

# APPENDIX C

## 15% LEVEL PARKING DESIGNS

### TABLE OF CONTENTS

<b>Interstate</b>	<b>County</b>	<b>Facility Type</b>	<b>Mile Point</b>	<b>Page</b>
I-24 EB & WB	Lyon	Closed Parking Area	MP 54	C-1
I-64 EB & WB	Woodford	Rest Area Expansion	MP 60	C-9
I-65 NB	Warren	New Parking Area	MP 40	C-14
I-65 SB	Bullitt	Rest Area Expansion	MP 113	C-22
I-65 NB	Simpson	Rest Area Expansion	MP 0.3	C-27
I-71 NB & SB	Carroll	Closed Parking Area	MP 51	C-32
I-71 NB & SB	Oldham	Rest Area Expansion	MP 13	C-40
I-75 NB & SB	Boone	Rest Area Expansion	MP 176	C-46
I-75 NB & SB	Scott	Rest Area Expansion	MP 127	C-54
I-75 NB	Whitley	New Parking Area	MP 2	C-61

COUNTY OF	ITEM NO.	SHEET NO.
LYON	-	R001

# Commonwealth of Kentucky DEPARTMENT OF HIGHWAYS

## PLANS OF PROPOSED PROJECT

### TRUCK PARKING EXPANSION (I-24 MP 54) TRUCK PARKING STUDY LYON COUNTY



INDEX OF SHEETS	
SHEET NO.	DESCRIPTION
R1	LAYOUT SHEET
R2	TYPICAL SECTIONS-SUMMARY OF QUANTITIES
R3	OVERVIEW & PAVEMENT MARKING SHEET
R4-R6	PAVEMENT LAYOUT SHEET
R7	LIGHTING LAYOUT SHEET

SHEETS NOT INCLUDED IN TOTAL SHEETS

STANDARD DRAWINGS	
NUMBER	

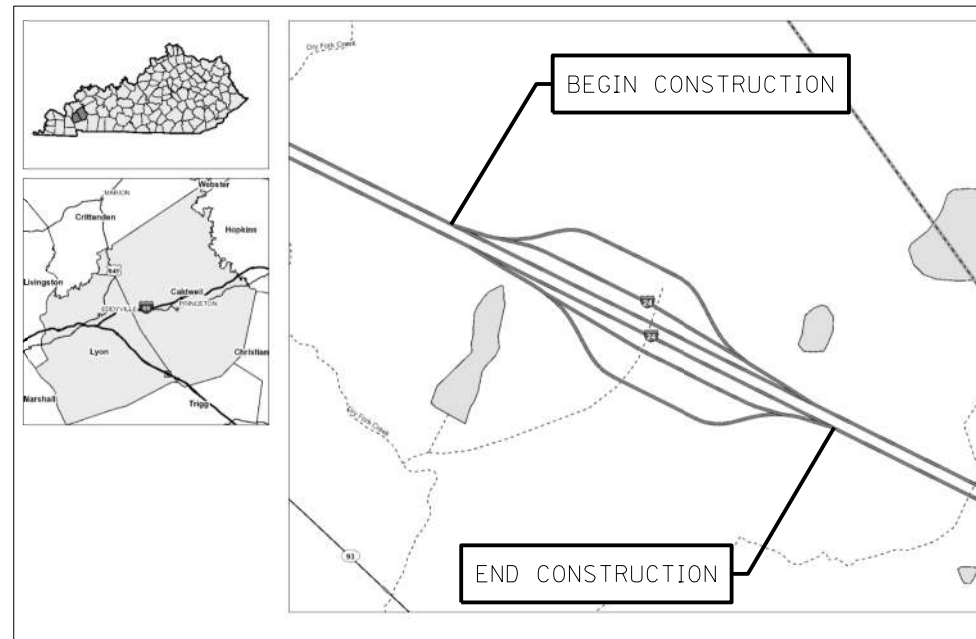

**PRELIMINARY  
(15% PLANS)**

**LAYOUT MAP**

#### DESIGN CRITERIA

CLASS OF HIGHWAY	SPECIAL (INTERSTATE RURAL)
TYPE OF TERRAIN	ROLLING
DESIGN SPEED	SPECIAL RAMPS 55 MPH
REQUIRED NPSD	
REQUIRED PSD	
LEVEL OF SERVICE	N/A
ADT PRESENT ( )	
ADT FUTURE ( )	
DHV	
D %	
T %	

#### GEOGRAPHIC COORDINATES

LATITUDE 36 DEGREES 58 MINUTES 37 SECONDS NORTH  
LONGITUDE 87 DEGREES 54 MINUTES 7 SECONDS WEST

#### DESIGNED

% RESTRICTED SD	N/A
LEVEL OF SERVICE	N/A
MAX. DISTANCE W/O PASSING	N/A

LENGTH <u>3,200</u> LIN. FT. <u>0.60</u> MILES	LENGTH _____ LIN. FT. _____ MILES	LENGTH _____ LIN. FT. _____ MILES	LENGTH _____ LIN. FT. _____ MILES
ADDED _____ FOR EQUALITIES <u>0.0</u> LIN. FT.	ADDED _____ FOR EQUALITIES _____ LIN. FT.	ADDED _____ FOR EQUALITIES _____ LIN. FT.	ADDED _____ FOR EQUALITIES _____ LIN. FT.
NOT INCLUDED _____	NOT INCLUDED _____	NOT INCLUDED _____	NOT INCLUDED _____
RAILROAD CROSSINGS NO. <u>0.0</u> LIN. FT.	RAILROAD CROSSINGS NO. _____ LIN. FT.	RAILROAD CROSSINGS NO. _____ LIN. FT.	RAILROAD CROSSINGS NO. _____ LIN. FT.
BRIDGES <u>0.0</u> LIN. FT.	BRIDGES _____ LIN. FT.	BRIDGES _____ LIN. FT.	BRIDGES _____ LIN. FT.

**Commonwealth of Kentucky  
DEPARTMENT OF HIGHWAYS  
COUNTY OF  
LYON**

ITEM NO. \_\_\_\_\_  
PROJECT TRUCK PARKING STUDY  
NUMBER: 2021-04  
LETTING DATE: N/A

RECOMMENDED BY: \_\_\_\_\_ PROJECT MANAGER DATE: \_\_\_\_\_

PLAN APPROVED BY: \_\_\_\_\_ STATE HIGHWAY ENGINEER DATE: \_\_\_\_\_

FILE NAME: C:\PWORKING\EAST01\02408233\R001\_ID29.DGN

USER: GFWELO  
DATE PLOTTED: November 14, 2022

E-SHEET NAME:

MicroStation v8.11.9.919

### GENERAL AND DRAINAGE SUMMARY

ITEM	DESCRIPTION	UNIT	EB	WB	PROJECT TOTALS
02545	CLEARING AND GRUBBING	LS			1
02650	MAINTAIN & CONTROL TRAFFIC	LS			1
02726	STAKING	LS			1
02568	MOBILIZATION	LS			1
02569	DEMobilIZATION	LS			1
00524	STORM SEWER PIPE - 24 IN	LF	880	910	1,790
01577	DROP BOX INLET TYP. 14	EACH	6	6	12
02058	REMOVE PCC PAVEMENT	SQYD	19,712	19,499	39,211
02200	ROADWAY EXCAVATION	CUYD	39,800	51,800	91,600
02230	EMBANKMENT IN PLACE	CUYD	9,600	9,600	19,200
02483	CHANNEL LINING CLASS II	TON	2,000	2,000	4,000
02701	TEMP SILT FENCE	LF	5,350	5,150	10,500
05986	SEEDING AND PROTECTION	SOYD	40,677	38,533	79,210
05990	SODDING	SOYD	6,454	5,619	12,073
06542	PAVE STRIPING - THERMO - 6 IN W	LF	12,100	12,600	24,700
06546	PAVE STRIPING - THERMO - 12 IN W	LF	2,100	1,950	4,050
20550ND	SAWCUT PAVEMENT	LF	1,010	1,020	2,030
04714	POLE 120' MTG HT HIGH MAST	EACH	8	8	16
04742	HIGH MAST POLE BASE	EACH	8	8	16
04750	TRANSFORMER BASE	EACH	8	8	16
04761	LIGHTING CONTROL EQUIPMENT	EACH	1	1	2
04798	CONDUIT 3-1/2 IN	LF	4,100	4,500	8,600
04810	ELECTRICAL JUNCTION BOX	EACH	2	2	4
04820	TRENCHING AND BACKFILLING	LF	4,100	4,500	8,600
04862	CABLE-NO. 4/3C DUCTED	LF	8,200	9,000	17,200
04899	ELECTRICAL SERVICE	EACH	1	0	1
24589ED	LED LUMINAIRE	EACH	48	48	96

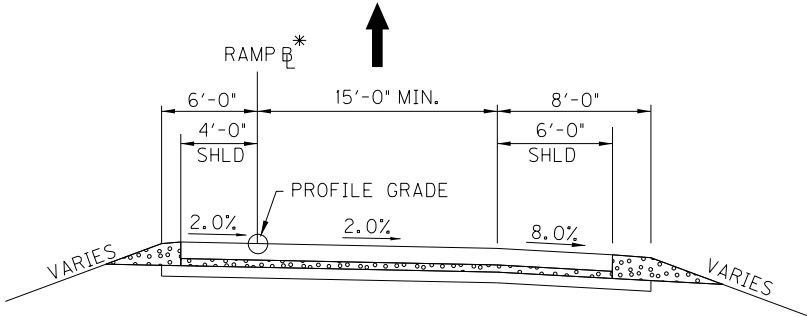

#### RAMP SECTION

- RAMP PAVEMENT\*\***
- CONCRETE PAVEMENT — 11" NON -REINFORCED PORTLAND CEMENT CONCRETE PAVEMENT
  - DGA BASE — 6" COMPACTED DENSE GRADED AGGREGATE BASE
  - ROADBED — 8" LIME MODIFIED ROADBED
- SHOULDERS\*\***
- CONCRETE PAVEMENT — 11" NON -REINFORCED PORTLAND CEMENT CONCRETE PAVEMENT
  - DGA BASE — 6" COMPACTED DENSE GRADED AGGREGATE BASE
  - ROADBED — 8" LIME MODIFIED ROADBED

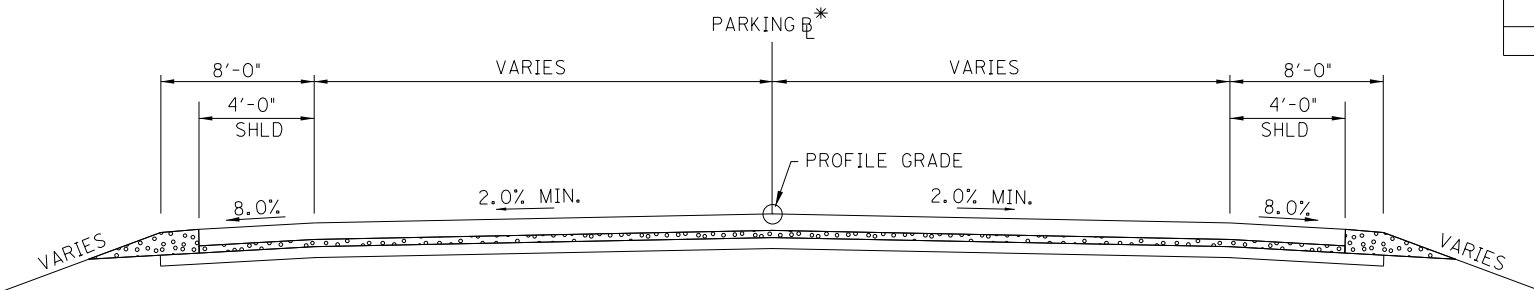

#### PARKING SECTION

- PARKING AREA PAVEMENT\*\***
- CONCRETE PAVEMENT — 10" NON-REINFORCED PORTLAND CEMENT CONCRETE PAVEMENT
  - DGA BASE — 4" COMPACTED DENSE GRADED AGGREGATE BASE
  - ROADBED — 8" LIME MODIFIED ROADBED
- PARKING AREA SHOULDERS\*\***
- CONCRETE PAVEMENT — 10" NON-REINFORCED PORTLAND CEMENT CONCRETE PAVEMENT
  - DGA BASE — 4" COMPACTED DENSE GRADED AGGREGATE BASE
  - ROADBED — 8" LIME MODIFIED ROADBED

### PAVING SUMMARY

ITEM CODE	ITEM	NOTES	UNIT	EB	WB	TOTAL PROJECT
00001	DGA BASE		TON	8,997	8,913	17,910
00013	LIME STABILIZED ROADBED		SQYD	42,771	42,174	84,945
02069	JPC PAVEMENT-10 IN		SQYD	36,746	35,803	72,549
02071	JPC PAVEMENT-11 IN		SQYD	3,683	4,125	7,808

### PAVING AREAS

ITEM CODE	ITEM	NOTES	DEPTH (inches)	S Q U A R E Y A R D S		TOTAL PROJECT
				EB	WB	
00001	DGA BASE		4.00	38,344	37,387	75,731
00001	DGA BASE		6.00	4,427	4,786	9,213
00013	LIME STABILIZED ROADBED		8.00	42,771	42,174	84,945
02069	JPC PAVEMENT-10 IN		10.00	36,746	35,803	72,549
02071	JPC PAVEMENT-11 IN		11.00	3,683	4,125	7,808

\* - RAMP AND PARKING BASELINES NOT DEFINED IN THIS SET. BASELINES WILL BE DETERMINED DURING SUBSEQUENT DESIGN PHASE.

\*\* - PRELIMINARY PAVEMENT DESIGNS ARE BASED ON PAVEMENT DESIGNS UTILIZED AT OTHER KYTC REST AREAS. SITE SPECIFIC PAVEMENT DESIGN WILL BE COMPLETED DURING SUBSEQUENT DESIGN PHASE.

TRUCK PARKING STUDY  
TYPICAL SECTIONS & QUANTITIES  
I-24 CLOSED PARKING

SCALE: 1"=

FILE NAME: C:\PWORKING\EA\ST01\02408233\RO02\_1.DWG  
 USER: GFWELO  
 DATE PLOTTED: November 14, 2022  
 E-SHEET NAME:  
 MicroStation v8.11.9.919

FILE NAME: C:\PWORKING\EA5T01\02408233\R003\_1.D29.DGN

USER: GFWELO  
DATE PLOTTED: November 14, 2022

E-SHEET NAME:

MicroStation v8.11.9.919

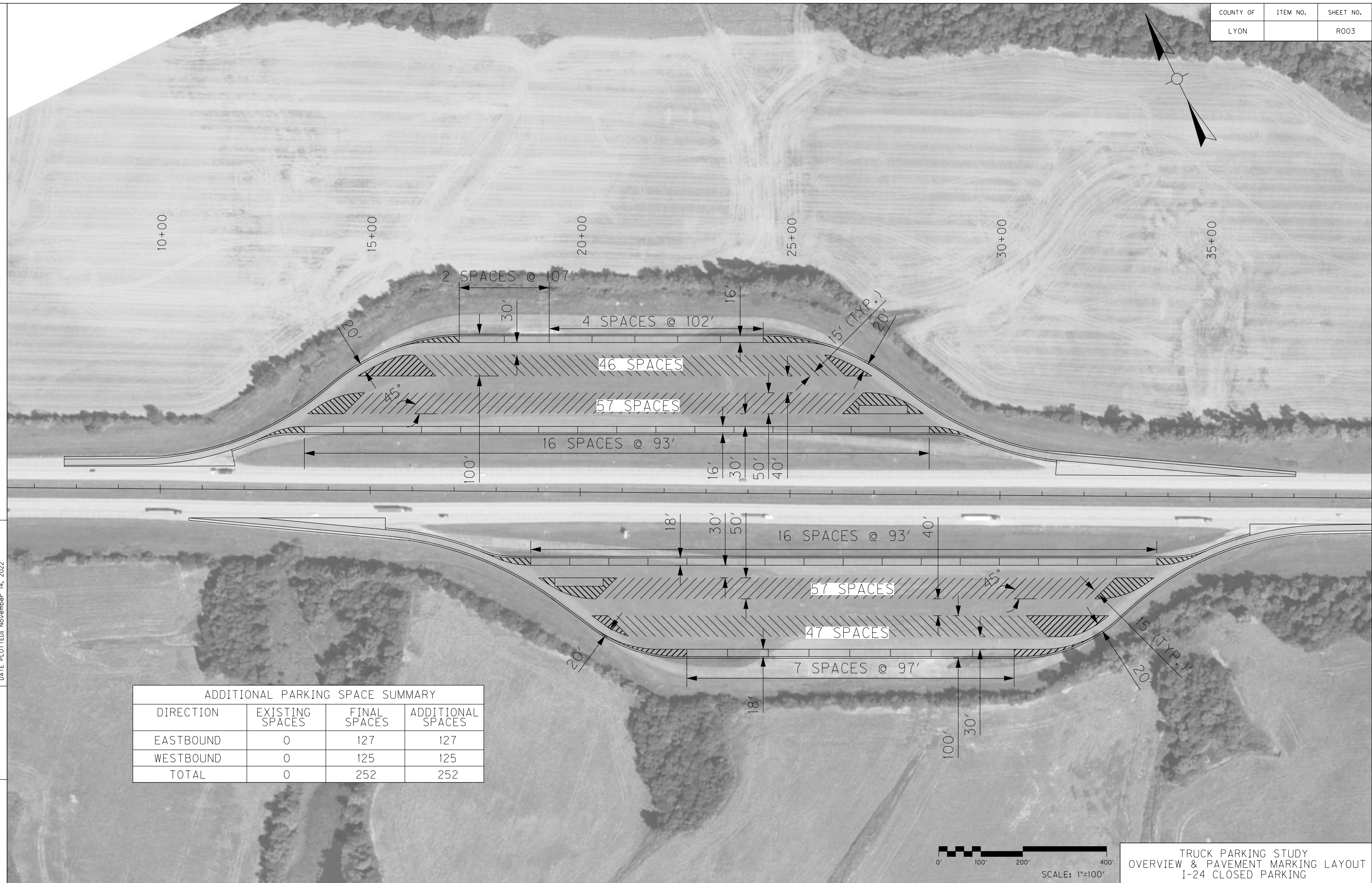

ADDITIONAL PARKING SPACE SUMMARY			
DIRECTION	EXISTING SPACES	FINAL SPACES	ADDITIONAL SPACES
EASTBOUND	0	127	127
WESTBOUND	0	125	125
TOTAL	0	252	252



TRUCK PARKING STUDY  
OVERVIEW & PAVEMENT MARKING LAYOUT  
I-24 CLOSED PARKING



COUNTY OF	ITEM NO.	SHEET NO.
LYON		R004

1+00    2+00    3+00    4+00    5+00    6+00    7+00    8+00    9+00    10+00    11+00    12+00    13+00    14+00    15+00

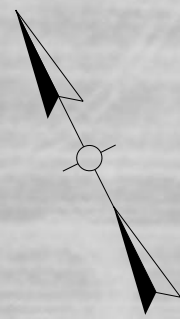

FILE NAME: C:\PWORKING\EA5T01\02408233\R004\_1.D29.DGN

USER: GFVELO  
DATE PLOTTED: November 14, 2022

E SHEET NAME:

MicroStation v8.11.9.919





COUNTY OF	ITEM NO.	SHEET NO.
LYON		R006

FILE NAME: C:\PWORK\KING\EAST01\02408233\R006\_ID29.DGN

USER: GFVELO  
DATE PLOTTED: November 14, 2022

E-SHEET NAME:

MicroStation v8.11.9.919

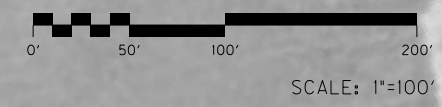

TRUCK PARKING STUDY  
PAVEMENT LAYOUT SHEET (3 OF 3)  
I-24 CLOSED PARKING

COUNTY OF	ITEM NO.	SHEET NO.
LYON		RO07

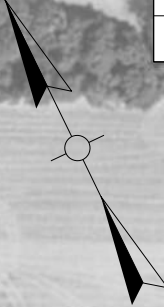

10+00

15+00

20+00

25+00

30+00

35+00

FILE NAME: C:\PWORKING\EA5TO1\02408233\RO07\_ID29.DGN

USER: JALBERS  
DATE PLOTTED: November 14, 2022

E-SHEET NAME:

MicroStation v8.11.9.919

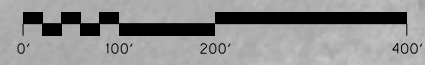

SCALE: 1"=100'

TRUCK PARKING STUDY  
LIGHTING DESIGN SHEET  
I-24 CLOSED PARKING

COUNTY OF	ITEM NO.	SHEET NO.
WOODFORD	-	RO01

# Commonwealth of Kentucky DEPARTMENT OF HIGHWAYS

## PLANS OF PROPOSED PROJECT

### REST AREA EXPANSION (I-64 MP 60) TRUCK PARKING STUDY WOODFORD COUNTY



INDEX OF SHEETS	
SHEET NO.	DESCRIPTION
R1	LAYOUT SHEET
R2	TYPICAL SECTIONS-SUMMARY OF QUANTITIES
R3	OVERVIEW AND PAVEMENT MARKING LAYOUT
R4-R5	PAVEMENT LAYOUT SHEETS
R6	LIGHTING LAYOUT SHEET

SHEETS NOT INCLUDED IN TOTAL SHEETS

STANDARD DRAWINGS	
NUMBER	

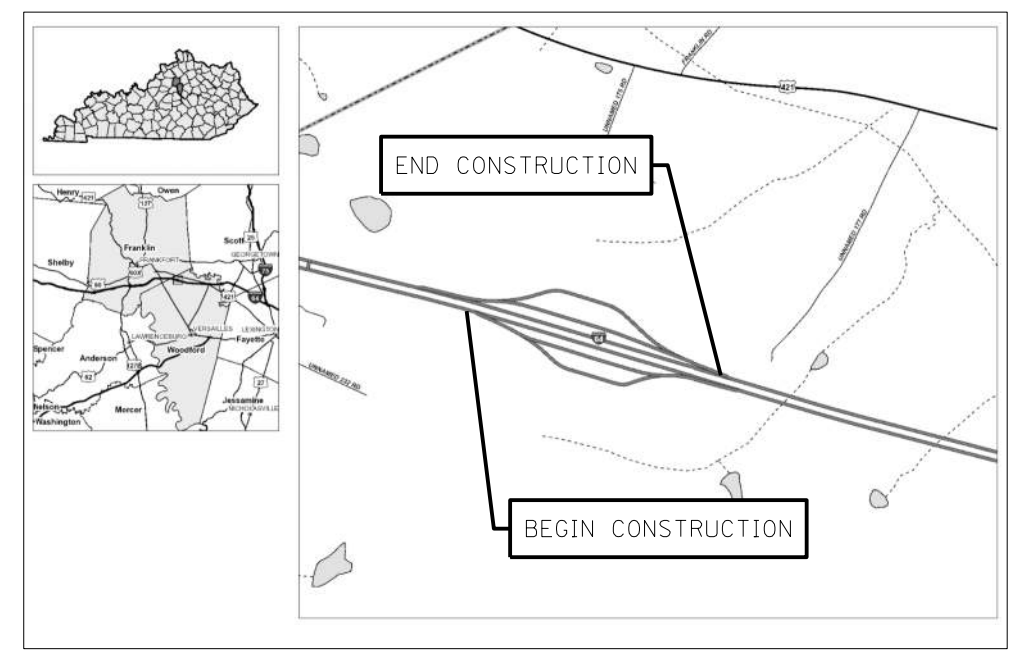

**PRELIMINARY  
(15% PLANS)**

**LAYOUT MAP**

FILE NAME: C:\PWORKING\EASTO1\02871772\RO01\_ID217.DGN

USER: JALBERS  
DATE PLOTTED: November 14, 2022

E-SHEET NAME:  
MicroStation v8.11.9.919

DESIGN CRITERIA	
CLASS OF HIGHWAY	SPECIAL (INTERSTATE RURAL)
TYPE OF TERRAIN	ROLLING
DESIGN SPEED	SPECIAL RAMPS 55 MPH
REQUIRED NPSD	
REQUIRED PSD	
LEVEL OF SERVICE	N/A
ADT PRESENT ( )	
ADT FUTURE ( )	
DHV	
D %	
T %	

GEOGRAPHIC COORDINATES	
LATITUDE	38 DEGREES 10 MINUTES 10 SECONDS NORTH
LONGITUDE	84 DEGREES 45 MINUTES 57 SECONDS WEST

DESIGNED	
% RESTRICTED SD	N/A
LEVEL OF SERVICE	N/A
MAX. DISTANCE W/O PASSING	N/A

LENGTH	ADD. DEDUCTED	FOR EQUALITIES	NOT INCLUDED	RAILROAD CROSSINGS NO.	BRIDGES	LENGTH	ADD. DEDUCTED	FOR EQUALITIES	NOT INCLUDED	RAILROAD CROSSINGS NO.	BRIDGES	LENGTH	ADD. DEDUCTED	FOR EQUALITIES	NOT INCLUDED	RAILROAD CROSSINGS NO.	BRIDGES
3,200	0.60	0.0	0.0	0.0	0.0												

Commonwealth of Kentucky DEPARTMENT OF HIGHWAYS COUNTY OF WOODFORD	
ITEM NO.	-
PROJECT	TRUCK PARKING STUDY
NUMBER:	2021-04
LETTING DATE:	N/A
RECOMMENDED BY:	PROJECT MANAGER DATE:
PLAN APPROVED BY:	STATE HIGHWAY ENGINEER DATE:



### GENERAL AND DRAINAGE SUMMARY

ITEM	DESCRIPTION	UNIT	EB	WB	PROJECT TOTALS
02545	CLEARING AND GRUBBING	LS			1
02650	MAINTAIN & CONTROL TRAFFIC	LS			1
02726	STAKING	LS			1
02568	MOBILIZATION	LS			1
02569	DEMOBILIZATION	LS			1
00522	STORM SEWER PIPE - 18 IN	LF	632	1,097	1,729
01204	PIPE CULVERT HEADWALL-18 IN	EACH	1	0	1
01433	SLOPED BOX OUTLET TYPE 1-18 IN	EACH	2	0	2
01487	CURB BOX INLET TYPE F	EACH	5	7	12
01541	DROP BOX INLET TYPE 10	EACH	2	3	5
01830	STANDARD INTEGRAL CURB	LF	1,642	3,570	5,212
01904	REMOVE CURB	LF	381	0	381
02058	REMOVE PCC PAVEMENT	SOYD	333	6,441	6,774
02200	ROADWAY EXCAVATION	CUYD	4,000	4,000	8,000
02230	EMBANKMENT IN PLACE	CUYD	15,000	18,000	33,000
02701	TEMP SILT FENCE	LF	1,619	2,883	4,502
02720	SIDEWALK-4 IN CONCRETE	SOYD	277	71	348
05986	SEEDING AND PROTECTION	SOYD	10,362	20,866	31,228
05990	SODDING	SOYD	1,690	5,359	7,049
06542	PAVE STRIPING - THERMO - 6 IN W	LF	1,781	4,725	6,506
06546	PAVE STRIPING - THERMO - 12 IN W	LF	60	1084	1,144
20550ND	SAWCUT PAVEMENT	LF	1,164	573	1,737
04714	POLE 120' MTG HT HIGH MAST	EACH	2	4	6
04742	HIGH MAST POLE BASE	EACH	2	4	6
04750	TRANSFORMER BASE	EACH	2	4	6
04761	LIGHTING CONTROL EQUIPMENT	EACH	1	1	2
04798	CONDUIT 3-1/2 IN	LF	550	2,000	2,550
04810	ELECTRICAL JUNCTION BOX	EACH	2	2	4
04820	TRENCHING AND BACKFILLING	LF	550	2,000	2,550
04862	CABLE-NO. 4/3C DUCTED	LF	1,100	4,000	5,100
04899	ELECTRICAL SERVICE	EACH	0	0	0
04939	REMOVE POLE	EACH	2	9	11
04941	REMOVE POLE BASE	EACH	2	9	11
24589ED	LED LUMINAIRE	EACH	12	24	36

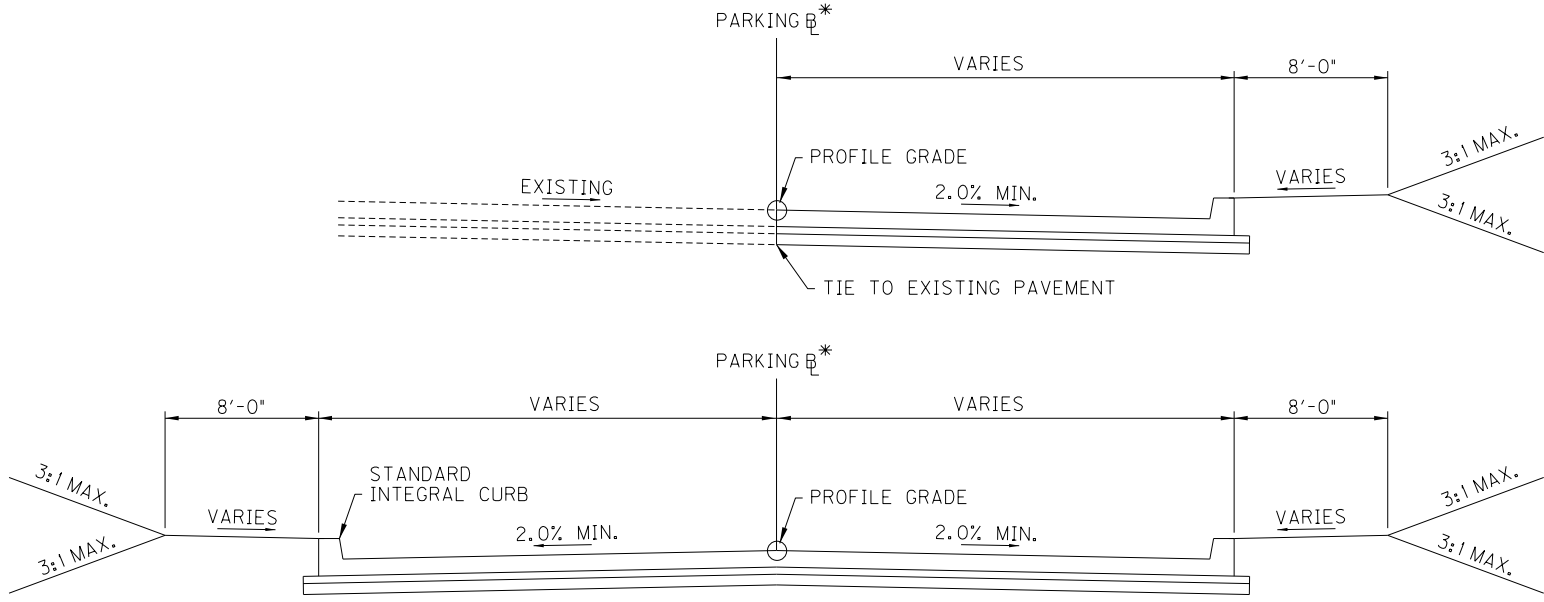

### PARKING SECTION

- PARKING AREA PAVEMENT\*\***
- CONCRETE PAVEMENT — 10" NON-REINFORCED PORTLAND CEMENT CONCRETE PAVEMENT
  - DGA BASE — 4" COMPACTED DENSE GRADED AGGREGATE BASE
  - ROADBED — 8" LIME MODIFIED ROADBED

### PAVING SUMMARY

ITEM CODE	ITEM	NOTES	UNIT	EB	WB	TOTAL PROJECT
00001	DGA BASE		TON	1,264	3,589	4,853
00013	LIME STABILIZED ROADBED		SOYD	6,319	17,944	24,263
02069	JPC PAVEMENT-10 IN		SOYD	5,893	15,675	21,568

### PAVING AREAS

ITEM CODE	ITEM	NOTES	DEPTH (inches)	S Q U A R E Y A R D S		TOTAL PROJECT
				EB	WB	
00001	DGA BASE		4.00	6,319	17,944	24,263
00013	LIME STABILIZED ROADBED		8.00	6,319	17,944	24,263
02069	JPC PAVEMENT-10 IN		10.00	5,893	15,675	21,568

\* - RAMP AND PARKING BASELINES NOT DEFINED IN THIS SET. BASELINES WILL BE DETERMINED DURING SUBSEQUENT DESIGN PHASE.  
 \*\* - PRELIMINARY PAVEMENT DESIGNS ARE BASED ON PAVEMENT DESIGNS UTILIZED AT OTHER KYTC REST AREAS. SITE SPECIFIC PAVEMENT DESIGN WILL BE COMPLETED DURING SUBSEQUENT DESIGN PHASE.

TRUCK PARKING STUDY  
 TYPICAL SECTIONS & QUANTITIES  
 I-64 REST AREA EXPANSION

SCALE: 1"=

COUNTY OF	ITEM NO.	SHEET NO.
WOODFORD		RO03

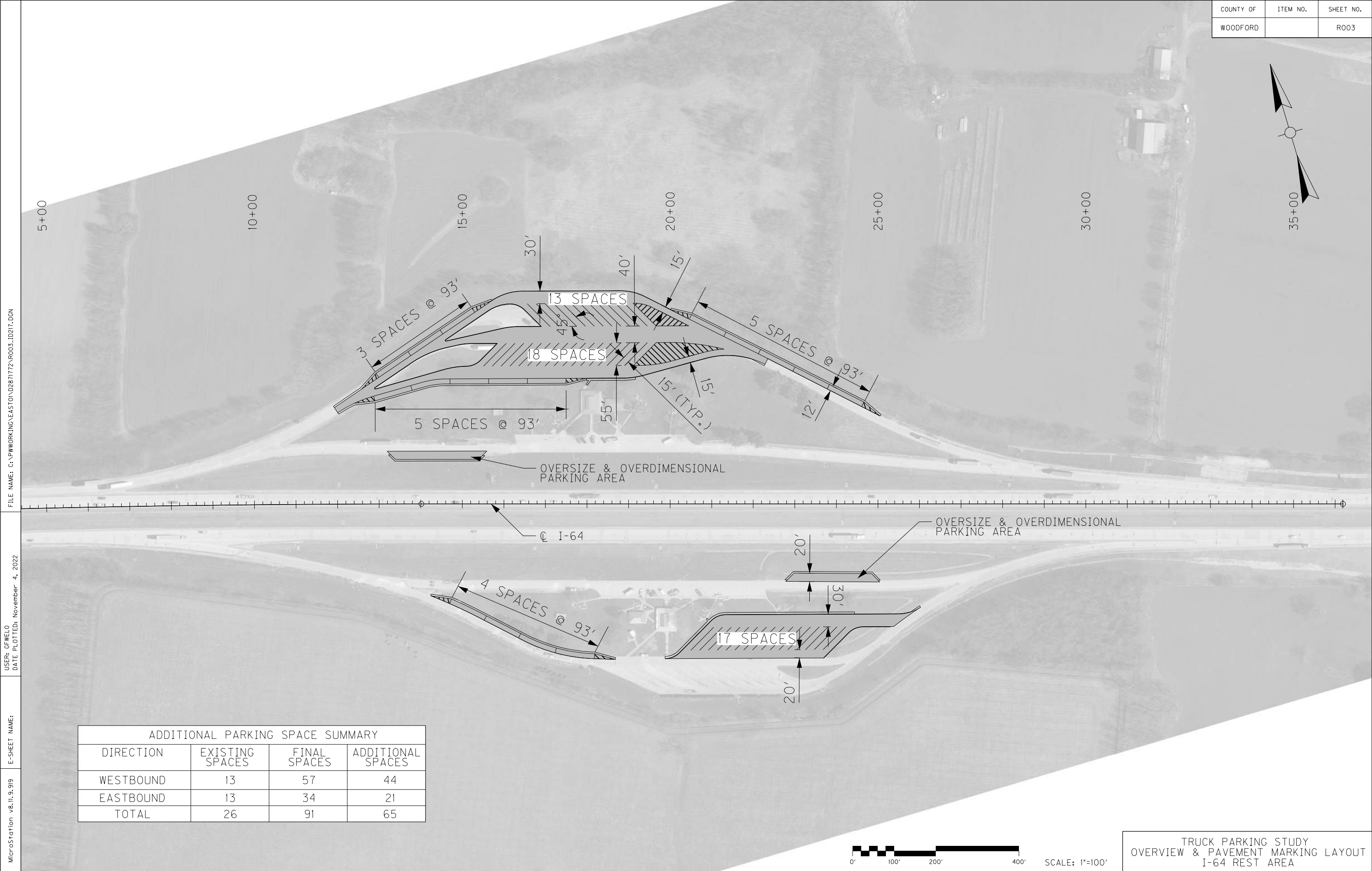

FILE NAME: C:\PWORKING\EA5T01\02871772\RO03\_ID217.DGN

USER: GFWELO  
DATE PLOTTED: November 4, 2022

E-SHEET NAME:

MicroStation v8.11.9.919

ADDITIONAL PARKING SPACE SUMMARY			
DIRECTION	EXISTING SPACES	FINAL SPACES	ADDITIONAL SPACES
WESTBOUND	13	57	44
EASTBOUND	13	34	21
TOTAL	26	91	65



SCALE: 1"=100'

TRUCK PARKING STUDY  
OVERVIEW & PAVEMENT MARKING LAYOUT  
I-64 REST AREA

COUNTY OF	ITEM NO.	SHEET NO.
WOODFORD		RO04

FILE NAME: C:\PWORKING\EA5T01\02871772\RO04\_ID217.DGN  
 USER: GFWELO  
 DATE PLOTTED: November 14, 2022  
 E-SHEET NAME:  
 MicroStation v8.11.9.919

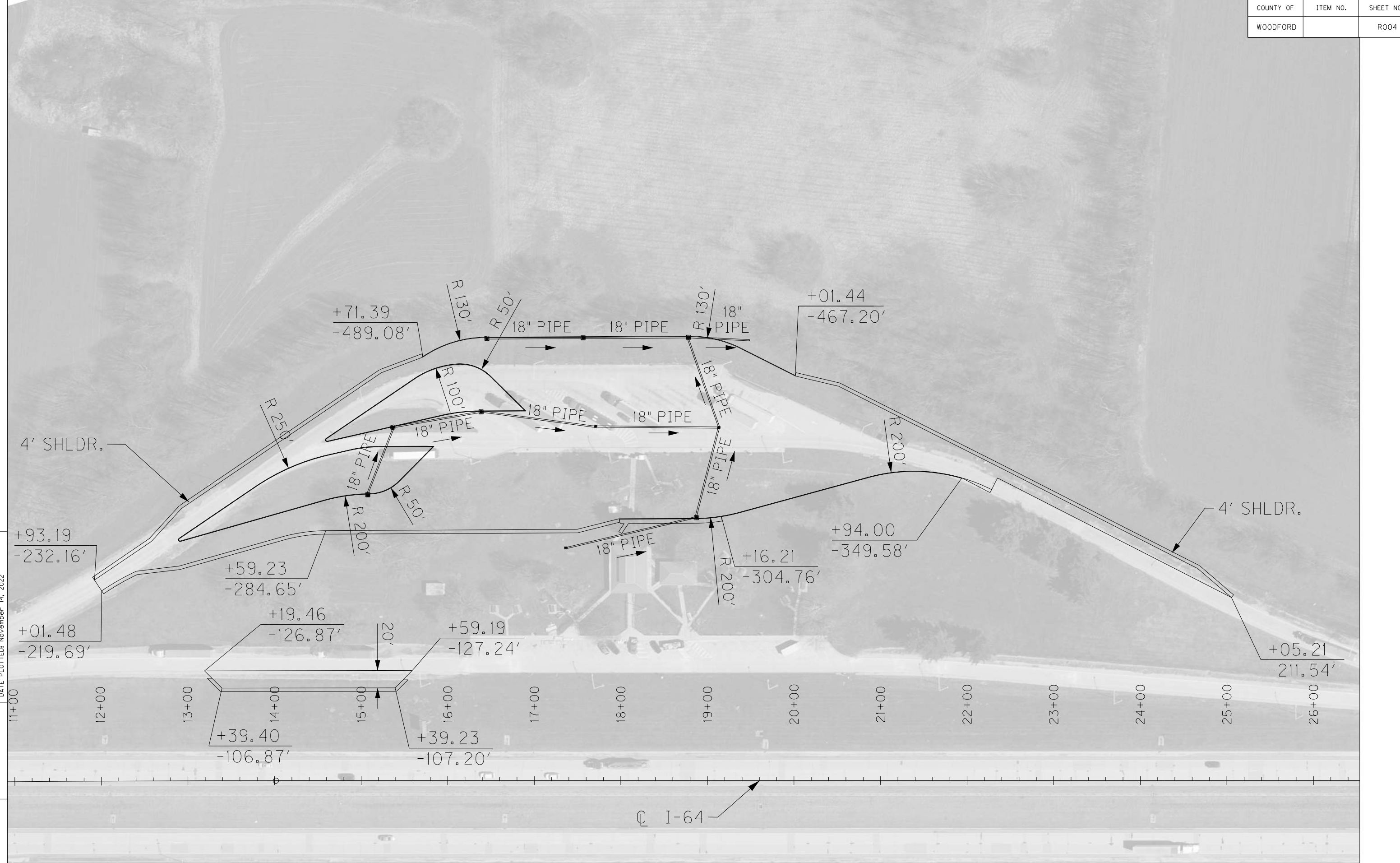

Q I-64

SCALE: 1" = 50'

TRUCK PARKING STUDY  
 PAVEMENT LAYOUT SHEET (1 OF 2)  
 I-64 REST AREA



COUNTY OF	ITEM NO.	SHEET NO.
WOODFORD		R005

12+00 13+00 14+00 15+00 16+00 17+00 18+00 19+00 20+00 21+00 22+00 23+00 24+00 25+00 26+00 27+00

☉ I-64

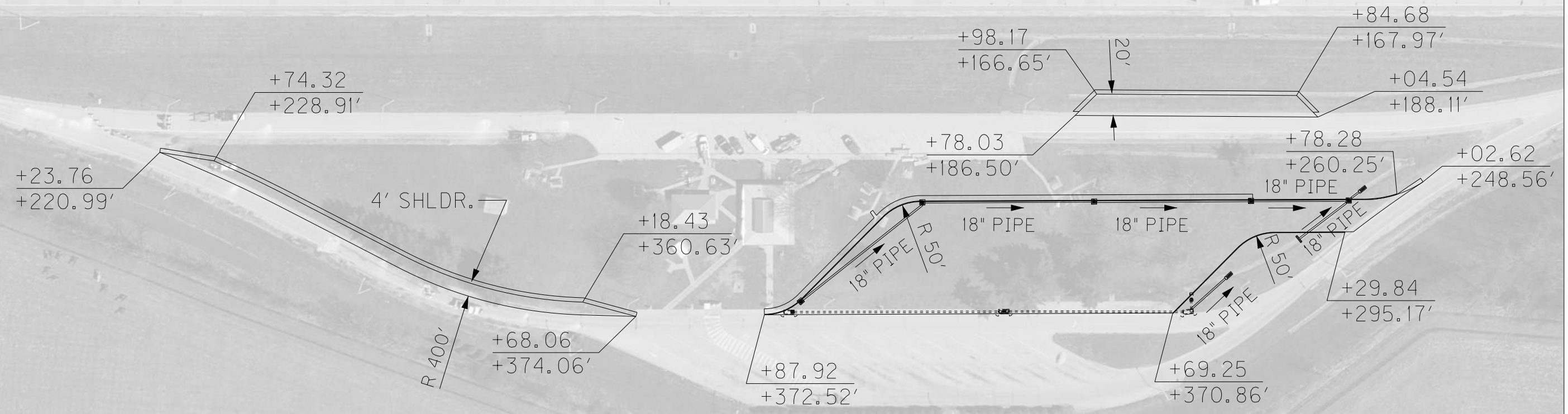

FILE NAME: C:\PWORKING\EA\ST01\0287172\RO05\_ID217.DGN

USER: GFVELO  
DATE PLOTTED: November 14, 2022

E-SHEET NAME:

MicroStation v8.11.9.919

SCALE: 1" = 50'

TRUCK PARKING STUDY  
PAVEMENT LAYOUT SHEET (2 OF 2)  
I-64 REST AREA

COUNTY OF	ITEM NO.	SHEET NO.
WOODFORD		R006

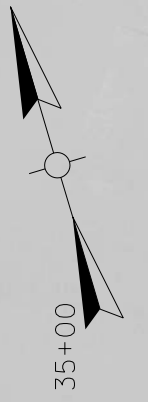

5+00

10+00

15+00

20+00

25+00

30+00

35+00

FILE NAME: C:\PWORKING\EA\ST01\02871772\RO06\_ID217.DGN

USER: GFWELO  
DATE PLOTTED: November 14, 2022

E-SHEET NAME:

MicroStation v8.11.9.919

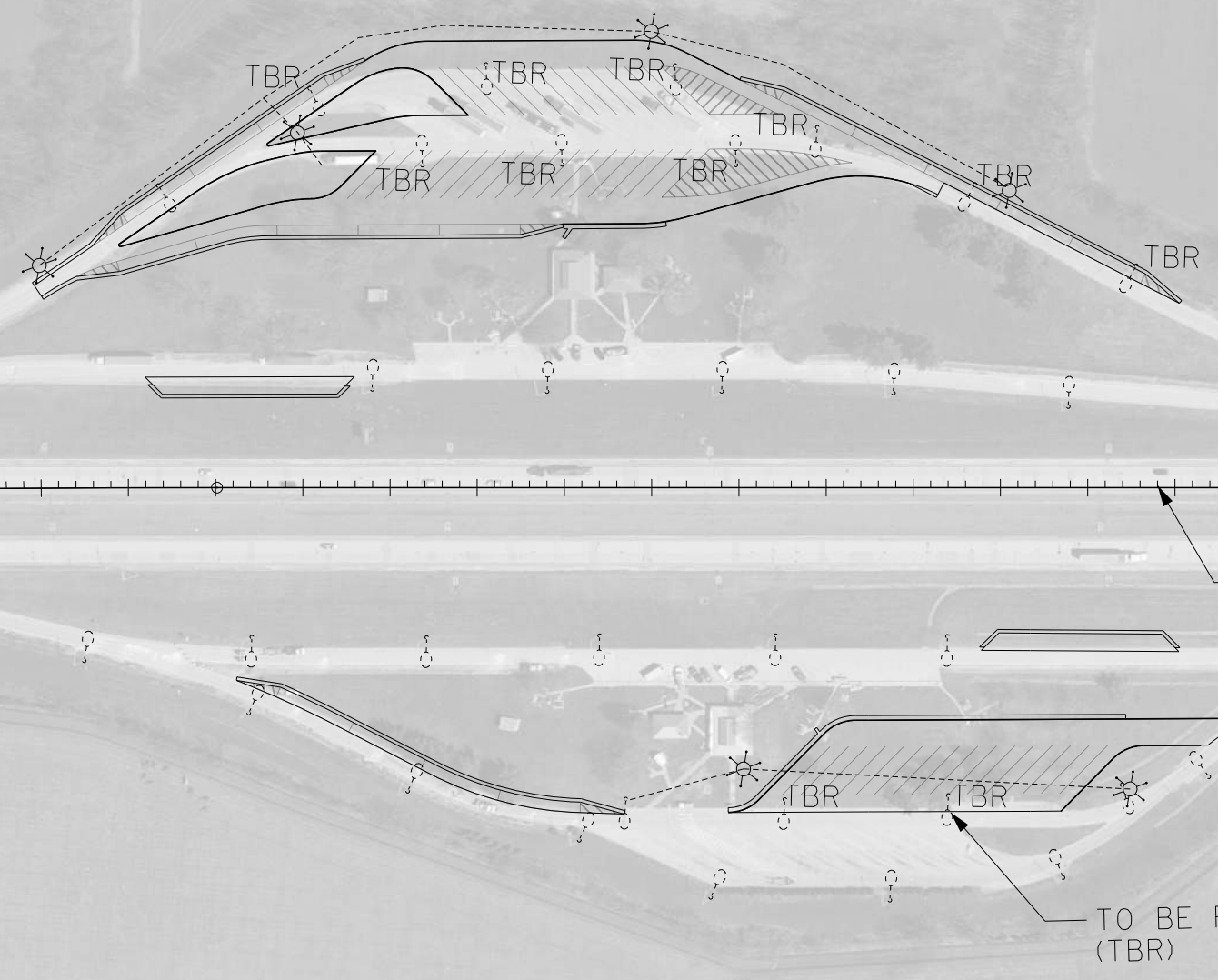

**NOTE:**  
LOCATION OF EXISTING LIGHTING CONDUITS NOT AVAILABLE FROM RECORD DRAWINGS. LOCATION OF NEW CONDUIT TIE-IN AS SHOWN ARE APPROXIMATE.



TRUCK PARKING STUDY  
LIGHTING DESIGN SHEET  
I-64 REST AREA



COUNTY OF	ITEM NO.	SHEET NO.
WARREN	-	RO01

# Commonwealth of Kentucky DEPARTMENT OF HIGHWAYS

## PLANS OF PROPOSED PROJECT

### TRUCK PARKING EXPANSION (I-65 MP 39.5) TRUCK PARKING STUDY WARREN COUNTY



INDEX OF SHEETS	
SHEET NO.	DESCRIPTION
R1	LAYOUT SHEET
R2	TYPICAL SECTIONS-SUMMARY OF QUANTITIES
R3	OVERVIEW AND PAVEMENT MARKING SHEET
R4-R7	PAVEMENT LAYOUT SHEET
R8	LIGHTING LAYOUT SHEET

SHEETS NOT INCLUDED IN TOTAL SHEETS

STANDARD DRAWINGS	
NUMBER	

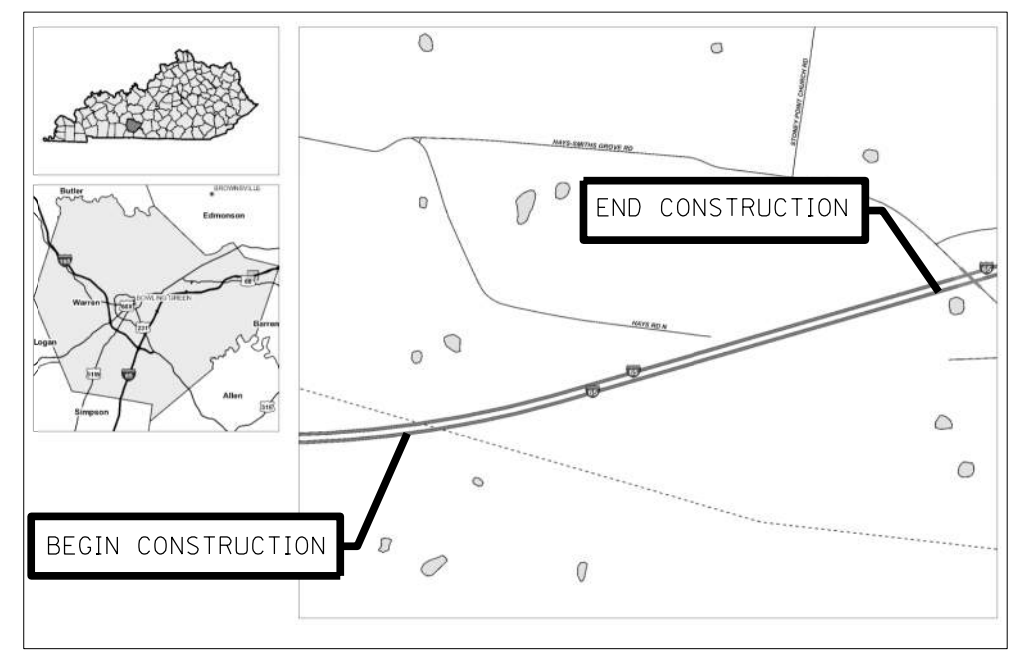

**LAYOUT MAP**

FILE NAME: C:\PWORKING\EA5TO1\0287189\RO01\_ID100.DGN  
 USER: JALBERS  
 DATE PLOTTED: November 17, 2022  
 E-SHEET NAME:  
 MicroStation v8.11.9.919

DESIGN CRITERIA	
CLASS OF HIGHWAY	SPECIAL (INTERSTATE RURAL)
TYPE OF TERRAIN	ROLLING
DESIGN SPEED	SPECIAL RAMPS 55 MPH
REQUIRED NPSD	
REQUIRED PSD	
LEVEL OF SERVICE	N/A
ADT PRESENT ( )	
ADT FUTURE ( )	
DHV	
D %	
T %	

GEOGRAPHIC COORDINATES	
LATITUDE	37 DEGREES 02 MINUTES 33 SECONDS NORTH
LONGITUDE	86 DEGREES 10 MINUTES 23 SECONDS WEST

  

DESIGNED	
LENGTH	_____ LIN. FT. _____ MILES
ADDED	_____ FOR EQUALITIES _____ LIN. FT.
DEDUCTED	_____ NOT INCLUDED _____
RAILROAD CROSSINGS NO.	_____ LIN. FT.
BRIDGES	_____ LIN. FT.

Commonwealth of Kentucky DEPARTMENT OF HIGHWAYS COUNTY OF <b>WARREN</b>	
ITEM NO.	-
PROJECT	TRUCK PARKING STUDY
NUMBER:	2021-04
LETTING DATE:	N/A
RECOMMENDED BY:	PROJECT MANAGER DATE:
PLAN APPROVED BY:	STATE HIGHWAY ENGINEER DATE:

### GENERAL AND DRAINAGE SUMMARY

ITEM	DESCRIPTION	UNIT	NB	PROJECT TOTALS
02545	CLEARING AND GRUBBING	LS		1
02650	MAINTAIN & CONTROL TRAFFIC	LS		1
02726	STAKING	LS		1
02568	MOBILIZATION	LS		1
02569	DEMobilIZATION	LS		1
00522	STORM SEWER PIPE - 18 IN	LF	1,130	1,130
01456	CURB BOX INLET TYPE A	EACH	7	7
01830	STANDARD INTEGRAL CURB	LF	1,746	1,746
02200	ROADWAY EXCAVATION	CUYD	52,500	52,500
02230	EMBANKMENT IN PLACE	CUYD	52,500	52,500
02701	TEMP SILT FENCE	LF	3,725	3,725
05986	SEEDING AND PROTECTION	SOYD	27,068	27,068
05990	SODDING	SOYD	4,084	4,084
06542	PAVE STRIPING - THERMO - 6 IN W	LF	4,973	4,973
06546	PAVE STRIPING - THERMO - 12 IN W	LF	912	912
20550ND	SAWCUT PAVEMENT	LF	2,310	2,310
04714	POLE 120' MTG HT HIGH MAST	EACH	9	9
04742	HIGH MAST POLE BASE	EACH	9	9
04750	TRANSFORMER BASE	EACH	9	9
04761	LIGHTING CONTROL EQUIPMENT	EACH	1	1
04798	CONDUIT 3-1/2 IN	LF	5,600	5,600
04810	ELECTRICAL JUNCTION BOX	EACH	2	2
04820	TRENCHING AND BACKFILLING	LF	5,600	5,600
04862	CABLE-NO. 4/3C DUCTED	LF	11,200	11,200
04899	ELECTRICAL SERVICE	EACH	1	1
24589ED	LED LUMINAIRE	EACH	54	54

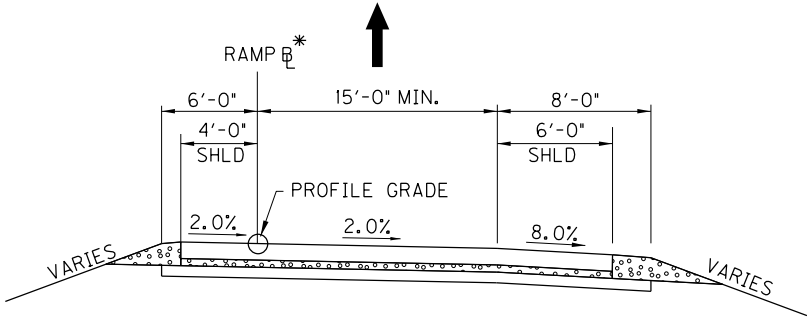

#### RAMP SECTION

- RAMP PAVEMENT\*\***
- CONCRETE PAVEMENT — 11" NON -REINFORCED PORTLAND CEMENT CONCRETE PAVEMENT
  - DGA BASE — 6" COMPACTED DENSE GRADED AGGREGATE BASE
  - ROADBED — 8" LIME MODIFIED ROADBED
- SHOULDERS\*\***
- CONCRETE PAVEMENT — 11" NON -REINFORCED PORTLAND CEMENT CONCRETE PAVEMENT
  - DGA BASE — 6" COMPACTED DENSE GRADED AGGREGATE BASE
  - ROADBED — 8" LIME MODIFIED ROADBED

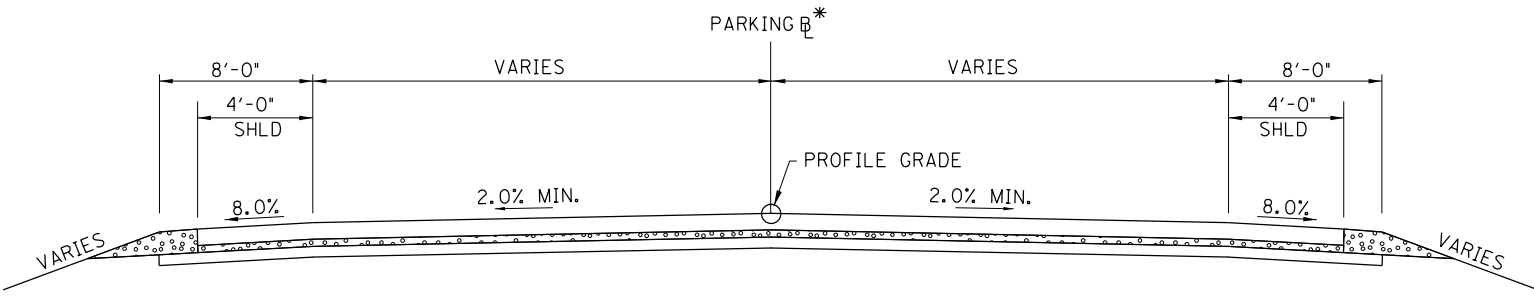

#### PARKING SECTION

- PARKING AREA PAVEMENT\*\***
- CONCRETE PAVEMENT — 10" NON-REINFORCED PORTLAND CEMENT CONCRETE PAVEMENT
  - DGA BASE — 4" COMPACTED DENSE GRADED AGGREGATE BASE
  - ROADBED — 8" LIME MODIFIED ROADBED
- PARKING AREA SHOULDERS\*\***
- CONCRETE PAVEMENT — 10" NON-REINFORCED PORTLAND CEMENT CONCRETE PAVEMENT
  - DGA BASE — 4" COMPACTED DENSE GRADED AGGREGATE BASE
  - ROADBED — 8" LIME MODIFIED ROADBED

### PAVING SUMMARY

ITEM CODE	ITEM	NOTES	UNIT	NB	TOTAL PROJECT
00001	DGA BASE		TON	8,476	8,476
00013	LIME STABILIZED ROADBED		SOYD	35,273	35,273
02069	JPC PAVEMENT-10 IN		SOYD	18,785	18,785
02071	JPC PAVEMENT-11 IN		SOYD	10,871	10,871

### PAVING AREAS

ITEM CODE	ITEM	NOTES	DEPTH (inches)	NB	TOTAL PROJECT
					S Q U A R E Y A R D S
00001	DGA BASE		4.00	21,055	21,055
00001	DGA BASE		6.00	14,217	14,217
00013	LIME STABILIZED ROADBED		8.00	35,273	35,273
02069	JPC PAVEMENT-10 IN		10.00	18,785	18,785
02071	JPC PAVEMENT-11 IN		11.00	10,871	10,871

- \* - RAMP AND PARKING BASELINES NOT DEFINED IN THIS SET. BASELINES WILL BE DETERMINED DURING SUBSEQUENT DESIGN PHASE.
- \*\* - PRELIMINARY PAVEMENT DESIGNS ARE BASED ON PAVEMENT DESIGNS UTILIZED AT OTHER KYTC REST AREAS. SITE SPECIFIC PAVEMENT DESIGN WILL BE COMPLETED DURING SUBSEQUENT DESIGN PHASE.

SCALE: 1"=

TRUCK PARKING STUDY  
TYPICAL SECTIONS & QUANTITIES  
I-65 CLOSED AREA

FILE NAME: C:\PWORKING\EA5T01\287189\RO02\_ID100.DGN  
 USER: GFWELO  
 DATE PLOTTED: November 17, 2022  
 E-SHEET NAME:  
 MicroStation v8.11.9.919

COUNTY OF	ITEM NO.	SHEET NO.
WARREN	-	RO03

FILE NAME: C:\PWORKING\EA\ST01\0287189\RO03\_ID100.DGN

USER: JALBERS  
DATE PLOTTED: November 17, 2022

E-SHEET NAME:

MicroStation v8.11.9.919

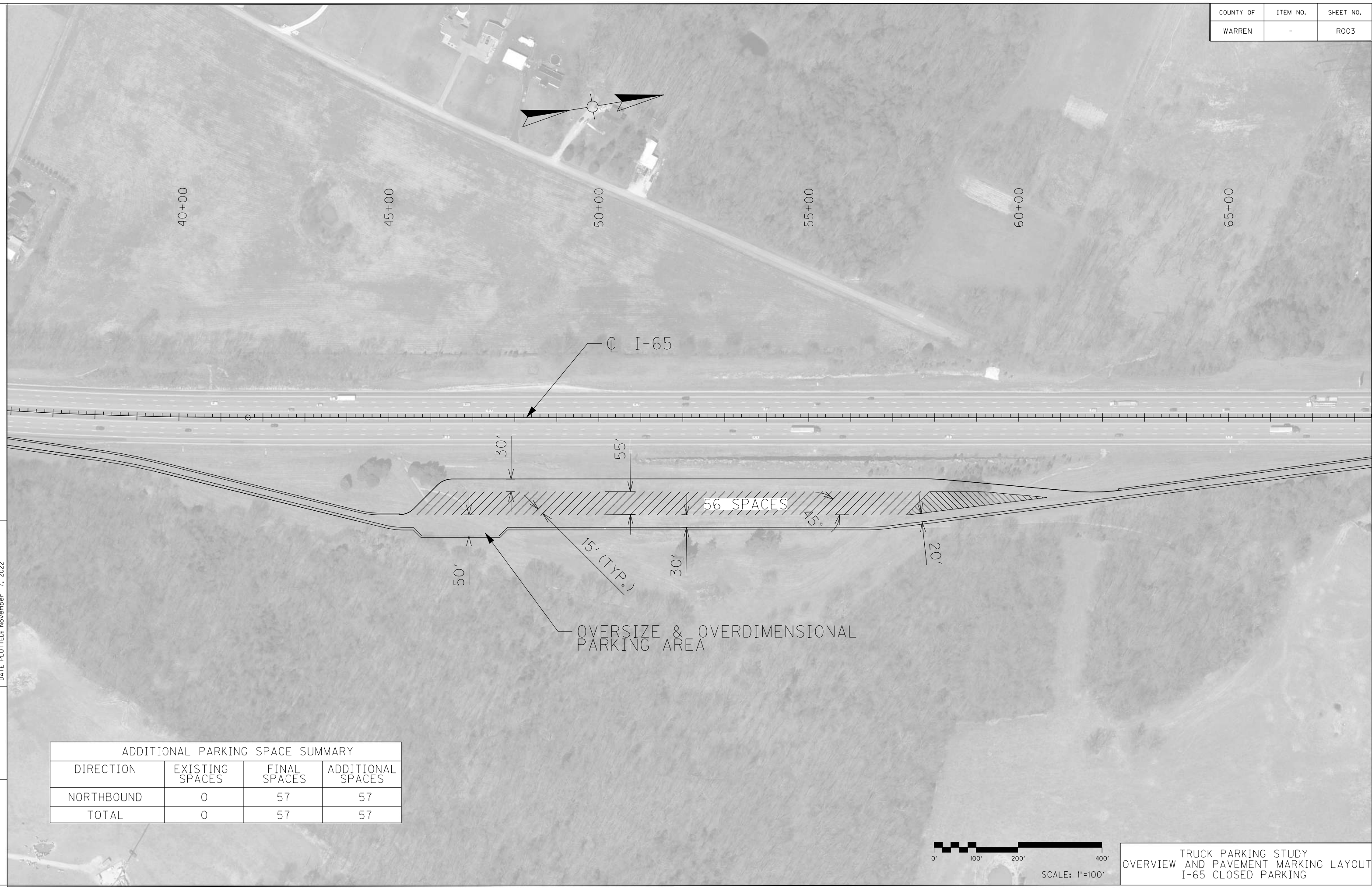

ADDITIONAL PARKING SPACE SUMMARY			
DIRECTION	EXISTING SPACES	FINAL SPACES	ADDITIONAL SPACES
NORTHBOUND	0	57	57
TOTAL	0	57	57

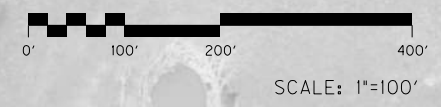

TRUCK PARKING STUDY  
OVERVIEW AND PAVEMENT MARKING LAYOUT  
I-65 CLOSED PARKING



COUNTY OF	ITEM NO.	SHEET NO.
WARREN	-	R004



FILE NAME: C:\PWORKING\EAST01\0287189\R004\_ID100.DGN

USER: GFVELO  
DATE PLOTTED: November 17, 2022

E-SHEET NAME:

MicroStation v8.11.9.919

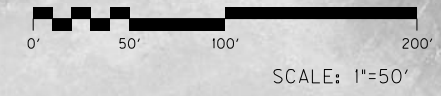

TRUCK PARKING STUDY  
PAVEMENT LAYOUT SHEET 1 OF 4  
I-65 CLOSED PARKING

COUNTY OF	ITEM NO.	SHEET NO.
WARREN	-	R005

FILE NAME: C:\PWORKING\EAST01\0287189\R005\_ID100.DGN

USER: GFWELO  
DATE PLOTTED: November 17, 2022

E-SHEET NAME:

MicroStation v8.11.9.919

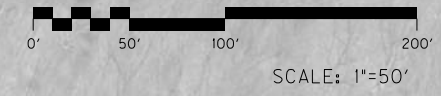
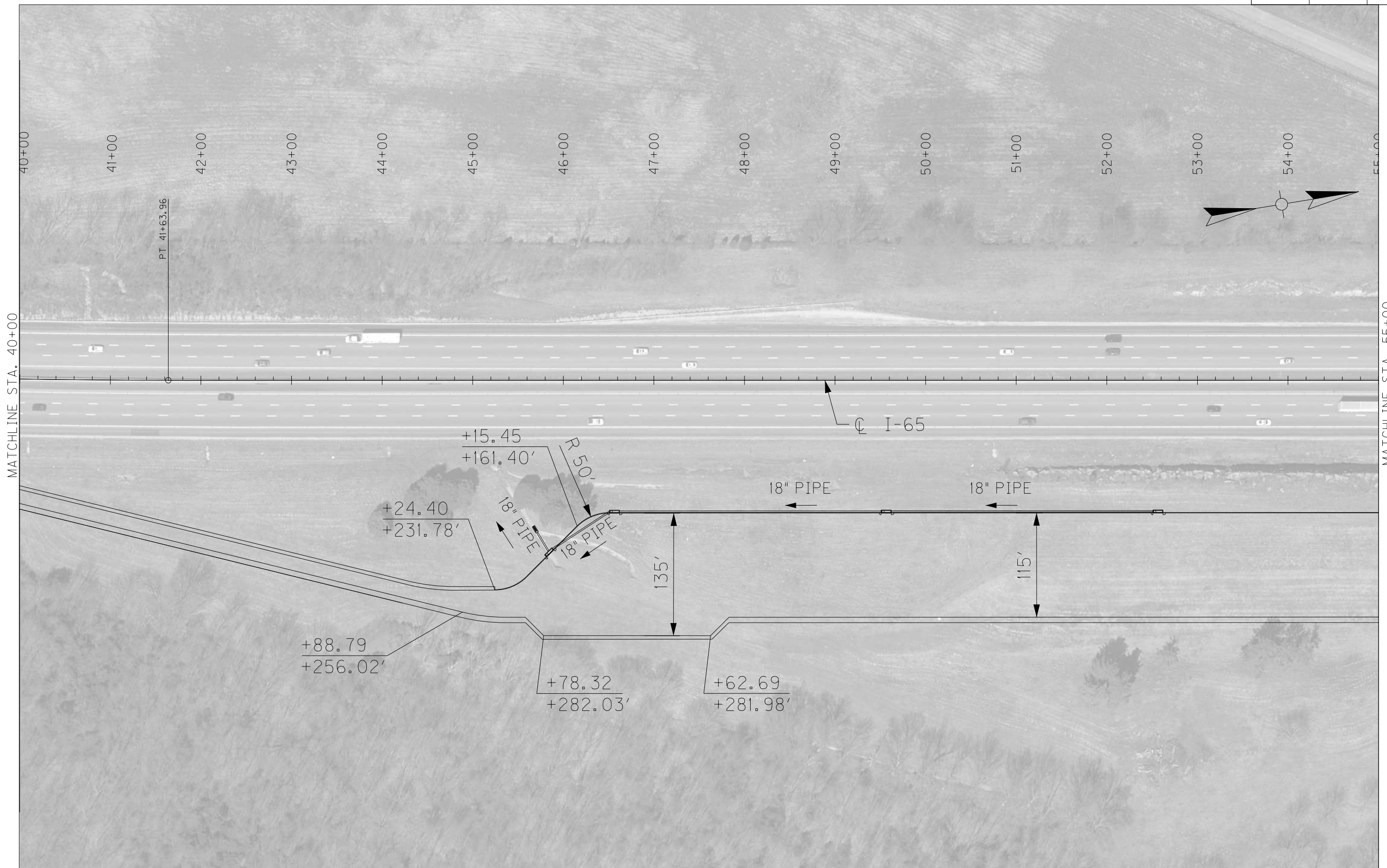

TRUCK PARKING STUDY  
PAVEMENT LAYOUT SHEET 2 OF 4  
I-65 CLOSED PARKING



COUNTY OF	ITEM NO.	SHEET NO.
WARREN	-	R6

FILE NAME: C:\PWORKING\EAST01\0287189\R006\_ID100.DGN

USER: GFWELO  
DATE PLOTTED: November 17, 2022

E-SHEET NAME:

MicroStation v8.11.9.919



TRUCK PARKING STUDY  
PAVEMENT LAYOUT SHEET 3 OF 4  
I-65 CLOSED PARKING

COUNTY OF	ITEM NO.	SHEET NO.
WARREN	-	RO07

FILE NAME: c:\pwworking\easton\d287189\RO07\_ID100.DGN

USER: CFWELO  
DATE PLOTTED: November 17, 2022

E-SHEET NAME:

MicroStation v8.11.9.919

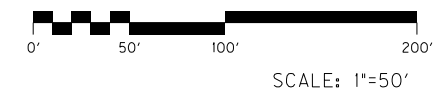

TRUCK PARKING STUDY  
PAVEMENT LAYOUT SHEET 4 OF 4  
I-65 CLOSED PARKING



COUNTY OF	ITEM NO.	SHEET NO.
WARREN	-	RO08

FILE NAME: C:\PWORKING\EASTO\0287189\RO08\_ID100.DGN

USER: CFWELO  
DATE PLOTTED: November 17, 2022

E-SHEET NAME:

MicroStation v8.11.9.919



MATCHLINE STA. 57+00



MATCHLINE STA. 57+00



SCALE: 1"=100'

TRUCK PARKING STUDY  
LIGHTING LAYOUT SHEET  
I-65 CLOSED PARKING

COUNTY OF	ITEM NO.	SHEET NO.
BULLITT	-	RO01

# Commonwealth of Kentucky DEPARTMENT OF HIGHWAYS

## PLANS OF PROPOSED PROJECT

### REST AREA EXPANSION (I-65 MP 113) TRUCK PARKING STUDY BULLITT COUNTY



INDEX OF SHEETS	
SHEET NO.	DESCRIPTION
R1	LAYOUT SHEET
R2	TYPICAL SECTIONS-SUMMARY OF QUANTITIES
R3	OVERVIEW & PAVEMENT MARKING LAYOUT
R4	PAVEMENT LAYOUT SHEET
R5	LIGHTING LAYOUT SHEET

SHEETS NOT INCLUDED IN TOTAL SHEETS

STANDARD DRAWINGS	
NUMBER	

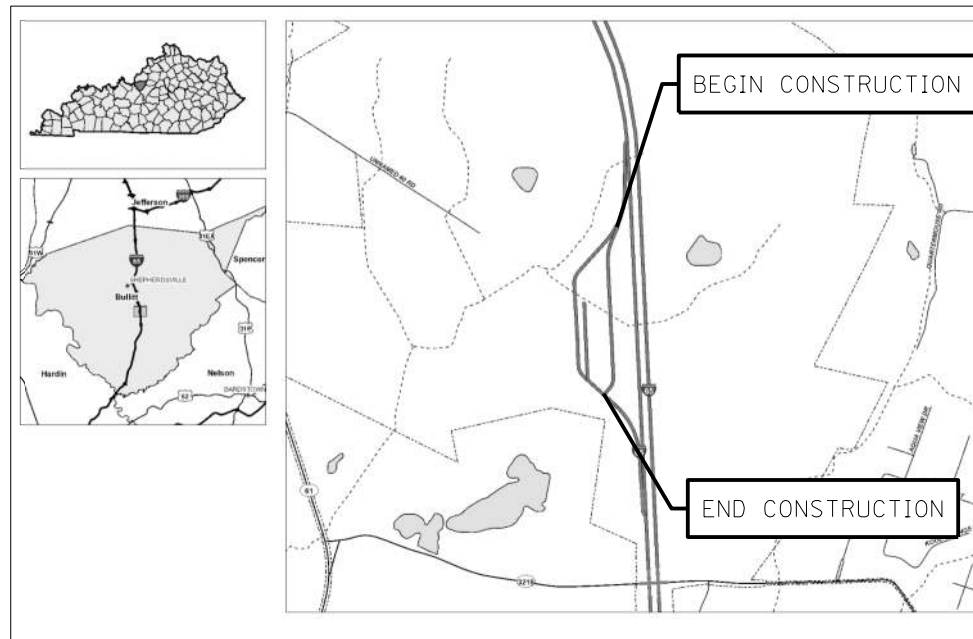

**PRELIMINARY  
(15% PLANS)**

**LAYOUT MAP**

FILE NAME: C:\PWORKING\EASTO\02408238\RO01\_ID152.DGN

USER: GFWELO  
DATE PLOTTED: November 14, 2022

E-SHEET NAME:

MicroStation v8.11.9.919

DESIGN CRITERIA	
CLASS OF HIGHWAY	SPECIAL (INTERSTATE RURAL)
TYPE OF TERRAIN	ROLLING
DESIGN SPEED	SPECIAL RAMPS 55 MPH
REQUIRED NPSD	
REQUIRED PSD	
LEVEL OF SERVICE	N/A
ADT PRESENT ( )	
ADT FUTURE ( )	
DHV	
D %	
T %	

GEOGRAPHIC COORDINATES	
LATITUDE	37 DEGREES 56 MINUTES 47 SECONDS NORTH
LONGITUDE	85 DEGREES 41 MINUTES 26 SECONDS WEST

DESIGNED	
% RESTRICTED SD	N/A
LEVEL OF SERVICE	N/A
MAX. DISTANCE W/O PASSING	N/A

LENGTH	LIN. FT.	MILES	LENGTH	LIN. FT.	MILES	LENGTH	LIN. FT.	MILES	LENGTH	LIN. FT.	MILES
1,600	0.30										
ADDED	FOR EQUALITIES		ADDED	FOR EQUALITIES		ADDED	FOR EQUALITIES		ADDED	FOR EQUALITIES	
DEDUCTED	NOT INCLUDED		DEDUCTED	NOT INCLUDED		DEDUCTED	NOT INCLUDED		DEDUCTED	NOT INCLUDED	
RAILROAD CROSSINGS NO.	LIN. FT.		RAILROAD CROSSINGS NO.	LIN. FT.		RAILROAD CROSSINGS NO.	LIN. FT.		RAILROAD CROSSINGS NO.	LIN. FT.	
BRIDGES	LIN. FT.		BRIDGES	LIN. FT.		BRIDGES	LIN. FT.		BRIDGES	LIN. FT.	

Commonwealth of Kentucky DEPARTMENT OF HIGHWAYS COUNTY OF	
BULLITT	
ITEM NO.	-
PROJECT	TRUCK PARKING STUDY
NUMBER:	2021-04
LETTING DATE:	N/A
RECOMMENDED BY:	PROJECT MANAGER DATE:
PLAN APPROVED BY:	STATE HIGHWAY ENGINEER DATE:

### GENERAL AND DRAINAGE SUMMARY

ITEM	DESCRIPTION	UNIT	SB	PROJECT TOTALS
02545	CLEARING AND GRUBBING	LS	1	1
02650	MAINTAIN & CONTROL TRAFFIC	LS	1	1
02726	STAKING	LS	1	1
02568	MOBILIZATION	LS	1	1
02569	DEMOBILIZATION	LS	1	1
00522	STORM SEWER PIPE - 18 IN	LF	750	750
01371	METAL END SECTION TY 1 - 18 IN	EACH	1	1
01487	CURB BOX INLET TYPE F	EACH	6	6
01641	JUNCTION BOX	EACH	1	1
01830	STANDARD INTEGRAL CURB	LF	1,425	1,425
01904	REMOVE CURB	LF	1,900	1,900
02058	REMOVE PCC PAVEMENT	SOYD	880	880
02200	ROADWAY EXCAVATION	CUYD	8,300	8,300
02230	EMBANKMENT IN PLACE	CUYD	500	500
02483	CHANNEL LINING CLASS II	TON	375	375
02701	TEMP SILT FENCE	LF	2,800	2,800
05986	SEEDING AND PROTECTION	SOYD	20,000	20,000
05990	SODDING	SOYD	3,000	3,000
06542	PAVE STRIPING - THERMO - 6 IN W	LF	4,650	4,650
06546	PAVE STRIPING - THERMO - 12 IN W	LF	750	750
20550ND	SAWCUT PAVEMENT	LF	2,473	2,473
04714	POLE 120' MTG HT HIGH MAST	EACH	5	5
04742	HIGH MAST POLE BASE	EACH	5	5
04750	TRANSFORMER BASE	EACH	5	5
04761	LIGHTING CONTROL EQUIPMENT	EACH	1	1
04798	CONDUIT 3-1/2 IN	LF	2,000	2,000
04810	ELECTRICAL JUNCTION BOX	EACH	1	1
04820	TRENCHING AND BACKFILLING	LF	2,000	2,000
04862	CABLE-NO. 4/3C DUCTED	LF	4,000	4,000
04899	ELECTRICAL SERVICE	EACH	0	0
04939	REMOVE POLE	EACH	10	10
04941	REMOVE POLE BASE	EACH	10	10
24589ED	LED LUMINAIRE	EACH	30	30

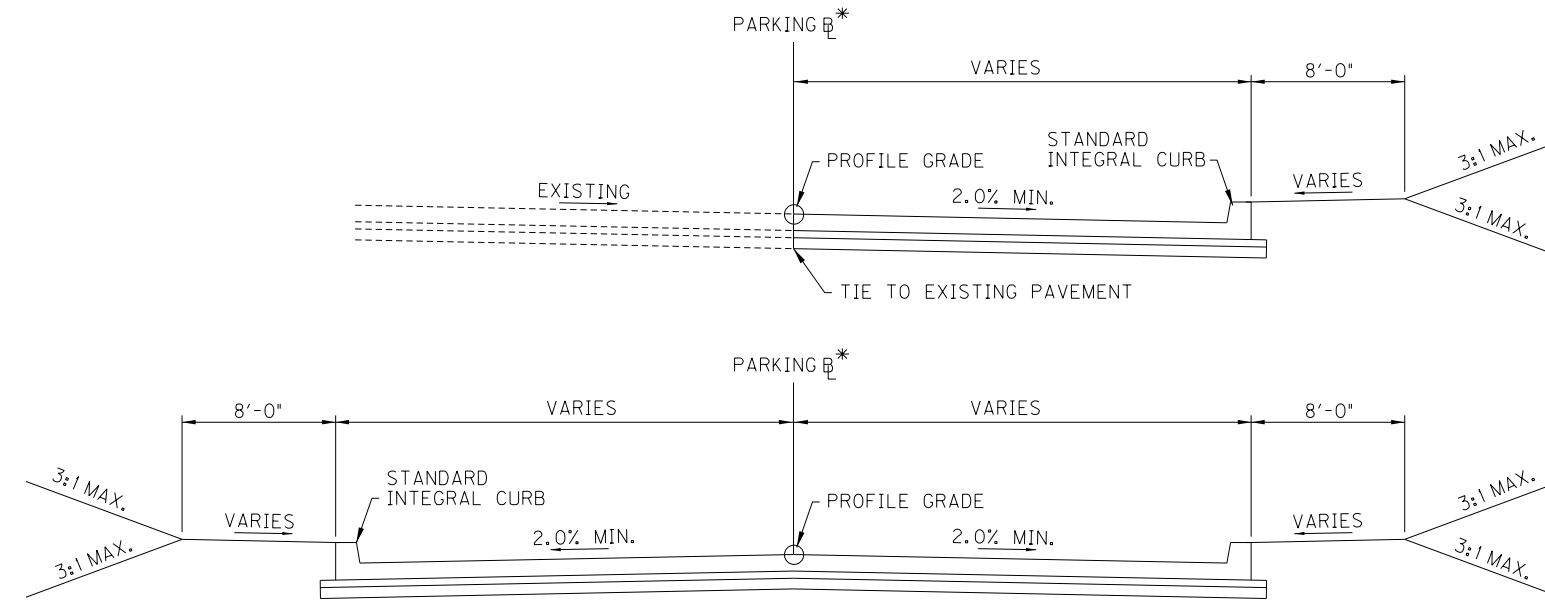

### PARKING SECTION

PARKING AREA PAVEMENT\*\*

CONCRETE PAVEMENT	10" NON-REINFORCED PORTLAND CEMENT CONCRETE PAVEMENT
DGA BASE	4" COMPACTED DENSE GRADED AGGREGATE BASE
ROADBED	8" LIME MODIFIED ROADBED

### PAVING SUMMARY

ITEM CODE	ITEM	NOTES	UNIT	SB	TOTAL PROJECT
00001	DGA BASE		TON	2,364	2,364
00013	LIME STABILIZED ROADBED		SOYD	11,820	11,820
02069	JPC PAVEMENT-10 IN		SOYD	11,117	11,117

### PAVING AREAS

ITEM CODE	ITEM	NOTES	DEPTH (inches)	TOTAL PROJECT	
				SB	S Q U A R E Y A R D S
00001	DGA BASE		4.00	11,820	11,820
00013	LIME STABILIZED ROADBED		8.00	11,820	11,820
02069	JPC PAVEMENT-10 IN		10.00	11,117	11,117

- \* - RAMP AND PARKING BASELINES NOT DEFINED IN THIS SET. BASELINES WILL BE DETERMINED DURING SUBSEQUENT DESIGN PHASE.
- \*\* - PRELIMINARY PAVEMENT DESIGNS ARE BASED ON PAVEMENT DESIGNS UTILIZED AT OTHER KYTC REST AREAS. SITE SPECIFIC PAVEMENT DESIGN WILL BE COMPLETED DURING SUBSEQUENT DESIGN PHASE.

SCALE: 1"=

TRUCK PARKING STUDY  
TYPICAL SECTIONS & QUANTITIES  
I-65 REST AREA EXPANSION



COUNTY OF	ITEM NO.	SHEET NO.
BULLITT		RO03

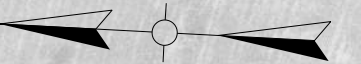

FILE NAME: C:\PWORKING\EASTO\02408238\RO03\_ID152.DGN

USER: GFWELO  
DATE PLOTTED: November 14, 2022

E-SHEET NAME:

MicroStation v8.11.9.919



DIRECTION	EXISTING SPACES	FINAL SPACES	ADDITIONAL SPACES
SOUTHBOUND	28	80	52
TOTAL	28	80	52

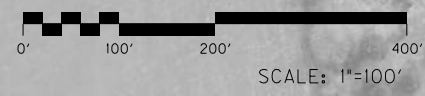

TRUCK PARKING STUDY  
OVERVIEW & PAVEMENT MARKING LAYOUT  
I-65 REST AREA EXPANSION



COUNTY OF	ITEM NO.	SHEET NO.
BULLITT		R004



8+00 9+00 10+00 11+00 12+00 13+00 14+00 15+00 16+00 17+00 18+00 19+00 20+00 21+00 22+00 23+00 24+00 25+00 26+00 27+00

BL I-65

FILE NAME: C:\PWORKING\EASTO\02408238 R004\_ID152.DGN

USER: JALBERS  
DATE PLOTTED: November 14, 2022

E-SHEET NAME:

MicroStation v8.11.9.919

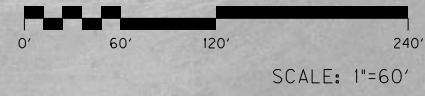
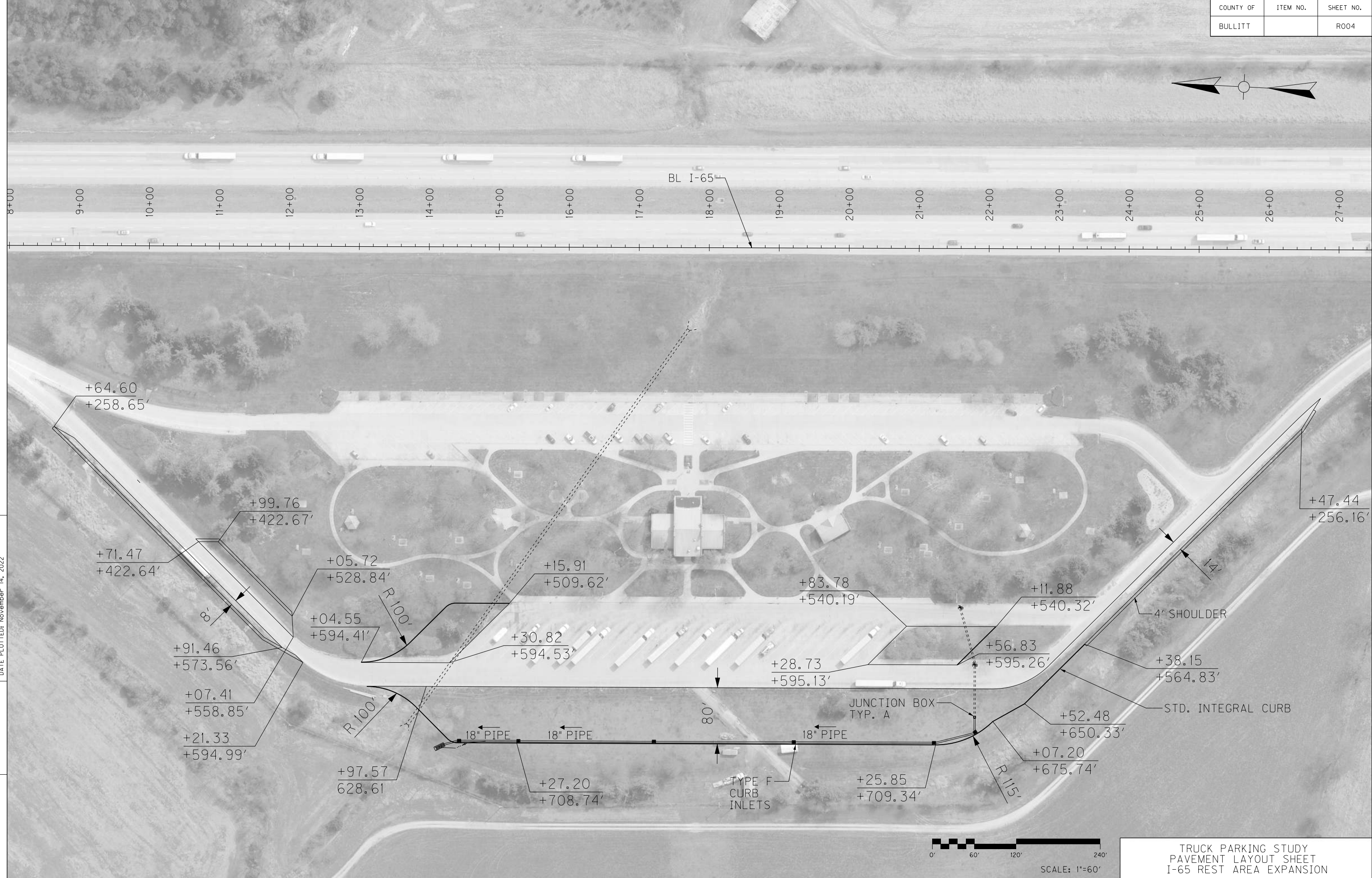

TRUCK PARKING STUDY  
PAVEMENT LAYOUT SHEET  
I-65 REST AREA EXPANSION



COUNTY OF	ITEM NO.	SHEET NO.
BULLITT		RO05

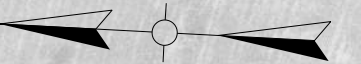

FILE NAME: C:\PWORKING\EAST01\02408238\RO05\_ID152.DGN

USER: GFVELO  
DATE PLOTTED: November 14, 2022

E-SHEET NAME:

MicroStation v8.11.9.919

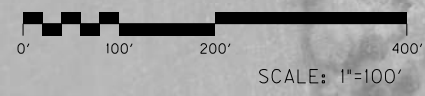

TRUCK PARKING STUDY  
LIGHTING LAYOUT SHEET  
I-65 REST AREA EXPANSION



COUNTY OF	ITEM NO.	SHEET NO.
SIMPSON	-	RO01

# Commonwealth of Kentucky DEPARTMENT OF HIGHWAYS

## PLANS OF PROPOSED PROJECT

### TRUCK PARKING EXPANSION (I-65 MP 0.3) TRUCK PARKING STUDY SIMPSON COUNTY



INDEX OF SHEETS	
SHEET NO.	DESCRIPTION
R1	LAYOUT SHEET
R2	TYPICAL SECTIONS-SUMMARY OF QUANTITIES
R3	OVERVIEW AND PAVEMENT MARKING SHEET
R4	PAVEMENT LAYOUT SHEET
R5	LIGHTING LAYOUT SHEET

SHEETS NOT INCLUDED IN TOTAL SHEETS

STANDARD DRAWINGS	
NUMBER	DESCRIPTION



**LAYOUT MAP**

FILE NAME: C:\PWORKING\EASTO1\0287180\RO01\_IDB3.DGN

USER: GFWELO  
DATE PLOTTED: September 21, 2022

E-SHEET NAME:  
MicroStation v8.11.9.919

DESIGN CRITERIA	
CLASS OF HIGHWAY	SPECIAL (INTERSTATE RURAL)
TYPE OF TERRAIN	ROLLING
DESIGN SPEED	SPECIAL RAMPS 55 MPH
REQUIRED NPSD	_____
REQUIRED PSD	_____
LEVEL OF SERVICE	N/A
ADT PRESENT ( )	_____
ADT FUTURE ( )	_____
DHV	_____
D %	_____
T %	_____

GEOGRAPHIC COORDINATES	
LATITUDE	36 DEGREES 38 MINUTES 36 SECONDS NORTH
LONGITUDE	86 DEGREES 34 MINUTES 7 SECONDS WEST

DESIGNED	
% RESTRICTED SD	_____
LEVEL OF SERVICE	_____
MAX. DISTANCE W/O PASSING	_____

LENGTH _____ LIN. FT. _____ MILES ADDED _____ FOR EQUALITIES _____ LIN. FT. DEDUCTED _____ NOT INCLUDED _____	LENGTH _____ LIN. FT. _____ MILES ADDED _____ FOR EQUALITIES _____ LIN. FT. DEDUCTED _____ NOT INCLUDED _____	LENGTH _____ LIN. FT. _____ MILES ADDED _____ FOR EQUALITIES _____ LIN. FT. DEDUCTED _____ NOT INCLUDED _____	LENGTH _____ LIN. FT. _____ MILES ADDED _____ FOR EQUALITIES _____ LIN. FT. DEDUCTED _____ NOT INCLUDED _____
RAILROAD CROSSINGS NO. _____ LIN. FT.	RAILROAD CROSSINGS NO. _____ LIN. FT.	RAILROAD CROSSINGS NO. _____ LIN. FT.	RAILROAD CROSSINGS NO. _____ LIN. FT.
BRIDGES _____ LIN. FT.	BRIDGES _____ LIN. FT.	BRIDGES _____ LIN. FT.	BRIDGES _____ LIN. FT.

Commonwealth of Kentucky DEPARTMENT OF HIGHWAYS COUNTY OF <b>SIMPSON</b>	
ITEM NO. _____	PROJECT TRUCK PARKING STUDY
NUMBER: 2021-04	LETTING DATE: N/A
RECOMMENDED BY: _____ PROJECT MANAGER	DATE: _____
PLAN APPROVED BY: _____ STATE HIGHWAY ENGINEER	DATE: _____

### GENERAL AND DRAINAGE SUMMARY

ITEM	DESCRIPTION	UNIT	NB	PROJECT TOTALS
02545	CLEARING AND GRUBBING	LS		1
02650	MAINTAIN & CONTROL TRAFFIC	LS		1
02726	STAKING	LS		1
02568	MOBILIZATION	LS		1
02569	DEMOBILIZATION	LS		1
00522	STORM SEWER PIPE - 18 IN	LF	551	551
01433	SLOPED BOX OUTLET TYPE 1-18 IN	EACH	2	2
01505	DROP BOX INLET TYPE 5B	EACH	1	1
01541	DROP BOX INLET TYPE 10	EACH	1	1
01830	STANDARD INTEGRAL CURB	LF	231	231
01904	REMOVE CURB	LF	377	377
02200	ROADWAY EXCAVATION	CUYD	5,000	5,000
02230	EMBANKMENT IN PLACE	CUYD	16,000	16,000
02483	CHANNEL LINING CLASS II	TON	100	100
02701	TEMP SILT FENCE	LF	913	913
02720	SODEWALK-4 IN CONCRETE	SOYD	38	38
05986	SEEDING AND PROTECTION	SOYD	14,907	14,907
05990	SODDING	SOYD	885	885
06542	PAVE STRIPING - THERMO - 6 IN W	LF	4,014	4,014
06546	PAVE STRIPING - THERMO - 12 IN W	LF	603	603
20550ND	SAWCUT PAVEMENT	LF	796	796

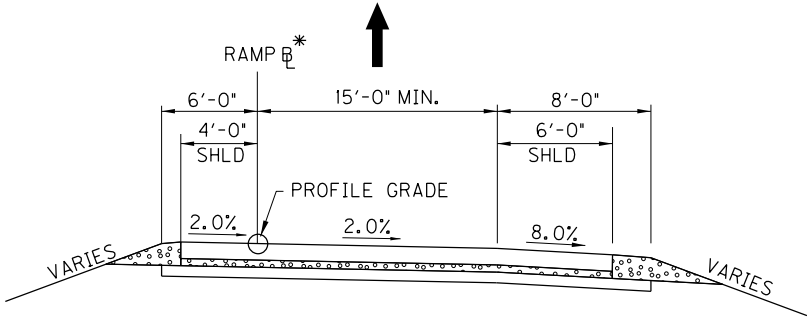

#### RAMP SECTION

- RAMP PAVEMENT\*\***
- CONCRETE PAVEMENT — 11" NON -REINFORCED PORTLAND CEMENT CONCRETE PAVEMENT
  - DGA BASE — 6" COMPACTED DENSE GRADED AGGREGATE BASE
  - ROADBED — 8" LIME MODIFIED ROADBED
- SHOULDERS\*\***
- CONCRETE PAVEMENT — 11" NON -REINFORCED PORTLAND CEMENT CONCRETE PAVEMENT
  - DGA BASE — 6" COMPACTED DENSE GRADED AGGREGATE BASE
  - ROADBED — 8" LIME MODIFIED ROADBED

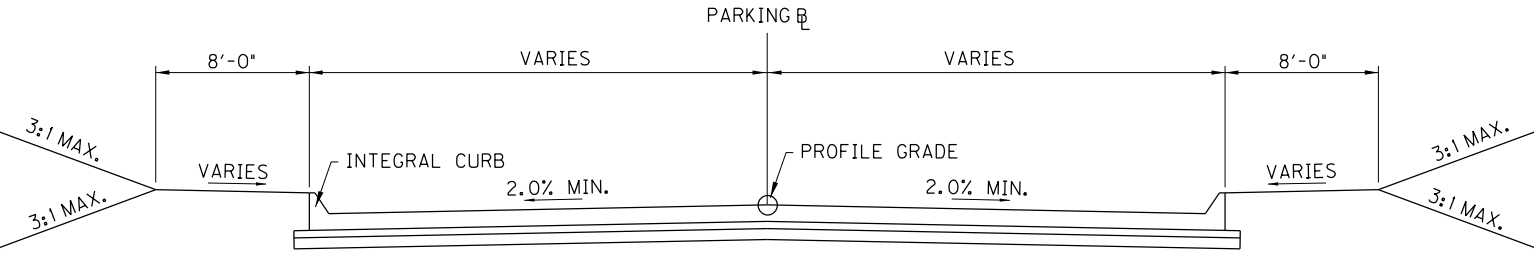

#### PARKING SECTION

- PARKING AREA PAVEMENT**
- CONCRETE PAVEMENT — 10" NON -REINFORCED PORTLAND CEMENT CONCRETE PAVEMENT
  - DGA BASE — 4" COMPACTED DENSE GRADED AGGREGATE BASE
  - ROADBED — 8" LIME MODIFIED ROADBED

#### PAVING SUMMARY

ITEM CODE	ITEM	NOTES	UNIT	NB	TOTAL PROJECT
00001	DGA BASE		TON	1,397	1,397
00013	LIME STABILIZED ROADBED		SOYD	6,984	6,984
02069	JPC PAVEMENT-10 IN		SOYD	6,647	6,647

#### PAVING AREAS

ITEM CODE	ITEM	NOTES	DEPTH (inches)	NB	TOTAL PROJECT
					SQUARE YARDS
00001	DGA BASE		4.00	6,984	6,984
00013	LIME STABILIZED ROADBED		8.00	6,984	6,984
02069	JPC PAVEMENT-10 IN		10.00	6,647	6,647

- \* - RAMP AND PARKING BASELINES NOT DEFINED IN THIS SET. BASELINES WILL BE DETERMINED DURING SUBSEQUENT DESIGN PHASE.
- \*\* - PRELIMINARY PAVEMENT DESIGNS ARE BASED ON PAVEMENT DESIGNS UTILIZED AT OTHER KYTC REST AREAS. SITE SPECIFIC PAVEMENT DESIGN WILL BE COMPLETED DURING SUBSEQUENT DESIGN PHASE.

SCALE: 1"=

TRUCK PARKING STUDY  
TYPICAL SECTIONS & QUANTITIES  
I-65 REST AREA EXPANSION

FILE NAME: C:\PWORKING\EA5T01\0287180\RO02\_ID05.DGN  
 USER: GFWELO  
 DATE PLOTTED: November 14, 2022  
 E-SHEET NAME:  
 MicroStation v8.11.9.919

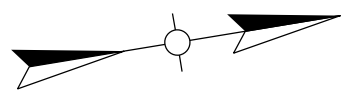

25+00 26+00 27+00 28+00 29+00 30+00 31+00 32+00 33+00 34+00 35+00 36+00 37+00 38+00 39+00 40+00 41+00 42+00 43+00 44+00 45+00 46+00 47+00 48+00 49+00 50+00 51+00 52+00 53+00 54+00 55+00 56+00 56+55

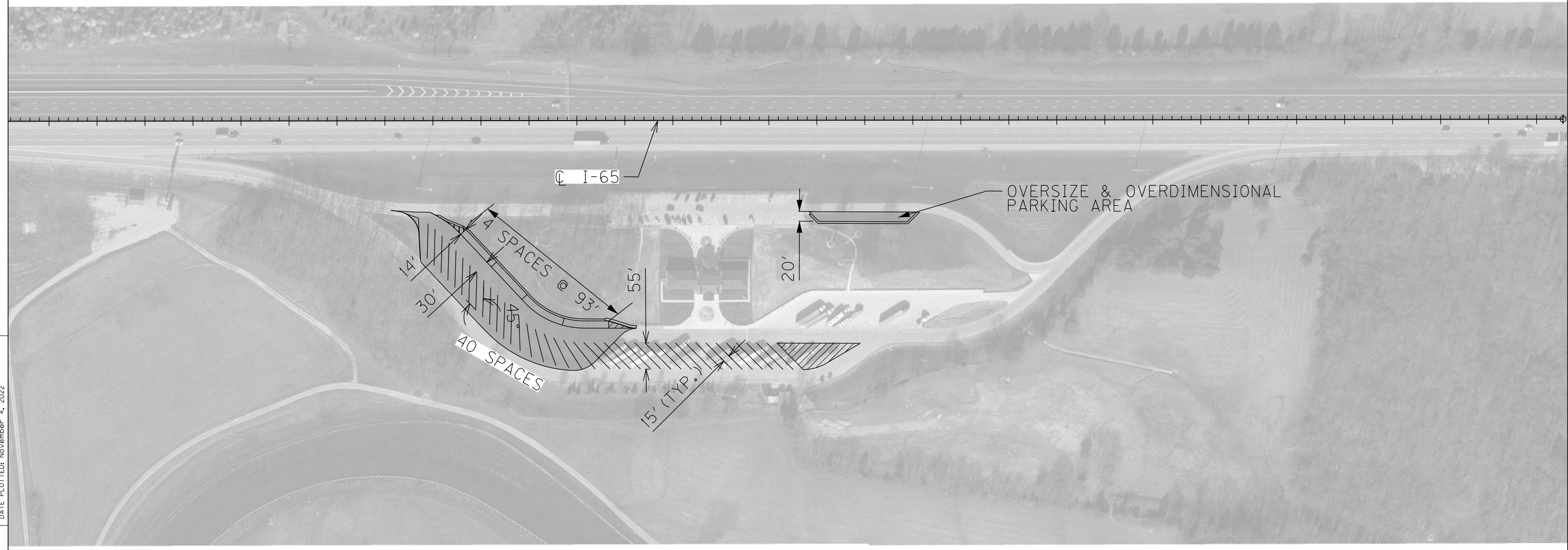

FILE NAME: C:\PIWORKING\EAST01\0287180\R003\_ID05.DGN

USER: GFVELO  
DATE PLOTTED: November 4, 2022

E-SHEET NAME:

MicroStation v8.11.9.919

ADDITIONAL PARKING SPACE SUMMARY			
DIRECTION	EXISTING SPACES	FINAL SPACES	ADDITIONAL SPACES
NORTHBOUND	32	56	23
TOTAL	32	56	23

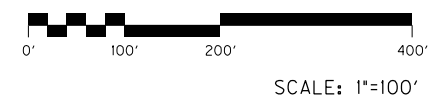

TRUCK PARKING STUDY  
OVERVIEW AND PARKING LAYOUT  
I-65 REST AREA EXPANSION



COUNTY OF	ITEM NO.	SHEET NO.
SIMPSON	-	R004

32+00 33+00 34+00 35+00 36+00 37+00 38+00 39+00 40+00 41+00 42+00 43+00 44+00 45+00 46+00 47+00

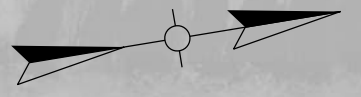

FILE NAME: C:\PWORKING\EA\ST01\0287180\R004\_ID05.DGN  
 USER: GFWELO  
 DATE PLOTTED: November 14, 2022  
 E-SHEET NAME:  
 MicroStation v8.11.9.919

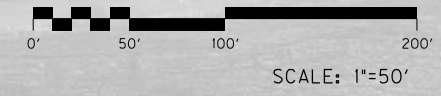
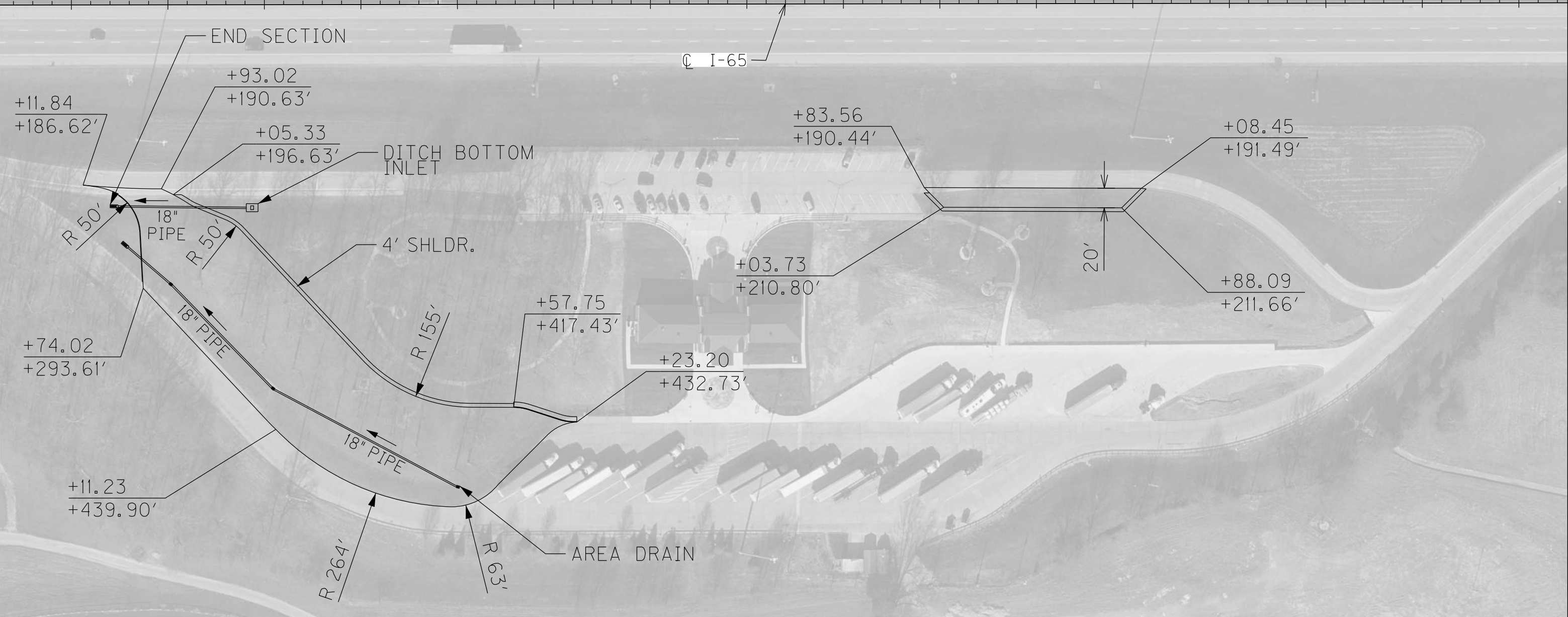

TRUCK PARKING STUDY  
 PAVEMENT LAYOUT SHEET  
 I-65 REST AREA EXPANSION

COUNTY OF	ITEM NO.	SHEET NO.
SIMPSON	-	R005

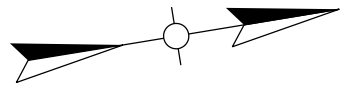

25+00 26+00 27+00 28+00 29+00 30+00 31+00 32+00 33+00 34+00 35+00 36+00 37+00 38+00 39+00 40+00 41+00 42+00 43+00 44+00 45+00 46+00 47+00 48+00 49+00 50+00 51+00 52+00 53+00 54+00 55+00 56+00 56+55

FILE NAME: C:\PIWORKING\EAST01\0287180\R005\_ID05.DGN

USER: GFWELO  
DATE PLOTTED: November 14, 2022

MicroStation v8.11.9.919 E-SHEET NAME:

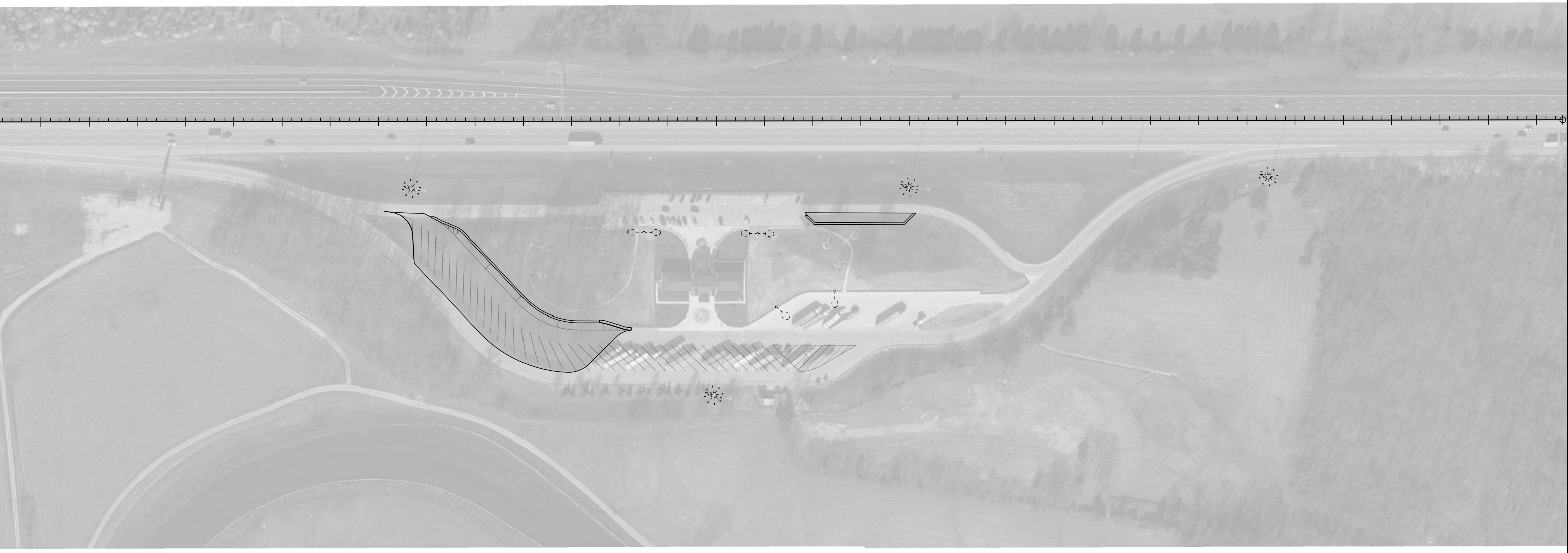

**NOTE:**  
ADDITIONAL LIGHTING IS NOT REQUIRED AS EXISTING HIGH-MAST LIGHTING PROVIDES ADEQUATE COVERAGE TO ALL PROPOSED PARKING AREAS.



TRUCK PARKING STUDY  
LIGHTING LAYOUT SHEET  
I-65 REST AREA EXPANSION





### GENERAL AND DRAINAGE SUMMARY

ITEM	DESCRIPTION	UNIT	NB	SB	PROJECT TOTALS
02545	CLEARING AND GRUBBING	LS			1
02650	MAINTAIN & CONTROL TRAFFIC	LS			1
02726	STAKING	LS			1
02568	MOBILIZATION	LS			1
02569	DEMOBILIZATION	LS			1
01904	REMOVE CURB	LF	6,650	7,640	14,290
02058	REMOVE PCC PAVEMENT	SOYD	12,259	13,242	25,501
02200	ROADWAY EXCAVATION	CUYD	20,000	17,500	37,500
02230	EMBANKMENT IN PLACE	CUYD	6,500	5,600	12,100
02483	CHANNEL LINING CLASS II	TON	1,086	1,172	2,258
02701	TEMP SILT FENCE	LF	4,000	4,700	8,700
05986	SEEDING AND PROTECTION	SOYD	29,000	36,100	65,100
05990	SODDING	SOYD	4,500	5,300	9,800
06542	PAVE STRIPING - THERMO - 6 IN W	LF	8,026	9,018	17,044
06546	PAVE STRIPING - THERMO - 12 IN W	LF	2,064	1,768	3,832
20550ND	SAWCUT PAVEMENT	LF	322	485	807
04714	POLE 120' MTG HT HIGH MAST	EACH	6	7	13
04742	HIGH MAST POLE BASE	EACH	6	7	13
04750	TRANSFORMER BASE	EACH	6	7	13
04761	LIGHTING CONTROL EQUIPMENT	EACH	1	1	2
04798	CONDUIT 3-1/2 IN	LF	3,550	4,000	7,550
04810	ELECTRICAL JUNCTION BOX	EACH	2	2	4
04820	TRENCHING AND BACKFILLING	LF	3,550	4,000	7,550
04862	CABLE-NO. 4/3C DUCTED	LF	7,100	8,000	15,100
04899	ELECTRICAL SERVICE	EACH	0	1	1
04939	REMOVE POLE	EACH	0	0	0
04941	REMOVE POLE BASE	EACH	0	0	0
24589ED	LED LUMINAIRE	EACH	36	42	78

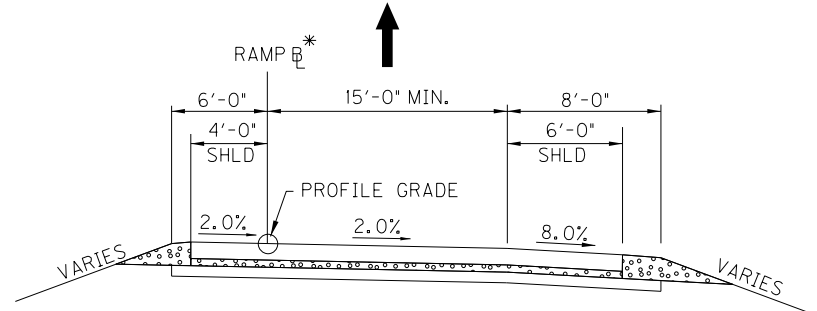

#### RAMP SECTION

- RAMP PAVEMENT\*\***
- CONCRETE PAVEMENT — 11" NON-REINFORCED PORTLAND CEMENT CONCRETE PAVEMENT
  - DGA BASE — 6" COMPACTED DENSE GRADED AGGREGATE BASE
  - ROADBED — 8" LIME MODIFIED ROADBED
- SHOULDERS\*\***
- CONCRETE PAVEMENT — 11" NON-REINFORCED PORTLAND CEMENT CONCRETE PAVEMENT
  - DGA BASE — 6" COMPACTED DENSE GRADED AGGREGATE BASE
  - ROADBED — 8" LIME MODIFIED ROADBED

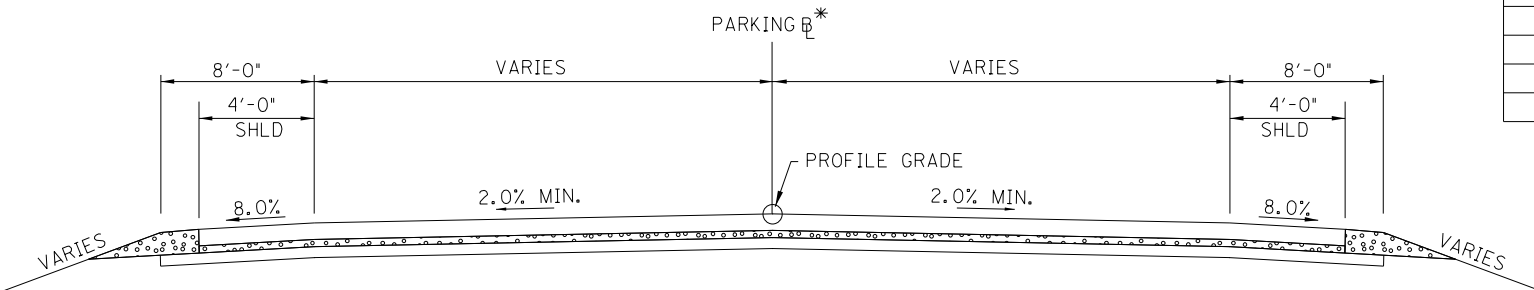

#### PARKING SECTION

- PARKING AREA PAVEMENT\*\***
- CONCRETE PAVEMENT — 10" NON-REINFORCED PORTLAND CEMENT CONCRETE PAVEMENT
  - DGA BASE — 4" COMPACTED DENSE GRADED AGGREGATE BASE
  - ROADBED — 8" LIME MODIFIED ROADBED
- PARKING AREA SHOULDERS\*\***
- CONCRETE PAVEMENT — 10" NON-REINFORCED PORTLAND CEMENT CONCRETE PAVEMENT
  - DGA BASE — 4" COMPACTED DENSE GRADED AGGREGATE BASE
  - ROADBED — 8" LIME MODIFIED ROADBED

### PAVING SUMMARY

ITEM CODE	ITEM	NOTES	UNIT	NB	SB	TOTAL PROJECT
00001	DGA BASE		TON	6,016	6,803	12,819
00013	LIME STABILIZED ROADBED		SOYD	28,572	32,361	60,933
02069	JPC PAVEMENT-10 IN		SOYD	25,071	27,912	52,983
02071	JPC PAVEMENT-11 IN		SOYD	1,670	2,358	4,028

### PAVING AREAS

ITEM CODE	ITEM	NOTES	DEPTH (inches)	SQUARE YARDS		TOTAL PROJECT
				NB	SB	
00001	DGA BASE		4.00	25,561	29,052	54,613
00001	DGA BASE		6.00	3,011	3,308	6,319
00013	LIME STABILIZED ROADBED		8.00	28,572	32,361	60,933
02069	JPC PAVEMENT-10 IN		10.00	25,071	27,912	52,983
02071	JPC PAVEMENT-11 IN		11.00	1,670	2,358	4,028

SCALE: 1"=

TRUCK PARKING STUDY  
TYPICAL SECTIONS & QUANTITIES  
I-71 CLOSED PARKING

\* - RAMP AND PARKING BASELINES NOT DEFINED IN THIS SET. BASELINES WILL BE DETERMINED DURING SUBSEQUENT DESIGN PHASE.

\*\* - PRELIMINARY PAVEMENT DESIGNS ARE BASED ON PAVEMENT DESIGNS UTILIZED AT OTHER KYTC REST AREAS. SITE SPECIFIC PAVEMENT DESIGN WILL BE COMPLETED DURING SUBSEQUENT DESIGN PHASE.

FILE NAME: C:\PWORKING\EA5T01\02408236 R003\_1.D206.DGN

USER: GFWELO  
DATE PLOTTED: November 14, 2022

E-SHEET NAME:

MicroStation v8.11.9.919

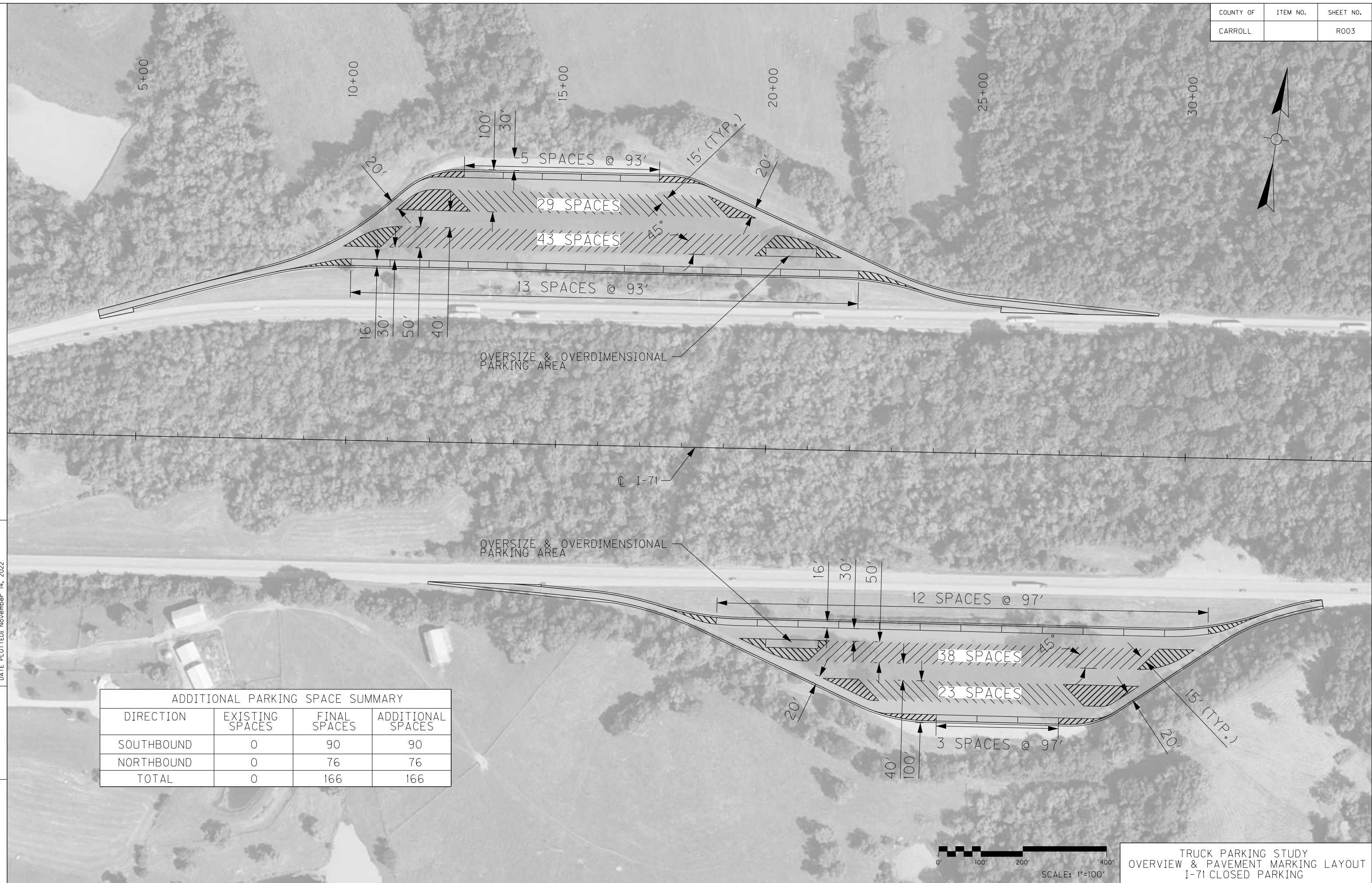

ADDITIONAL PARKING SPACE SUMMARY			
DIRECTION	EXISTING SPACES	FINAL SPACES	ADDITIONAL SPACES
SOUTHBOUND	0	90	90
NORTHBOUND	0	76	76
TOTAL	0	166	166



TRUCK PARKING STUDY  
OVERVIEW & PAVEMENT MARKING LAYOUT  
I-71 CLOSED PARKING



COUNTY OF	ITEM NO.	SHEET NO.
CARROLL		RO04

FILE NAME: C:\P\WORKING\EAST01\02408236\RO04\_ID206.DGN

USER: CFWELO  
DATE PLOTTED: November 14, 2022

E-SHEET NAME:

MicroStation v8.11.9.919



MATCH LINE STA. 15+00

Q I-71

TRUCK PARKING STUDY  
PAVEMENT LAYOUT SHEET (1 OF 4)  
I-71 CLOSED PARKING SB



COUNTY OF	ITEM NO.	SHEET NO.
CARROLL		RO05

FILE NAME: C:\PWORKING\EA\ST01\02408236\RO05\_ID206.DGN

USER: CFWELO  
DATE PLOTTED: November 14, 2022

E-SHEET NAME:

MicroStation v8.11.9.919



COUNTY OF	ITEM NO.	SHEET NO.
CARROLL		R006

FILE NAME: C:\PWORKING\EAST01\02408236 R006\_ID206.DGN  
 USER: GFVELO  
 DATE PLOTTED: November 14, 2022  
 E-SHEET NAME:  
 MicroStation v8.11.9.919



MATCH LINE STA. 25+00



TRUCK PARKING STUDY  
 PAVEMENT LAYOUT SHEET (3 OF 4)  
 I-71 CLOSED PARKING NB



COUNTY OF	ITEM NO.	SHEET NO.
CARROLL		RO07

MicroStation v8.11.9.919 E-SHEET NAME: USER: GFWELO DATE PLOTTED: November 14, 2022 FILE NAME: C:\PWORKING\EAST01\02408236\RO07\_ID206.DGN



MATCH LINE STA. 25+00

231'

REMOVE EX. PAVEMENT

+88.31  
+644.88'

+91.87  
+633.29

R 200'

+05.72  
+431.41'

R 400'

+79.27  
+391.82'

R 754'

15'

+99.24  
+367.95'

R 769'

+32.91  
+331.92'

26+00 27+00 28+00 29+00 30+00 31+00 32+00 33+00 34+00 35+00 36+00 37+00

☉ I-71

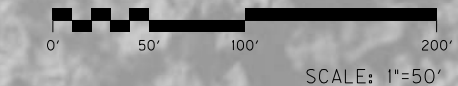
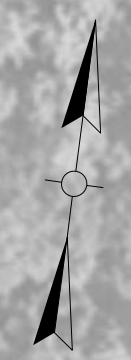

SCALE: 1"=50'

TRUCK PARKING STUDY  
PAVEMENT LAYOUT SHEET (4 OF 4)  
I-71 CLOSED PARKING NB



COUNTY OF	ITEM NO.	SHEET NO.
CARROLL		RO08

MicroStation v8.11.9.919 E-SHEET NAME: USER: GFWELO DATE PLOTTED: November 14, 2022 FILE NAME: C:\PWORKING\EA5T01\02408236\RO08\_ID206.DGN



TRUCK PARKING STUDY  
LIGHTING LAYOUT SHEET  
I-71 CLOSED PARKING

COUNTY OF	ITEM NO.	SHEET NO.
OLDHAM	-	RO01

# Commonwealth of Kentucky DEPARTMENT OF HIGHWAYS

## PLANS OF PROPOSED PROJECT

### TRUCK PARKING EXPANSION (I-71 MP 13) TRUCK PARKING STUDY OLDHAM COUNTY



INDEX OF SHEETS	
SHEET NO.	DESCRIPTION
R1	LAYOUT SHEET
R2	TYPICAL SECTIONS-SUMMARY OF QUANTITIES
R3	OVERVIEW AND PAVEMENT MARKING SHEET
R4-R5	PAVEMENT LAYOUT SHEET
R6	LIGHTING LAYOUT SHEET

SHEETS NOT INCLUDED IN TOTAL SHEETS

STANDARD DRAWINGS	
NUMBER	

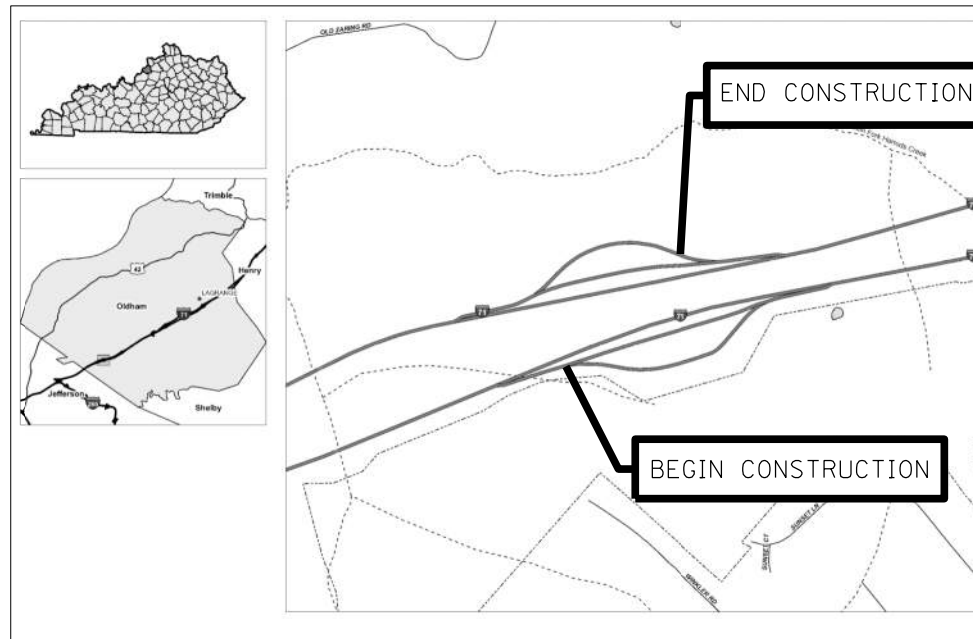

**LAYOUT MAP**

FILE NAME: C:\PWORKING\EAST01\0287167\RO01\_ID175.DGN

USER: GFWELO  
DATE PLOTTED: November 17, 2022

E-SHEET NAME:  
MicroStation v8.11.9.919

DESIGN CRITERIA	
CLASS OF HIGHWAY	SPECIAL (INTERSTATE RURAL)
TYPE OF TERRAIN	ROLLING
DESIGN SPEED	SPECIAL RAMPS 55 MPH
REQUIRED NPSD	
REQUIRED PSD	
LEVEL OF SERVICE	N/A
ADT PRESENT ( )	
ADT FUTURE ( )	
DHV	
D %	
T %	

GEOGRAPHIC COORDINATES	
LATITUDE	38 DEGREES 20 MINUTES 19 SECONDS NORTH
LONGITUDE	85 DEGREES 31 MINUTES 3 SECONDS WEST

DESIGNED	
% RESTRICTED SD	
LEVEL OF SERVICE	
MAX. DISTANCE W/O PASSING	

LENGTH	LIN. FT.	MILES	LENGTH	LIN. FT.	MILES	LENGTH	LIN. FT.	MILES	LENGTH	LIN. FT.	MILES
ADDED			ADDED			ADDED			ADDED		
DEDUCTED			DEDUCTED			DEDUCTED			DEDUCTED		
FOR EQUALITIES			FOR EQUALITIES			FOR EQUALITIES			FOR EQUALITIES		
NOT INCLUDED			NOT INCLUDED			NOT INCLUDED			NOT INCLUDED		
RAILROAD CROSSINGS NO.			RAILROAD CROSSINGS NO.			RAILROAD CROSSINGS NO.			RAILROAD CROSSINGS NO.		
BRIDGES			BRIDGES			BRIDGES			BRIDGES		

Commonwealth of Kentucky DEPARTMENT OF HIGHWAYS COUNTY OF <b>OLDHAM</b>	
ITEM NO.	-
PROJECT	TRUCK PARKING STUDY
NUMBER:	2021-04
LETTING DATE:	N/A
RECOMMENDED BY:	PROJECT MANAGER DATE:
PLAN APPROVED BY:	STATE HIGHWAY ENGINEER DATE:

### GENERAL AND DRAINAGE SUMMARY

ITEM	DESCRIPTION	UNIT	NB	SB	PROJECT TOTALS
02545	CLEARING AND GRUBBING	LS			1
02650	MAINTAIN & CONTROL TRAFFIC	LS			1
02726	STAKING	LS			1
02568	MOBILIZATION	LS			1
02569	DEMobilIZATION	LS			1
00522	STORM SEWER PIPE - 18 IN	LF	1,313	1,302	2,615
01433	SLOPED BOX OUTLET TYPE 1-18 IN	EACH	1	0	1
01456	CURB BOX INLET TYPE A	EACH	4	10	14
01541	DROP BOX INLET TYPE 10	EACH	1	0	1
01830	STANDARS INTEGRAL CURB	LF	2,095	2,527	4,622
01904	REMOVE CURB	LF	1,502	246	1,748
02058	REMOVE PCC PAVEMENT	SOYD	0	4,633	4,633
02200	ROADWAY EXCAVATION	CUYD	5,000	9,000	14,000
02230	EMBANKMENT IN PLACE	CUYD	6,000	90,000	96,000
02701	TEMP SILT FENCE	LF	4,766	5,047	9,813
02720	SIDEWALK-4 IN CONCRETE	SOYD	156	364	520
05986	SEEDING AND PROTECTION	SOYD	14,673	7,451	22,124
05990	SODDING	SOYD	2,523	3,663	6,186
06542	PAVE STRIPING-THERMO-6 IN W	LF	3,472	2,688	6,160
08018	RETAINING WALL	SOFT	0	15,000	15,000
20550ND	SAWCUT PAVEMENT	LF	1,597	285	1,882
04714	POLE 120' MTG HT HIGH MAST	EACH	3	3	6
04742	HIGH MAST POLE BASE	EACH	3	3	6
04750	TRANSFORMER BASE	EACH	3	3	6
04761	LIGHTING CONTROL EQUIPMENT	EACH	1	1	2
04798	CONDUIT 3-1/2 IN	LF	1,500	1,500	3,000
04810	ELECTRICAL JUNCTION BOX	EACH	2	2	4
04820	TRENCHING AND BACKFILLING	LF	1,500	1,500	3,000
04862	CABLE-NO. 4/3C DUCTED	LF	3000	3000	6000
04899	ELECTRICAL SERVICE	EACH	0	0	0
04939	REMOVE POLE	EACH	4	1	5
04941	REMOVE POLE BASE	EACH	4	1	5
24589ED	LED LUMINAIRE	EACH	18	18	36

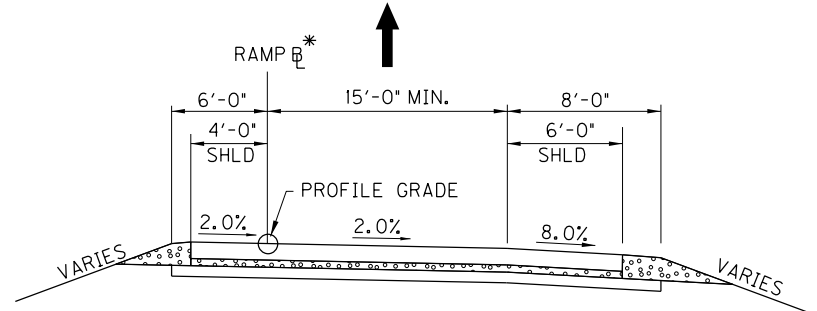

#### RAMP SECTION

- RAMP PAVEMENT\*\***
- CONCRETE PAVEMENT — 11" NON -REINFORCED PORTLAND CEMENT CONCRETE PAVEMENT
  - DGA BASE — 6" COMPACTED DENSE GRADED AGGREGATE BASE
  - ROADBED — 8" LIME MODIFIED ROADBED
- SHOULDERS\*\***
- CONCRETE PAVEMENT — 11" NON -REINFORCED PORTLAND CEMENT CONCRETE PAVEMENT
  - DGA BASE — 6" COMPACTED DENSE GRADED AGGREGATE BASE
  - ROADBED — 8" LIME MODIFIED ROADBED

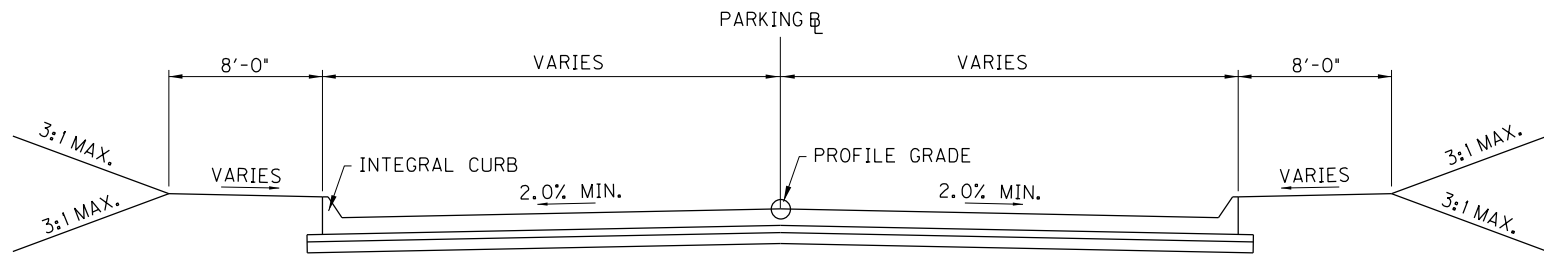

#### PARKING SECTION

- PARKING AREA PAVEMENT**
- CONCRETE PAVEMENT — 10" NON -REINFORCED PORTLAND CEMENT CONCRETE PAVEMENT
  - DGA BASE — 4" COMPACTED DENSE GRADED AGGREGATE BASE
  - ROADBED — 8" LIME MODIFIED ROADBED

#### PAVING SUMMARY

ITEM CODE	ITEM	NOTES	UNIT	NB	SB	TOTAL PROJECT
00001	DGA BASE		TON	2,443	2,179	4,622
00013	LIME STABILIZED ROADBED		SOYD	12,216	10,896	23,112
02069	JPC PAVEMENT-10 IN		SOYD	11,878	10,412	22,290

#### PAVING AREAS

ITEM CODE	ITEM	NOTES	DEPTH (inches)	S Q U A R E Y A R D S		TOTAL PROJECT
				NB	SB	
00001	DGA BASE		4.00	12,216	10,896	23,112
00013	LIME STABILIZED ROADBED		8.00	12,216	10,896	23,112
02069	JPC PAVEMENT-10 IN		10.00	11,878	10,412	22,290

\* - RAMP AND PARKING BASELINES NOT DEFINED IN THIS SET. BASELINES WILL BE DETERMINED DURING SUBSEQUENT DESIGN PHASE.

\*\* - PRELIMINARY PAVEMENT DESIGNS ARE BASED ON PAVEMENT DESIGNS UTILIZED AT OTHER KYTC REST AREAS. SITE SPECIFIC PAVEMENT DESIGN WILL BE COMPLETED DURING SUBSEQUENT DESIGN PHASE.

SCALE: 1"=

TRUCK PARKING STUDY  
TYPICAL SECTIONS & QUANTITIES  
I-71 REST AREA EXPANSION

FILE NAME: C:\PWORKING\EA5T01\028716\RO02.IDT5.DGN  
 USER: GFWELO  
 DATE PLOTTED: November 17, 2022  
 E-SHEET NAME:  
 MicroStation v8.11.9.919



FILE NAME: C:\PWORKING\EA5T01\028716\RO03\_ID175.DGN

USER: JALBERS  
DATE PLOTTED: November 17, 2022

E-SHEET NAME:

MicroStation v8.11.9.919

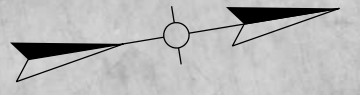
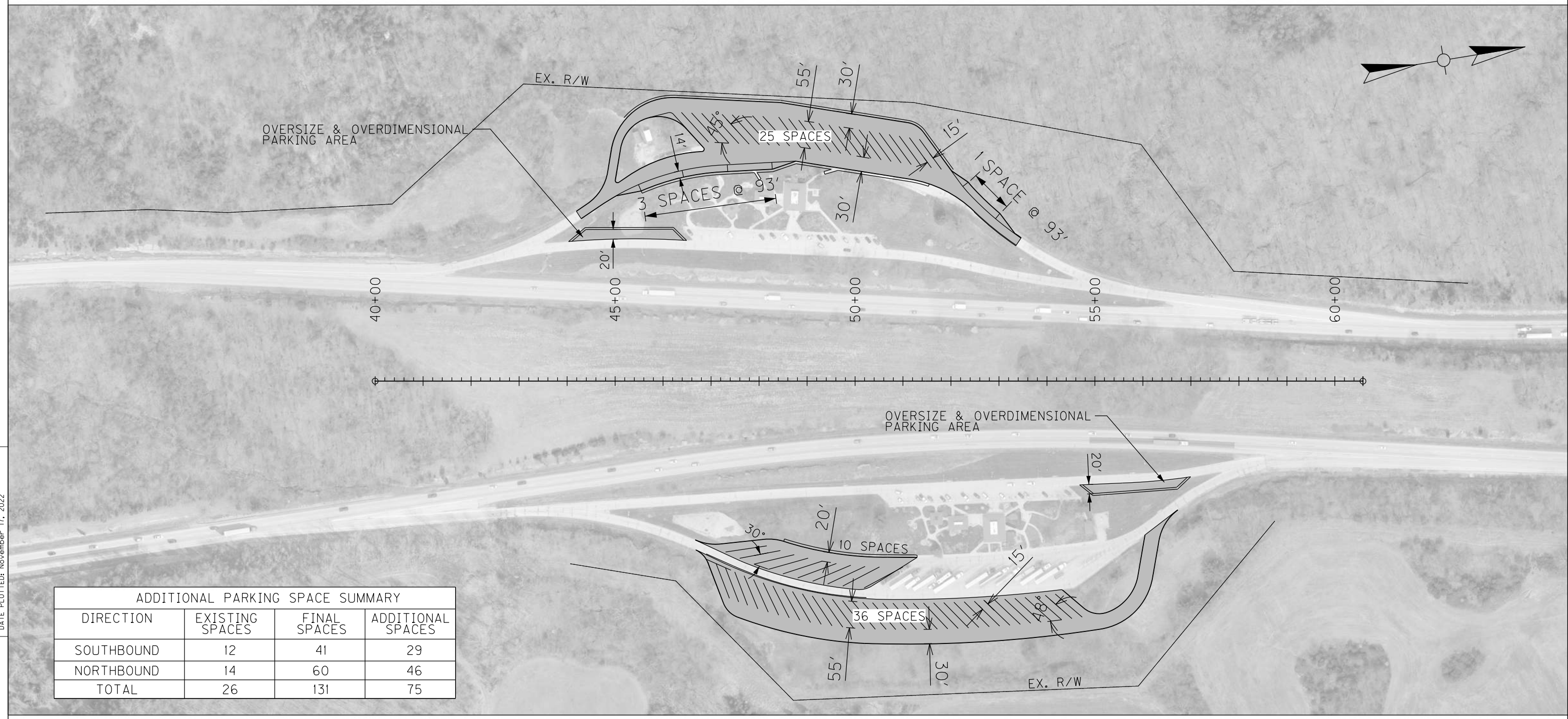

ADDITIONAL PARKING SPACE SUMMARY			
DIRECTION	EXISTING SPACES	FINAL SPACES	ADDITIONAL SPACES
SOUTHBOUND	12	41	29
NORTHBOUND	14	60	46
TOTAL	26	131	75

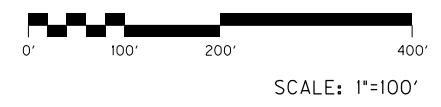

TRUCK PARKING STUDY  
OVERVIEW AND PAVEMENT MARKING LAYOUT  
I-71 REST AREA EXPANSION

COUNTY OF	ITEM NO.	SHEET NO.
OLDHAM	-	R004

43+00 44+00 45+00 46+00 47+00 48+00 49+00 50+00 51+00 52+00 53+00 54+00 55+00 56+00 57+00 58+00

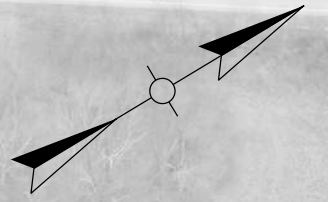

BL I-71

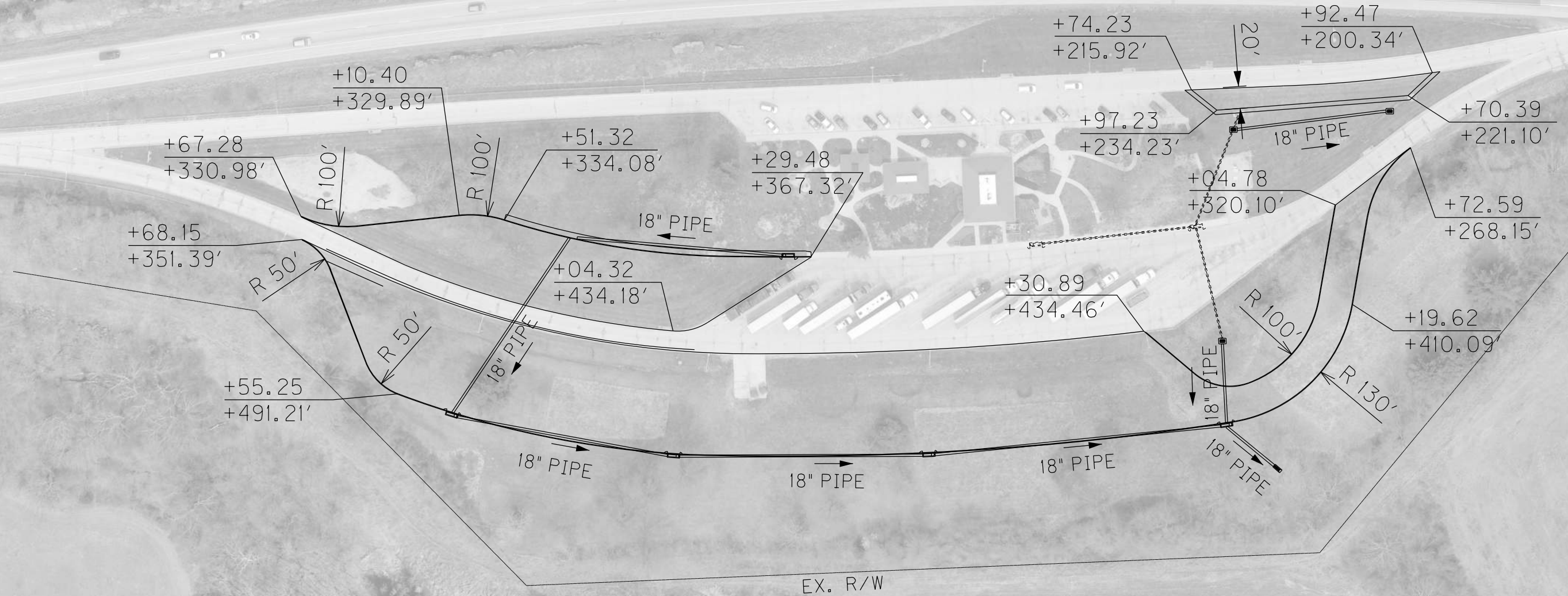

FILE NAME: C:\PWORKING\EASTO\028716\R004\_ID175.DGN

USER: GFWELO  
DATE PLOTTED: November 17, 2022

E-SHEET NAME:

MicroStation v8.11.9.919

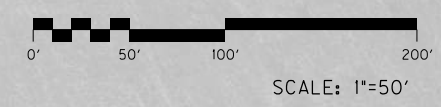

SCALE: 1"=50'

TRUCK PARKING STUDY  
PAVEMENT LAYOUT SHEET 1 OF 2  
I-71 REST AREA EXPANSION



COUNTY OF	ITEM NO.	SHEET NO.
OLDHAM	-	R005

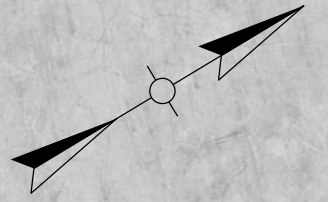

FILE NAME: C:\PWORKING\EAST01\0287167\RO05\_ID175.DGN  
 USER: GFWELO  
 DATE PLOTTED: November 17, 2022  
 E-SHEET NAME:  
 MicroStation v8.11.9.919

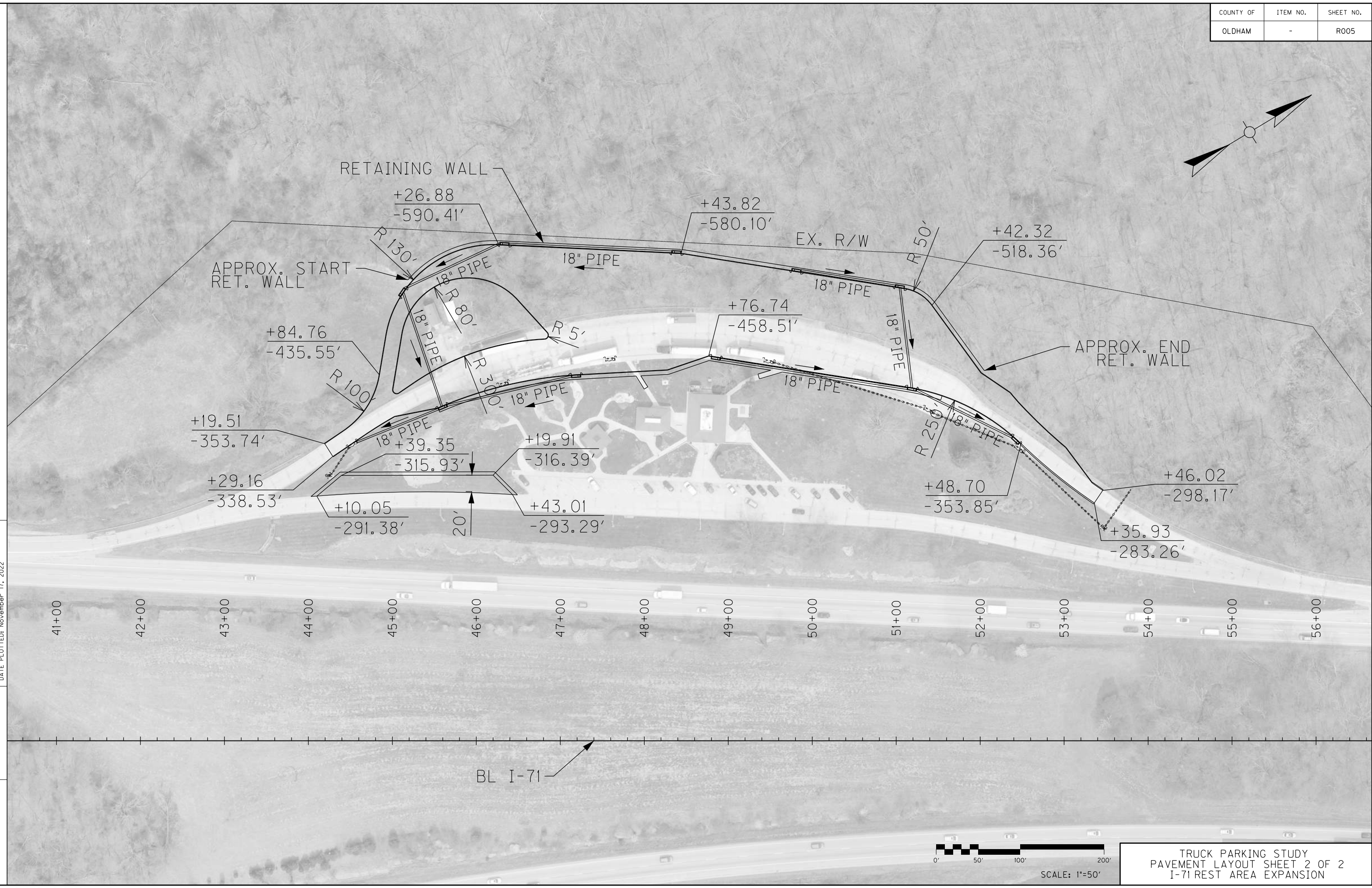

TRUCK PARKING STUDY  
 PAVEMENT LAYOUT SHEET 2 OF 2  
 I-71 REST AREA EXPANSION



COUNTY OF	ITEM NO.	SHEET NO.
OLDHAM	-	R006

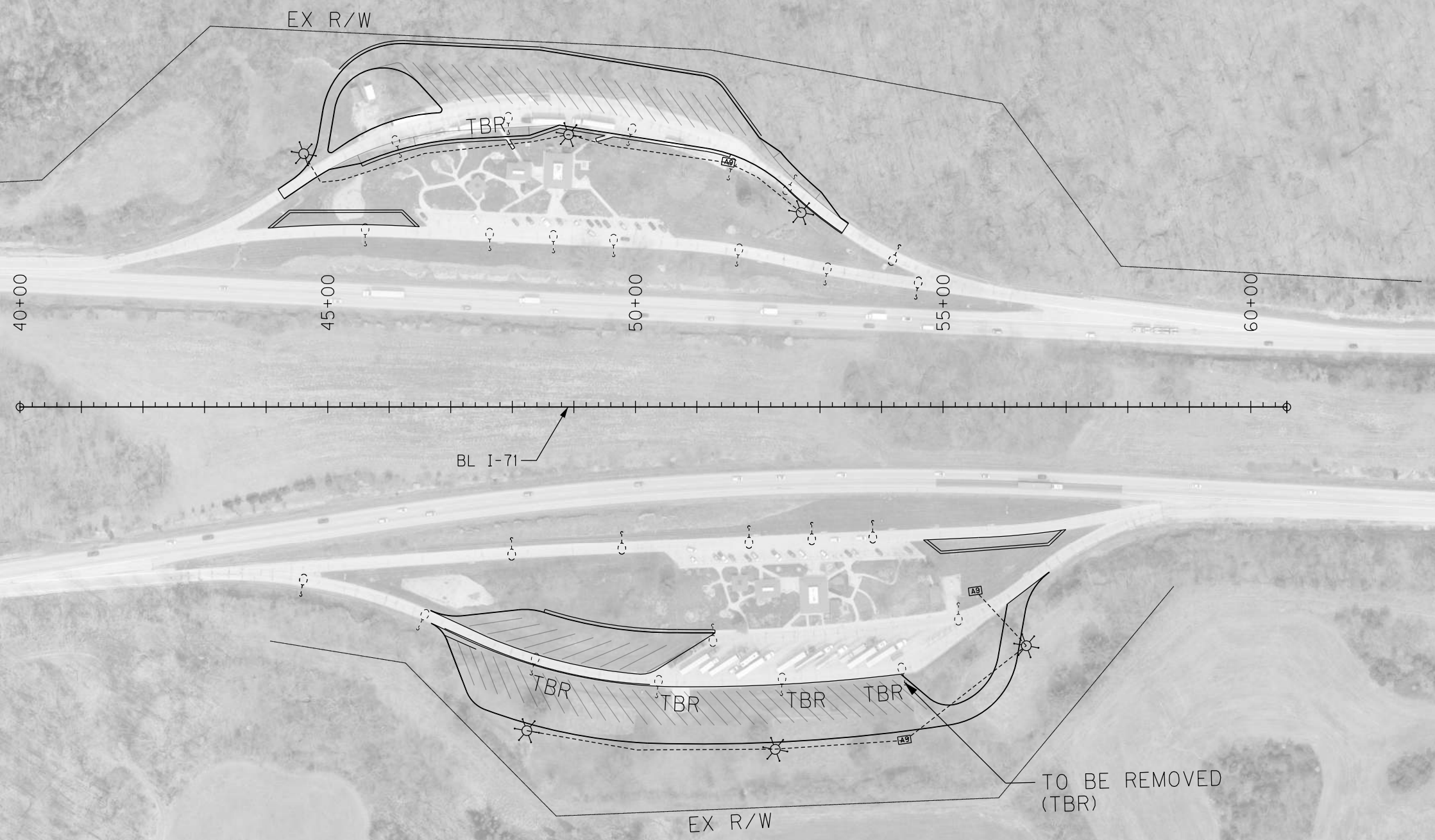
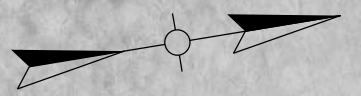

**NOTE:**  
 LOCATION OF EXISTING LIGHTING CONDUITS NOT AVAILABLE FROM RECORD DRAWINGS. LOCATION OF NEW CONDUIT TIE-IN AS SHOWN ARE APPROXIMATE.



SCALE: 1"=100'

TRUCK PARKING STUDY  
 LIGHTING SHEET LAYOUT  
 I-71 REST AREA EXPANSION

FILE NAME: C:\PWORKING\EA5T01\0287167\R006\_IDIT5.DGN

USER: JALBERS  
 DATE PLOTTED: November 17, 2022

E-SHEET NAME:

MicroStation v8.11.9.919

COUNTY OF	ITEM NO.	SHEET NO.
BOONE	-	RO01

# Commonwealth of Kentucky DEPARTMENT OF HIGHWAYS

## PLANS OF PROPOSED PROJECT

### REST AREA EXPANSION (I-75 MP 176) TRUCK PARKING STUDY BOONE COUNTY



INDEX OF SHEETS	
SHEET NO.	DESCRIPTION
R1	LAYOUT SHEET
R2	TYPICAL SECTIONS-SUMMARY OF QUANTITIES
R3A-R3B	OVERVIEW AND PAVEMENT MARKING LAYOUT
R4-R6	PAVEMENT LAYOUT SHEETS
R7	LIGHTING LAYOUT SHEET
SHEETS NOT INCLUDED IN TOTAL SHEETS	

STANDARD DRAWINGS	
NUMBER	

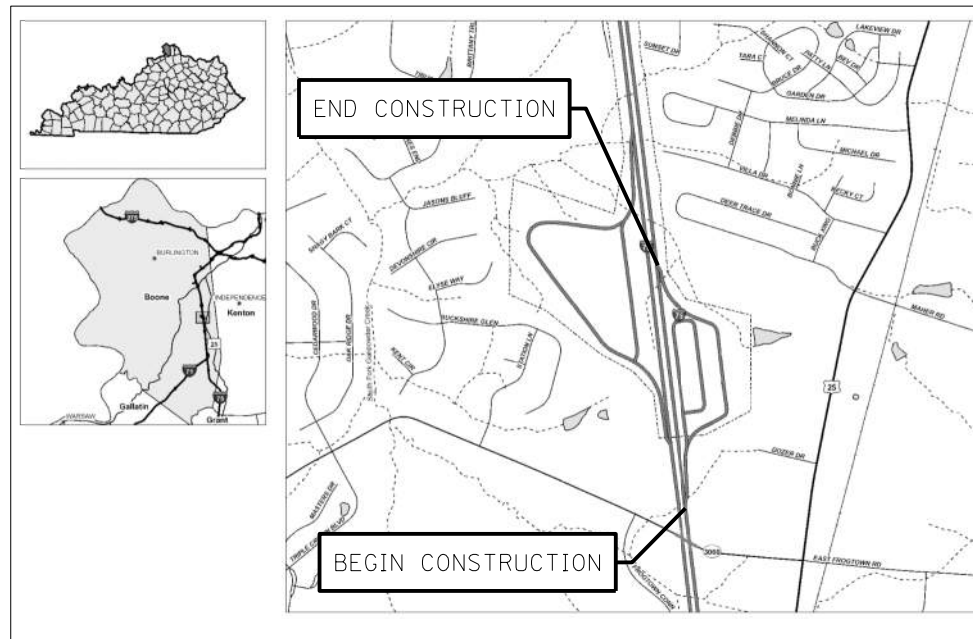

**PRELIMINARY  
(15% PLANS)**

LAYOUT MAP

FILE NAME: C:\PWORKING\EAST01\02408235\RO01\_ID230.DGN

USER: JALBERS  
DATE PLOTTED: November 17, 2022

E-SHEET NAME:  
MicroStation v8.11.9.919

#### DESIGN CRITERIA

CLASS OF HIGHWAY	SPECIAL (INTERSTATE RURAL)
TYPE OF TERRAIN	ROLLING
DESIGN SPEED	SPECIAL RAMPS 55 MPH
REQUIRED NPSD	
REQUIRED PSD	
LEVEL OF SERVICE	N/A
ADT PRESENT ( )	
ADT FUTURE ( )	
DHV	
D %	
T %	

#### GEOGRAPHIC COORDINATES

LATITUDE 38 DEGREES 56 MINUTES 16 SECONDS NORTH  
LONGITUDE 84 DEGREES 37 MINUTES 55 SECONDS WEST

#### DESIGNED

% RESTRICTED SD	N/A
LEVEL OF SERVICE	N/A
MAX. DISTANCE W/O PASSING	N/A

LENGTH <u>2,500</u> LIN. FT. <u>0.48</u> MILES	LENGTH _____ LIN. FT. _____ MILES	LENGTH _____ LIN. FT. _____ MILES	LENGTH _____ LIN. FT. _____ MILES
ADDED _____ FOR EQUALITIES <u>0.0</u> LIN. FT.	ADDED _____ FOR EQUALITIES _____ LIN. FT.	ADDED _____ FOR EQUALITIES _____ LIN. FT.	ADDED _____ FOR EQUALITIES _____ LIN. FT.
NOT INCLUDED _____	NOT INCLUDED _____	NOT INCLUDED _____	NOT INCLUDED _____
RAILROAD CROSSINGS NO. <u>0.0</u> LIN. FT.	RAILROAD CROSSINGS NO. _____ LIN. FT.	RAILROAD CROSSINGS NO. _____ LIN. FT.	RAILROAD CROSSINGS NO. _____ LIN. FT.
BRIDGES <u>0.0</u> LIN. FT.	BRIDGES _____ LIN. FT.	BRIDGES _____ LIN. FT.	BRIDGES _____ LIN. FT.

**Commonwealth of Kentucky  
DEPARTMENT OF HIGHWAYS  
COUNTY OF  
BOONE**

ITEM NO. \_\_\_\_\_  
PROJECT TRUCK PARKING STUDY  
NUMBER: 2021-04  
LETTING DATE: N/A

RECOMMENDED BY: \_\_\_\_\_ PROJECT MANAGER DATE: \_\_\_\_\_

PLAN APPROVED BY: \_\_\_\_\_ STATE HIGHWAY ENGINEER DATE: \_\_\_\_\_

### GENERAL AND DRAINAGE SUMMARY

ITEM	DESCRIPTION	UNIT	NB	SB	PROJECT TOTALS
02545	CLEARING AND GRUBBING	LS			1
02650	MAINTAIN & CONTROL TRAFFIC	LS			1
02726	STAKING	LS			1
02568	MOBILIZATION	LS			1
02569	DEMobilIZATION	LS			1
00522	STORM SEWER PIPE - 18 IN	LF	1,465	1,610	3,075
00522	STORM SEWER PIPE - 24 IN	LF	0	265	265
01487	CURB BOX INLET TYPE F	EACH	9	10	19
01541	DROP BOX INLET TYPE 10	EACH	0	3	3
01577	DROP BOX INLET TYPE 14	EACH	0	3	3
01767	MANHOLE TYPE C	EACH	0	1	1
01830	STANDARD INTEGRAL CURB	LF	2,150	6,300	8,450
01904	REMOVE CURB	LF	600	1,350	1,950
02058	REMOVE PCC PAVEMENT	SOYD	7,900	10,100	18,000
02200	ROADWAY EXCAVATION	CUYD	12,100	57,800	69,900
02230	EMBANKMENT IN PLACE	CUYD	1,200	5,300	6,500
02483	CHANNEL LINING CLASS II	TON	0	218	218
02701	TEMP SILT FENCE	LF	5,700	9,100	14,800
02720	SIDEWALK-4 IN CONCRETE	SOYD	785	1,182	1,967
05986	SEEDING AND PROTECTION	SOYD	20,300	23,100	43,400
05990	SODDING	SOYD	3,300	4,700	8,000
06542	PAVE STRIPING - THERMO - 6 IN W	LF	4,000	15,100	19,100
06546	PAVE STRIPING - THERMO - 12 IN W	LF	400	5,500	5,900
20550ND	SAWCUT PAVEMENT	LF	1,250	1,850	3,100
04714	POLE 120' MTG HT HIGH MAST	EACH	3	10	13
04742	HIGH MAST POLE BASE	EACH	3	10	13
04750	TRANSFORMER BASE	EACH	3	10	13
04761	LIGHTING CONTROL EQUIPMENT	EACH	1	1	2
04798	CONDUIT 3-1/2 IN	LF	3,500	6,000	9,500
04810	ELECTRICAL JUNCTION BOX	EACH	2	2	4
04820	TRENCHING AND BACKFILLING	LF	3,500	6,000	9,500
04862	CABLE-NO. 4/3C DUCTED	LF	7,000	12,000	19,000
04899	ELECTRICAL SERVICE	EACH	0	0	0
04939	REMOVE POLE	EACH	8	7	15
04941	REMOVE POLE BASE	EACH	8	7	15
24589ED	LED LUMINAIRE	EACH	18	60	78

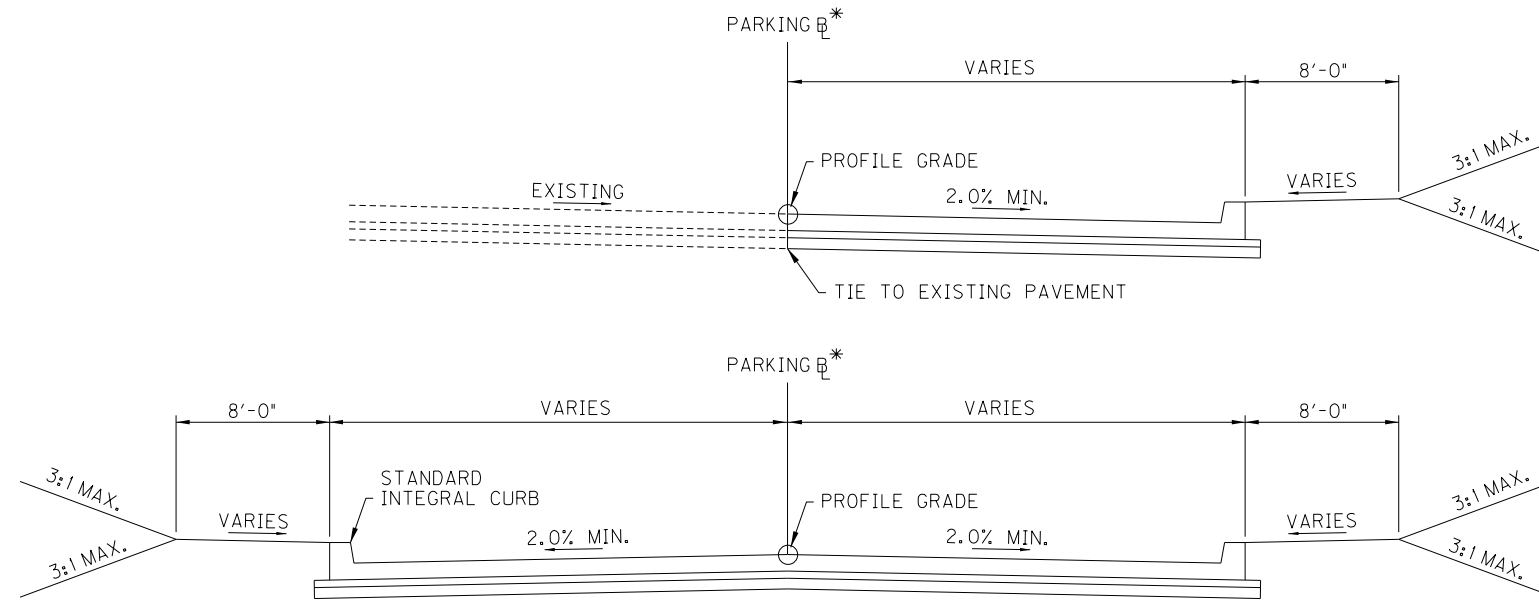

### PARKING SECTION

**PARKING AREA PAVEMENT\*\***

CONCRETE PAVEMENT	10" NON-REINFORCED PORTLAND CEMENT CONCRETE PAVEMENT
DGA BASE	4" COMPACTED DENSE GRADED AGGREGATE BASE
ROADBED	8" LIME MODIFIED ROADBED

### PAVING SUMMARY

ITEM CODE	ITEM	NOTES	UNIT	NB	SB	TOTAL PROJECT
00001	DGA BASE		TON	3,137	8,622	11,789
00013	LIME STABILIZED ROADBED		SOYD	15,835	43,108	58,943
02069	JPC PAVEMENT-10 IN		SOYD	14,964	41,150	56,114

### PAVING AREAS

ITEM CODE	ITEM	NOTES	DEPTH (inches)	SQUARE YARDS		TOTAL PROJECT
				NB	SB	
00001	DGA BASE		4.00	15,835	43,108	58,943
00013	LIME STABILIZED ROADBED		8.00	15,835	43,108	58,943
02069	JPC PAVEMENT-10 IN		10.00	14,964	41,150	56,114

- \* - RAMP AND PARKING BASELINES NOT DEFINED IN THIS SET. BASELINES WILL BE DETERMINED DURING SUBSEQUENT DESIGN PHASE.
- \*\* - PRELIMINARY PAVEMENT DESIGNS ARE BASED ON PAVEMENT DESIGNS UTILIZED AT OTHER KYTC REST AREAS. SITE SPECIFIC PAVEMENT DESIGN WILL BE COMPLETED DURING SUBSEQUENT DESIGN PHASE.

SCALE: 1"=

TRUCK PARKING STUDY  
TYPICAL SECTION & QUANTITIES  
I-75 REST AREA EXPANSION



6+00    7+00    8+00    9+00    10+00    11+00    12+00    13+00    14+00    15+00    16+00    17+00    18+00    19+00    20+00    21+00

OVERSIZE & OVERDIMENSIONAL  
PARKING AREA

ADDITIONAL PARKING SPACE SUMMARY			
DIRECTION	EXISTING SPACES	FINAL SPACES	ADDITIONAL SPACES
NORTHBOUND	54	103	49
TOTAL	54	103	49

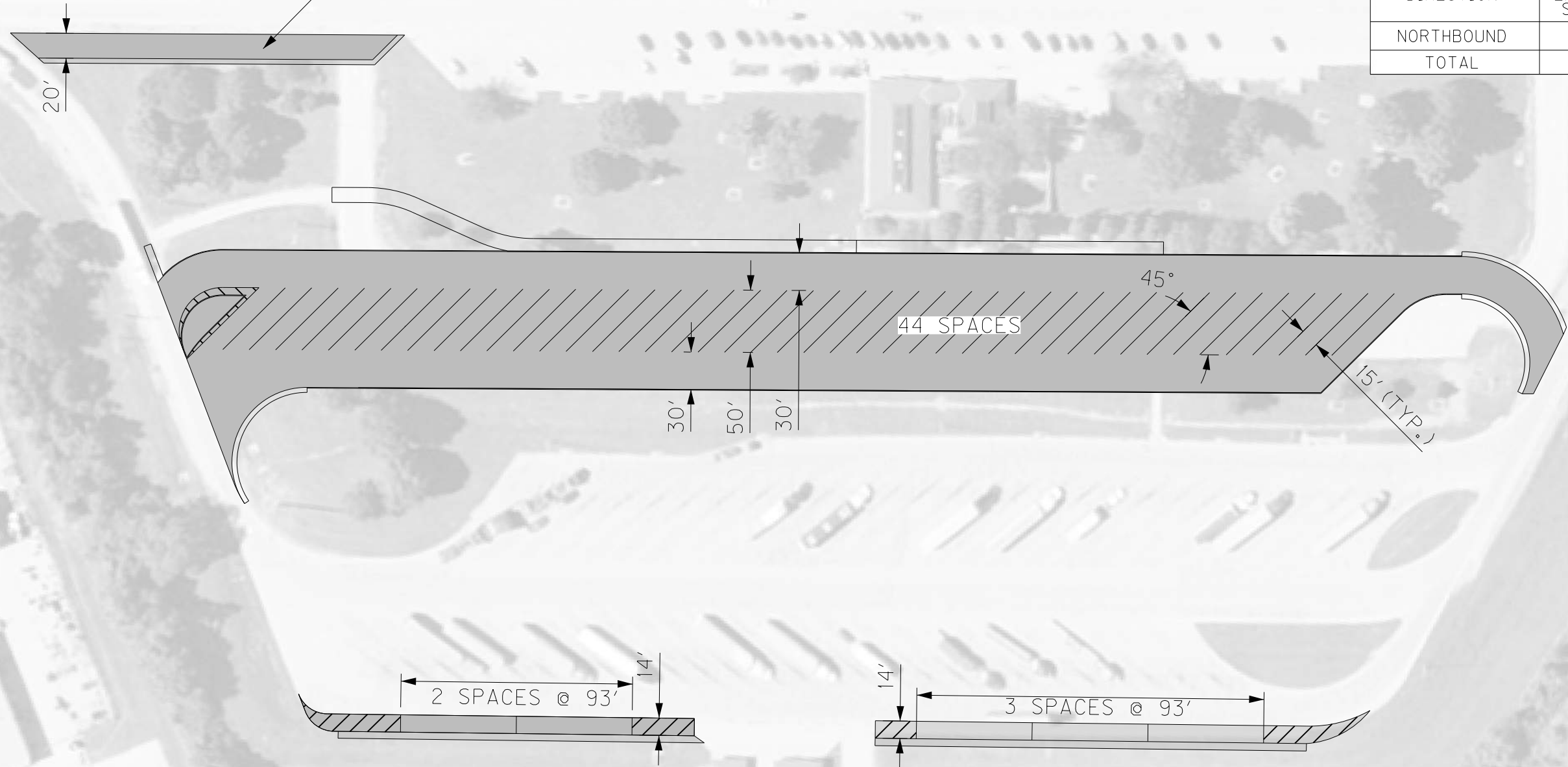

FILE NAME: C:\PWORKING\EAST01\02408235\R003A\_ID230.DGN  
 USER: JALBERS  
 DATE PLOTTED: November 17, 2022  
 E-SHEET NAME:  
 MicroStation v8.11.9.919



COUNTY OF	ITEM NO.	SHEET NO.
BOONE		R004

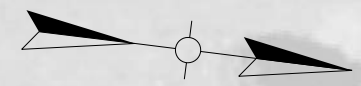

6+00    7+00    8+00    9+00    10+00    11+00    12+00    13+00    14+00    15+00    16+00    17+00    18+00    19+00    20+00    21+00

℄ I-75

FILE NAME: C:\PWORKING\EAST01\02408235\R004\_1.DWG  
 USER: JALBERS  
 DATE PLOTTED: November 17, 2022  
 E-SHEET NAME:  
 MicroStation v8.11.9.919

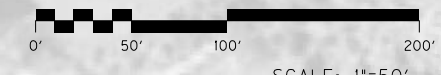
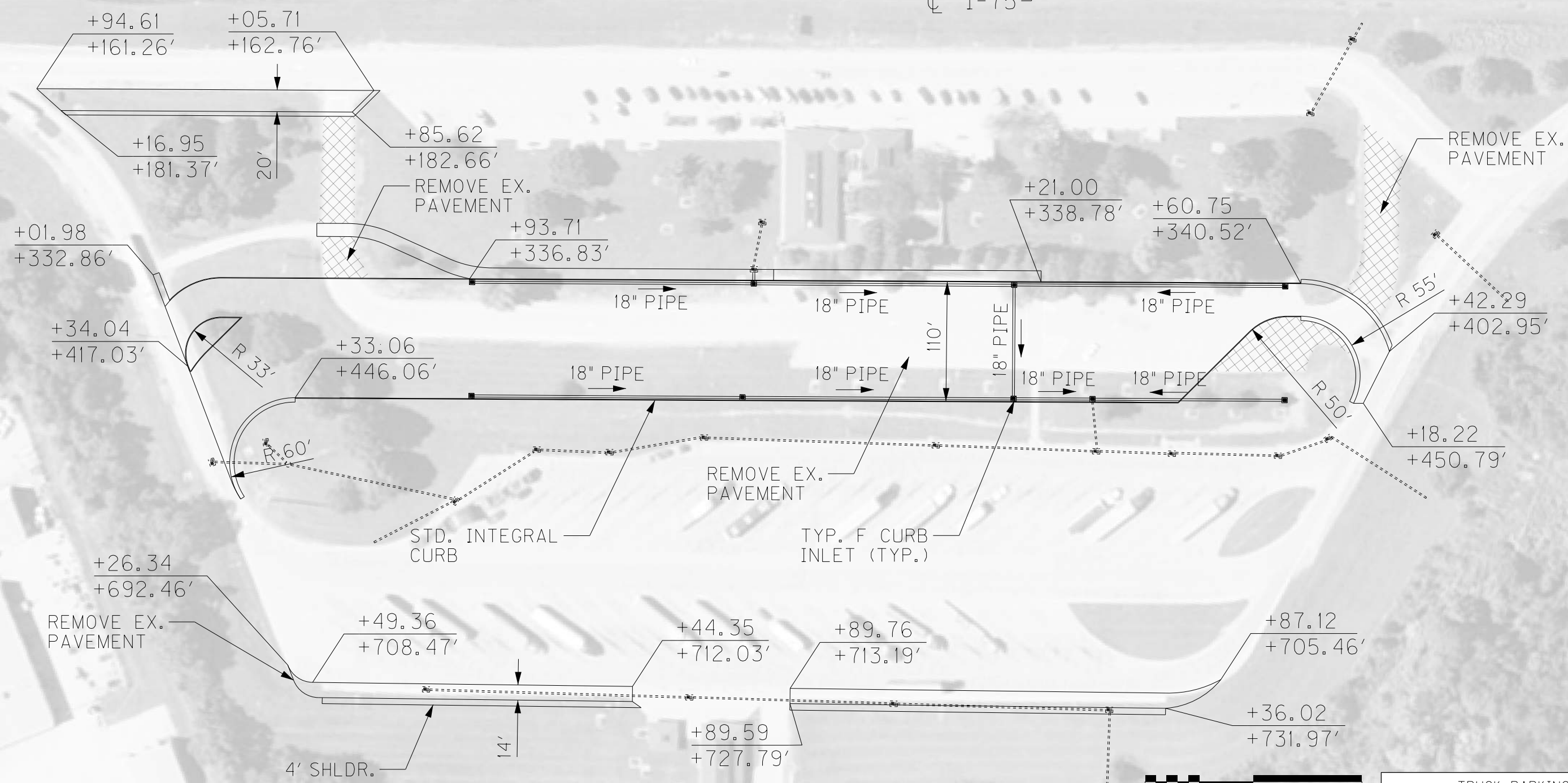

TRUCK PARKING STUDY  
 PAVEMENT LAYOUT SHEET (1 OF 3)  
 I-75 REST AREA NB EXPANSION



COUNTY OF	ITEM NO.	SHEET NO.
BOONE		R005

21+00  
22+00  
23+00  
24+00  
25+00  
26+00  
27+00  
28+00  
29+00  
30+00  
31+00

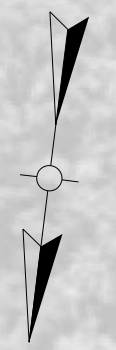

FILE NAME: C:\PWORKING\EA5T01\02408235\R005\_1D230.DGN  
USER: GFVELO  
DATE PLOTTED: November 17, 2022  
E SHEET NAME:  
MicroStation v8.11.9.919

Q I 75

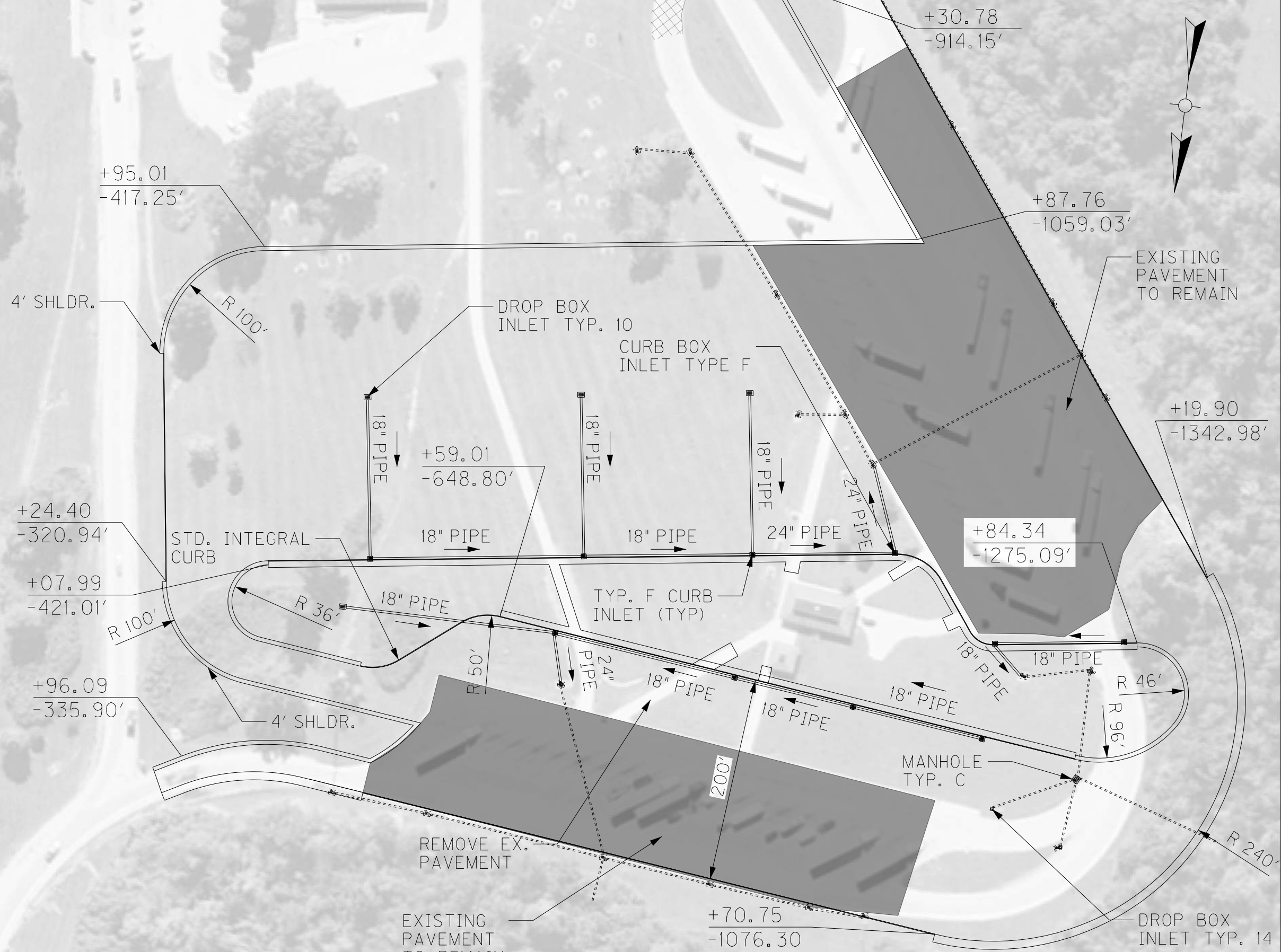

+95.01  
-417.25'

+30.78  
-914.15'

+87.76  
-1059.03'

+19.90  
-1342.98'

+24.40  
-320.94'

+59.01  
-648.80'

+84.34  
-1275.09'

+07.99  
-421.01'

+96.09  
-335.90'

+70.75  
-1076.30

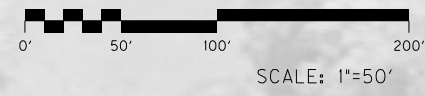

TRUCK PARKING STUDY  
PAVEMENT LAYOUT SHEET (2 OF 3)  
I 75 REST AREA SB EXPANSION

COUNTY OF	ITEM NO.	SHEET NO.
BOONE		R006

12+00  
13+00  
14+00  
15+00  
16+00  
17+00  
18+00  
19+00  
20+00  
21+00  
22+00

Q I 75

FILE NAME: C:\PWORKING\EAST01\02408235\RO06\_ID230.DGN  
USER: JALBERS  
DATE PLOTTED: November 17, 2022  
E SHEET NAME:  
MicroStation v8.11.9.919





COUNTY OF	ITEM NO.	SHEET NO.
BOONE		RO07

FILE NAME: C:\PWORKING\EA5T01\02408235\RO07\_1.D230.DGN

USER: JALBERS  
DATE PLOTTED: November 17, 2022

E-SHEET NAME:

MicroStation v8.11.9.919

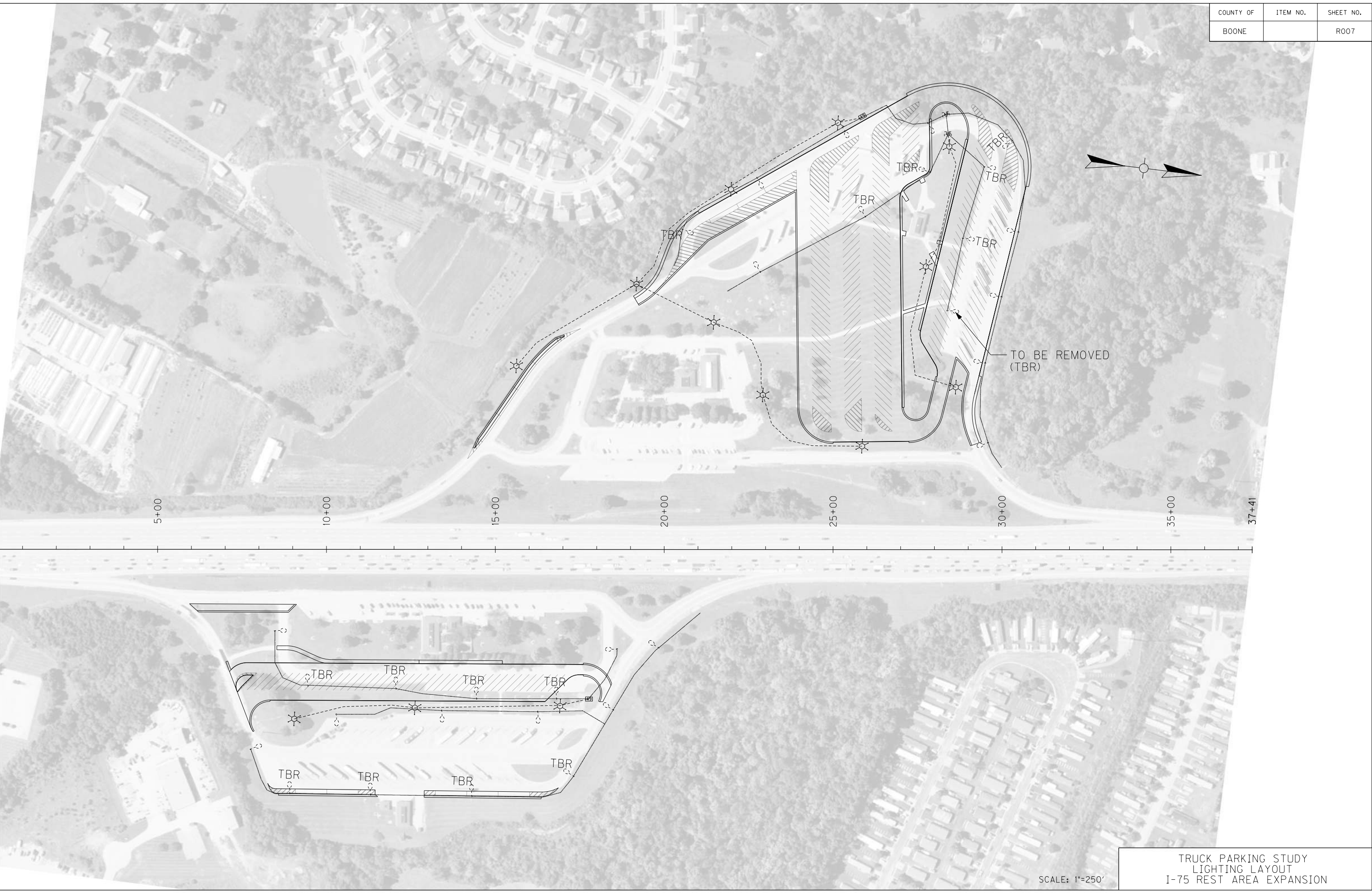



COUNTY OF	ITEM NO.	SHEET NO.
SCOTT	-	R001

# Commonwealth of Kentucky DEPARTMENT OF HIGHWAYS

## PLANS OF PROPOSED PROJECT

### REST AREA EXPANSION (I-75 MP 127) TRUCK PARKING STUDY SCOTT COUNTY



INDEX OF SHEETS	
SHEET NO.	DESCRIPTION
R1	LAYOUT SHEET
R2	TYPICAL SECTIONS-SUMMARY OF QUANTITIES
R3	OVERVIEW AND PAVEMENT MARKING LAYOUT
R4-R6	PAVEMENT LAYOUT SHEET
R7	LIGHTING LAYOUT SHEET

SHEETS NOT INCLUDED IN TOTAL SHEETS

STANDARD DRAWINGS	
NUMBER	

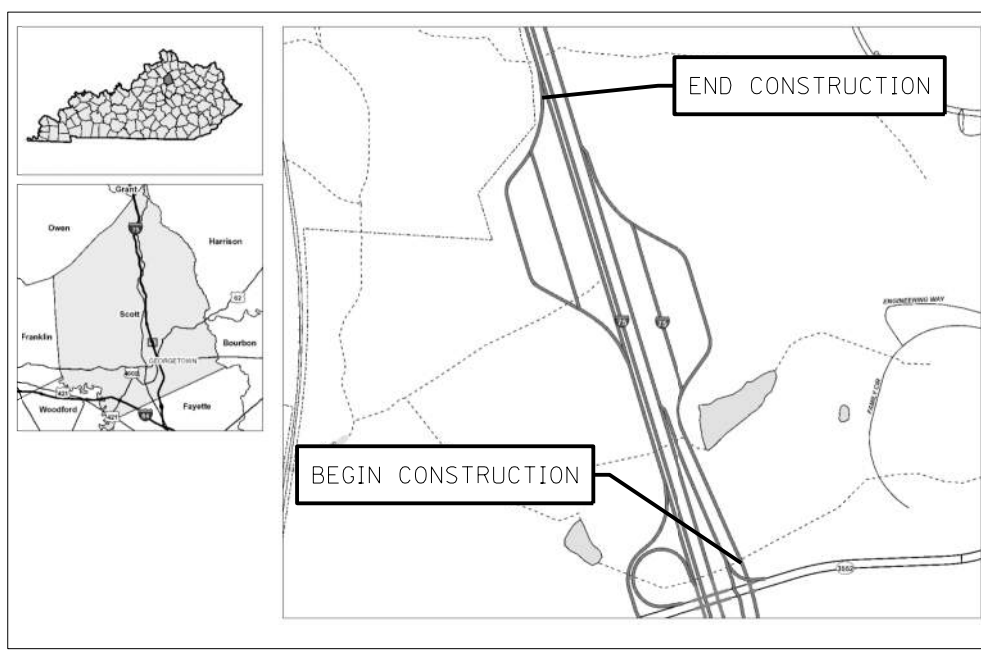

**PRELIMINARY  
(15% PLANS)**

**LAYOUT MAP**

DESIGN CRITERIA	
CLASS OF HIGHWAY	SPECIAL (INTERSTATE RURAL)
TYPE OF TERRAIN	ROLLING
DESIGN SPEED	SPECIAL RAMPS 55 MPH
REQUIRED NPSD	
REQUIRED PSD	
LEVEL OF SERVICE	N/A
ADT PRESENT ( )	
ADT FUTURE ( )	
DHV	
D %	
T %	

GEOGRAPHIC COORDINATES	
LATITUDE	38 DEGREES 14 MINUTES 55 SECONDS NORTH
LONGITUDE	84 DEGREES 32 MINUTES 51 SECONDS WEST

DESIGNED	
% RESTRICTED SD	N/A
LEVEL OF SERVICE	N/A
MAX. DISTANCE W/O PASSING	N/A

LENGTH	LIN. FT.	MILES	LENGTH	LIN. FT.	MILES	LENGTH	LIN. FT.	MILES	LENGTH	LIN. FT.	MILES
3,500	0.66										
ADDED	FOR EQUALITIES		ADDED	FOR EQUALITIES		ADDED	FOR EQUALITIES		ADDED	FOR EQUALITIES	
DEDUCTED	NOT INCLUDED		DEDUCTED	NOT INCLUDED		DEDUCTED	NOT INCLUDED		DEDUCTED	NOT INCLUDED	
RAILROAD CROSSINGS NO.	0.0		RAILROAD CROSSINGS NO.			RAILROAD CROSSINGS NO.			RAILROAD CROSSINGS NO.		
BRIDGES	0.0		BRIDGES			BRIDGES			BRIDGES		

**Commonwealth of Kentucky  
DEPARTMENT OF HIGHWAYS  
COUNTY OF  
SCOTT**

ITEM NO. \_\_\_\_\_

PROJECT TRUCK PARKING STUDY

NUMBER: 2021-04

LETTING DATE: N/A

RECOMMENDED BY: \_\_\_\_\_ PROJECT MANAGER DATE: \_\_\_\_\_

PLAN APPROVED BY: \_\_\_\_\_ STATE HIGHWAY ENGINEER DATE: \_\_\_\_\_

FILE NAME: C:\PWORKING\EASTO\02408234\R001\_ID254.DGN

USER: GFWELO  
DATE PLOTTED: November 14, 2022

E-SHEET NAME:

MicroStation v8.11.9.919

### GENERAL AND DRAINAGE SUMMARY

ITEM	DESCRIPTION	UNIT	NB	SB	PROJECT TOTALS
02545	CLEARING AND GRUBBING	LS			1
02650	MAINTAIN & CONTROL TRAFFIC	LS			1
02726	STAKING	LS			1
02568	MOBILIZATION	LS			1
02569	DEMOBILIZATION	LS			1
00522	STORM SEWER PIPE - 18 IN	LF	200	1,120	1,320
01433	SLOPED BOX OUTLET TYPE 1 - 18 IN	EACH	1	2	3
01487	CURB BOX INLET TYPE F	EACH	3	9	12
01830	STANDARD INTEGRAL CURB	LF	530	1,320	1,880
01904	REMOVE CURB	LF	45	1,320	1,365
02058	REMOVE PCC PAVEMENT	SOYD	1,230	0	1,230
02200	ROADWAY EXCAVATION	CUYD	2,100	1,200	3,300
02230	EMBANKMENT IN PLACE	CUYD	1,900	33,500	35,400
02483	CHANNEL LINING CLASS II	TON	360	60	420
02701	TEMP SILT FENCE	LF	2,100	2,700	4,800
05986	SEEDING AND PROTECTION	SOYD	11,900	9,900	21,800
05990	SODDING	SOYD	2,264	2,861	5,125
06542	PAVE STRIPING - THERMO - 6 IN W	LF	2,250	4,870	7,120
06546	PAVE STRIPING - THERMO - 12 IN W	LF	0	1,450	1,450
20550ND	SAWCUT PAVEMENT	LF	1,900	2,200	4,100
04714	POLE 120' MTG HT HIGH MAST	EACH	4	3	7
04742	HIGH MAST POLE BASE	EACH	4	3	7
04750	TRANSFORMER BASE	EACH	4	3	7
04761	LIGHTING CONTROL EQUIPMENT	EACH	1	1	2
04798	CONDUIT 3-1/2 IN	LF	1,800	1,650	3,150
04810	ELECTRICAL JUNCTION BOX	EACH	2	2	4
04820	TRENCHING AND BACKFILLING	LF	1,800	1,650	3,150
04862	CABLE-NO. 4/3C DUCTED	LF	3,600	2,700	6,300
04899	ELECTRICAL SERVICE	EACH	0	0	0
04939	REMOVE POLE	EACH	8	7	15
04941	REMOVE POLE BASE	EACH	8	7	15
24589ED	LED LUMINAIRE	EACH	24	18	42

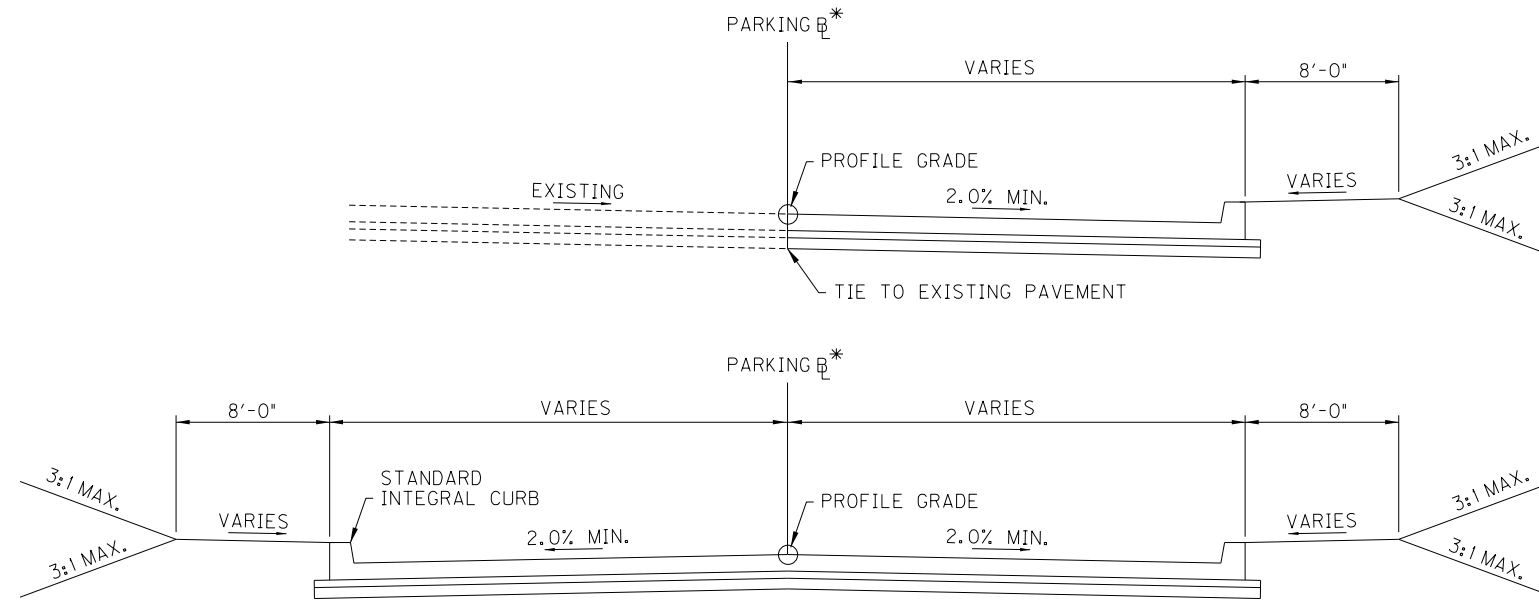

### PARKING SECTION

**PARKING AREA PAVEMENT\*\***

CONCRETE PAVEMENT	10" NON-REINFORCED PORTLAND CEMENT CONCRETE PAVEMENT
DGA BASE	4" COMPACTED DENSE GRADED AGGREGATE BASE
ROADBED	8" LIME MODIFIED ROADBED

### PAVING SUMMARY

ITEM CODE	ITEM	NOTES	UNIT	NB	SB	TOTAL PROJECT
00001	DGA BASE		TON	1,242	2,727	3,969
00013	LIME STABILIZED ROADBED		SOYD	6,209	13,637	19,846
02069	JPC PAVEMENT-10 IN		SOYD	5,355	12,840	18,195

### PAVING AREAS

ITEM CODE	ITEM	NOTES	DEPTH (inches)	S Q U A R E Y A R D S		TOTAL PROJECT
				NB	SB	
00001	DGA BASE		4.00	6,209	13,637	19,846
00013	LIME STABILIZED ROADBED		8.00	6,209	13,637	19,846
02069	JPC PAVEMENT-10 IN		10.00	5,355	12,840	18,195

- \* - RAMP AND PARKING BASELINES NOT DEFINED IN THIS SET. BASELINES WILL BE DETERMINED DURING SUBSEQUENT DESIGN PHASE.
- \*\* - PRELIMINARY PAVEMENT DESIGNS ARE BASED ON PAVEMENT DESIGNS UTILIZED AT OTHER KYTC REST AREAS. SITE SPECIFIC PAVEMENT DESIGN WILL BE COMPLETED DURING SUBSEQUENT DESIGN PHASE.

SCALE: 1"=

TRUCK PARKING STUDY  
TYPICAL SECTIONS & QUANTITIES  
I-75 REST AREA EXPANSION

FILE NAME: C:\PWORKING\EA\ST01\02408234\R003\_1D254.DGN  
 USER: GFVELO  
 DATE PLOTTED: November 14, 2022  
 E-SHEET NAME:  
 MicroStation v8.11.9.919

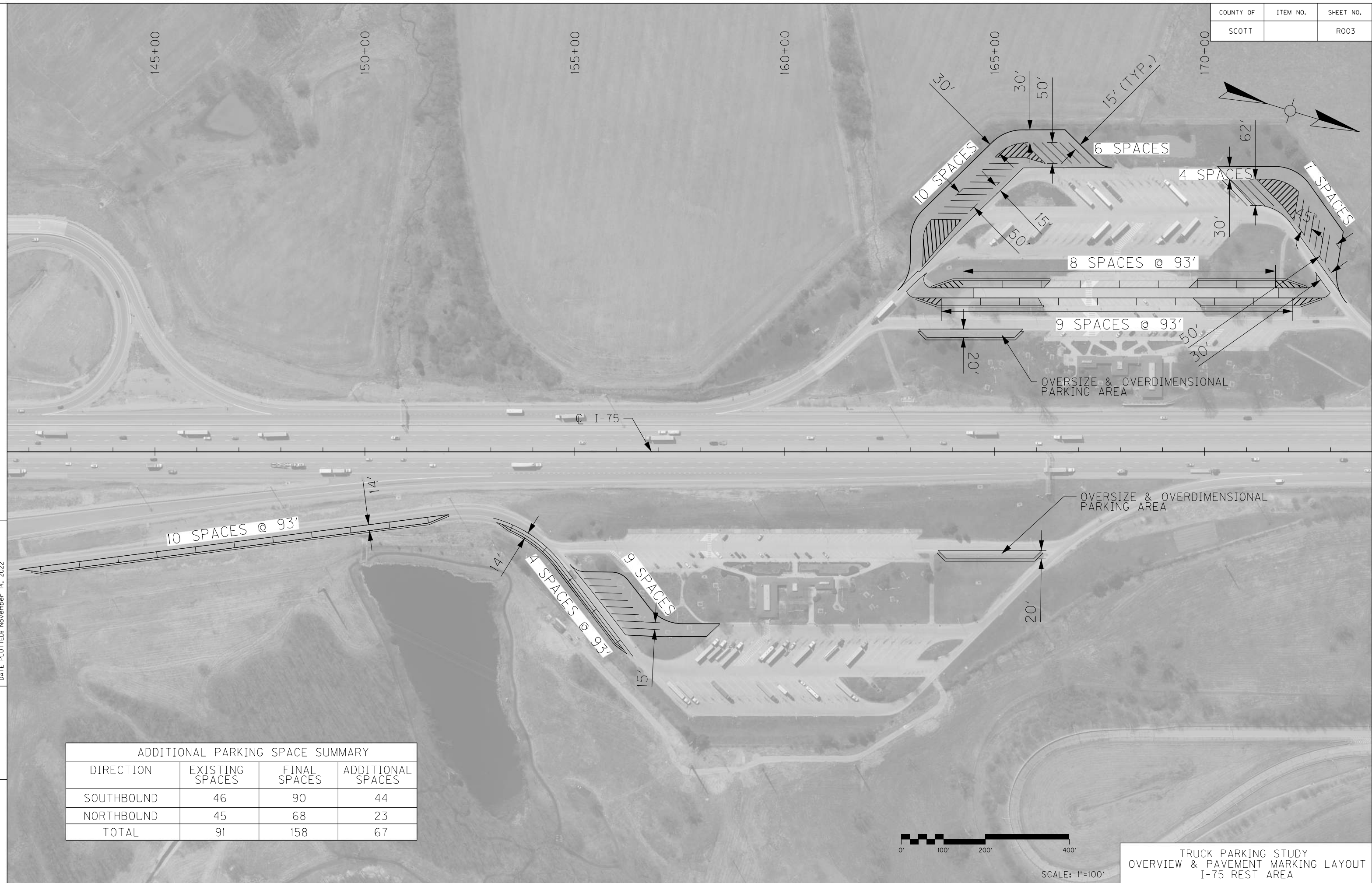

ADDITIONAL PARKING SPACE SUMMARY			
DIRECTION	EXISTING SPACES	FINAL SPACES	ADDITIONAL SPACES
SOUTHBOUND	46	90	44
NORTHBOUND	45	68	23
TOTAL	91	158	67



SCALE: 1"=100'

TRUCK PARKING STUDY  
 OVERVIEW & PAVEMENT MARKING LAYOUT  
 I-75 REST AREA



COUNTY OF	ITEM NO.	SHEET NO.
SCOTT		R004



FILE NAME: C:\PWORKING\IND\EAST01\02408234\R004\_1D254.DGN  
 USER: GFVELO  
 DATE PLOTTED: November 14, 2022  
 E-SHEET NAME:  
 MicroStation v8.11.9.919

MATCH LINE STA. 157+00

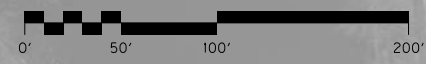

SCALE: 1" = 50'

TRUCK PARKING STUDY  
 PAVEMENT LAYOUT SHEET (1 OF 3)  
 I-75 REST AREA

COUNTY OF	ITEM NO.	SHEET NO.
SCOTT		RO05

FILE NAME: C:\PWORKING\EA5T01\02408234\RO05\_1D254.DGN

USER: GFWELO  
DATE PLOTTED: November 14, 2022

E-SHEET NAME:

MicroStation v8.11.9.919

MATCH LINE STA. 157+00

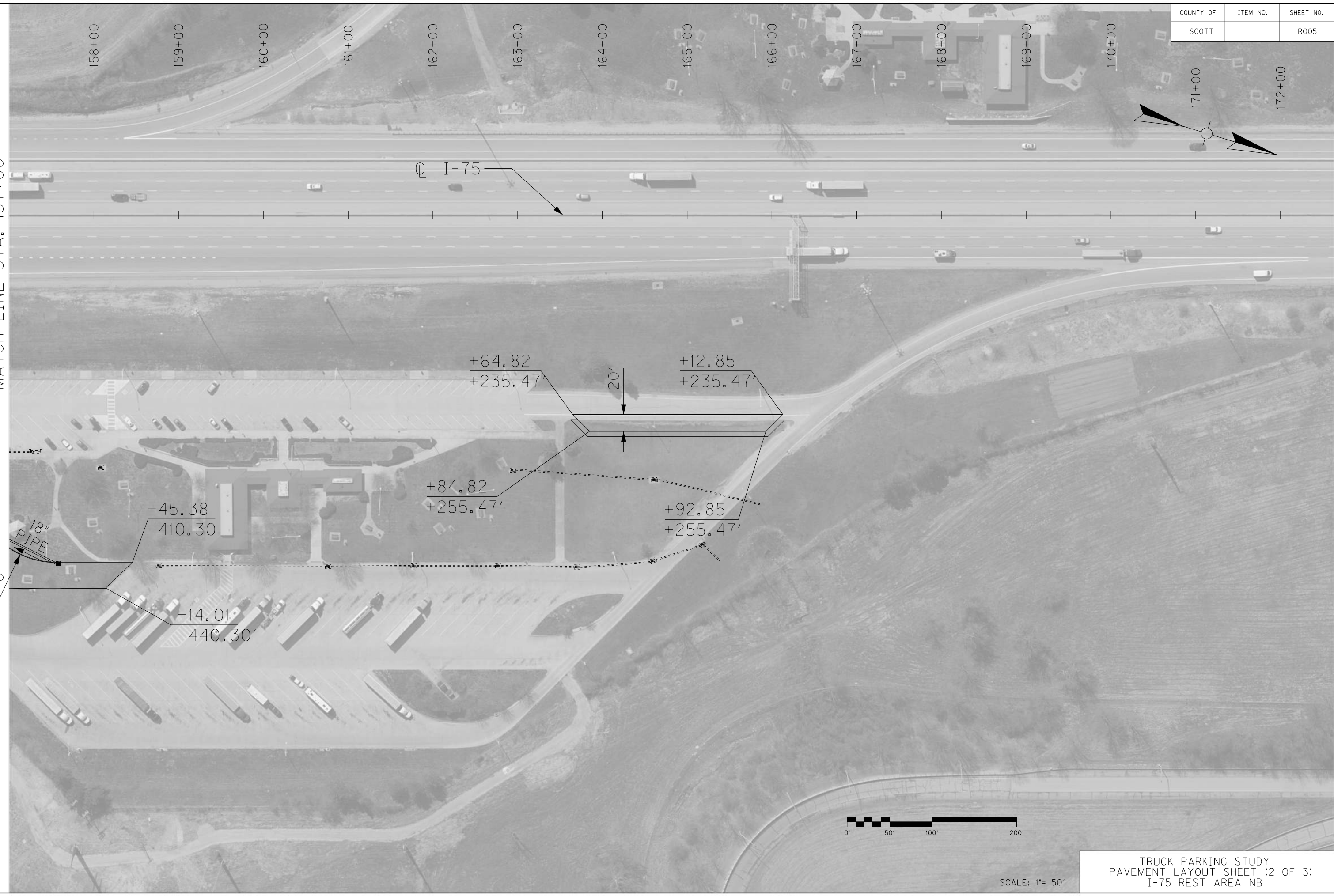

I-75

+45.38  
+410.30

+14.01  
+440.30

+84.82  
+255.47'

+64.82  
+235.47'

+92.85  
+255.47'

+12.85  
+235.47'

20'

18" PIPE

R 100'

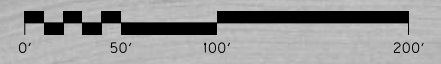

SCALE: 1" = 50'

TRUCK PARKING STUDY  
PAVEMENT LAYOUT SHEET (2 OF 3)  
I-75 REST AREA NB



COUNTY OF	ITEM NO.	SHEET NO.
SCOTT		R006

FILE NAME: C:\PWORKING\EA5T01\02408234\R006\_ID254.DGN

USER: JALBERS  
DATE PLOTTED: November 14, 2022

E SHEET NAME:

MicroStation v8.11.9.919

161+00 162+00 163+00 164+00 165+00 166+00 167+00 168+00 169+00 170+00 171+00 172+00 173+00 174+00

175+00 176+00

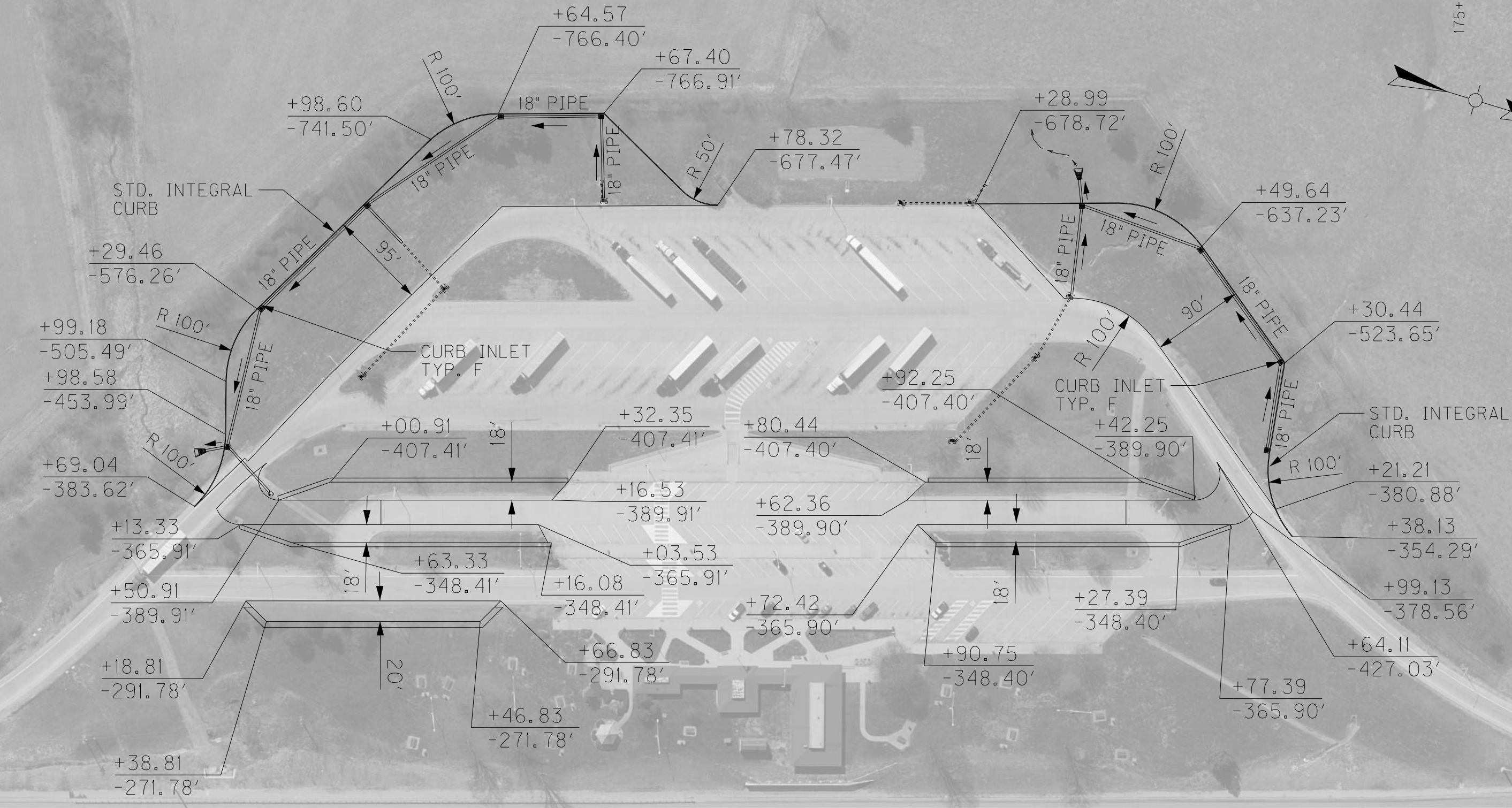
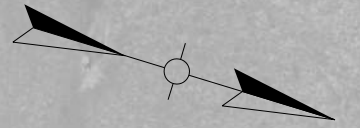

☉ I 75

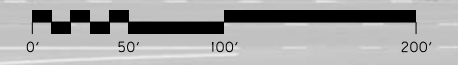

SCALE: 1" = 50'

TRUCK PARKING STUDY  
PAVEMENT LAYOUT SHEET (3 OF 3)  
I 75 REST AREA SB



COUNTY OF	ITEM NO.	SHEET NO.
SCOTT		R007

145+00

150+00

155+00

160+00

165+00

170+00

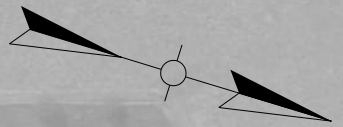

FILE NAME: C:\PWORKING\EAST01\02408234\ROOT7\_ID254.DGN

USER: JALBERS  
DATE PLOTTED: November 14, 2022

E-SHEET NAME:

MicroStation v8.11.9.919

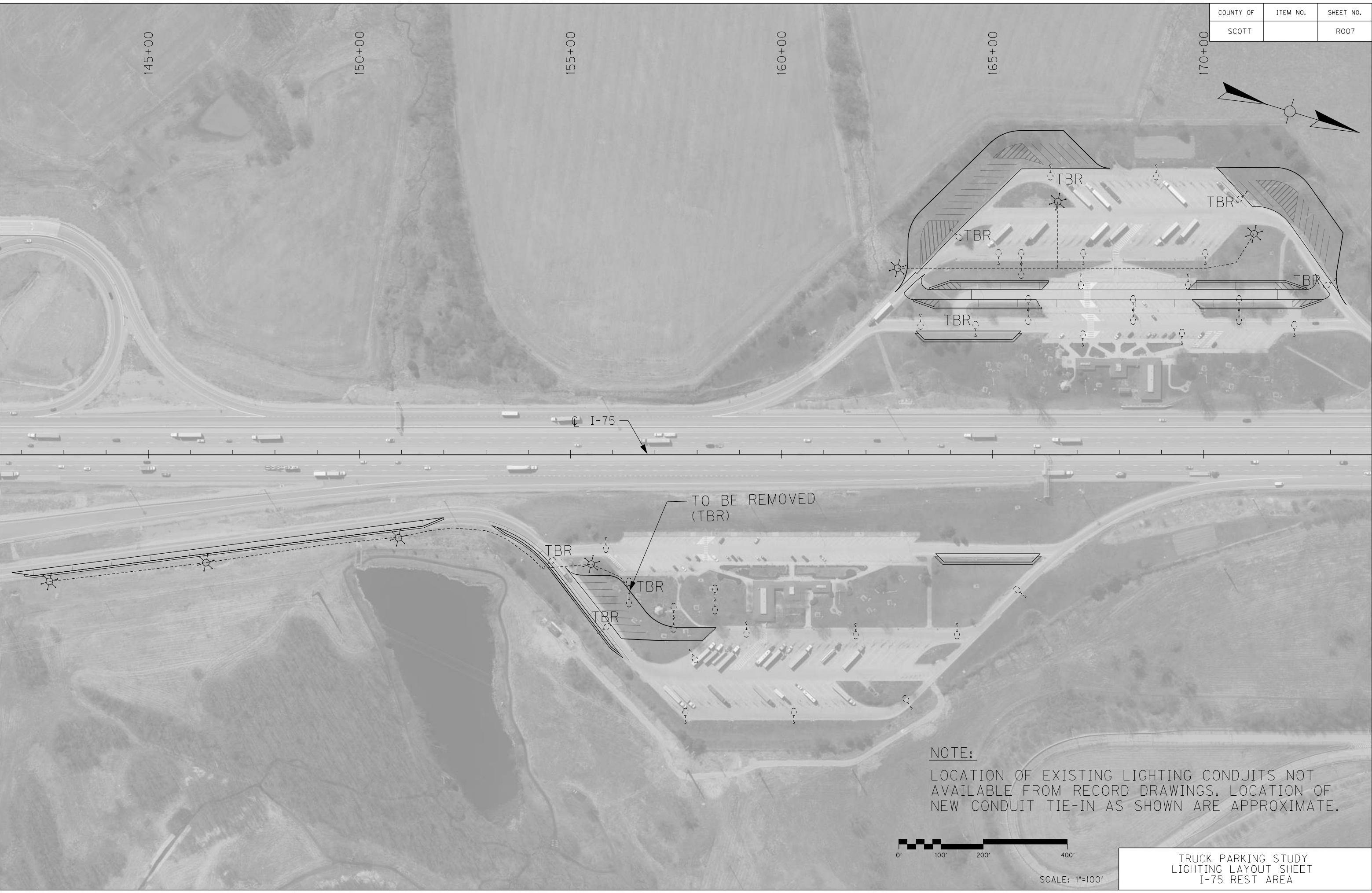

**NOTE:**  
LOCATION OF EXISTING LIGHTING CONDUITS NOT AVAILABLE FROM RECORD DRAWINGS. LOCATION OF NEW CONDUIT TIE-IN AS SHOWN ARE APPROXIMATE.



SCALE: 1"=100'

TRUCK PARKING STUDY  
LIGHTING LAYOUT SHEET  
I-75 REST AREA

COUNTY OF	ITEM NO.	SHEET NO.
WHITLEY	-	RO01

# Commonwealth of Kentucky DEPARTMENT OF HIGHWAYS

## PLANS OF PROPOSED PROJECT

### TRUCK PARKING EXPANSION (I-75 MP 1.6) TRUCK PARKING STUDY WHITLEY COUNTY



INDEX OF SHEETS	
SHEET NO.	DESCRIPTION
R1	LAYOUT SHEET
R2	TYPICAL SECTIONS-SUMMARY OF QUANTITIES
R3	OVERVIEW AND PAVEMENT MARKING SHEET
R4	PAVEMENT LAYOUT SHEET
R5	LIGHTING LAYOUT SHEET

SHEETS NOT INCLUDED IN TOTAL SHEETS

STANDARD DRAWINGS	
NUMBER	

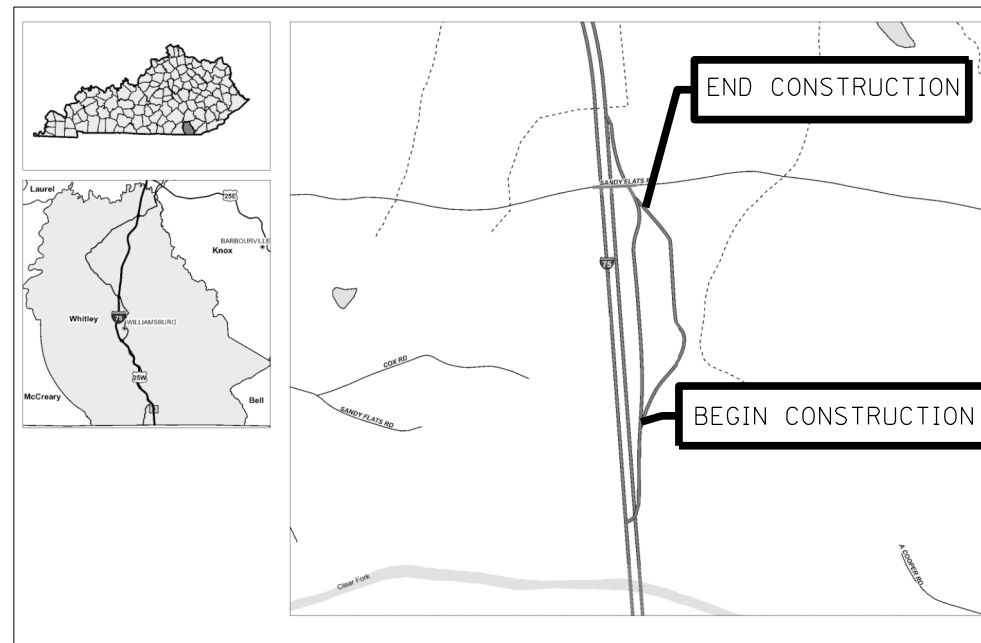

LAYOUT MAP

FILE NAME: C:\PW\WORKING\EASTON\2871770\RO01\_ID302.DGN

USER: GFWELO  
DATE PLOTTED: October 30, 2022

E-SHEET NAME:

MicroStation v8.11.9.919

DESIGN CRITERIA	
CLASS OF HIGHWAY	SPECIAL (INTERSTATE RURAL)
TYPE OF TERRAIN	ROLLING
DESIGN SPEED	SPECIAL RAMPS 55 MPH
REQUIRED NPSD	
REQUIRED PSD	
LEVEL OF SERVICE	N/A
ADT PRESENT ( )	
ADT FUTURE ( )	
DHV	
D %	
T %	

GEOGRAPHIC COORDINATES	
LATITUDE	36 DEGREES 37 MINUTES 0 SECONDS NORTH
LONGITUDE	84 DEGREES 6 MINUTES 20 SECONDS WEST

DESIGNED	
% RESTRICTED SD	
LEVEL OF SERVICE	
MAX. DISTANCE W/O PASSING	

LENGTH _____ LIN. FT. _____ MILES	LENGTH _____ LIN. FT. _____ MILES	LENGTH _____ LIN. FT. _____ MILES	LENGTH _____ LIN. FT. _____ MILES
ADDED _____ FOR EQUALITIES _____ LIN. FT.	ADDED _____ FOR EQUALITIES _____ LIN. FT.	ADDED _____ FOR EQUALITIES _____ LIN. FT.	ADDED _____ FOR EQUALITIES _____ LIN. FT.
DEDUCTED _____ NOT INCLUDED	DEDUCTED _____ NOT INCLUDED	DEDUCTED _____ NOT INCLUDED	DEDUCTED _____ NOT INCLUDED
RAILROAD CROSSINGS NO. _____ LIN. FT.	RAILROAD CROSSINGS NO. _____ LIN. FT.	RAILROAD CROSSINGS NO. _____ LIN. FT.	RAILROAD CROSSINGS NO. _____ LIN. FT.
BRIDGES _____ LIN. FT.	BRIDGES _____ LIN. FT.	BRIDGES _____ LIN. FT.	BRIDGES _____ LIN. FT.

Commonwealth of Kentucky DEPARTMENT OF HIGHWAYS COUNTY OF <b>WHITLEY</b>	
ITEM NO.	-
PROJECT	TRUCK PARKING STUDY
NUMBER:	2021-04
LETTING DATE:	N/A
RECOMMENDED BY:	PROJECT MANAGER DATE:
PLAN APPROVED BY:	STATE HIGHWAY ENGINEER DATE:

### GENERAL AND DRAINAGE SUMMARY

ITEM	DESCRIPTION	UNIT	NB	PROJECT TOTALS
02545	CLEARING AND GRUBBING	LS		1
02650	MAINTAIN & CONTROL TRAFFIC	LS		1
02726	STAKING	LS		1
02568	MOBILIZATION	LS		1
02569	DEMOBILIZATION	LS		1
00524	STORM SEWER PIPE - 18 IN	LF	262	262
01456	CURB BOX INLET TYPE A	EACH	3	3
01830	STANDARD INTEGRAL CURB	LF	568	568
01904	REMOVE CURB	LF	142	142
02058	REMOVE PCC PAVEMENT	SOYD	943	943
02200	ROADWAY EXCAVATION	CUYD	10,000	10,000
02230	EMBANKMENT IN PLACE	CUYD	10,000	10,000
02701	TEMP SILT FENCE	LF	1,378	1,378
02720	SIDEWALK-4 IN CONCRETE	SOYD	319	319
05986	SEEDING AND PROTECTION	SOYD	10,753	10,753
05990	SODDING	SOYD	1,390	1,390
06542	PAVE STRIPING - THERMO - 6 IN W	LF	3,003	3,003
06546	PAVE STRIPING - THERMO - 12 IN W	LF	877	877
20550ND	SAWCUT PAVEMENT	LF	1,199	1,199
04714	POLE 120' MTG HT HIGH MAST	EACH	4	4
04742	HIGH MAST POLE BASE	EACH	4	4
04750	TRANSFORMER BASE	EACH	5	5
04761	LIGHTING CONTROL EQUIPMENT	EACH	1	1
04798	CONDUIT 3-1/2 IN	LF	2,200	2,200
04810	ELECTRICAL JUNCTION BOX	EACH	1	1
04820	TRENCHING AND BACKFILLING	LF	2,200	2,200
04862	CABLE-NO. 4/3C DUCTED	LF	4,400	4,400
04899	ELECTRICAL SERVICE	EACH	0	0
04939	REMOVE POLE	EACH	3	3
04941	REMOVE POLE BASE	EACH	3	3
24589ED	LED LUMINAIRE	EACH	24	24

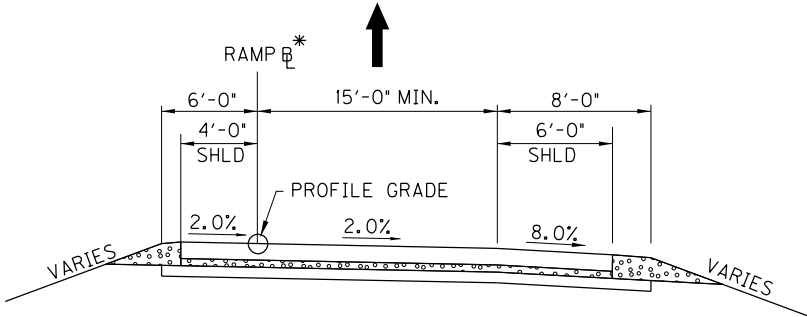

#### RAMP SECTION

- RAMP PAVEMENT \*\***
- CONCRETE PAVEMENT — 11" NON -REINFORCED PORTLAND CEMENT CONCRETE PAVEMENT
  - DGA BASE — 6" COMPACTED DENSE GRADED AGGREGATE BASE
  - ROADBED — 8" LIME MODIFIED ROADBED
- SHOULDERS \*\***
- CONCRETE PAVEMENT — 11" NON -REINFORCED PORTLAND CEMENT CONCRETE PAVEMENT
  - DGA BASE — 6" COMPACTED DENSE GRADED AGGREGATE BASE
  - ROADBED — 8" LIME MODIFIED ROADBED

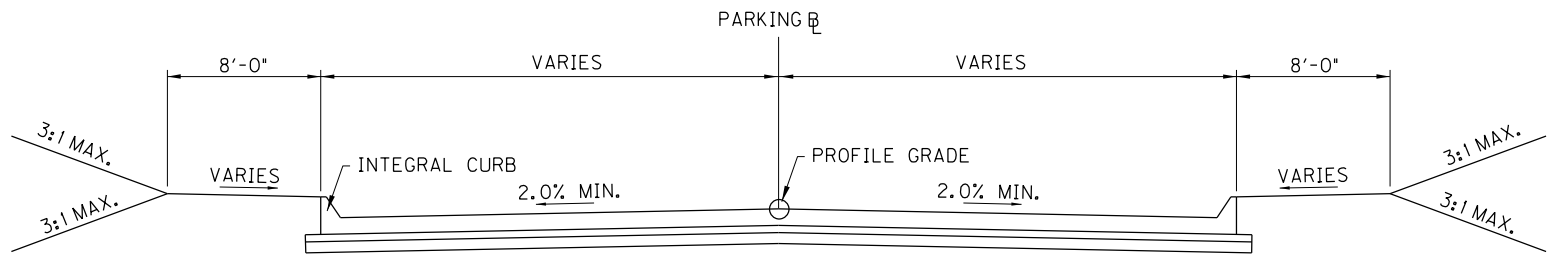

#### PARKING SECTION

- PARKING AREA PAVEMENT**
- CONCRETE PAVEMENT — 10" NON -REINFORCED PORTLAND CEMENT CONCRETE PAVEMENT
  - DGA BASE — 4" COMPACTED DENSE GRADED AGGREGATE BASE
  - ROADBED — 8" LIME MODIFIED ROADBED

### PAVING SUMMARY

ITEM CODE	ITEM	NOTES	UNIT	NB	TOTAL PROJECT
00001	DGA BASE		TON	1,276	1,276
00013	LIME STABILIZED ROADBED		SOYD	6,381	6,381
02069	JPC PAVEMENT-10 IN		SOYD	5,993	5,993

### PAVING AREAS

ITEM CODE	ITEM	NOTES	DEPTH (inches)	NB	TOTAL PROJECT
					S Q U A R E Y A R D S
00001	DGA BASE		4.00	6,381	6,381
00013	LIME STABILIZED ROADBED		8.00	6,381	6,381
02069	JPC PAVEMENT-10 IN		10.00	55,993	5,993

\* - RAMP AND PARKING BASELINES NOT DEFINED IN THIS SET. BASELINES WILL BE DETERMINED DURING SUBSEQUENT DESIGN PHASE.

\*\* - PRELIMINARY PAVEMENT DESIGNS ARE BASED ON PAVEMENT DESIGNS UTILIZED AT OTHER KYTC REST AREAS. SITE SPECIFIC PAVEMENT DESIGN WILL BE COMPLETED DURING SUBSEQUENT DESIGN PHASE.

SCALE: 1"=NTS

TRUCK PARKING STUDY  
TYPICAL SECTIONS & QUANTITIES  
I-75 REST AREA EXPANSION

FILE NAME: C:\PWORKING\EAST01\0287170\RO02\_ID302.DGN  
 USER: GFWELO  
 DATE PLOTTED: November 14, 2022  
 E-SHEET NAME:  
 MicroStation v8.11.9.919



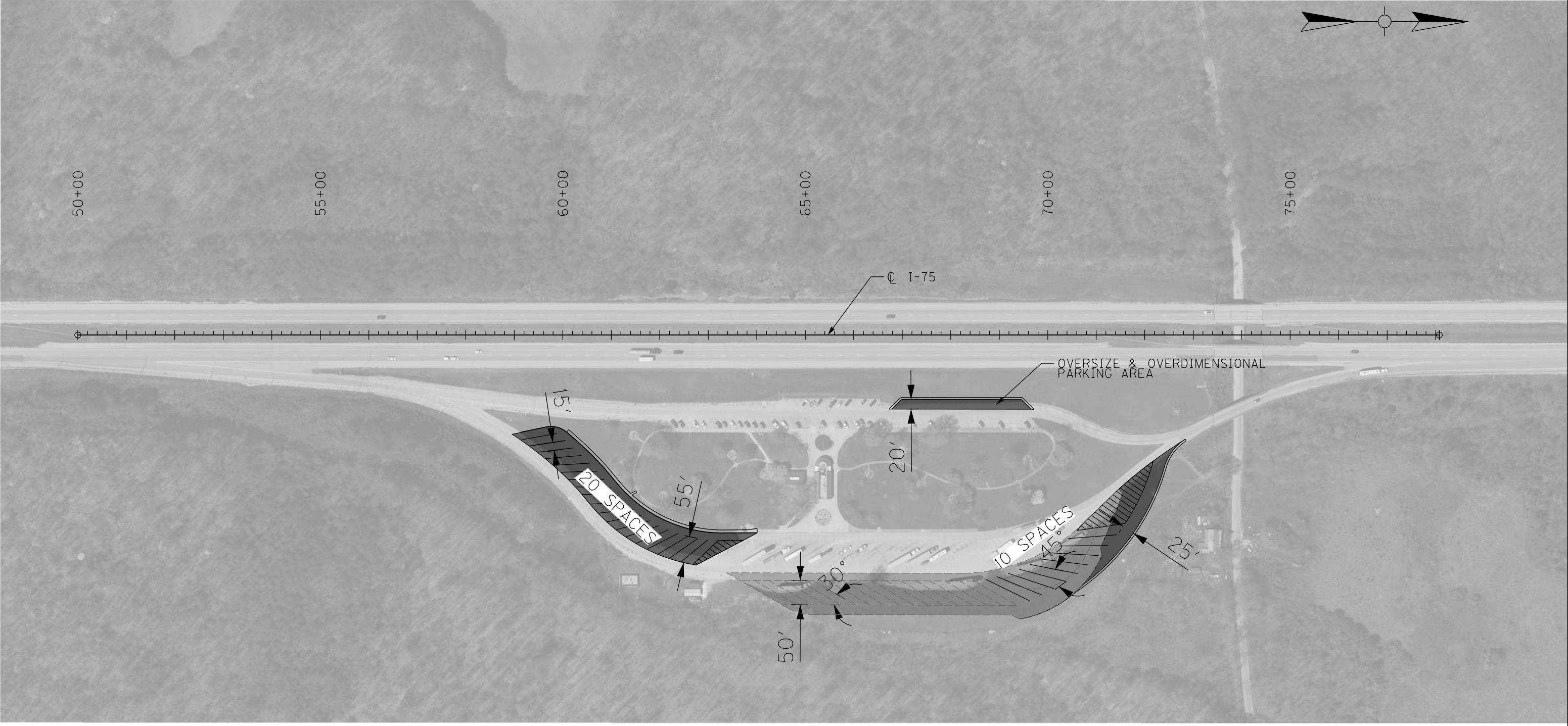

FILE NAME: C:\PWORKING\EAST01\028770\RO03\_ID302.DGN

USER: GFVELO  
DATE PLOTTED: November 14, 2022

E-SHEET NAME:

MicroStation v8.11.9.919

ADDITIONAL PARKING SPACE SUMMARY			
DIRECTION	EXISTING SPACES	FINAL SPACES	ADDITIONAL SPACES
NORTHBOUND	35	65	30
TOTAL	35	65	30

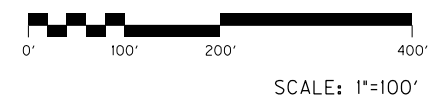

TRUCK PARKING STUDY  
OVERVIEW AND PAVEMENT MARKING LAYOUT  
I-75 REST AREA EXPANSION

COUNTY OF	ITEM NO.	SHEET NO.
WHITLEY	-	R004

58+00 59+00 60+00 61+00 62+00 63+00 64+00 65+00 66+00 67+00 68+00 69+00 70+00 71+00 72+00 73+00

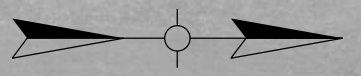

Q I-75

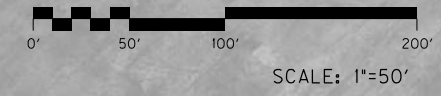
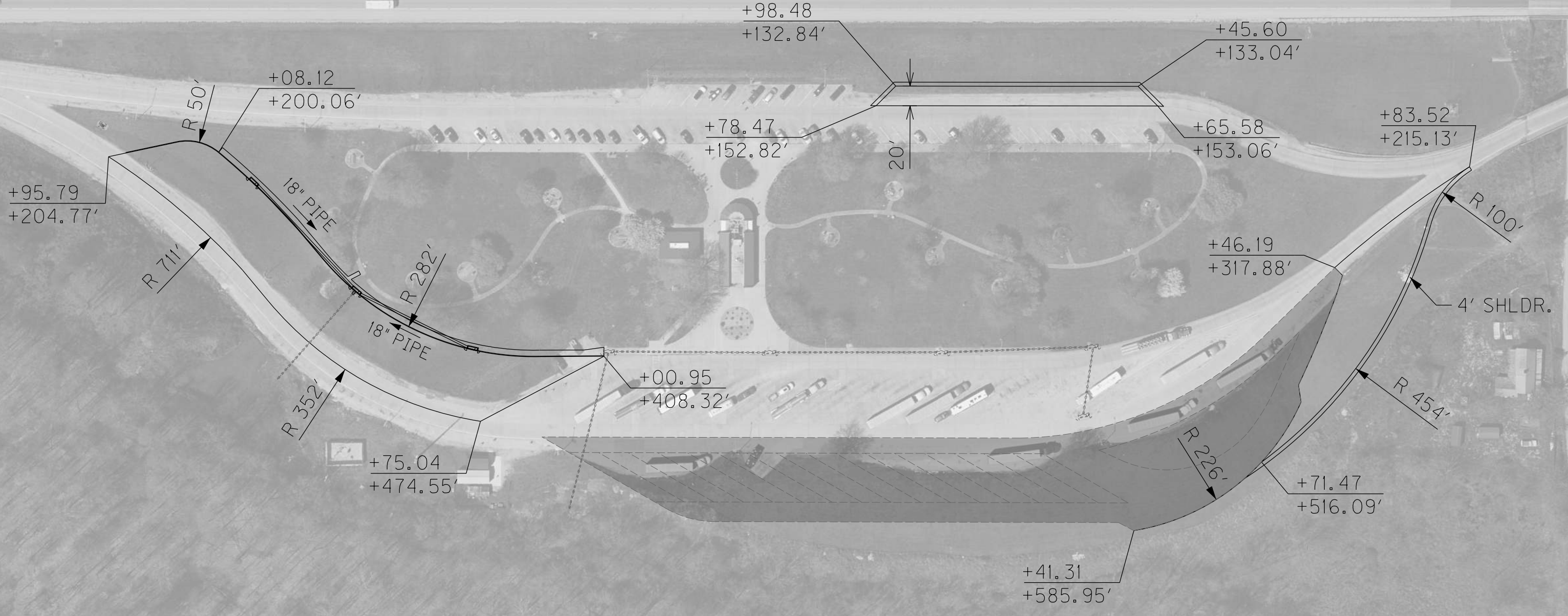

TRUCK PARKING STUDY  
PAVEMENT LAYOUT SHEET  
I-75 REST AREA EXPANSION

FILE NAME: C:\PWORKING\EASTON\02871770\R004\_ID302.DGN

USER: GFVELO  
DATE PLOTTED: November 14, 2022

E-SHEET NAME:

MicroStation v8.11.9.919



COUNTY OF	ITEM NO.	SHEET NO.
WHITLEY	-	R005



FILE NAME: C:\PWORKING\EA5T01\0281770\R005\_ID302.DGN

USER: GFWELO  
DATE PLOTTED: November 14, 2022

E-SHEET NAME:

MicroStation v8.11.9.919

**NOTE:**  
LOCATION OF EXISTING LIGHTING CONDUITS NOT AVAILABLE FROM RECORD DRAWINGS. LOCATION OF NEW CONDUIT TIE-IN AS SHOWN ARE APPROXIMATE.

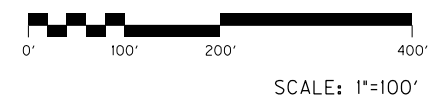

TRUCK PARKING STUDY  
LIGHTING LAYOUT SHEET  
I-75 REST AREA EXPANSION