

# **SiteManager for Resident Engineers and Inspectors**

---

Instructor Edition

Release 3.7

*November 2006*

Prepared by

Address: 5700 SW 34th Street, Suite 1235, Gainesville, Florida 32608-5371

Phone: (352) 381-4400 • Fax: (352) 381-4444 • E-mail: [info@infotechfl.com](mailto:info@infotechfl.com) • Web: [www.infotechfl.com](http://www.infotechfl.com)

AASHTO Trns•port, the AASHTO Trns•port logo, AASHTOWare, the AASHTOWare logo, BAMS/DSS, the Trns•port BAMS/DSS logo, CAS, the Trns•port CAS logo, CES, the Trns•port CES logo, Trns•port Estimator, the Trns•port Estimator logo, Trns•port Expedite, the Trns•port Expedite logo, LAS, the Trns•port LAS logo, PES, the Trns•port PES logo, Trns•port SiteManager, the Trns•port SiteManager logo, Trns•port SitePad, the Trns•port SitePad logo, Trns•port SiteXchange, and the Trns•port SiteXchange logo are registered trademarks of the American Association of State Highway and Transportation Officials (AASHTO). Trns•port is a commonly used name for AASHTO Trns•port.

Trns•port BAMS/DSS, Trns•port CAS, Trns•port CES, Trns•port FieldBook, the Trns•port FieldBook logo, Trns•port FieldBuilder, the Trns•port FieldBuilder logo, Trns•port FieldManager, the Trns•port FieldManager logo, Trns•port FieldPad, the Trns•port FieldPad logo, the Trns•port Intranet logo, Trns•port LAS, Trns•port PES, Trns•port SiteNet, and Trns•port TrnsNet are trademarks of AASHTO.

AASHTO Trns•port, Trns•port BAMS/DSS, Trns•port CAS, Trns•port CES, Trns•port Expedite, Trns•port LAS, Trns•port PES, Trns•port SiteManager, Trns•port SiteNet, Trns•port SitePad, Trns•port SiteXchange, and Trns•port TrnsNet represent one or more proprietary products of AASHTO.

Appia, the Appia logo, Appia Estimator, the Appia Estimator logo, Appia Expedite, the Appia Expedite logo, Appia FieldManager, the Appia FieldManager logo, Estimator and FieldNet are trademarks of Info Tech, Inc., and represent proprietary products of Info Tech, Inc.

FieldManager is a registered trademark of Info Tech, Inc. and represent products of Info Tech, Inc. and the State of Michigan (through Michigan Department of Transportation).

FieldBook, FieldBuilder and FieldPad are trademarks of Info Tech, Inc. and represent products of Info Tech, Inc. and the State of Michigan (through Michigan Department of Transportation).

Adobe and Acrobat are either registered trademarks or trademarks of Adobe Systems Incorporated in the United States and/or other countries.

ANSI and the ANSI logo are registered trademarks of the American National Standards Institute.

ARM and ARM Powered are registered trademarks of ARM Limited.

Authorware, Blue Sky Software, Blue Sky, Coldfusion, Contents Tab Composer, Director, Dreamweaver, Fireworks, Flash, FlashHelp, Help to Source, HomeSite, HTML Help Studio, Macromedia, Macromedia Flash, RoboHelp Office, RoboHelp, WebHelp, and WinHelp and/or other trademarks referenced herein are either registered trademarks or trademarks of Macromedia, Inc. and eHelp, Inc. in the U.S. and/or other countries. Macromedia does not sponsor, affiliate, or endorse AASHTO or Info Tech, Inc. products and/or services.

Borland and the Borland Logo are trademarks or registered trademarks of Borland Software Corporation in the United States and other countries.

Capability Maturity Model, CMM, CMM Integration, CMMI, and Standard CMMI Appraisal Method for Process Improvement (SCAMPI) are trademarks, registered trademarks or service marks of the Carnegie Mellon University.

Citrix and MetaFrame are trademarks or registered trademarks of Citrix Systems, Inc. in the United States and other countries.

dBASE is a registered trademark of dBASE Inc. Other dBASE Inc. product names are trademarks or registered trademarks of dBASE Inc.

IBM, CIC/MVS, ClearCase, ClearQuest, Database Manager, DB2, DB2 Connect, DB2 Client Action Enablers, ISPF, ISPF/PDF, MVS, Rational, Rational Unified Process, RequisitePro, RUP, SQL/DS and WebSphere MQ are registered trademarks or trademarks of International Business Machines Corporation (IBM).

Intel, Itanium, Pentium and XScale are trademarks or registered trademarks of Intel Corporation or its subsidiaries in the United States and other countries.

GROOVE NETWORKS, GROOVE, the Groove interlocking circles logo, GROOVE.NET, WORKSPACE and EVERSINCR are trademarks of Groove Networks, Inc.

MAXIMUS and FleetFocus are trademarks or registered trademarks of Maximus, Inc.

Microsoft, Windows, ActiveSync, MS-DOS, Visual Basic, Visual C#, Visual C++, Visual SourceSafe, Visual Studio, Windows Mobile, Windows NT, and Windows Server are registered trademarks or trademarks of Microsoft Corporation in the United States and/or other countries.

MySQL is a trademark of MySQL AB in the United States and other countries.

Netscape and the Netscape N and Ship's Wheel logos are registered trademarks of Netscape Communications Corporation in the U.S. and other countries. Navigator is also a trademark of Netscape Communications Corporation and may be registered outside the U.S.

Novell is a registered trademark of Novell, Inc. in the United States and other countries.

Oracle, Oracle8i, Oracle9i, Oracle10g, Oracle Enterprise Manager, OracleMetaLink, and SQL\*Plus are trademarks or registered trademarks of Oracle Corporation.

Palm OS, Graffiti and HotSync are a registered trademarks of Palm, Inc.

processMax is a registered trademark of pragma Systems Corporation.

PeopleSoft and the PeopleSoft logo are registered trademarks of PeopleSoft, Inc.

SAS and all other SAS Institute Inc. product or service names are registered trademarks or trademarks of SAS Institute Inc. in the USA and other countries. ® indicates USA registration.

Sun, Java and Solaris are trademarks or registered trademarks of Sun Microsystems, Inc. in the U.S. or other countries.

Sybase, Adaptive Server, Adaptive Server Anywhere, Adaptive Server Enterprise, SQL Server, SQL Advantage, SQL Anywhere, Sybase Central, PowerBuilder, PowerDesigner, and Watcom SQL are registered trademarks or trademarks of Sybase Inc. and its subsidiaries.

UNIX is a registered trademark of The Open Group in the United States and other countries.

Other product names are trademarks or registered trademarks of their respective owners.

Copyright © 2006 by Info Tech, Inc. and the American Association of State Highway and Transportation Officials. All rights reserved. This document or parts thereof may not be reproduced in any form without written permission of the publisher.

Printed in the United States of America. (version 20051012)

## Objectives

In this course, you will learn the following:

- Start and Exit SiteManager
- Navigate to the Materials Management Panel
- Identify the Materials Management Components of SiteManager
- Open and Close a Materials Management Component
- View a Material Description
- View Material Tests
- View a Material Test Specification
- View Material Gradations
- View a Material on a Bid Item
- View the Sampling and Testing Requirements for a Bid Item
- View the KYTC Outstanding Item List
- Generate Contract Materials
- Modify Contract Sampling and Testing Requirements
- View the Source Material Custom Report
- Enter Sample Information
- Enter Additional Sample Data
- Associate a Sample with a Contract Item

- Enter Other Sample Data
- Associate a Sample to a Test
- Enter Test Data
- Associate Testing Personnel to a Test
- Authorize a Sample
- Revise, Copy, and Link a Sample
- Access Sampling and Testing Reports
- Describe the KYTC Applet Upload Procedures
- View a SUPERPAVE Mix Design Window
- View a Portland Cement Concrete Mix Design Window
- View a Pavement Structural Design Window
- Modify a Pavement Structural Design
- View an Approved Product
- View Test and Fee Information
- View a Qualified Lab and Tests
- View Sampler Qualifications
- View Welder Qualifications
- View Tester Qualifications
- Access Approved List Reports

---

# Table of Contents

<b>SECTION 1 GETTING STARTED WITH MATERIALS MANAGEMENT .....</b>	<b>1</b>
USING THE STUDENT GUIDE .....	2
REVIEW FOR SECTION 1 .....	18
SUMMARY EXERCISE FOR SECTION 1 .....	19
QUESTIONS AND ANSWERS .....	20
<b>SECTION 2 MATERIAL INFORMATION.....</b>	<b>21</b>
THE MATERIAL INFORMATION PANEL .....	23
REVIEW FOR SECTION 2 .....	40
SUMMARY EXERCISE FOR SECTION 2.....	41
QUESTIONS AND ANSWERS .....	42
<b>SECTION 3 CONTRACT MATERIALS .....</b>	<b>43</b>
CONTRACT MATERIALS .....	45
REVIEW FOR SECTION 3 .....	57
SUMMARY EXERCISE FOR SECTION 3 .....	58
QUESTIONS AND ANSWERS .....	59
<b>SECTION 4 SAMPLING AND TESTING .....</b>	<b>61</b>
SAMPLE INFORMATION AND ENTRY TRACKING .....	63
REVIEW FOR SECTION 4 .....	95
SUMMARY EXERCISE FOR SECTION 4 SAMPLING AND TESTING.....	98
QUESTIONS AND ANSWERS .....	100
<b>SECTION 5 MIX DESIGNS.....</b>	<b>101</b>

---

---

UPLOADING KYTC APPLETS .....	103
REVIEW FOR SECTION 5 MIX DESIGNS .....	135
SUMMARY EXERCISE FOR SECTION 5 MIX DESIGNS.....	136
QUESTIONS AND ANSWERS .....	137
<b>SECTION 6 APPROVED LISTS.....</b>	<b>139</b>
APPROVED LISTS .....	141
APPROVED LIST REPORTS .....	173
REVIEW FOR SECTION 6 APPROVED LISTS.....	174
SUMMARY EXERCISE FOR SECTION 6 APPROVED LISTS .....	175
QUESTIONS AND ANSWERS .....	176
<b>APPENDIX A CHANGE ORDERS.....</b>	<b>177</b>
CHANGE ORDERS.....	178
REVIEWING AND APPROVING CHANGE ORDERS .....	181
TRACKING CHANGE ORDERS .....	183
REVIEW FOR APPENDIX A CHANGE ORDERS.....	185
QUESTIONS AND ANSWERS .....	186
<b>APPENDIX B VIEWING ESTIMATE DISCREPANCIES.....</b>	<b>187</b>
VIEWING ESTIMATE DISCREPANCIES .....	188
REVIEW FOR APPENDIX B VIEWING ESTIMATE DISCREPANCIES .....	192
QUESTIONS AND ANSWERS FOR APPENDIX B.....	193
<b>APPENDIX C KEY DATES AND CHECKLIST EVENT DATES .....</b>	<b>195</b>
KEY DATES.....	196
VIEWING A CHECKLIST EVENTS SCHEDULE.....	215
QUESTIONS AND ANSWERS .....	218
<b>APPENDIX D PIPELINE.....</b>	<b>219</b>
OVERVIEW .....	220
DOWNLOADING DATA FROM THE SERVER — PM .....	222

UPLOADING DATA TO THE SERVER — PM.....224

VIEWING PIPELINE INFORMATION .....226

MATERIALS MANAGEMENT APPLICABILITY .....227

REVIEW FOR APPENDIX D .....228

QUESTIONS AND ANSWERS .....229

**APPENDIX E EXERCISE ANSWERS.....231**

This page intentionally left blank.

Kentucky Transportation Cabinet (KYTC) Resident Engineers and Inspectors

# Section 1 Getting Started with Materials Management

---

By the end of this learning module, you will be able to do the following:

Start and Exit SiteManager

Navigate to the Materials Management Panel

Identify the Materials Management Components of SiteManager

Open and Close a Materials Management Component

## Using the Student Guide

The student guide has been divided into learning modules. Each learning module consists of the following sections.

- Objectives
- Topics
- Instructor-Led Exercises
- Review
- Summary Exercise
- Questions and Answers

### Objectives

Each learning module begins with the objectives both you and the instructor should try to achieve.

### Topics

Each learning module contains topics corresponding to these objectives. Each topic contains a short description of the SiteManager function being addressed and an instructor-led exercise.

### Instructor-Led Exercises

Identify instructor-led exercises by the bulldozer icon and sequential numbering. Each instructor-led exercise is very explicit and details the specific steps to follow and data to use.

#### Exercise 5-2

Instructor-led exercises are identified by the Bulldozer graphic

**Figure 1-1**

### Reviews

Each learning module ends with a review and most modules end with a summary exercise. The review summarizes the main points learned and all of the SiteManager functionality covered in the module. Each review is an excellent reference for the summary exercise that follows. Remember to use the reviews when you return to your office and begin using SiteManager on your own.

### Summary Exercises

Summary exercises provide a means to practice the skills you acquired in the learning modules. Read them carefully; the summary exercises are more general than instructor-led exercises, but they still provide steps to follow and data to use. As you perform the summary exercise, refer to the review for tips on SiteManager navigation. The exercises build on the previous exercises; therefore they must be done in sequence.

## Questions and Answers

Commonly asked questions along with the associated answers have been added at the end of each section. These are questions that KYTC personnel have asked during the implementation. We included them in this manual to help you better understand SiteManager.

## Procedures and Assumptions

SiteManager procedures, the steps you follow to access a component of SiteManager, vary depending on whether you have just entered the system or have been in some other component and have already selected a common variable.

For instance, let us suppose you enter the SiteManager application and navigate directly to the Producer/Supplier window. You then navigate to the Maintain Producer/Supplier window which also requires the selection of a Producer Supplier Code. Since you have been working in the Producer/Supplier Materials component and previously selected a Producer/Supplier, the Maintain Producer/Supplier window opens with the previously selected Producer/Supplier. The exercises are presented in a sequence that must be followed.

*Hint: The procedures in this manual describe how to access components of SiteManager as if you just entered the application. The previous paragraph describes SiteManager's short term memory. SiteManager remembers the last contract, item material, etc. that you have opened. If you open a new window that that as already been opened in the current SiteManager session, SiteManager will remember and automatically open the window with the previously selected record*

## Starting and Logging On to SiteManager

Start SiteManager the same way you would any program on your computer.

The SiteManager  
Desktop Icon  
**Figure 1-2**

To start and log on to SiteManager:

1. Double-click the **SiteManager** desktop icon.
2. In the **User ID** field, type your user ID.
3. Press the **Tab** key.
4. In the **Password** field, type your password.
5. If appropriate, in the **Connect to** drop-down list, click the expand arrow to the right of the current selection and click the desired database choice.
6. Press **Enter**.
7. If your user ID has been assigned to multiple groups, appropriate in the **Available Groups for...** dialog box, click the group ID.
8. Press **Enter**.

The SiteManager Logon Dialog Box  
**Figure 1-3**

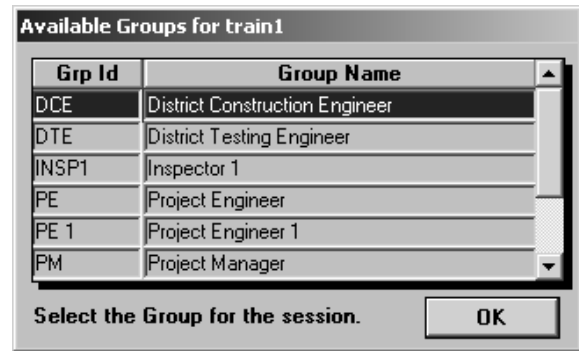

The Available Groups Dialog Box  
**Figure 1-4**

**Note:** If you know you will need to access an RTF template in Standalone mode or run it online, before uploading it in the Upload Template dialog box, select the Download RTF Templates checkbox. Doing so will download the template to the local Client Database on each user's computer. Otherwise, do **NOT** select the Download RTF Templates checkbox. By default, the Download RTF Templates checkbox is not selected. KYTC will not be using RTF reports for Materials. At the time of printing, KYTC will continue to use RTF Reports for the Construction component of SiteManager.

## **IMPORTANT TIPS REGARDING (KYTC) POLICIES AND PROCEDURES**

### **ADDING NEW USERS**

The Requester (for example, District Office Manager) sends an email to the applicable Materials or Construction SiteManager System Administrator to request a SiteManager User ID. Include the following information in the Request Form.

- Crew Number
- District Number
- Title
- First Name
- Last Name
- Usage of SiteManager (for example, Inspector, Materials Tester)
- Office Wide Access or Contract Specific Access

### **LOGGING ON TO SITEMANAGER**

1. If you attempt to log on three times and fail, SiteManager disables your password.
2. If you attempt to log on twice and fail, close the SiteManager Logon window and start again. This will allow you to try to log on again without disabling your password.
3. If you attempt to log on three times and fail; contact the Central Office SiteManager Help Desk (502) 564-4780 to have your password reset.

### **DETERMINING SITEMANAGER USER IDS**

1. SiteManager User IDs are composed of the first letter of the employee's first name followed by the first seven letters of the employee's last name for a total of eight lowercase letters.
2. If there are identical IDs, a sequence number will replace the last two digits of the ID to make each one unique.

### **CREATING AND MAINTAINING SITEMANAGER PASSWORDS**

1. When a User ID is first assigned to a User, the default password is **PASSWORD** (all caps). The User must change the password before logging on to SiteManager.
2. Passwords must be eight characters in length consisting of letters and numbers.
3. It is important that you do not give out your password to anyone. SiteManager maintains a record of everything you do in SiteManager. These records are the same as your signature.
4. ID and passwords are case sensitive. Type your ID and password precisely.
5. Passwords will expire and have to be changed every 31 days.

### Exercise 1-1

In this exercise, you will log on to SiteManager.

User ID: **sfoster**

Password: **kentucky**

Group ID: **DME**

1. **Double-click** the SiteManager desktop icon.
2. In the **User ID** field, type **sfoster**.
3. In the **Password** field, type **kentucky**.
4. In the **Connect To** dropdown list, select **Training Server**.
5. Click **Logon**.

*FYI: SiteManager opens with the SiteManager Panel displaying the Main Panel. The Available Groups dialog box appears if the user is a member of more than one group. Stephen Foster is a member of only one security group; the DME. Therefore, the Available Groups dialog did not appear.*

## The SiteManager Panel

After starting the SiteManager application, the SiteManager Panel displays the central functions of SiteManager. The Main Panel contains an icon for each of the following components:

- Contract Administration
- Daily Work Reports
- Pipeline
- Contractor Payments
- Change Orders
- Materials Management
- Accessories
- Manuals

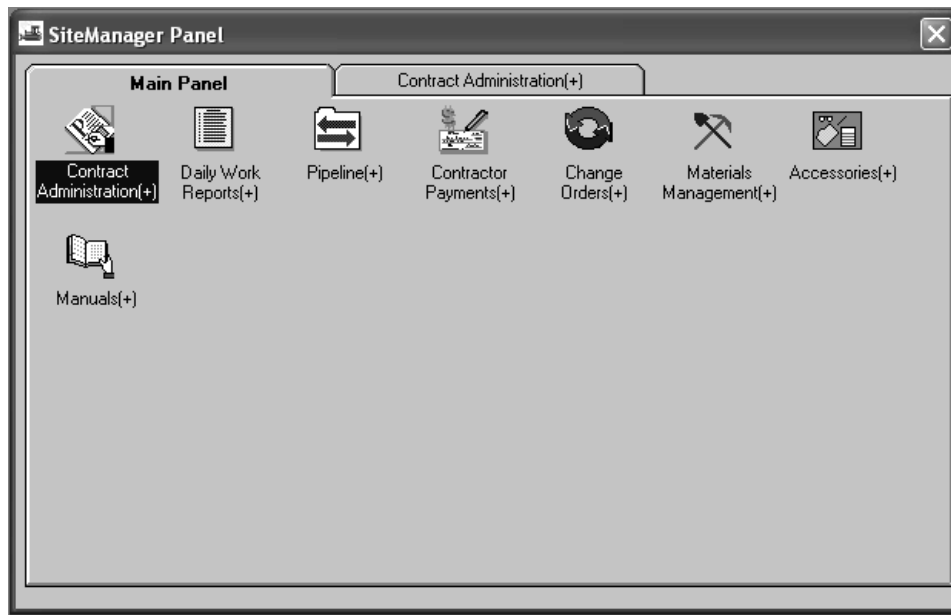

The SiteManager Panel Window - Main Panel

Figure 1-5

## Security and the Available SiteManager Components

KYTC defines the panels and icons to which you have access. The preceding panel and all of the following documentation describes and illustrates the content of all components of SiteManager. You may not have access to all of the components represented in the figures unless you have security access to all components of SiteManager.

## The Status Bar

The Status Bar at the bottom of the SiteManager window indicates your mode, connection, database region, group ID, and user ID.

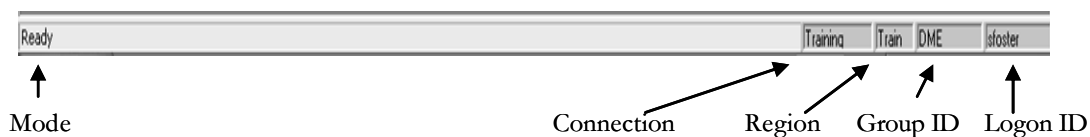

The Status Bar

Figure 1-6

## Navigating Using the SiteManager Panel

Use the SiteManager Panel to navigate to SiteManager's components. The highest level is the Main Panel that contains the different functional groups, with each group individually represented by an icon. Double-clicking the icon of a functional group opens another panel consisting of the sub-groups or the actual windows contained within that functional group. As icons are selected, the next panel's tab appears next to the current panel's tab.

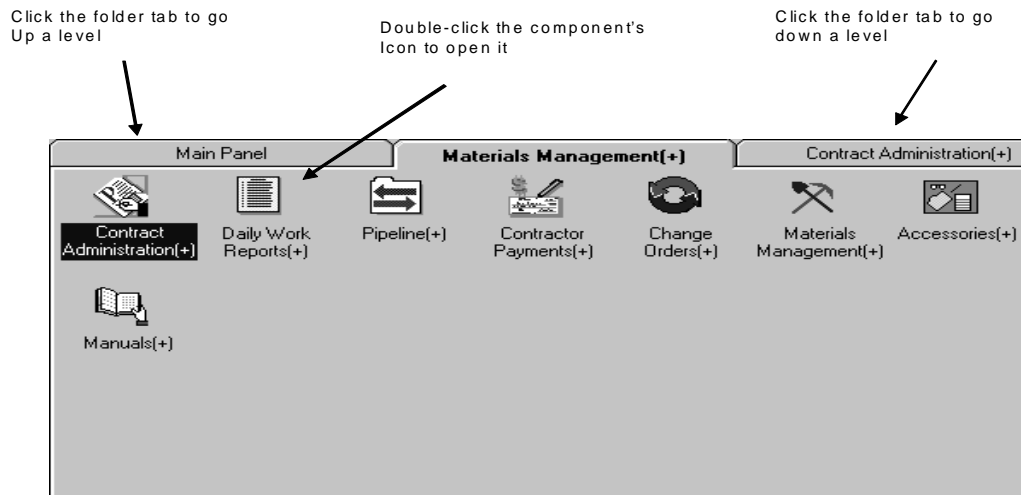

Navigating in SiteManager  
**Figure 1-7**

## Exercise 1-2

In this exercise, you will learn to navigate to the Materials Management component.

User ID: **sfoster**

Password: **kentucky**

Group ID: **DME**

1. In the **Main Panel** panel, double-click the **Materials Management** icon.

## The Materials Management Panel

The Materials Management components of SiteManager are located on the Materials Management panel. The Materials Management components contain key functions, many of which have report counterparts with standard reports in SiteManager. The Process List function has custom reports specific to KYTC:

- Material Information
- Contract Materials
- Approved Lists
- Mix Design
- Sampling and Testing
- Process List (custom reports specific to KYTC)

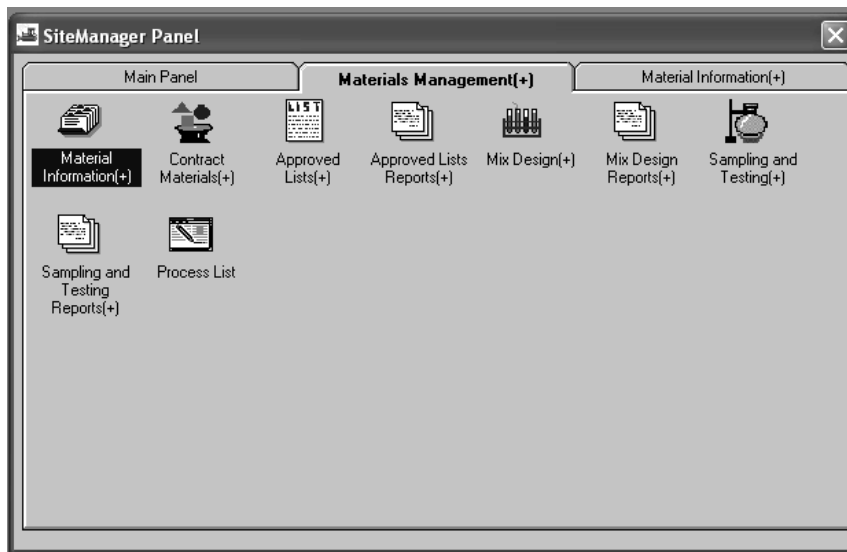

The Materials Management Panel

Figure 1-8

**KYTC SiteManager Process FlowChart**

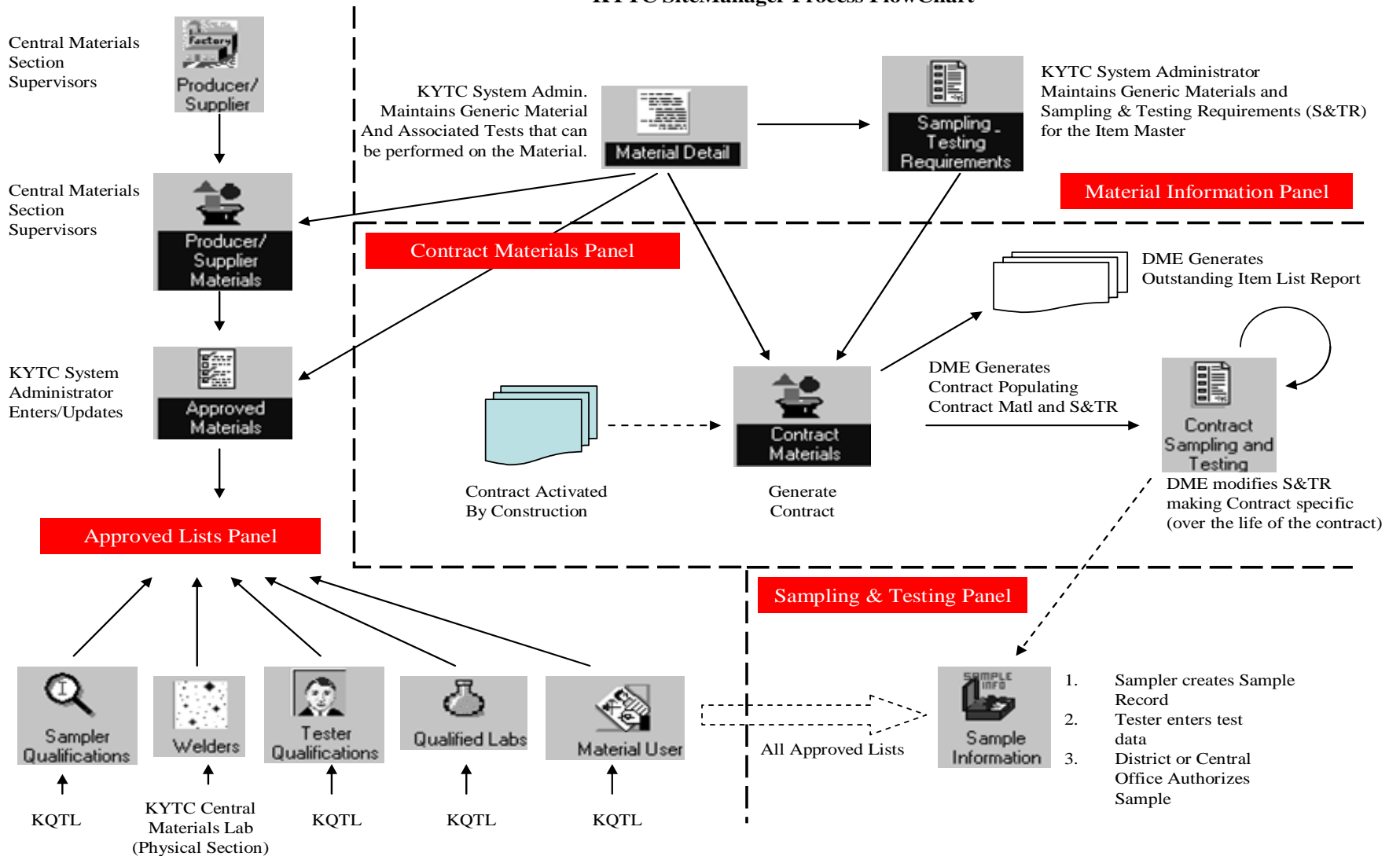

**KYTC SITEMANAGER MATERIAL MANAGEMENT PANEL NAVIGATION**

**MATERIALS MANAGEMENT PANEL**

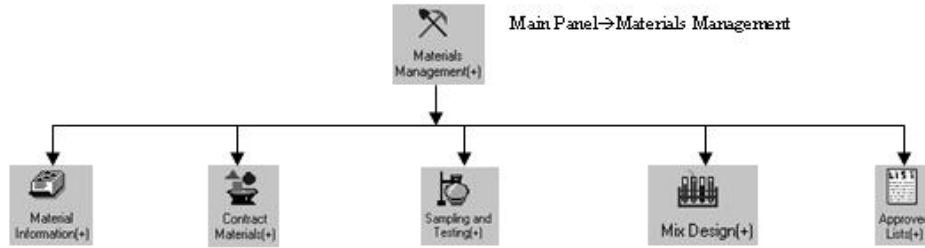

**MATERIAL INFORMATION PANEL**

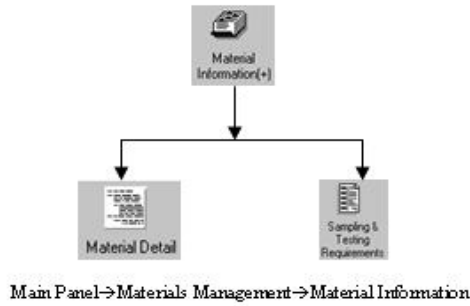

**CONTRACT MATERIALS PANEL**

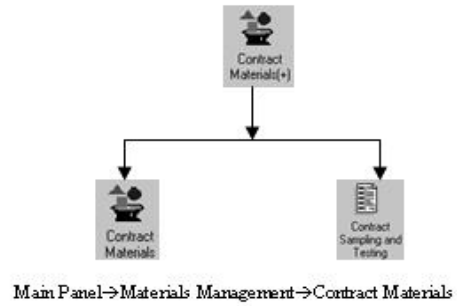

**SAMPLING AND TESTING PANEL**

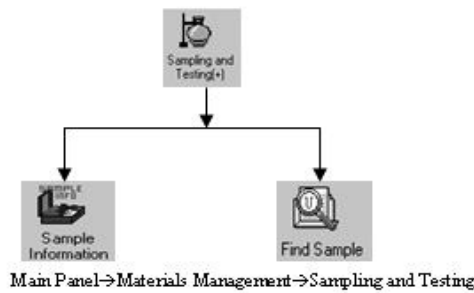

**MIX DESIGN PANEL**

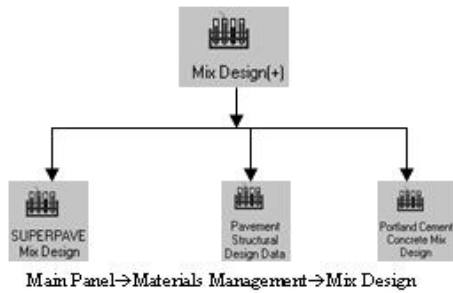

**APPROVED LISTS PANEL**

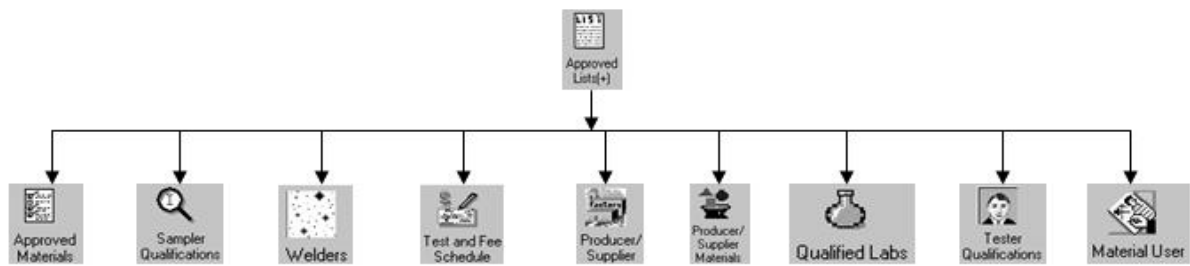

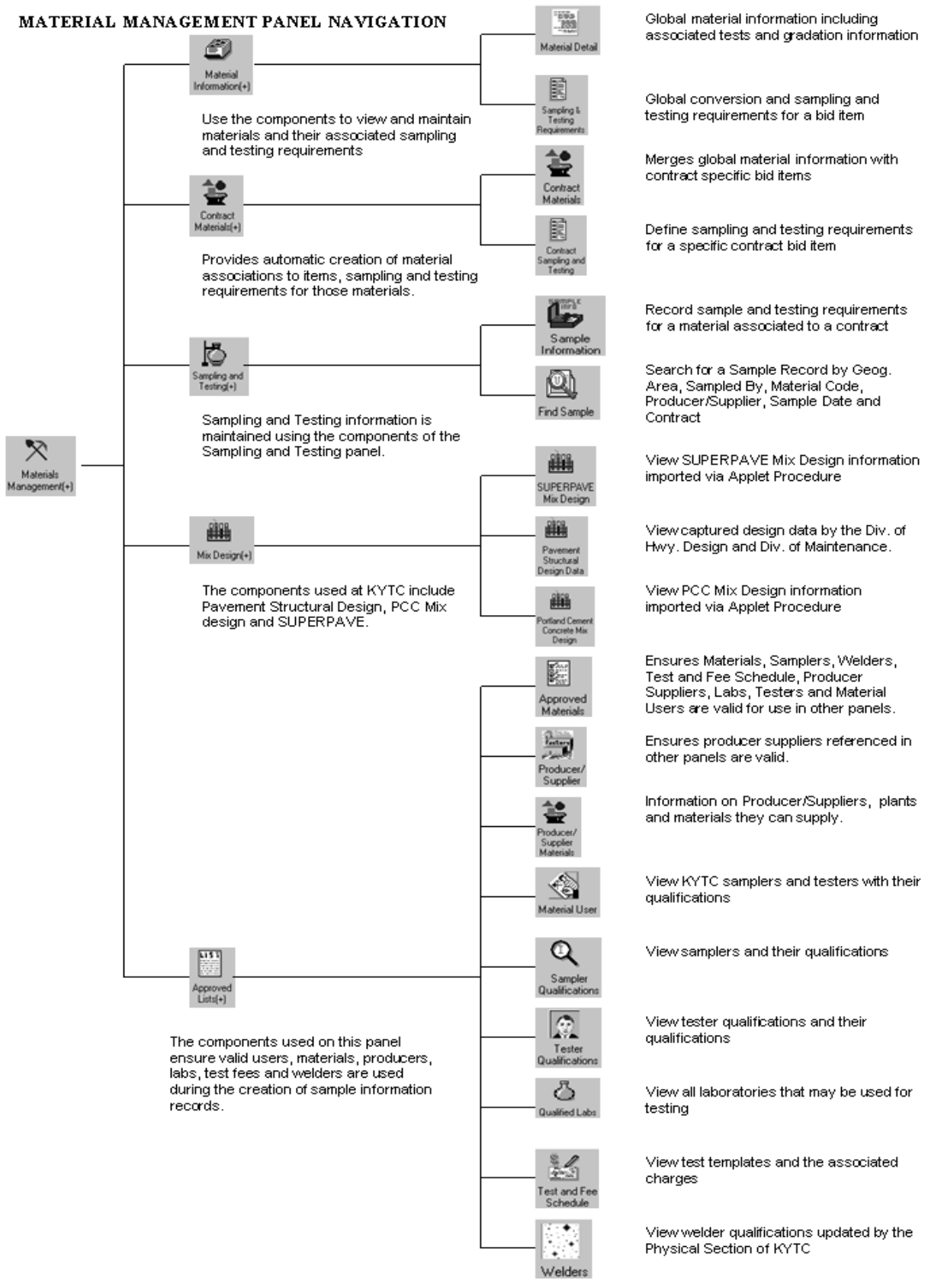

To open a Materials Management component of SiteManager:

1. Double-click the desired Materials Management component's icon.

### Exercise 1-3

In this exercise, you will learn to navigate using the SiteManager Panel while browsing most of the Materials Management components.

User ID: **sfoster**

Password: **kentucky**    Group ID: **DME**

1. On the Materials Management panel, double-click the **Material Information** icon.
2. Click the **Materials Management** panel's tab.
3. Double-click the **Contract Materials** icon.
4. Click the **Materials Management** panel's tab.
5. Double-click the **Approved Lists** icon.
6. Click the **Materials Management** panel's tab.
7. Double-click the **Mix Design** icon.
8. Click the **Materials Management** panel's tab.
9. Double-click the **Sampling and Testing** icon.
10. Click the **Materials Management** panel's tab.

## Opening and Closing Materials Management Components

To open a component, double-click an icon. There are two ways to close a component.

- From the File menu, click the Close choice.

OR

- On the toolbar, click the Close button.

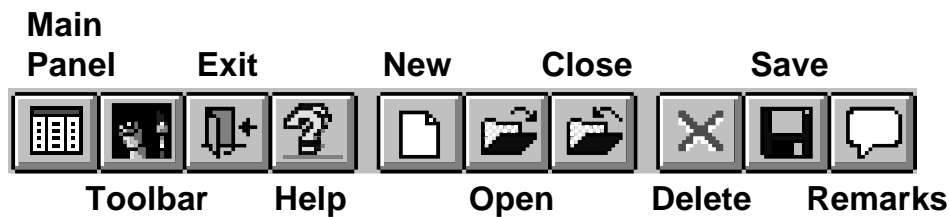

The SiteManager Toolbar  
Figure 1-9

To open a component of SiteManager:

1. On the **Materials Management** panel, double-click the desired icon.
2. On the second folder tab of the **Materials Management** component, double-click the desired icon.

To close a component of SiteManager:

1. On the toolbar, click the **Close** button.

OR

1. From the **File** menu, click the **Close** choice.

## Exercise 1-4

In this exercise, you will learn to open and close components.

User ID: **sfoster**

Password: **kentucky**

Group ID: **DME**

1. On the Materials Management panel, double-click the **Material Information** icon.
2. Double-click the **Material Detail** icon. SiteManager displays the Select Material window.
3. Select Material Code **40165-CLASS F FLYASH**. To view information regarding the desired material, click the **OK** button. SiteManager displays the Material Detail window.

*Hint: To help you locate a material, click the “Material Code” column heading. This will cause two actions to occur. First, the material codes will sort. Second, the “Find” textbox will allow you to enter a value. To locate a material quickly, enter the first character of the material code you are looking for in the “Find” textbox. In this example, enter a “4”. This will find the first material code that contains a “4”. Enter a “0”. This will find the first material code that contains the characters “40”. Continue this process until you locate the material code you are seeking.*

4. Click the **Close** button.  
Now, let’s open another component.
5. Click the **Materials Management** folder tab.
6. Double-click the **Mix Design** icon.
7. Double-click the **SUPERPAVE Mix Design** icon.
8. Select Mix Design **60088**.
9. Click the **OK** button
10. Click the **Close** button.

## Closing Versus Exiting in SiteManager

While SiteManager is not document oriented like other common Windows® applications, the same principle of closing versus exiting still applies. When you are in a SiteManager component and you wish to end your work in it, but still continue to perform other SiteManager activities, you should *close*. As with other applications, you should only *exit* when you are through with your activities.

File	Edit	Services	Window
Open			Ctrl+O
Close			Ctrl+F4
New			Ctrl+N
Delete			Ctrl+D
Save			Ctrl+S
Refresh			Ctrl+F
Print Setup			Ctrl+U
Print Preview			Ctrl+W
Print			Ctrl+P
Main Panel			Ctrl+M
Exit			Alt+F4

The File Menu  
**Figure 1-10**

To close a SiteManager component:

1. On the toolbar, click the **Close** button.

OR

1. From the **File** menu, click the **Close** choice.

To exit SiteManager:

1. On the toolbar, click the **Exit** button.

OR

1. From the **File** menu, click the **Exit** choice.

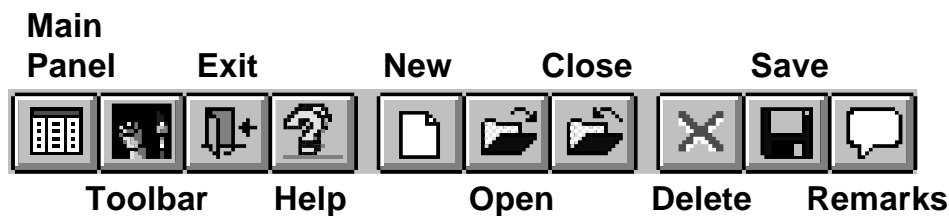

The SiteManager Toolbar  
**Figure 1-11**

### Exercise 1-5

In this exercise, you will learn to exit SiteManager.

User ID: **sfoster**

Password: **kentucky**

Group ID: **DME**

1. On the toolbar, click the **Exit** button.

### KYTC Guidelines and Procedures

KYTC SiteManager guidelines and procedures can be accessed directly within SiteManager. URL links to the guidelines and manuals are located in the System Attachments icon. The System Attachment icon is accessed from the Main Panel→System Accessories.

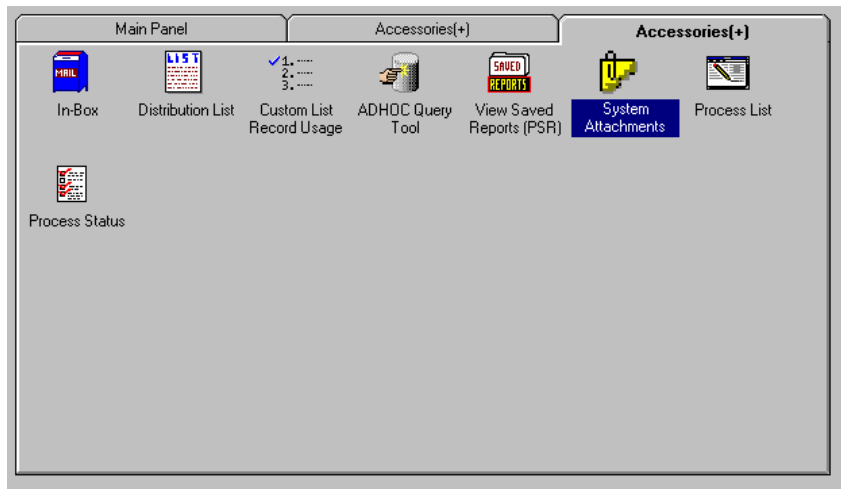

The SiteManager Toolbar

**Figure 1-12**

Name	Type	Description	Autorun
Spec Book	URL	Specification Book	<input type="checkbox"/>
AMAW Guide	URL	AMAW Guide	<input type="checkbox"/>
GenNote4 IAST	URL	General Notes for Independent Assurance Sampling and Testing	<input type="checkbox"/>
Policy and Proc	URL	Policies and Procedures	<input type="checkbox"/>
Kentucky Method	URL	Kentucky Methods	<input type="checkbox"/>
MatFldS&TManual	URL	Materials Field Sampling and Testing Manual	<input type="checkbox"/>
P/PConcrete Man	URL	Precast/Prestressed Concrete Manual	<input type="checkbox"/>
IndAssurTst Req	URL	Independent Assurance Tests Requirements	<input type="checkbox"/>

The SiteManager Toolbar

**Figure 1-13**

## Review for Section 1

To start SiteManager:

1. Double-click the **SiteManager Training** desktop icon. The SiteManager Logon dialog box appears.
2. In the **User ID** field, type your user ID.
3. Press the **Tab** key.
4. In the **Password** field, type your password.
5. If appropriate, in the **Connect to** drop-down list, click the expand arrow to the right of the current selection and click the desired database choice.
6. Press **Enter**.
7. If appropriate, in the **Available Groups** dialog box, click the group ID.
8. Press **Enter**.

To open a Main Panel component of SiteManager:

1. Double-click a component's icon.

To navigate down a panel in SiteManager:

1. After selecting a component's icon, click the panel's tab.

OR

1. Double-click a component's icon.

To navigate up a panel in SiteManager:

1. Click the panel's tab.

To open a Materials Management component of SiteManager:

1. Double-click the desired **Materials Management** component's icon.

To open a Materials Management component of SiteManager:

1. On the **Materials Management** panel, double-click the desired icon. The final panel displays.
2. On the third panel, double-click the desired icon.

To close a Materials Management component of SiteManager:

1. Click the **Close** button.

OR

1. Click the **File** menu and click the **Close** choice.

To close a SiteManager component:

1. On the toolbar, click the **Close** button.

OR

1. From the **File** menu, click the **Close** choice.

To exit SiteManager:

1. On the toolbar, click the **Exit** button.

OR

1. From the **File** menu, click the **Exit** choice.

## Summary Exercise for Section 1

In this exercise, perform the instructions and write your answer to the questions in the space provided.

User ID: **sfoster** Password: **kentucky** Group ID: **DME**

1. Log on to SiteManager using the **sfoster** ID in the **DME** (District Materials Engineer) group.
2. Navigate to the **Pavement Structural Design Data** icon.
3. On what third level panel is the **Pavement Structural Design Data** icon located?  
Main Panel→Materials Management(+)->Mix Design(+)
4. Navigate to the **Sampling and Testing Requirements** window.
5. Open **Item Code 00003 E Unit System Indicator, Spec Year 2004, Material Code 10450**.
6. On what **TWO** third-level panels are **Sampling and Testing Requirements** icons located?  
Main Panel→Materials Management(+)->Material Information and Main Panel→Materials Management(+)->Sampling and Testing
7. Navigate to the **Welders** window.

*Hint: The “Select Welder” window displays the Welders ID and Name for each qualification the welder has obtained. For example, if a welder is qualified for Shielded Metal Arc-Groove- Overhead and Vertical position, he will appear twice in the “Select Welder” window. The user can choose either selection. The Welder window will open and display all of the Welders qualifications*

8. Open the record for **1248JM1 – MCNAMARA, JONATHAN**.
9. On what third-level panel is **Welders** located? Main Panel→Materials Management(+)->Approved Lists
10. Navigate to the **Materials Management** panel.
11. **Exit** SiteManager.

Kentucky Transportation Cabinet (KYTC) Resident Engineers and Inspectors

## **Section 2 Material Information**

---

By the end of this learning module, you will be able to do the following:

View a Material Description

View Material Tests

View a Material Test Specification

View Material Gradations

View a Material on a Bid Item

View the Sampling and Testing Requirements for a Bid Item

# KYTC SiteManager Flow Chart Material Information

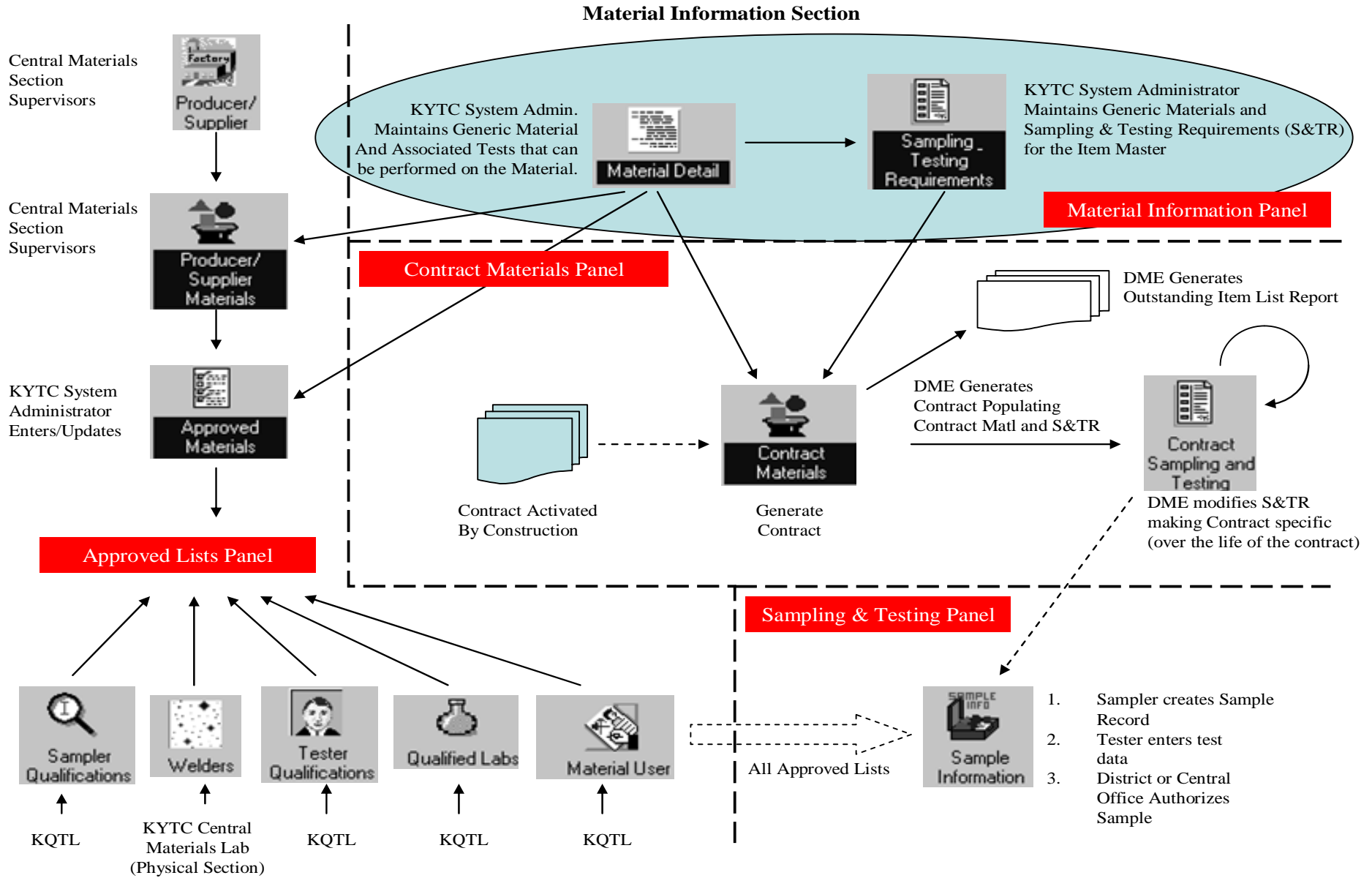

## The Material Information Panel

Use the components of the Material Information panel to view and maintain materials and their associated sampling and testing requirement(s).

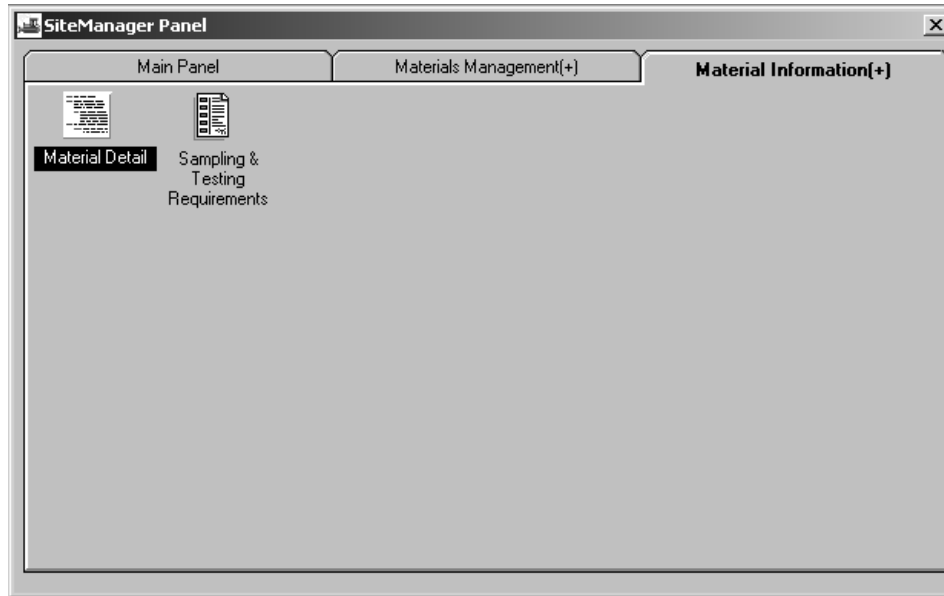

The Material Information Panel

Figure 2-1

### Exercise 2-1

In this exercise, you will learn to open the Material Information panel.

User ID: **sfoster**      Password: **kentucky**      Group ID: **DME**

1. To start SiteManager, double-click the **SiteManager Training** desktop icon. The **SiteManager Logon** dialog box appears.
2. In the **User ID** field, type **sfoster**.
3. Press the **Tab** key.
4. In the **Password** field, type **kentucky**.
5. In the **Connect To** dropdown list, select **Training Server**.
6. Click the **Logon** button.
7. On the **Main Panel**, double-click the **Materials Management** icon.
8. On the **Materials Management** panel, double-click the **Material Information** icon. The Material Information panel appears.

## Viewing a Material

Use the Material Detail window to view the Kentucky Transportation Cabinet (KYTC) SiteManager material inventory. The Material Detail window has three folder tabs that allow for viewing basic material information and testing options for the selected material:

- Description
- Tests
- Gradations

## Viewing a Material Description

SiteManager uses the material information recorded on the Description folder tab for material validations throughout other portions of SiteManager, including approved lists, mix designs, and sampling and testing. For example, approved list data, including approved brands and material suppliers, is linked to the material data captured in the Material Detail functionality. Additionally, you may create mix design and sample records only for materials listed in the material inventory.

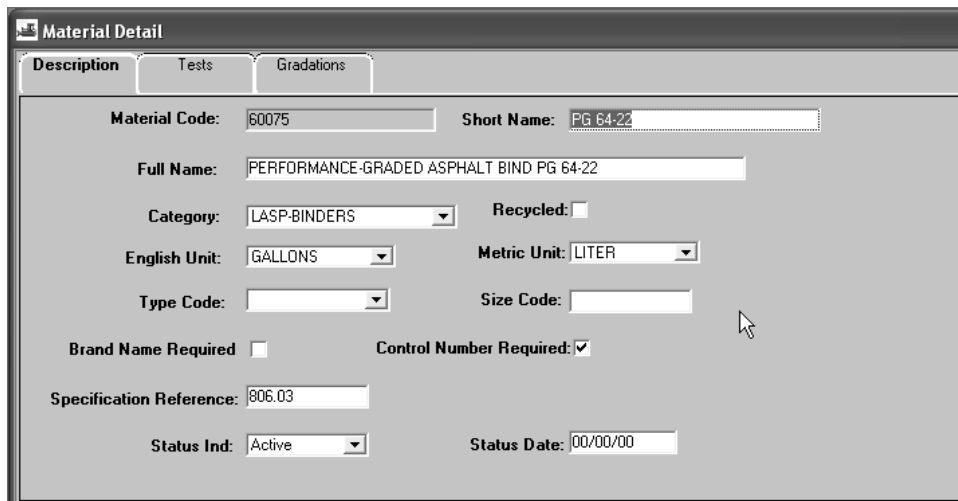

Material Code:	60075	Short Name:	PG 64-22
Full Name:	PERFORMANCE-GRADED ASPHALT BIND PG 64-22		
Category:	LASP-BINDERS	Recycled:	<input type="checkbox"/>
English Unit:	GALLONS	Metric Unit:	LITER
Type Code:		Size Code:	
Brand Name Required:	<input type="checkbox"/>	Control Number Required:	<input checked="" type="checkbox"/>
Specification Reference:	806.03		
Status Ind:	Active	Status Date:	00/00/00

The Material Detail Window - Description Folder Tab  
**Figure 2-2**

### KYTC SiteManager Field Definitions

Field Name	KYTC Population Policy & Procedure
Material Code	Enter a unique identifier for the material. This field is required to save the record. - In KYTC this will be a five digit number (see table below).
Short Name	Enter an abbreviated description of the material. This field is required to save the record.
Full Name	Enter the full name or description of the material. This field is required to save the record.
Category	Select the classification type of the material. This field is required to save the record.
Recycled	Indicates if the material is recycled. This field will be utilized as appropriate for the material.
English Unit	Select the English unit of measure for the material (e.g. feet, inches). This field is required to save the record.
Metric Unit	Select the Metric unit of measure for the material.
Type Code	Type of material. - KYTC will not be using this field.
Size Code	Free form field for the further definition of the material. - KYTC will not be using this field.
Brand Name Required	This field indicates whether or not a brand name must be associated with the material. If the indicator displays a checkmark, the brand name of an approved product must be entered in the Product Name field on the Sample Information window when creating a sample record for the material. Mark the checkbox when applicable.
Control Number Required	Indicates if a control number must be supplied when sampling the material. - This field will be utilized as appropriate for the material. A control number will reference a Lot, Heat, Batch, etc. on the Sampling and Testing record.
Specification Reference	Indicates the material test specification number. - In KYTC, this field can be populated with reference to the section of the specification manual in which the material is listed. - Special Provisions are indicated with SP. Special Notes are indicated with SN. If the field displays REMARKS, then the multiple specifications that the material references are entered in the Remarks bubble.
Status Ind	Select the Status Indicator. Indicates if the material is active or inactive. Inactive indicates the material is no longer in use. Defaults to Active.
Status Date	Enter the status date. Date when any data on the material record was last changed. Defaults to current date for new records.

The Material Detail Window - Description Folder Tab – Field Descriptions  
**Table 2-1**

Policy and Procedure

In KYTC, the Material Code is a five digit number. Each laboratory section uses the block of numbers for Material Codes as listed in the following table.

Material Codes	Laboratory Section
10000 – 19999	Aggregates
20000 – 29999	Asphalt Mixtures
30000 – 39999	Chemical
40000 – 49999	Concrete
50000 – 59999	Geotech
60000 – 69999	Liquid Asphalt
70000 – 79999	Physical
80000 – 99999	Unused
Z00000	New Products (for Central Office use)

KYTC Material Codes by Laboratory Section

**Table 2-2**

**In KYTC, the SiteManager System Administrator will maintain the Material Detail window. Submit all requests for new material codes or modifications of existing material codes to the SiteManager System Administrator on the Material Detail Request Form**

## Exercise 2-2

In the following exercise, you will view a material description.

User ID: **sfoster** Password: **kentucky** Group ID: **DME**

1. Double-click the **Material Detail** icon.
2. Scroll to and double-click material code **60075 Performance-Graded Asphalt Bind PG-64-22**.

*Hint: You can use the **FIND** feature in SiteManager to locate a record in a Select List. In this exercise, click the **Material Code** column heading to sort by material code. This will enable you to enter a value in the Find textbox. Enter the value “6” and you notice the first record with a value of “6” highlighted. Enter the value “6007” and this will directly take you to the first material code with the value “6007” somewhere in the material code.*

3. What is the **Category** of this material? LASP-BINDERS
4. What is the **English Unit** of this material? GALLONS

Now, prepare for the next exercise.

5. Click the **Tests** tab.

## Viewing Material Tests

Use the Tests folder tab to track the test templates that may be used to record test data for samples of the selected materials. SiteManager uses this information to provide a list of valid tests for materials when performing the Sampling and Testing processes.

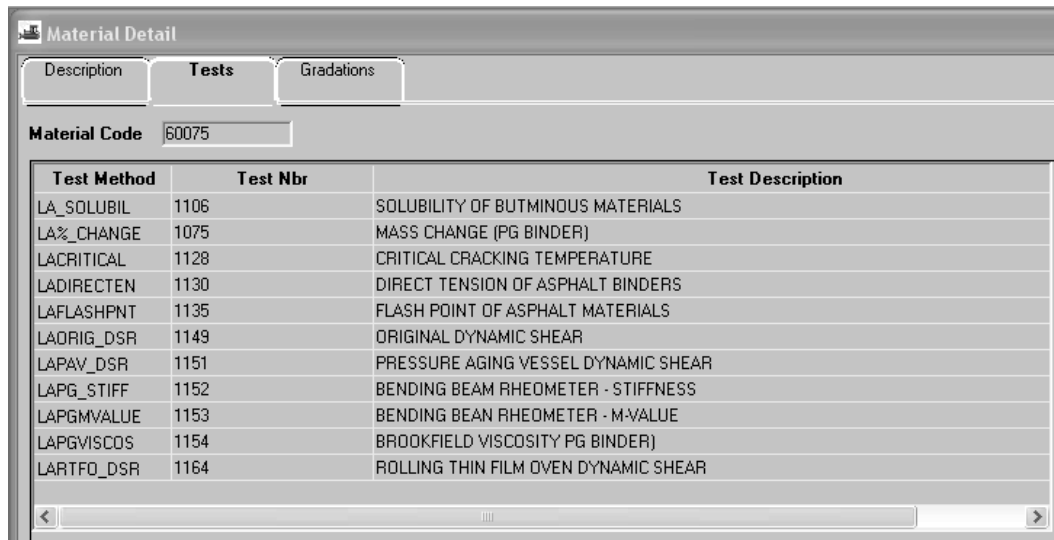

The Material Detail Window - Tests Folder Tab

Figure 2-3

## KYTC SiteManager Field Definitions

Field Name	KYTC Population Policy & Procedure
Material Code	Auto Populated with the Material Code from the Description folder tab.
Test Method	After the selecting the test associated to the Material, the KYTC Test Method will be displayed.
Test Nbr	The SiteManager number used to identify the test window on which the test result information is recorded. This field is display only based on the Test Method selected. The system automatically assigns this number for standard test and when creating the test template corresponding to the test method.
Test Description	Displays the KYTC description of the test template.

The Material Detail Window - Tests Folder Tab –Field Descriptions

Table 2-3

## Exercise 2-3

In this exercise, you will learn how to view material tests.

User ID: **sfoster**      Password: **kentucky**      Group ID: **DME**

1. How many tests are available for this material?  
Eleven
2. Is test method **LAORIG\_DSR – ORIGINAL DYNAMIC SHEAR**, an available test for this material? Yes

## Viewing a Material Test Specification

Use the Material Specification window to view material test specifications. These specifications may be either numeric or alphanumeric and have no validation performed against them. This information gives detail limits to values acceptable by the individual tests specified for a material. Since this material specification can change over time, the specification is maintained by effective date. The data from this window is used during the sampling and testing processes to compare tests results. A material can have one set of test specifications *per effective date*.

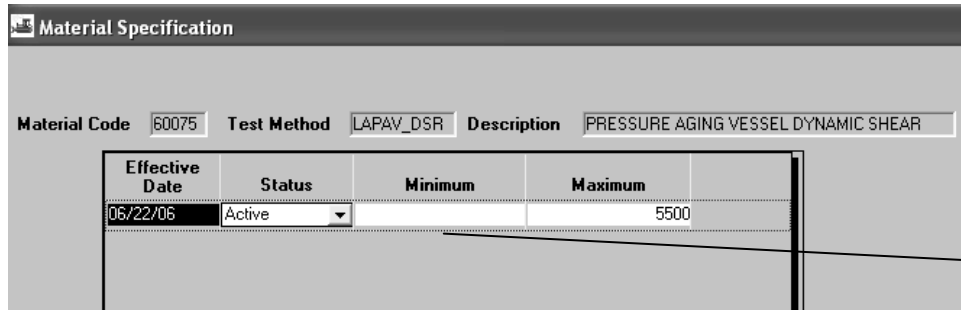

A blank value in the Minimum field indicates there is not a minimum specification value.

The Material Specification window  
**Figure 2-4**

## KYTC SiteManager Field Definitions

Field Name	KYTC Population Policy & Procedure
Material Code	Displays the Material Code from the Description folder tab.
Test Method	Displays the Test Method from the Tests folder tab.
Test Description	Displays the Test Description from the Test folder tab.
Effective Date	Enter the date the test specification becomes effective. There can be multiple Effective Dates.
Minimum	Enter the beginning value for the specification limit.
Maximum	Enter the ending value for the specification limit.
Status	Select the status. Indicates if the test specification is active or inactive. Indicates if the material is active or inactive. Defaults to Active.

The Material Specification Window – Field Descriptions  
**Table 2-4**

Policy and Procedure

In KYTC, Material (Test) Specifications will only be assigned when the specification values always hold true for the specific test. If the test specifications do not always apply (specification values may vary), this window should not be used. Example: Concrete applications.

### Exercise 2-4

In this exercise, you will learn how to view a material test specification.

User ID: **sfoster**      Password: **kentucky**      Group ID: **DME**

1. On the Tests panel, click the **LPAV\_DSR, Test Number 1151**.
2. Click the **Services** menu.
3. Click the **Material Specifications** choice. The Material Specifications window appears.
4. What is the minimum passing value for this test on this material?  
**There is no minimum**
5. What is the maximum passing value for this test on this material? 5500
6. On the toolbar, click the **Close** button.

## Viewing Material Gradations

To outline the minimum and maximum passing percentages for each screen size, use the Gradations folder tab for details about the gradation limits for the specified material. A material may have more than one set of active gradation specifications. The status of a gradation may be changed to inactive to indicate that the gradation is not being used. The Mix Design and Sampling and Testing functions of SiteManager use the data from this window for validation and information.

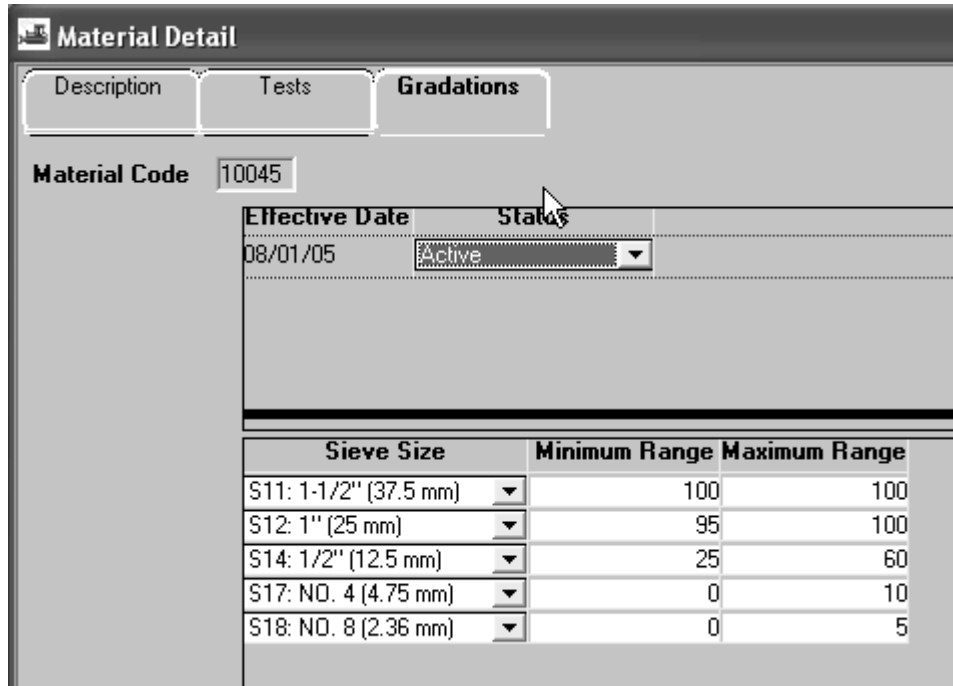

The Material Detail Window - Gradations Folder Tab

Figure 2-5

### KYTC SiteManager Field Definitions

Field Label	KYTC Population Policy & Procedure
Material Code	Displays the Material Code from the Description folder tab.
Effective Date	The date the gradation becomes effective. Defaults to current date when a new set of material gradations are created or copied
Status	Select the status. Identifies the current status of this contract item record (e.g. active or inactive). Status defaults to active.
Sieve Size	Enter the AASHTO and ASTM standard sieve sizes (e.g. 1/2, # 4). Sieve size is required when Minimum or Maximum values are entered.
Minimum Range	Enter the beginning value for the gradation limit.
Maximum Range	Enter the ending value for the gradation limit (must be greater than minimum range value).

The Material Detail Window - Gradations Folder Tab – Field Descriptions  
**Table 2-5**

### Exercise 2-5

In this exercise, you will learn how to view a gradation.

User ID: **sfoster**      Password: **kentucky**      Group ID: **DME**

1. On the Material Detail window, click the **Gradations** folder tab.

*Note: Not all materials will have gradation information. Material code 60075 is a material that will not have gradation information. Let's look at a material that does have gradations*

2. Click the **Description** tab.
3. Click the **Open** button on the toolbar.
4. Scroll to Material Code **10045 – AGG-#57**.
5. Click **OK**.
6. Click the **Gradations** tab.
7. What are the minimum and maximum ranges for Sieve Size S14: ½”(12.5mm)? 25 and 60
8. Click the **Close** button on the toolbar.

## Viewing Sampling and Testing Requirements

The Maintain Sample and Testing Requirements window allows the identification of materials for a bid item and the minimum sampling and testing requirements guide. To identify the minimum frequency, responsibilities, sample size, and/or unit for the sampling and testing of a material for a bid item, use the Maintain Sample and Testing Requirements window. SiteManager uses the data to generate default contract sampling and testing requirements for new contracts.

You can access the Maintain Sample and Testing Requirements window from two panels, the Material Information or the Contract Materials panel.

*Data that appears in the Sampling and Testing Requirements window on the Material Information panel are used as guidelines. Contract specific information is defined in the Contract and Sampling window. Contract Sampling and Testing requirements and setup will be discussed in the next section.*

## Viewing a Material on a Bid Item

Use the Materials folder tab to view the association of materials to bid items, as well as the conversion factor and approved source indicator for the selected material for a specified bid item. SiteManager uses the conversion factor to calculate the quantity of material represented in the associated bid item.

*A single material may be associated to many different bid items. Materials are associated to bid items in the Maintain Sample and Testing window. A materials sampling and testing requirements may differ from one bid item to the next.*

Maintain Sample and Testing Requirements

Materials | Sample and Testing

Item: 00205 Spec Year: 2003 Item System Unit: E Item Unit: TON

Desc. 1: CL3 ASPH BASE 1.50D PG64-22

Desc. 2:

Material Code: 60075 PERFORMANCE-GRADED ASPHALT BIND PG 64-22

Conversion Factor: 1.00000  Approved Source Required

Special Instruction:

The Maintain Sample and Testing Requirements Window - Materials Folder Tab  
**Figure 2-6**

### KYTC SiteManager Field Definitions

Field Label	KYTC Population Policy & Procedure
Item	Displays the unique identifying code for the bid item from the Item Master.
Spec Year	Displays the specification year for the bid item.
Item System Unit	Displays whether the units of measure are English or Metric.
Item Unit	Displays the unit of measure for the bid item.
Description (Lines 1&2)	Displays a description of the selected bid item from the Item Master.
Material Code	Select the Material Code associated to the Item code.
Conversion Factor	Displays the Conversion Factor for the material.
Approved Source Indicator	This field indicates whether or not an approved source from the Approved Materials (i.e. Brand Name Product) functionality must be associated with the material. If the indicator displays a checkmark, the name of an approved product must be entered in the Sample Information window when creating a sample record for the material. Select as applicable.
Special Instructions	<p>This field is a freeform text field intended for the user to type special instruction specific to the bid item to material relationship. The value, if any, will be passed to the Contract Sampling and Testing Requirements window.</p> <ul style="list-style-type: none"> <li>- In KYTC this field should include the defaults for how the conversion factor was determined, special instructions for sampling, and whether or not the Contract should be referenced for specific details.</li> <li>- Instructions on how to modify the conversion factor if precast concrete material is used should also be listed in Special Instructions.</li> </ul>

The Materials Folder Tab Fields Table

**Table 2-6**

Policy and Procedure

In KYTC, the SiteManager System Administrator will maintain the data in the Sampling and Testing Requirements window. Submit all requests for new Bid Item Code and Material Code associations or modifications of existing Bid Item Code and Material Code associations and their corresponding sampling and testing requirements to the SiteManager System Administrator on the Sampling and Testing Requirements Request Form.

## Exercise 2-6

In this exercise, you will learn how to view a material code on a bid item.

User ID: **sfoster** Password: **kentucky** Group ID: **DME**

1. On the **Material Information** panel, double-click the **Sampling and Testing Requirements** icon. The Maintain Sampling and Testing Requirements window appears.
2. In the **Item** list box, scroll to and double-click **00205, English, 2003, CL3 ASPH BASE 1.50D PG64-22**.
3. In the **Material Code** list box, scroll to and double-click **60075, PERFORMANCE-GRADED ASPHALT BIND PG 64-22**.
4. What is the conversion factor? 1.0

Now, prepare for the next exercise.

5. Click the **Sample and Testing** folder tab.

## Viewing the Sampling and Testing Requirements for a Bid Item Material

Use the Sample and Testing tab to view a material's sample and testing requirements for a given bid item. Use the top portion of the tab to pick which of the sets of detail to be viewed. Use the bottom portion to view the information.

The frequency of testing is the rate at which a sample must be collected. It is based on the quantity of bid item installed at job site and is indicated using the Rate and Frequency fields.

Sample Type	Acceptance Method	Test Method
PROJECT ACCEPTANCE	TEST RESULTS	MASS CHANGE (PG BINDER)
PROJECT ACCEPTANCE	TEST RESULTS	ORIGINAL DYNAMIC SHEAR
PROJECT ACCEPTANCE	TEST RESULTS	PRESSURE AGING VESSEL DY
PROJECT ACCEPTANCE	TEST RESULTS	BENDING BEAM RHEOMETER
PROJECT ACCEPTANCE	TEST RESULTS	BENDING BEAN RHEOMETER
PROJECT ACCEPTANCE	TEST RESULTS	ROLLING THIN FILM OVEN DY

Sample Type: PROJECT ACCEPTANCE    Acceptance Method: TEST RESULTS  
 Test Method: LA% CHANGE    MASS CHANGE (PG BINDER)  
 Sample Location: PLANT    Rate: 1    Frequency: Samples per: 6,500,000  
 Sample Units: TONS    Sample Size: 2 1-QT CAN  
 Sample Responsibility: CONTRACTOR  
 Test Responsibility: STATE

The Sample and Testing Tab

Figure 2-7

### **KYTC SiteManager Field Definitions**

<b>Field Label</b>	<b>KYTC Population Policy &amp; Procedure</b>
Sample Type	Identifies the type of the test to be performed on the material for the associated bid item. Select the Sample Type. <ul style="list-style-type: none"> <li>- Refer to the paragraph below for the specific combinations of Sample Type and Acceptance Method allowed in KYTC. This is a required field.</li> </ul>
Acceptance Method	Identifies how the material will be accepted on the contract. Select the Acceptance Method. <ul style="list-style-type: none"> <li>- Refer to the paragraph below for the specific combinations of Sample Type and Acceptance Method allowed in KYTC. This is a required field.</li> </ul>
Test Method	Unique identifier of test template that will be used to capture the test data. A full description of the test to be completed will display to the right of the Test Method field. Select the Test Method. This is a required field.
Sample Location	Wherever the Sample Location is available, it should be entered. Selections include Job Site, Plant, and Manufacturer.
Sample Frequency	The rate at which a sample must be collected. Enter the Sample Frequency.
Sample Size	This field indicates the minimum sample quantity to be collected. Wherever the Sample Size is available, it should be entered.
Sample Unit	The unit of the sample size. Wherever the Sample Unit is available, it should be entered.
Sample Responsibility	The sample responsibility should be indicated as either State or Contractor. This is a required field.
Test Responsibility	The test responsibility should be indicated as either State or Contractor. This is a required field.

The Maintain Sample and Testing Requirements Window -  
 Sample and Testing Folder Tab - Field Descriptions

**Table 2-7**

Policy and Procedure

In KYTC, the System Administrator will enter S&T Requirements in accordance with the field table definitions that follow. The System Administrator will also record additional comments regarding assumptions made in determining the Conversion Factor and/or frequency in the Remarks bubble.

Use Sample Types and Acceptance Methods in determining S&T Requirements as defined by the following:

- **Verification** – Verification should be chosen as a Sample Type for materials that are sampled for the purpose of retesting questionable material (e.g., Verification samples). Verification should NOT be set up as an S&T Requirement. Possible Acceptance Methods are Test Results.
- **Independent Assurance** – Independent Assurance should be chosen as a Sample Type when materials are sampled for the purpose of meeting Independent Assurance S&T Requirements. The only possible Acceptance Method is Test Results.
- **Informational** – Informational should NOT be set up as an S&T Requirement. This should be chosen on a sample record for samples that are taken for CCRL, AMRL, and for other samples that should not be counted toward Contract S&T Requirements (e.g., New Products or new suppliers). Possible Acceptance Methods are Test Results and Certification.
- **Mix Design Approval** – Mix Design Approval should be chosen as a Sample Type for the Material Code Mix Design Approval and when materials are sampled for the purpose of Mix Design approval. The only possible Acceptance Method is Mix Design Approval.
- **Project Acceptance** – Project Acceptance should be chosen as a Sample Type for materials sampled for the purpose of fulfilling Contract S&T Requirements. Possible Acceptance Methods are Visual Inspection, Test Results, and Certification.
- **QA**– QA should be chosen as a Sample Type for materials sampled for the purpose of Verification of Contractor’s Quality Control Testing. A possible Acceptance Method is Test Results.
- **QC**– QC should be chosen as a Sample Type for materials sampled for the purpose of Contractor’s Quality Control Testing. A possible Acceptance Method is Test Results.

## Exercise 2-7

In this exercise, you will learn how to view the sampling and testing requirements of a material for a bid item.

User ID: **sfoster** Password: **kentucky** Group ID: **DME**

1. On the Sample and Testing tab, select test **PRESSURE AGING VESSEL DYNAMIC SHEAR, LAPAV\_DSR** in the top data window.
2. What is the **Sample Type** for this test? Project Acceptance
3. What is the **Acceptance Method** for this test? Test Results
4. What is the required **Frequency** of testing? 1 per 6,500
5. On the toolbar, click the **Close** button.
6. Open **Internet Explorer**.
7. Enter the following **URL**  
<http://kytct00d03/businessobjects/enterprisell5/InfoView/logon.aspx>

*Hint: This URL is case sensitive. If you have trouble, make sure to check the case of each character. You may want to add this URL to your favorites.*

Enter the following Information to log into the KYTC  
KYTC has assigned Usernames and passwords  
train1....train18 for training purposes

The instructor will assign you your UserID.  
Crystal Report Site:  
System: **kytct00d03**  
Username: **train#**  
Password: **train#**  
Authentication: Enterprise

8. In the left pane window, Click on the **Public folder(training)\materials\Sampling and testing** .  
The main window pane will display a list of reports.
9. Select the **Sampling Checklist** report.

You can navigate through the report by using the following Crystal Report Navigation buttons.

10. **Close** Internet Explorer.

## Review for Section 2

To view a material description:

1. On the **Material Information** panel, double-click the **Material Detail** icon.
2. Click the **Open** button.
3. In the list box, scroll to and click the desired material code.
4. Click **OK**.

To view a material test:

1. On the **Material Information** panel, double-click the **Material Detail** icon.
2. Click the **Open** button.
3. In the list box, scroll to and click the desired **Material Code**.
4. Click **OK**.
5. Click the **Tests** folder tab.

To view a material test specification:

1. On the **Material Information** panel, double-click the **Material Detail** icon.
2. Open a material description.
3. Click the **Tests** folder tab.
4. Click the desired test (except one of the standardized tests).
5. Click the **Services** menu and click the **Material Specifications** choice.

To view a material gradation:

1. On the **Material Information** panel, double-click the **Material Detail** icon.
2. Open a material description.
3. Click the **Gradations** folder tab.

4. In the upper data window, click the correct material gradation effective date.

To view a material code on a bid item:

1. On the **Materials Information** or **Sampling and Testing** panel, double-click the **Sampling and Testing Requirements** icon.
2. Click the **Open** button.
3. In the **Item** list box, scroll to and double-click the desired choice.
4. In the **Material** list box, scroll to and click the desired choice.
5. Click **OK**.

To view sampling and testing requirements of the material for a bid item:

1. On the **Materials Information** or **Sampling and Testing** panel, double-click the **Sampling and Testing Requirements** icon.
2. Click the **Open** button on the **Material** folder tab.
3. In the **Item** list box, scroll to and double-click the desired choice.
4. In the **Material** list box, scroll to and double-click the desired choice.
5. Click the **Sample and Testing** folder tab.

## Summary Exercise for Section 2

In this exercise you will view base materials data.

User ID: **sfoster** Password: **kentucky** Group ID: **DME**

1. Navigate to the **Material Detail** window.
2. Open Material Code **10045, AGG - #57**.
3. What is the minimum range value for the 1/2-inch (12.5 mm) sieve?  
25
4. Navigate to the **Sampling and Testing Requirements** window.
5. Open Item **00205, E, 2003, CL ASPH BASE 1.5 PG64-22** and Material Code **10290**.
6. What is the conversion factor? 1.0
7. What is the sample frequency for test method AGFINEQUAL?  
1 per 50,000
8. Continue to review this section and open items/materials to satisfy your curiosities about the items/materials you work with most.
9. Navigate to the main **Materials Management** panel.

Kentucky Transportation Cabinet (KYTC) Resident Engineers and Inspectors

## **Section 3 Contract Materials**

---

By the end of this learning module, you will be able to do the following:

Modify Contract Sampling and Testing Requirements

View the Source Material Custom Report

# Contract Materials

## KYTC SiteManager Process FlowChart

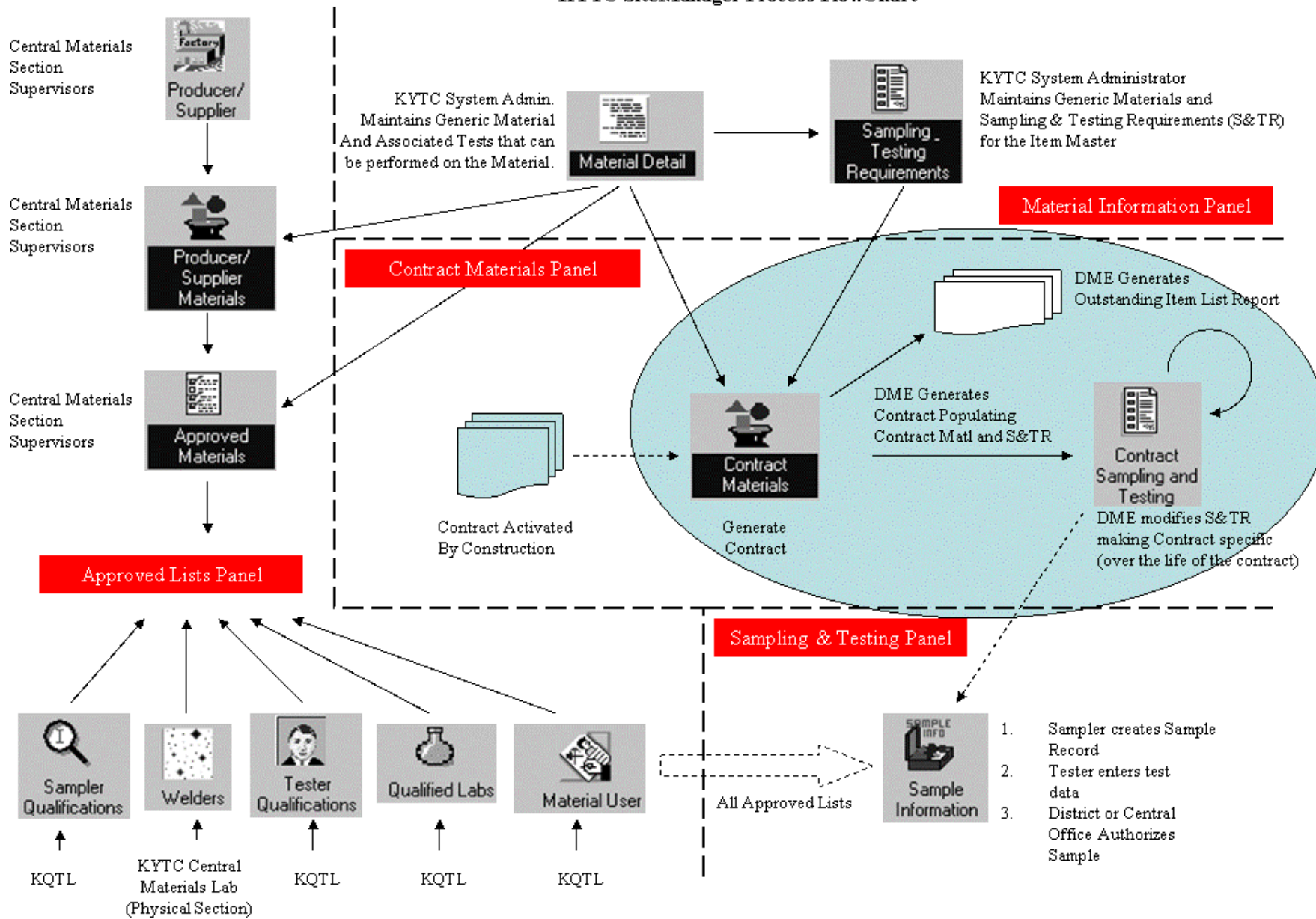

## Contract Materials

After a contract has been activated in SiteManager, the Contract Materials component provides for the automatic creation of material associations to items, Sampling and Testing Requirements for those materials, and the generation of an Outstanding Item List for a selected contract. The Outstanding Item List identifies the items on the contract that do not have defined Sampling and Testing Requirements and should be examined before generating materials. KYTC has developed a KYTC Custom Outstanding Item report using Crystal Reports. You will view the KYTC Outstanding Item list in Exercise 3-2.

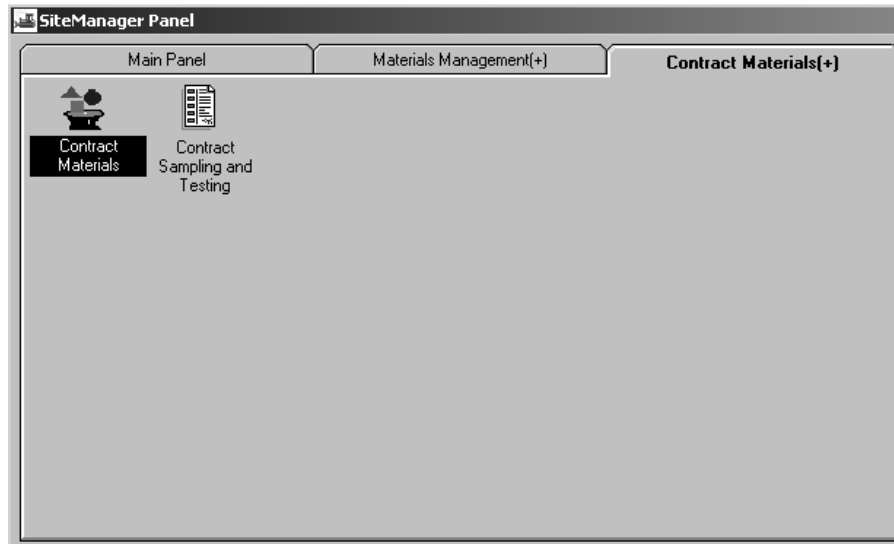

The Contract Materials Panel  
**Figure 3-1**

### Exercise 3-1

In the following exercise, you will navigate to the Contract Materials panel.

User ID: **sfoster**      Password: **kentucky**      Group ID: **DME**

1. On the **Materials Management** panel, double-click the **Contract Materials** icon.

## Viewing Contract Sample and Testing Requirements

After the Generate Contract Materials process is complete, sampling and testing requirements may be modified through the Contract Sampling and Testing icon. This icon provides the ability to make changes to materials contained within a contract line item and the contract sampling and testing requirements for that material. This may include conversion factor or producer/supplier changes, testing requirement modifications, or material substitutions. Contract Sample and Testing Requirements may change throughout the life of the contract.

If an estimate is generated before materials are generated, no testing discrepancies will occur on the estimate. It will appear as if all Sampling and Testing requirements were met. For this reason materials must be generated prior to the first estimate.

If a new item is added to the contract through the change order process, contract materials will automatically be updated for the contract bid item once the change order is approved. Contract Sample and Testing Requirements for items added via change order will be modified throughout the life of the contract by the DME through this window.

Policy and Procedure

## KYTC Procedure

After materials are generated or after a change order is approved, the DME is responsible for making all contract specific modifications to the sampling and testing requirements. Modifications may be necessary based on proposal specifications, project plans or the addition or modification to a contract item via a change order. The DME may add or delete any materials necessary to fulfill the sampling and testing requirements for the items on the contract. When defining new sampling and testing requirements, the DME will consult the Sampling Manual for guidelines or, in the case of a new item, coordinate with the Materials Administrator.

After the DME has completed the Contract Sampling and Testing Requirement revisions, the DME will contact the Central Office IAS Liaison. The Central Office IAS Liaison will determine if IAS requirements apply to the contract. If they do apply, then IAS Liaison will update the Contract Sampling and Testing Requirements to reflect IAS requirements on the contract. The Central Office IAS Liaison will notify the RE and DME after the modifications have been made.

## Modifying Bid Item Materials

The Materials folder tab details the material to bid item association, including specification of the conversion factor, indication if an approved source is required and outlined special instructions for modifying the relationship. It also displays the material quantity for the bid item on the Contract/Project. If necessary, the Material can also be viewed from this window.

The Materials Folder Tab

Figure 3-2

### Materials Folder Tab Description

The Materials folder tab allows the specification of the conversion factor and approved source required indicator for a selected material on a bid item. If necessary, the Material can also be viewed from this window.

### KYTC SiteManager Field Definitions

Field Name	KYTC Population Policy & Procedure
Contract	This window name is auto populated with the Contract ID.
Project	This window name is auto populated with the Project Number.
Bid Item Code	This window name is auto populated with the Bid Item Code.
Item Unit	This window name is auto populated with the Bid Item Unit.
Description and Supplemental Descriptions	This window name is auto populated with the description of the bid item.
Material Code	The DME may add or delete any materials necessary to fulfill the sampling and testing requirements for the items on the contract.
Conversion Factor	The conversion factor is used by SiteManager to calculate the quantity of material represented in the associated contract bid item. The DME may change the conversion factor based on contract specifications.
Approved Source Required	This field indicates whether or not an approved source from the Approved Materials (i.e. Brand Name Product) functionality must be associated with the material. If the indicator displays a checkmark, the name of an approved product must be entered in the Sample Information window when creating a sample record for the material. In most cases the default for this field should be accepted. However, the DME may select (or unselect) the checkbox based on specific situations related to the contract.

Field Name	KYTC Population Policy & Procedure
Material Quantity	This field is auto populated with the Material Quantity expected to be utilized over the life of the contract. SiteManager calculates this value as follows: (Bid Qty of Bid Item + Change Order Qty) * Conversion Factor.
Material Unit	The DME may change the Material Unit field based on contract specifications, however, he/she must change the conversion factor accordingly based on the new unit.
Special Instruction	This field may be utilized by the DME to note any special situations or special notes in the proposal. Any changes made to the material unit and/or conversion factor should be noted here. NOTE: This field will be included in a custom "Sampling Checklist" report.

The Materials Folder Tab Fields Table  
**Table 3-1**

Policy and Procedure

## KYTC Procedures

### Component Materials and Contractor Options

All possible component materials and Contractor Options that require S&T should be listed for the Bid Item. For example, if a Bid Item can have three different types of Fly Ash, then all three types should be listed for the Bid Item in the 'Open' select list.

NOTE: The DME will delete the materials that do not apply to a specific contract on the Contract Sampling and Testing window. If there is a possibility that the material will be used on the item at some point in the Contract, the DME may change the conversion factor to zero. If the material is not used by the end of the project, the DME should delete the material code.

### Test Requirements of One per Contract

The System Administrator will set the frequency as 1 per 9,999,999 for applicable materials.

*NOTE: This S&T Requirement will serve as a reminder that a sample is needed for the Contract. The DME and RE will refer to the Sampling Manual for correct frequencies. The DME and RE are responsible for obtaining samples in accordance with the Manual. The following are examples that have this requirement and will need to be reviewed:*

- *Geotech Bid Items – Embankment in Place and Excavation*
- *Lot and Shipment Sampling*
- *Time Frequency*

### **Adjustment to Conversion Factor**

The conversion factor takes into consideration the materials that are used in the bid item. If the materials are not used consistently; or substitutions of materials are made, the conversion factor will be adjusted accordingly.

Additional comments regarding assumptions made in determining the Conversion Factor may be recorded in the Remarks bubble.

#### *NOTE: Maintaining Contract Materials List*

*The Contract Change Order component of SiteManager handles changes in material quantities. If a new item is added to the contract through the change order process, contract materials will automatically be updated for the contract bid item once the change order is approved. Material details for items added via change order may be modified throughout the life of the contract through this window.*

*A Contract can only be generated once in SiteManager. After a Contract has been generated in SiteManager, changes to Sampling and Testing Requirements must be made manually in the Contract Sampling and Testing window.*

The following is an example of adjusting the conversion factor.

**Conversion Factor Adjustment (EXAMPLE)**

Bid Item – Class A Concrete                      Quantity – 250cy

In this example, the contractor has decided to use two Class A concrete mixes and to also use 30 precast headwalls. For this project the headwalls require 0.5cy of concrete for each headwall.

The contractor will be using

- 100cy of Class A concrete with straight type I cement and #68 coarse aggregate
- 135cy of Class A concrete with Class F Fly Ash and #57 coarse aggregate
- 30 precast headwalls (15cy)

<i>Materials Code Descriptions</i>	<i>Conversion Factor (default)</i>	<i>Conversion factor (adjusted)</i>
Class A Conc	1.0	0.94
Class A Conc Mix Dsgn	1.0	
Conc Agg 57	1.0	0.54
Conc Agg 67	0.0	
Conc Agg 68	0.0	0.40
Conc Agg 78	0.0	
Cement Type I	1.0	0.94
Cement Type II	0.0	
Cement Type III	0.0	
Class C Fly Ash	0.0	
Class F Fly Ash	0.0	0.54
Microsilica	0.0	
Misc Precast	0.0	1.0
Etc.....	0.0	
Etc.....	0.0	

### **Conversion Factor Adjustment for Class A Conc**

Since the entire quantity of the bid item will not be cast-in-place, the Class A should be adjusted.

$$\begin{aligned} &250\text{cy (bid item)} \\ &\underline{-15\text{cy (not used because of the precast headwalls)}} \\ &235\text{cy (cast-in-place)} \\ \text{Conversion Factor (CF)} &= \frac{235\text{cy (cast-in-place)}}{250\text{cy (bid item)}} = 0.94 \end{aligned}$$

### **Conversion Factor Adjustment for Class A Conc Mix Design**

The CF for Class A Conc Mix Design should be left at 1.0 since they are using Class A concrete. If the contractor had used precast products for the entire bid item, the CF for the Mix Design would be 0.0 (indicating that Class A concrete was not used).

### **Conversion Factor Adjustment for # 57 Aggregate**

Since #57 aggregate is only used in 135cy of the cast-in-place concrete the CF should be adjusted.

$$\text{CF} = \frac{135\text{cy (cast-in-place)}}{250\text{cy (bid item)}} = 0.54$$

### **Conversion Factor Adjustment for # 68 Aggregate**

Since #68 aggregate is only used in 100cy of the cast-in-place concrete the CF should be adjusted.

$$\text{CF} = \frac{100\text{cy (cast-in-place)}}{250\text{cy (bid item)}} = 0.40$$

### **Conversion Factor Adjustment for Class F Fly Ash**

Since Class F Fly Ash is only used in 135cy of the cast-in-place concrete the CF should be adjusted.

$$\text{CF} = \frac{135\text{cy (cast-in-place)}}{250\text{cy (bid item)}} = 0.54$$

### **Conversion Factor (CF) Adjustment for Miscellaneous Precast**

Since the contractor is using some precast items for this bid item, the CF of the Misc Precast material code should be changed to 1.0. On this item, the rate/frequency is 1/9,999,999 (this indicates 1 per project). The CF of 1.0 shows that the material was used and the 1/9,999,999 triggers a sampling and testing reminder that the Sampling Manual needs to be checked for sampling requirements. If this material requires more than one SiteManager entry, additional tests should be added to this material for each sample/certification required.

### **Conversion Factor Adjustments for Other Materials on the Bid Item**

Additional items/materials on the bid item should also be adjusted using the above examples as a guide.

## Exercise 3-2

In the following exercise, you will view a material code for a bid item on Contract AP002.

User ID: **sfoster**      Password: **kentucky**      Group ID: **DME**

1. On the **Materials Management** panel, double-click the **Contract Materials** Icon.
2. On the **Contract Materials** panel, double-click the **Contract Sampling and Testing** icon.
3. In the Contract list box, scroll to and double-click the **Contract AP001**.
4. In the Project/Line Item list box, scroll to and double-click the Project **Z081106504B2, Line Item 0360, CL1 ASPH SURF 0.38D PG64-22**.
5. How many materials are listed on this item? Twenty-one
6. In the Material list box, scroll to and double-click the **Material Code 60075**.
7. What is the **Material Unit** of measure of this item? Gallons
8. What is the **Conversion factor**? 1.0
9. What is the **Material Quantity**? 227
10. Click the **Sample & Testing** folder tab.

## Modifying Contract Sample and Testing Requirements

The Sample and Testing tab allows the modification of a materials sample and testing information for a given bid item. The top portion of the tab allows the user to pick which of the sets of details need to be edited. The bottom portion allows the user to edit the information. Any changes made in the bottom portion of the window will be automatically reflected in the top portion.

**Contract Sample and Testing Requirements**

Materials | **Sample and Testing**

Contract: AP001 | Project: Z081106504B2 | Bid Item Code: 00300 | Item Unit: TON  
 Material: 60075 | Material Desc.: PERFORMANCE-GRADED ASPHALT BIND PG 64-22

Desc. 1: CL1 ASPH SURF 0.38D PG64-22  
 Desc. 2:  
 Supp Desc1:  
 Supp Desc2:

Producer Supplier Code	Sample Type	Acceptance method	Test Method
	PROJECT ACCEPTANCE	TEST RESULTS	LA%_CHANGE
	PROJECT ACCEPTANCE	TEST RESULTS	LAORIG_DSR
	PROJECT ACCEPTANCE	TEST RESULTS	LAPAV_DSR
	PROJECT ACCEPTANCE	TEST RESULTS	LAPG_STIFF

Producer Supplier Code:   
 Sample Type: PROJECT ACCEPTANCE | Acceptance Method: TEST RESULTS  
 Test Method: LA%\_CHANGE | MASS CHANGE (PG BINDER)

Sample Location: PLANT | Rate: 1 | Samples per.: 6,500.000  
 Sample Units: TONS | Sample Size: 21-QT CAN  
 Sample Responsibility: CONTRACTOR  
 Test Responsibility: STATE

The Contract Sample and Testing Folder Tab  
**Figure 3-3**

### KYTC SiteManager Field Definitions

Field Name	KYTC Population Policy & Procedure
Contract	This field is auto populated with the Contract ID.
Project	This field is auto populated with the Project number.
Bid Item Code	This field is auto populated with the Bid Item Code.
Item Unit	This field is auto populated with the Item Unit.
Description and Supplemental Description	This field is auto populated with the description of the bid item.
Producer Supplier Code	In most cases the P/S field will not be populated for the Contract Sampling and Testing Requirements but should be specified when logging the sample in the Sample Information window.
Sample Type	This field may not be modified. For IAS requirements, the Sample Type will be "INDEPENDENT ASSURANCE SAMPLE".
Acceptance Method	This field may not be modified. For IAS requirements, the Acceptance Method will be 'TEST RESULTS'.
Test Method	This field may not be modified. For IAS requirements, the Test Method will be added for each IAS requirement.
Sample Location	This field may not be modified.
Sample Frequency and Rate	This field may not be modified. For IAS requirements, the Rate will be '1' and the Frequency will be determined as per IAS requirements for that material.
Sample Size	This field may not be modified.
Sample Unit	This field may not be modified.
Sample Responsibility	This field may not be modified. If CONTRACTOR is chosen, user will log comment in the remarks bubble of the Sample Information window regarding the specific type of <i>consultant</i> or <i>other agency</i> that took the sample. For IAS requirements, the Sample Responsibility will be 'STATE'.
Test Responsibility	This field may not be modified. If CONTRACTOR is chosen, user will log comment in the remarks bubble of the Sample Information window regarding the specific type of <i>consultant</i> that tested the sample. For IAS requirements, the Test Responsibility will be 'STATE'.

The Contract Sample and Testing Folder Tab Fields Table  
**Table 3-2**

Policy and Procedure

## KYTC Procedure

Sample Types and Acceptance Methods should be used in determining S&T Requirements as defined below:

- **Verification** – Verification should be chosen as a Sample Type for materials that are sampled for the purpose of retesting questionable material (example: Verification samples). Verification should NOT be set up as a S&T Requirement. Possible Acceptance Methods are Test Results.
- **Independent Assurance** – Independent Assurance should be chosen as a Sample Type when materials are sampled for the purpose of meeting Independent Assurance S&T Requirements. The only possible Acceptance Methods is Test Results.
- **Informational** – Informational should NOT be set up as a S&T Requirement. This should be chosen on a sample record for samples that are taken for CCRL, AMRL, and for other samples that should not be counted towards Contract S&T Requirements (e.g. New Products or new suppliers). Possible Acceptance Methods are Test Results and Certification.
- **Mix Design Approval** – Mix Design Approval should be chosen as a Sample Type for the Material Code Mix Design Approval and for when materials are sampled for the purpose of Mix Design approval. The only possible Acceptance Method is Mix Design Approval.
- **Project Acceptance** – Project Acceptance should be chosen as a Sample Type for materials sampled for the purpose of fulfilling Contract S&T Requirements. Possible Acceptance Methods are Visual Inspection, Test Results, and Certification.
- **QA**– QA should be chosen as a Sample Type for materials that are sampled for the purpose of Verification of Contractor’s Quality Control Testing. A possible Acceptance Method is Test Results.
- **QC**– QC should be chosen as a Sample Type for materials that are sampled for the purpose of Contractor’s Quality Control Testing. A possible Acceptance Method is Test Results

### Exercise 3-3

In the following exercise, you will view sampling and testing requirements of a material for a bid item on Contract AP002.

User ID: **sfoster** Password: **kentucky** Group ID: **DME**

1. What tests are required on this material?  
LA%\_CHANGE, LAORIG\_DSR, LAPAV\_DSR, LAPG\_STIFF, LAPGMVALUE, LARTFO\_DSR
2. **Click** the row for Test Method **LAORIG\_DSR**.
3. What is the testing frequency? 1 to 6,500
4. Who is responsible for taking the sample? Contractor
5. **Click** the **Materials** folder tab.

## Review for Section 3

To generate the Contract materials:

1. On the **Contract Materials** panel, double-click the **Contract Materials** icon.
2. In the **Contracts** list box, scroll to and click the desired contract.
3. Click **Services**.
4. Click the **Generate** choice.
5. Click the **Close** button.

To modify a material code for a bid item:

1. On the **Contract Materials** panel, double-click the **Contract Sampling and Testing** icon.
2. In the list box, scroll to and double-click the desired **Contract**.
3. In the list box, scroll to and double-click the desired **Project/Line Item**.
4. In the list box, scroll to and click the desired **Material**.
5. Click **Ok**.
6. In the **Conversion Factor** field, type desired value.
7. If desired, click the **Approved Source Required** check box (ON).
8. In the **Special Instructions** field type in instructions regarding proper sampling.
9. Click the **Save** button.

To modify sampling and testing requirements of the material for a bid item:

1. On the **Contract Materials** panel, double-click the **Contract Sampling and Testing** icon.
2. Open a material for a bid item.
3. Click the **Sample and Testing** folder tab.
4. In the list at the top of the window, click the desired sampling and testing requirement record.
5. In the **Sample Location** drop-down list, click the expand arrow to the right of the current selection and click the desired choice.
6. Click the **Save** button.

## Summary Exercise for Section 3

In the following exercise, you will perform Contract Materials maintenance activities for Contract AP002. Participants are logged on using the **sfoster**.

1. Navigate to **Contract Materials**.
2. Open the **Contract Sampling and Testing Requirements** for Contract AP002, the Project Z081106504B2, Line Item 350, CL1 ASPH BASE 0.75D PG64-22, Material Code 10310-ASPH AGG-FINE.
3. What is the **Conversion Factor**? 1.0
4. What is the **Material Quantity**? 665
5. What tests are required? AGFINEQUAL, AGSANDEQUAL
6. What is the frequency of the required test? 1 per 50,000 and 1 per 10,000
7. Navigate to the **Materials Management** panel.

## Questions and Answers

1. **Question.** Why would items appear on the KYTC Outstanding Item List report?

**Answer.** One reason an item may appear on the report would be because it is a new item in the Item Master List added at the request of Construction Procurement PS&E Section, but the sampling and testing requirements have not been defined in the SiteManager generic Sampling and Testing requirements window.

2. **Question.** I generated a contract in the Contract Materials window. A Change Order added new items to the contract. I went back to regenerate the contract, but it did not appear in the list. How do I add the Sampling and Testing requirements?

**Answer.** The contract will disappear from the Contract Materials window after the contract has been generated. During the contract generation process, SiteManager merges contract specific item information and generic item sampling and testing requirements into a SiteManager database table that contains this combined information. If SiteManager allowed a user to generate a contract multiple times, this particular database table would contain duplicated information which would result in unreliable data. Contact the SiteManager Administrator to add the new item into the SiteManager System, if it has not been added to the generic Material Sampling and Testing Requirements. Once the generic Sampling and Testing requirements are defined in the system, the contract specific Sampling and Testing requirements can be added manually in the Contract Sampling and Testing window.

3. **Question.** Will the DME be the only role able to determine the necessary tests in the Contract Sampling and Testing Requirements?

**Answer.** No, the DME and some personnel in the Central Office will be able to add or remove tests in the Contract Sampling and Testing window.

4. **Question.** What should be done in the case that a tester could not perform a test due to testing equipment malfunction? Should the test be deleted in the Contract and Sampling window?

**Answer.** No, leave the test, but add remarks that the machine was down and you couldn't perform the test. If the test was removed, there would not be a record describing why the test was not completed.

---

---

---

---

---

---

---

---

---

---

---

---

---

---

---

---

---

---

---

---

---

---

---

---

---

---

---

---

---

---

---

---

---

---

Kentucky Transportation Cabinet (KYTC) Resident Engineers and Inspectors

## Section 4 Sampling and Testing

---

By the end of this learning module, you will be able to do the following:

Enter Sample Information

Enter Additional Sample Data

Associate a Sample with a Contract Item

Enter Other Sample Data

Associate a Sample to a Test

Enter Test Data

Associate Testing Personnel to a Test

Authorize a Sample

Revise, Copy, and Link a Sample

Access Sampling and Testing Reports

# Sampling and Testing Requirements

## KYTC SiteManager Process FlowChart

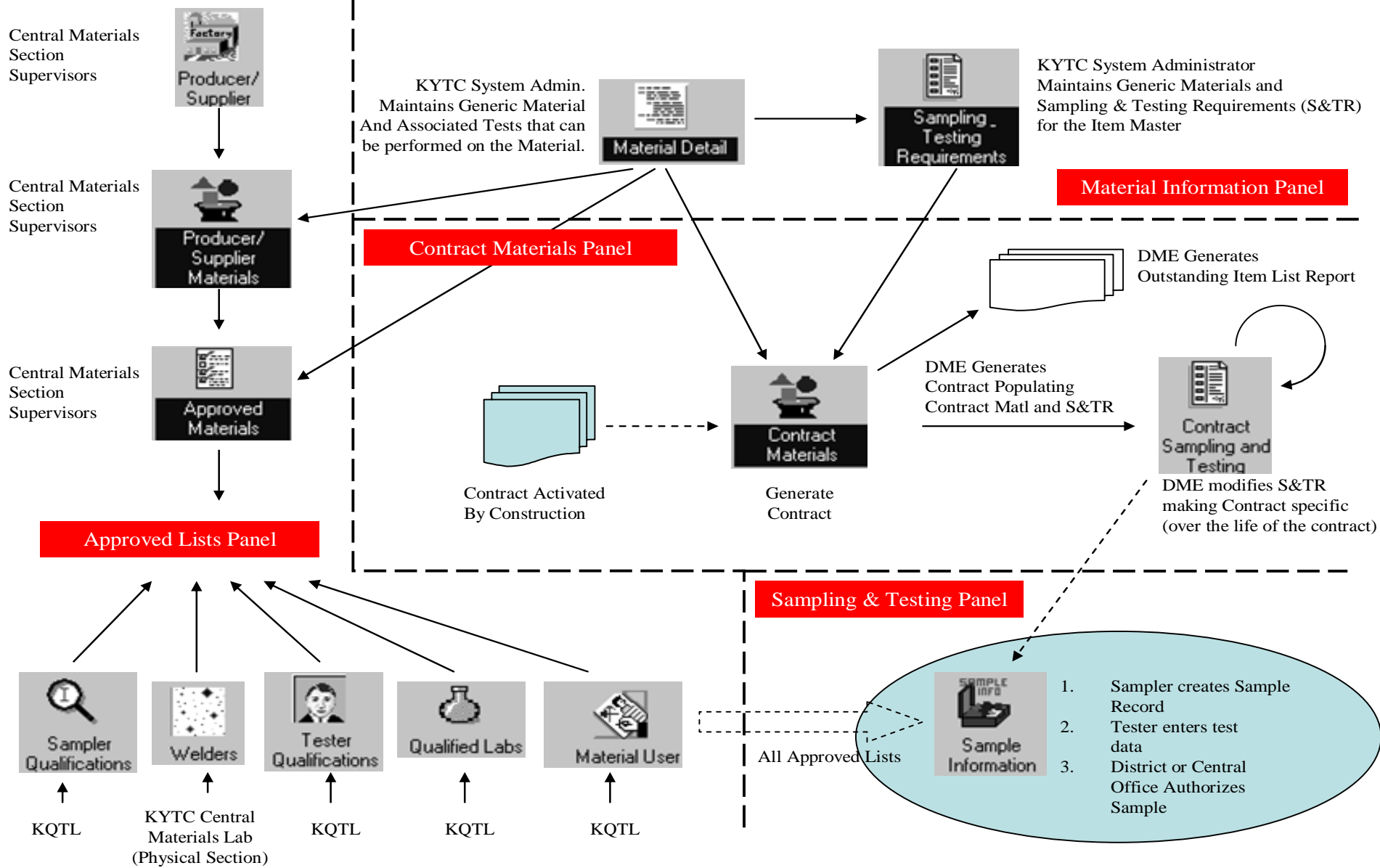

## Sample Information and Entry Tracking

The Sample Information icon allows the addition of base sample data from various geographic areas within the transportation agency.

### Sampling and Testing

Sampling and Testing information is maintained using the components of the Sampling and Testing panel.

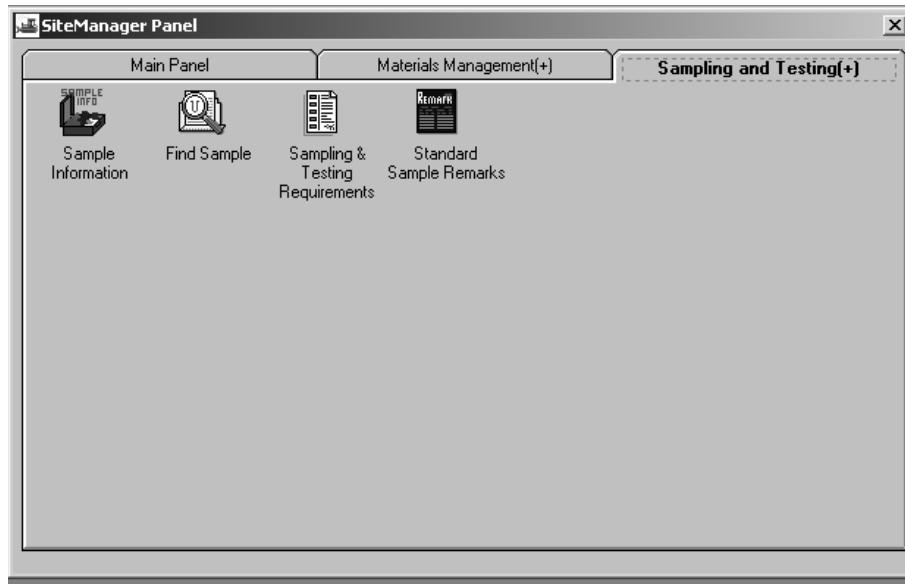

The Sampling and Testing Panel

**Figure 4-1**

*The Sampling & Testing Requirements icon is a repeat of the same icon located on the Material Information panel as a convenience to the end user to review the global Sampling and Testing requirements.*

## Basic Sample Data Folder Tab Description

The sampler is responsible for completing the necessary fields as documented in the policy and procedures in the Basic Sample Data folder tab.

Smpl ID:	01312SCF060001	Status:	PENDING		
Revised By:		Revising:		Sample Date:	01/16/06
Link To:		Link From:		Log Date:	00/00/00
Smpl Type:	PROJECT ACCEPTANCE	Acpt Meth:	TEST RESULTS		
Material:	10455	BASE AGG - DGA			
Sampler:	sfoster	Stephen Foster			
P/S:	HILLTOP @ BUTLER	AGP006401			
Type:	LMST	City:	Butler		
Prod Nm:	DGA LIMESTONE				
Mnfctr:	HILLTOP @ BUTLER	AGP006401			
Town:		Geog Area:	DISTRICT 01		
Intd Use:					
Repr Qty:	.000	TONS			
Auth By:		Auth Date:	00/00/00		
Lock Type:		Locked By:	sfoster	Lock Date:	9/27/2006 14:04:51
Central:	<input checked="" type="checkbox"/>				

Basic Sample Information Folder Tab  
Figure 4-2

### KYTC SiteManager Field Definitions

Field Name	KYTC Population Policy & Procedure
Sample ID	<p>Identifier of the sample record. The Sample ID is manually entered by the Sampler when logging the sample in SiteManager. The Sample ID is 14 characters in most circumstances but may be up to 18 characters long if there are special circumstances in the case of a revised sample or a recheck. Every character of the Sample ID has a specific meaning (i.e. it is "smart" number) and should follow the naming convention of <i>DDCCIIIYY####XXXX</i>. The definition of each character is outlined below.</p> <ul style="list-style-type: none"> <li>- (DD) The district number of where the sample was taken.</li> <li>- (CCC) The crew number of the Sampler.</li> <li>- (III) The 3 letter initials of the Sampler. (Note: Users with only a first and last name should use "X" as their middle initial. Users with more than three names should choose which 3 letters they want to use, but should use the same 3 letters consistently when logging samples).</li> <li>- (YY) The 2-digit year sample was taken.</li> <li>- (####) A 4-digit sequential number that starts with 0001 for each Sampler and then increments sequentially for each sample logged thereafter (i.e. 0001, 0002, 0003, etc.)</li> <li>- (XXXX) The last four characters of the Sample ID should only be entered to indicate special circumstances. RV01 would be used to indicate a revised sample (e.g. RV01 Revised Sample 1<sup>st</sup> time, RV02 Revised Sample 2<sup>nd</sup> time). RK01 would be used to indicate a recheck sample (e.g. RK01 Recheck Sample 1<sup>st</sup> time, RK02 Recheck Sample 2<sup>nd</sup> time).</li> </ul>
Status	<p>Identifies the current status of this record. When logging the sample, the Sampler should select the status of "Pending". Once all tests for the sample are completed, the Project Engineer will select the appropriate sample status before the sample is authorized.</p> <p><u>Notes:</u></p> <ul style="list-style-type: none"> <li>- Only PENDING, COMPLETE, and FAILED will count toward satisfying the sample requirements for a material.</li> <li>- Only COMPLETE, FAILED, and FAILED AND REMOVED FROM PROJECT are acceptable statuses for authorizing a sample.</li> </ul>
Revised by	<p>This field is auto populated on the <i>original</i> sample record with the User ID of the person who revised the sample record.</p> <p><u>Note:</u></p> <ul style="list-style-type: none"> <li>- This is only relevant when a sample record is revised.</li> <li>- This field is not populated on the <i>revised</i> sample record.</li> </ul>
Revising	<p>Used when the current sample has been authorized and a revision is being made on a sample record.</p> <p>This field is auto populated with the Sample ID of the original sample record for revised samples only.</p> <p>A sample should only be revised if the original material failed, and a new sample is taken for further testing, or to correct an error/issue on an authorized sample.</p> <p><u>Note:</u></p> <ul style="list-style-type: none"> <li>- If a revised sample record is being revised again, then this field will be populated with the 'revising' Sample ID; not the original Sample ID.</li> </ul>
Sample Date	<p>Enter the actual date the sample was physically taken.</p> <p><u>Note:</u></p> <ul style="list-style-type: none"> <li>- This field is automatically filled in by the system with today's date.</li> </ul>

Field Name	KYTC Population Policy & Procedure
Link To	<p>This field is populated by using the look-up function to link the current sample to another sample that already exists in SiteManager. Link samples for the following:</p> <ul style="list-style-type: none"> <li>- IAS samples should be linked to an Acceptance Sample</li> <li>- When additional testing needs to be performed for failing samples, the new sample should be linked to the failing sample</li> <li>- Other situations when applicable.</li> </ul>
Link From	<p>This field reflects the opposite relationship as the Linked To field by displaying the ID of the sample that contains this sample in its Linked To field. This field is only auto populated for samples that are linked to another sample in SiteManager.</p>
Log Date	<p>Enter the actual date the sample is logged in SiteManager.</p>
Sample Type	<p>This field identifies the type of sample taken (e.g. Independent Assurance, Project Acceptance). Select the appropriate sample type from the pick-list.</p>
Acceptance Method	<p>This field identifies the method by which the sample is being accepted (e.g. Certification, Mix Design Approval). Select the appropriate acceptance method from the pick-list.</p>
Material	<p>Using the look-up function select the material being sampled and tested.</p>
Sampler	<p>Using the look-up function select the Sampler from the list. In the case where the Sampler is not qualified to sample the material or his qualification has not been updated, contact the DME in his office for further action. The ID of the Sampler selected will be displayed.</p>
P/S	<p>Using the look-up function select the approved P/S for the material being sampled. In the case where the P/S is not approved or the approval has expired, the sampler will contact the DME in his office for further action.</p>
Type	<p>Based on the P/S, this field is auto populated with the Producer/Supplier type code (e.g. CMT for Cement, AGGR for Aggregates – General).</p>
City	<p>Based on the P/S, this field is auto populated with the city where the producer/supplier is located according to the Address listed on the Approved List, Producer/Supplier window.</p>
Prod Nm	<p>Using the look-up function, select the appropriate product name (brand of material) when available.</p>
Mnfctr	<p>Using the look-up function, select the appropriate Manufacturer (i.e. Producer/Supplier) when available.</p> <ul style="list-style-type: none"> <li>- For Aggregate materials from Redistribution Yards, the original source of the material should be selected in the Manufacturer field.</li> </ul> <p><u>Note:</u></p> <ul style="list-style-type: none"> <li>- If the Brand Name is required on the Material Detail window, then after the Product Name is populated the Manufacturer field is auto populated.</li> <li>- If the Brand Name is not required on the Material Detail window, then the Manufacturer field is a search field that only displays the Producer/Suppliers that are approved for that material.</li> </ul>
Town	<p>Population of this field is optional.</p>
Geog Area	<p>Using the pick-list, specify the district where the sample was taken.</p>
Intd Use	<p>Enter the intended use of the material.</p>
Represented Quantity	<p>Per KYTC policy, this field will not be used.</p>
Represented Quantity Units	<p>This field is auto populated with the English Unit of measure for the material sampled.</p>

Field Name	KYTC Population Policy & Procedure
Auth By	This field is auto populated with the ID of the person who authorized the sample record.
Auth Date	This field is auto populated with the date the sample was authorized. <u>Note:</u> - The system will use the current date when the same is authorized.
Lock Type	The value for this field determines the access level for updating the sample record. This field will automatically default to the Office Level securities set up for the user. If a sampler from an equivalent other office will be updating the sample record, choose No Lock (e.g. Inspector from one Residency Crew is assigned to another Residency Crew and needs to update the sample record, choose No Lock). For IAS samples, select Limited Access until comparison sample is authorized. After comparison sample is authorized, select No Lock. <ul style="list-style-type: none"> <li>- Office Level One: Central Office (If a sampler's office security is set to the Central Office level, they will be able to update all sample records)</li> <li>- Office Level Two: District (If a sampler's office security is set to the District level, they will be able to update sample records in the same District and all Resident Offices in that District)</li> <li>- Office Level Three: Resident (If a sampler's office security is set to the Resident level, they will be able to update sample records created from others in the same Resident Office)</li> </ul>
Locked By	This field is auto populated with the ID of the person who locked the sample record.
Lock Date	This field is auto populated with the date and time the sample record was locked.

The Basic Sample Information Tab Field Table  
**Table 4-1**

Policy and Procedure

## KYTC Procedure

At KYTC, the person taking the sample (i.e. Sampler) is responsible for logging the sample in SiteManager and completing the necessary fields in each of the folder tabs as documented in the policy and procedures. Once the sample arrives at the appropriate lab for testing the tester is responsible for entering all test data in the required material test templates. Once all tests are complete, the District, Central Office Materials or Resident Engineer reviews the test results, assigns the sample the appropriate status, and authorizes the sample. Mix Designs and all QC/QA Sample Information Records imported into SiteManager through the Applet procedure process, will automatically be Authorized.

### Exercise 4-1

In the following exercise, you will access the Sampling and Testing panel and view an existing sample record.

User ID: **cjones** Password: **kentucky** Group ID: **INSP**

1. On the **Materials Management** panel, double-click the **Sampling and Testing** icon.
2. Double-click the **Sample Information** icon.
3. Click the **Open** button.
4. In the **Sample ID** list box, scroll to and double-click Sample ID **01312SCF060001**.
5. What material is this a sample of? 10455-BASE AGG-DGA
6. Click the **Addtl Sample Data** folder tab.

*Notice the **INCLUDE STANDARD REMARKS** field is checked. Certain reports refer to this checkbox field. If it is checked, the report prints the sample record status (**COMPLETE**, **FAILED**, **FAILED AND REMOVED FROM PROJECT**, **PENDING**) and standard remarks on the report.*

7. What is the **Station** and **Offset**? 1+00 RIGHT
8. Click the **Contract** folder tab.

*SiteManager has a system parameter that tells SiteManager whether to include the **Represented Qty.** field in the calculation to determine if the samples taken satisfy Sampling and Testing requirements. KYTC is not using the **Represented Qty.** field in this calculation. This field is being use for documentation purposes only*

9. Is this sample associated to a contract? Yes

10. Click the **Other** folder tab.

*The Other tab will only be used for testing performed for non-construction types of contract such as Facility Management, Local Government, Maintenance, Miscellaneous, Natural Resources, and Traffic*

11. Click the **Tests** folder tab.

12. How many tests are associated to this sample? 1

## Entering Sample Information

The Sample Information window is used to track the collection of samples and test data results for both contract and non-contract specific materials.

- Smpl ID: 01312VXR060001
- Status: PENDING
- Revised By: (empty)
- Revising: (empty)
- Sample Date: 11/08/06
- Link To: (empty)
- Link From: (empty)
- Log Date: 11/08/06
- Smpl Type: PROJECT ACCEPTANCE
- Acpt Meth: TEST RESULTS
- Material: 40905 CLASS A CONCRETE
- Sampler: rmls2 Mills, Ross
- P/S: TRI-COUNTY READY MIX @ LONDON COP000082
- Type: QCP
- City: No Address Found
- Prod Nm: (empty)
- Mnfctr: (empty)
- Town: (empty)
- Geog Area: DISTRICT 01
- Intd Use: CULVERT
- Repr Qty: .000 CUBIC YARDS
- Auth By: (empty)
- Auth Date: 00/00/00
- Lock Type: (empty)
- Locked By: cjones
- Lock Date: 11/8/2006 14:19:16
- Central:
- District: 09

The Basic Sample Data Folder Tab  
**Figure 4-3**

## Exercise 4-2

In the following exercise, you will create a new sample record.

User ID: **cjones** Password: **kentucky** Group ID: **INSP**

1. Click the **Basic Sample Data** folder tab.
2. Click the **New** button.
3. In the **Sample ID** field, enter a valid ID in the following format:  
**DDCCIIIYY####.**

*Remember, **DD** – use your District number. **CCC** – use your Crew number. **III** – Use your initials ALL UPPERCASE. **YY** – Use the current year. **####** - Start each year with the sequence number 0001.*

4. In the **Status** drop-down list, click the expand arrow to the right of the current selection and click **PENDING**.
5. In the **Log Date** field, type **today's date**.
6. In the **Smpl Type** drop-down list, click the expand arrow to the right of the current selection and click **Project Acceptance**.
7. In the **Actp Method** drop-down list, click the expand arrow to the right of the current selection and click **Test Results**.
8. Using the right mouse button, click the **Material** field.
9. From the object menu, click **Search**.
10. In the Search window, double-click Material Code **40905-CLASS A CONCRETE**.
11. Using the right mouse button, click the **Sampler** field.
12. From the object menu, click **Search**.
13. In the Search window, double-click Sampler –pick yourself, if you are not in the list, choose **rmills2 – Mills, Ross**.
14. Using the right mouse button, click the **P/S** field.
15. From the object menu, click Search.
16. In the Search window, double-click Producer/Supplier Code **COP000082 TRI-COUNTY READY@LONDON**.
17. In the **Geog Area** drop-down list, click the expand arrow to the right and click **DISTRICT 01**.
18. In the **Intd Use** field, enter **CULVERT**.

*When entering data in a freeform textbox, make sure to always enter the text in uppercase. Database searches are case sensitive and reports look for specific values in freeform text fields. Mix case text may cause reports to appear incomplete because they will not retrieve data correctly.*

19. Click the **Save** button.

## A Discussion on Sample Security

A facility to lock the sample is available. When a sample is locked, only the user(s) with access will be allowed to edit the sample information, including authorizing the sample. All users without access will have inquiry only access. The sample can be locked at the following levels:

- A. No Lock – The sample with this security option will be open for changes from any users with update window rights.
- B. Office Level – Allows update access to the sample to the specified office and to the users from all the office levels in the chain above the specified office level.

KYTC Office Levels are:

- Level 1 Central
- Level 2 District
- Level 3 Resident

This field will automatically default to the Office Level.

If a sampler from an equivalent office will be updating the sample record, choose No Lock. For example, if inspector from one Residency Crew is assigned to another Residency Crew and needs to update the Sample Record, select No Lock.

For IAS samples, select Limited Access until the comparison sample is authorized. This will limit users who are assigned to the IAS group to view, edit or authorize the sample. Users not in the IAS group will not be able to Link to this sample.

## Entering Additional Sample Data

The Additional Sample Data folder tab on the Sample Information window in SiteManager provides an opportunity for the user completing the sample record to provide further details regarding the sample record.

- Smpl ID:** 01312XXXR060001
- Buy American:**
- Witnessed By:** [Dropdown]
- Reqt By:** [Text]
- Smpl Size:** [Text]
- Dist from Grade:** [Text]
- Station:** 2+50
- Offset:** RIGHT
- Reference:** [Text]
- Smpl From:** INLET FOOTER
- Smpl Origin:** [Text]
- Control Type:** [Dropdown]
- Cntrl Number:** [Text]
- Seal Number:** [Text]
- Design Type:** PCC
- Mix ID:** 00640RBM050002
- Plant ID:** [Text]
- Plant Type:** [Text]
- Creator User ID:** cjones
- Include Standard Remarks:**
- Last Modified User ID:** cjones
- Last Modified Date:** 11/08/06

The Additional Sample Data Folder Tab  
**Figure 4-4**

### KYTC SiteManager Field Definitions

Field Name	KYTC Population Policy & Procedure
Smpl ID	This field is auto populated with the Sample ID.
Buy American (check box)	This field identifies if the material sampled fulfills the requirement for the Buy USA program. Select the checkbox based on contract specifications; otherwise it should be left blank.
Buy American (drop-down list)	Per KYTC policy, this field will not be used
Reqst By	Population of this field is optional.
Witnessed By	Population of this field is optional, except when KYTC witnesses IAS, Liquid Asphalt, and QC samples.
Smpl Size	Population of this field is optional. The Sampler may populate this field to indicate the sample size particularly for a sample that has more than one unit (e.g. 2 cans).
Smpl Size - Units	If the Sample Size field is populated, populate the sample unit.
Dist from Grade	Per KYTC policy, this field will not be used. This information will be captured in Material Test Templates.
Dist from Grade – Length	Per KYTC policy, this field will not be used. This information will be captured in Material Test Templates.
Station	Population of this field is required for concrete cylinders, soils, aggregate base, and cores.
Offset	Population of this field is required for the following: <ul style="list-style-type: none"> <li>- Concrete pavement cylinders and Aggregate base: indicate left or right of centerline (e.g. Left)</li> <li>- Soils and Cores: distance left or right from centerline (e.g. 7' Left)</li> </ul>
Reference	The location referenced on the plans where the sample was taken. The population of this field is optional.
Smpld From	Population of this field is required for concrete cylinders structure location and other locations as needed.
Smpl Origin	The population of this field is optional. May enter a description of where the sample originated.
Control Type	This field should be populated with the Control Type (e.g. Batch Number, Heat Number, Lot Number) for Reinforcement Steel, Liquid Asphalt, Paint, Cement, Latex, Herbicide, Pipe, and when applicable based on the Field Sampling & Testing Manual.
Cntrl Number	This field should be populated when a Control Type is selected in the previous field.
Seal Number	This field is populated with the roll number for Geotextiles and when applicable based on the Field Sampling & Testing Manual.
Design Type	Using the pick-list, this field should be populated when a mix design is being sampled.
Mix ID	Using the look-up function, populate this field with the Mix ID being sampled.
Plant ID	Per KYTC policy, this field will not be used.
Plant Name	Per KYTC policy, this field will not be used.
Plant Type	This field is auto populated with the type of plant (e.g. Aggregate, Concrete Pipe).

Field Name	KYTC Population Policy & Procedure
Creator User ID	This field is auto populated with the ID of the person who created the sample record.
Include Standard Remarks	Population of this field indicates that standard remarks should be included on the Lab Report. This checkbox should always be populated for Project Acceptance and QC samples.
Last Modified User ID	This field is auto populated with the ID of the person who last modified the sample record.
Last Modified Date	This field is auto populated with the date when the last modification was made to the sample record.

The Additional Sample Data Folder Tab Field Table  
**Table 4-2**

Policy and Procedure

## KYTC Procedure

The Sampler is responsible for completing the necessary fields as documented Table 4-2.

### Exercise 4-3

In the following exercise, you will add additional data to a sample record.

User ID: **cjones**      Password: **kentucky**      Group ID: **INSP**

1. Click the **Addtl Sample Data** folder tab.
2. In the **Station** field, enter the value **2+50**.
3. in the **Offset** field, enter the value **RIGHT**.

*Remember, when entering data in a freeform textbox, make sure to always enter the text in uppercase. Database searches are case sensitive and reports look for specific values in freeform text fields. Mix case text may cause reports to appear incomplete because they will not retrieve data correctly*

4. In the **Smpld From** field, enter **INLET FOOTER**.
5. In the **Design Type** field, select **PCC**.
6. In the **Mix ID** field, select **00640RMB050002**.
7. Select the **Include Standard Remarks** checkbox.
8. Click the **Save** button.

## Contract Sample Data

The Contract folder tab is used to associate a sample to a particular contract by project (or contracts). When an association is made between a sample and a contract, it is done at the line item level. That is, the sample is kept on the line item within the project within the contract. In addition to the associations, entry of a quantity to be associated with the contract is allowed.

The sampler is responsible for associating the contract item(s) in the Contract folder tab for Project Acceptance samples only. The sampler may opt to populate the Represented Qty field but it is not required.

The Contract Folder Tab

Figure 4-5

## KYTC SiteManager Field Definitions

Field Name	KYTC Population Policy & Procedure
Contract ID	Using the search function, make the necessary contract item associations for Project Acceptance samples. The Contract ID will be displayed based upon the record selected.
Project	This field is auto populated with the Project Number based on the record selected.
Line Item	This field is auto populated with the Line Item based on the record selected.
Item Code	This field is auto populated with the Item Code based on the record selected.
Fed State Prj Nbr	This field is auto populated with the Federal/State number based on the record selected.
Cont Est Matrl Qty	This field is auto populated with the Contract Estimated Material Quantity based on the record selected. This is the material quantity expected to be placed over the life of the contract based on the current bid item quantity to conversion factor relationship identified in the contract sampling and testing requirements.
Represented Qty	Population of this field is optional.
Material Unit	This field is auto populated with the Material Unit based on the record selected.

Field Name	KYTC Population Policy & Procedure
Reported Matrl Qty	This field is auto populated with the Reported Material quantity based on the record selected. This total material installed. Calculated: Installed Quantity of Contract Item x Conversion Factor.
Satisfy Rep Matrl Qty	This field is auto populated with the Satisfy Reported Material Quantity (total material quantity reported on the Contract tab of the Maintain Sample Window) based on the record selected. In standalone mode, this data only includes those samples logged on the current local database, and therefore may not be representative of the entire item.
Line Item Desc	This field is auto populated with the Line Item Description based on the record selected.
Supplemental Description 1	This field is auto populated with the Supplemental Description based on the record selected.
Supplemental Description 2	This field is auto populated with the Supplemental Description 2 based on the record selected.
Contract Description	This field is auto populated with the Contact Description based on record selected.

The Contract Folder Tab Field Table  
**Table 4-3**

Policy and Procedure

## KYTC Procedure

The sampler is responsible for associating the contract item(s) in the Contract folder tab for Project Acceptance samples only. The sampler may opt to populate the Represented Qty field but it is not required.

### Exercise 4-4

In the following exercise, you will associate a sample to a contract.

User ID: **cjones**      Password: **kentucky**      Group ID: **INSP**

1. Click the **Contract** folder tab.
2. Click the **New** button.
3. The **Select Contract/Material Information** dialog box opens.
4. Using the *right* mouse button, click the **Contract ID** field.
5. From the object menu, click **Search**.
6. In the **Search** window, double-click Contract **000753**.
7. In the **Project Number/Line Item Number** list box, scroll to and click Project Number **X048042104002**, Line Item Number **0091**.
8. Click **Ok**.
9. In the **Represented Quantity** field, type **20**.
10. Click the **Save** button.

## Other Sample Data

Other Sample Data Folder Tab

**Figure 4-6**

### KYTC SiteManager Field Definitions

Field Name	KYTC Population Policy & Procedure
Type	For Non-Construction types of contracts, select the type of non-construction contract.
ID	Enter a space.

The Other Sample Data Field Table

**Table 4-4**

Policy and Procedure

## KYTC Procedure

For testing performed for Non-Construction contracts, the Sampler will indicate the contract type on the Other tab.

## Entering Sample Tests

This tab allows the user to identify the tests to be performed on the sample and to enter the results of the tests. The user can identify tests that have been defined for the material. It also allows the user to track when the test starts and is completed. A test method may be performed on a material more than once since a unique Sample Test Number must be assigned to each test.

When a test is selected, the Services menu's Enter/View Test Data choice allows the entry of the test data. This menu choice will access the material specification for comparison to the sample for tests methods with fixed specifications.

**Maintain Sample Information**

Basic Sample Data    Addtl Sample Data    Contract    Other    **Tests**

Sample: 0131Z\X\R060001

Test Method	Sample Test Nbr	Test Description
COCONCLAS	1	CONCRETE PLASTIC TESTS

---

**Test Method:** COCONCLAS    CONCRETE PLASTIC TESTS  
**Lab ID:** T0001    Central Office Laboratory  
**Sample Test Nbr:** 1    **Received Date:** 11/08/06  
**Charge Amount:** \$ .00    **Actual Start Date:** 11/09/06  
**Actual Completion Date:** 00/00/00

\* KYTC Customized

The Sample Tests Folder Tab

**Figure 4-7**

### KYTC SiteManager Field Definitions

Field Name	KYTC Population Policy & Procedure
Test Method	Using the search function, the <i>Sampler</i> is responsible for selecting the tests that should be performed on the sampled material. The Sampling Checklist should be used as a guideline for determining what tests to select.
Lab ID	Using the search function, specify the lab that will perform the test.
Sample Test Nbr	Populate the Sample Test Nbr field with the number “1” for the first incident of that particular test method. Any subsequent incidents of the <u>same</u> test method for the sample should be numbered sequentially (2, 3, etc.).
Received Date	The <i>Tester</i> should populate this field with the actual date the sample arrived at the lab (i.e. receiving date). <u>Note:</u> - The system defaults to the current date.
Charge Amount	This field is auto populated. Per KYTC policy, this field will not be used.
Actual Start Date	The <i>Tester</i> should populate this field with the <b>Actual Start</b> date of the test. The one exception to this policy is for cylinder samples, which required the Sampler to populate this field with the estimated bread date for the cylinder.
Actual Completion Date	The <i>Tester</i> should populate this field with the actual date the test was completed. This field is required in order to authorize the sample record.

The Sample Test Folder Tab Field Table  
**Table 4-5**

Policy and Procedure

### **KYTC Procedure**

The Sampler is responsible for completing the necessary fields as documented in the policy and procedures for the Tests folder tab, including assigning the test that are to be performed on the sample. The Tester is responsible for completing the data entry for each of the associated material test templates and populating the “Received Date”, “Actual Start Date” and “Actual Completion Date” field.

## Exercise 4-5

In the following exercise, you will associate a test to a sample.

User ID: **cjones**      Password: **kentucky**      Group ID: **INSP**

1. Click the **Tests** folder tab.
2. Using the *right* mouse button, click the **Test Method** field.
3. From the object menu, click **Search**.
4. In the **Search** window, scroll to and double-click Test Method **COCONPLAS-CONCRETE PLASTICS TESTS**.
5. Press the **Tab** key.
6. Using the *right* mouse button, click the **Lab ID** field.
7. From the object menu, click **Search**.
8. In the **Search** window, scroll to and click Lab ID **T0001**.
9. Click **Ok**.
10. In the **Sample Test Nbr** field, type **1**.
11. In the **Received Date** field, enter **today's date**.
12. In the **Actual Start Date** field, enter **today's date**.
13. Click the **Save** button.

## Entering Test Data

When a test is selected, the Services menu's Enter/View Test Data choice allows the entry of the test data. This menu choice will access the fields of the material specification as a template for entry of the test data and the values of the materials specification for comparison to the sample.

<b>Mat Cd:</b> 40905	<b>Sample ID:</b> 01312VXR060001
<b>Material Name:</b> CLASS A CONC	<b>Test Method:</b> COCONCPLAS
<b>Prod Supp Cd:</b> CDP000082	<b>Test No.:</b> 1
<b>Prod Supp Name:</b> TRI-COUNTY READY MIX @ LONDON	<b>Tester:</b> c.jones

---

Sampled at Quantity: 250.00

**Slump KM 64-302**

Slump: 5.00 in  
 Technician: jchecker

**Air Content (Pressure Method) KM 64-303**

Initial Air Content %: 6.4  
 Aggregate Correction Factor: 0.2  
 Final Air Content %: 6.2  
 Technician: jchecker

**Air Temperature KM 64-318**

Temperature: 73.0 F  
 Technician: jchecker

**Concrete Temperature KM 64-318**

Temperature: 85.0 F  
 Technician: jchecker

**QC Tests Witnessed By KYTC**

The Test Data Window Using COCONCPLAS  
**Figure 4-8**

### Exercise 4-6

In the following exercise, you will enter test data.

User ID: **cjones** Password: **kentucky** Group ID: **INSP**

1. Click test **COCONPLAS-CONCRETE PLASTIC TESTS**.
2. Click the **Services** menu and click the **Enter/View Test Data** choice.

Enter the following information:

Sampled at Quantity	250 Square Yards
Slump	
Slump	5.0
Technician	rhecker
Air Content (Pressure Method)	
Initial Air Content %	6.4
Aggregate Correction Factor	0.2
Final Air Content	6.2
Technician	rhecker
Air Temperature	
Temperature	73
Technician	rhecker
Concrete Temperature	
Temperature	85
Technician	rhecker
QC Tests Witnessed By KYTC	This field is only populated by the Applet procedure.

3. Click the **Close** button located on the toolbar to return to the Sample Record.
4. A 'Do you wish to Save Changes?' question will appear.
5. Select **Yes**, to save changes.

## Associating Test Personnel to a Test

The Service menu's Testers choice allows testing personnel to be associated to a sample's specific test method.

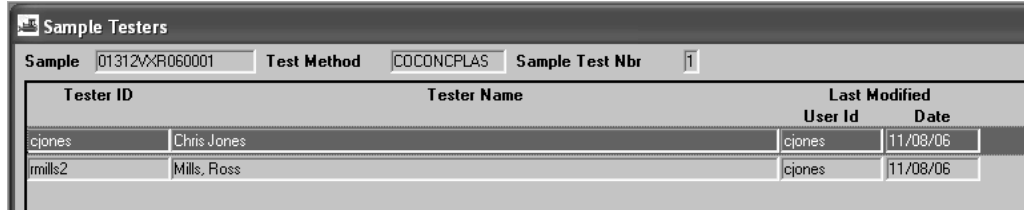

The Sample Testers Window  
**Figure 4-9**

## KYTC SiteManager Field Definitions

Field Name	KYTC Population Policy & Procedure
Testers	<p>Provides a look-up of testers that are qualified for the selected test method. Available from the Tests tab when a test has been added to the Tests tab. Select the tester who performed the test. If you edit the test results your name will automatically be added to the Tester List. NOTE: If the tester is not qualified to perform the test, their name will not be available from the Tester Search Window.</p>

Sample Testers Field Table  
**Table 4-6**

Policy and Procedure

## KYTC Procedure

At KYTC, the DME, Inspector and the Lab Supervisors will run a custom report that will indicate samples waiting Authorization.

*An Actual Completion Date must be entered for each test listed on the bottom data window of the Tests folder tab before the sample can be authorized.*

## Exercise 4-7

In the following exercise, you will associate a tester to a test.

User ID: **cjones**      Password: **kentucky**      Group ID: **INSP**

1. Click the **Services** menu and click the **Testers** choice.
2. **Click** the **New** icon located on the toolbar.
3. Using the *right* mouse button, click the **Tester ID** field.
4. From the object menu, click the **Search** choice.
5. In the **Search** window, scroll to and double-click **rmills2-Mills, Ross**.

*Question? Why is Chris Jones already selected as a tester? The reason Chris Jones is already listed as a tester is because you logged in as Chris Jones and entered the test results. SiteManager automatically adds you as a tester. Keep in mind, Chris Jones must have been qualified as a tester.*

6. Click the **Save** button.
7. Click the **Close** button.

## Sampling Information — Authorizing

In order to authorize the sample, all required fields on the Basic Sample Data tab need to contain a value, and all tests specified for the sample must have an actual completion date entered. In addition, only certain sample statuses (as specified by the transportation agency) will allow for a sample to be authorized.

When the sample is authorized, the Authorized Date and Authorized By fields are filled in, and appropriate In-box messages are sent to the project personnel letting them know about the authorized sample. Once the sample has been authorized, it cannot be modified.

Maintain Sample Information	
Basic Sample Data	Addtl Sample Data
Smpl ID: 01312SCF060001	Status: COMPLETE
Revised By:	Revising:
Link To:	Link From:
Smpl Type: PROJECT ACCEPTANCE	Acpt Meth: TEST RESULTS
Material: 10455	BASE AGG - DGA
Sampler: sfoster	Stephen Foster
P/S: HILLTOP @ BUTLER	AGP006401
Type: LMST	City: Butler
Prod Nm: DGA LIMESTONE	
Mnfctr: HILLTOP @ BUTLER	AGP006401
Town:	Geog Area: DISTRICT 01
Intd Use:	
Repr Qty: .000 TONS	
Auth By: sfoster	Auth Date: 09/27/06
Lock Type:	Locked By: sfoster
Central: <input checked="" type="checkbox"/>	Lock Date: 9/27/2006 14:04:51

The Sample Information Basic Sample Data Folder Tab  
**Figure 4-10**

### Exercise 4-8

In the following exercise, you will review the Custom Authorization Report and authorize the current sample.

User ID: **cjones** Password: **kentucky** Group ID: **INSP**

1. **Open** Internet Explorer.
2. Enter the following **URL**  
<http://kytct00d03/businessobjects/enterprise115/InfoView/logon.aspx>
3. Enter the following Information to log into the KYTC Crystal Report Site:  
 System: kytct00d03  
 Username: train#  
 Password: train#  
 Authentication: Enterprise

4. In the left pane window, **Click** on the **Public folder\training\materials\sampling and testing**. The main window pane will display a list of reports.
5. Select the **Worklist/Authorization** report.

You can navigate through the report by using the following Crystal Report Navigation buttons.

6. **Close** Internet Explorer and return to SiteManager.
7. In the **Actual Completion Date** field, type today's date.
8. Click the **Save** button.
9. Click the **Basic Sample Data** folder tab.
10. In the **Status** field, select the **Complete** option.
11. Click the **Services** menu and click **Authorize**.
12. Click the **Save** button.
13. How do you know the sample is authorized?

The sample record is grayed out.

14. Click the **Close** button.

## Revising, Copying, and Linking Samples

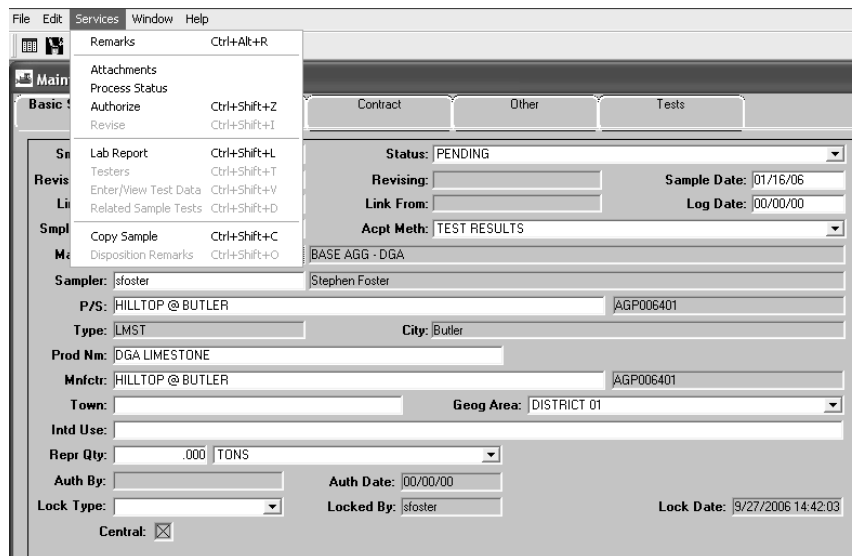

Copy Sample Menu Options  
**Figure 4-11**

### Revising a Sample

Samples have a complex group of related options that allow associations to be made. The Services menu's Revise choice allows a sample, particularly an authorized one, to create a copy of the sample for revision. The Services menu's Copy function allows a copy to be made for the sample. The Link To field provides a search function to link the sample to another sample.

### KYTC SiteManager Field Definitions

Services Option	KYTC Policy & Procedure
Remarks	<p>Opens the remarks balloon for free-form data entry.</p> <ul style="list-style-type: none"> <li>- Available from the Basic Sample Data, Addtl Sample Data, Contract, and Other tabs.</li> </ul> <p><b>Status:</b> The Sampler and Tester will fill in the remarks as needed and applicable to the sample. If a sample is in the FAILED status, detailed information needs to be added to the Disposition remarks. If a sample is in the FAILED AND REMOVED FROM PROJECT status, detailed information needs to be added to the Disposition remarks as to why it failed and was removed.</p> <p><b>Sample Responsibility:</b> If CONSULTANT or OTHER AGENCY is chosen, User will log comment in the remarks bubble of the Sample Information window regarding specific type of consultant that took the sample.</p> <p><b>Test Responsibility:</b> If CONSULTANT is chosen, User will log comment in the remarks bubble of the Sample Information window regarding specific type of consultant that took the sample.</p>
Attachments	Per KYTC, this option will not be used.
Authorize	<p>Authorizes the sample.</p> <ul style="list-style-type: none"> <li>- Available from the Basic Sample Data and Addtl Sample Data tabs.</li> </ul> <p>The DME, RE and the Lab Supervisors will run a custom report that will indicate samples ready for authorization, and then the DME, RE or the Lab Supervisor will authorize the sample. <b>Disposition remarks should be completed for all sample records with the status of FAILED and FAILED AND REMOVED FROM PROJECT.</b></p>
Revise	<p>Provides means to revise an existing sample.</p> <ul style="list-style-type: none"> <li>- Available from the Basic Sample Data after a sample has been authorized.</li> </ul> <p>A revised sample will be created to correct errors, or for recheck samples.</p> <ul style="list-style-type: none"> <li>- An exception would be when sample records are created from the applet spreadsheets. The sample records would be fixed, and then reloaded into SiteManager, replacing the original sample records.</li> </ul>
Lab Report	<p>Provides a report of the sample information.</p> <ul style="list-style-type: none"> <li>- Available from the Basic Sample Data and Addtl Sample Data tabs.</li> </ul> <p>Use as needed.</p>
Testers	<p>Provides a look-up of testers that are qualified for the selected test method.</p> <ul style="list-style-type: none"> <li>- Available from the Tests tab when a test has been added to the Tests tab.</li> </ul> <p>Select the tester who performed the test.</p> <p>If you edit the test results your name will automatically be added to the Tester List.</p> <p>NOTE: If the tester is not qualified to perform the test, their name will not be available from the Tester Search Window.</p>
Enter/View Test Data	<p>Opens the material test template associated with the selected test method.</p> <ul style="list-style-type: none"> <li>- Available from the Tests tab when a test has been added to the Tests tab.</li> </ul> <p>Use as needed.</p>
Related Sample Tests	<p>Provides details about the tests performed on the original sample.</p> <ul style="list-style-type: none"> <li>- Available from the Tests tab for a Revised Sample.</li> </ul> <p>Use as needed for viewing revised or recheck samples.</p>

Services Option	KYTC Policy & Procedure
Copy Sample	Provides the ability to copy an existing sample record. - Available from the Basic Sample Data tab. Use as needed.
Disposition Remarks	Provides the ability to add disposition remarks to a sample. This is the only field that can be changed after a sample is authorized. Disposition remarks print out on the lab report. - Available from the Basic Sample Data and Addtl Sample Data tab for an Authorized Sample. The Disposition Remarks needs to be filled out as to why a revised or recheck sample is going to be created. If any other remarks need to be documented on an authorized sample, they could be filled out as applicable. On FAILED samples, enter the Actions Taken indicating resolution.

Services Menu Table  
**Table 4-7**

Policy and Procedure

### KYTC Procedure

A revised sample will be created to correct errors, or for recheck samples.

An exception would be when sample records are Uploaded through the Applet spreadsheets for QC/QA. To correct sample records uploaded through the Upload process, corrections will be performed in the Excel Workbooks and uploaded into SiteManager, replacing the original sample records. This process will be discussed in the next section – Mix Design.

## Exercise 4-9

In the following exercise, you will revise a sample.

NOTE: For the following exercises, you will need to be logged in as Stephen Foster.

User ID: **sfoster** Password: **kentucky** Group ID: **DME**

1. Double-click the **Sample Information** icon.
2. Click the **Open** button.
3. In the **Sample ID** list box, scroll to Sample ID **01312SCF060002**.
4. Click the **OK** button.
5. This sample failed and the action taken needs to be documented. Click the **Services** menu and click the **Disposition Remarks** choice.
6. Enter the following comment:  
**ACTIONS TAKEN: 10% DEDUCT WAS APPLIED.**
7. **Close** the Disposition window by clicking **Services → Disposition Remarks** once again.
8. Click the **Save** button.
9. Lets Revise this sample.  
Click the **Services** menu and click the **Revise** choice.
10. In the **Smpl ID** field, enter the same Sample ID with the characters “RV01” added to the end to indicate this is a revised sample.  
Example: 01312SCF060002RV01

*Short Cut: Place your mouse over the Sample ID in the Revising field. Right click your mouse. A green box will appear with the Sample ID. If a green box does not appear, a popup window will appear. Select Show Detail in the popup window. Highlight the Sample ID and perform a Ctrl-C on your keyboard to copy this Sample ID. Click in the Smpl ID field and perform a Ctrl-V on your keyboard to copy the sample id. Now all you have to do is add RV01 to the end of the Sample ID. This will ensure the Sample ID is correct.*

- Using the *right* mouse button, click the **P/S** field.
11. From the object menu, click **Search**.
  12. In the **Search** window, double-click **AGP006701-BOURBON LIMESTONE@PARIS**.
  13. Using the *right* mouse button, click the **Mnfctr** field.
  14. From the object menu, click **Search**.
  15. In the **Search** window, double-click **AGP000501 ROGERS GROUP@CANTON**.
  16. Click the **Save** button.
  17. Click the **Close** button.

## Linking a Sample

Maintain Sample Information Panel  
**Figure 4-12**

## KYTC SiteManager Field Definitions

Field Name	KYTC Population Policy & Procedure
Link To	<p>This sample ID reflects another sample to which this one is-linked. This link reflects the tie from this sample to the next in the chain of samples. It is used in part, to group samples together.</p> <p>This field is populated by using the look-up function to link the current sample to another sample that already exists in SiteManager. Link samples for the following:</p> <ul style="list-style-type: none"> <li>- IAS Samples will be linked to an Acceptance Sample</li> <li>- Other situations when applicable.</li> </ul>

Link To Field Table  
**Table 4-8**

## Exercise 4-10

In the following exercise, you will link a sample to a corresponding sample.

User ID: **sfoster** Password: **kentucky** Group ID: **DME**

1. On the Sampling and Testing panel, double-click the **Sample Information** icon.
2. Click the **Open** button.
3. In the **Sample ID** list box, scroll to Sample ID **01312SCF060006**.
4. Click the **OK** button.
5. Using the *right* mouse button, click the **Link to** field.
6. From the object menu, click the **Search** choice.
7. In the **Search** window, scroll to and click Sample ID **01312SCF060004**.
8. Click **Ok**.
9. Click the **Save** button.

## Copying a Sample

The Services menu's Copy function allows a copy to be made of the sample.

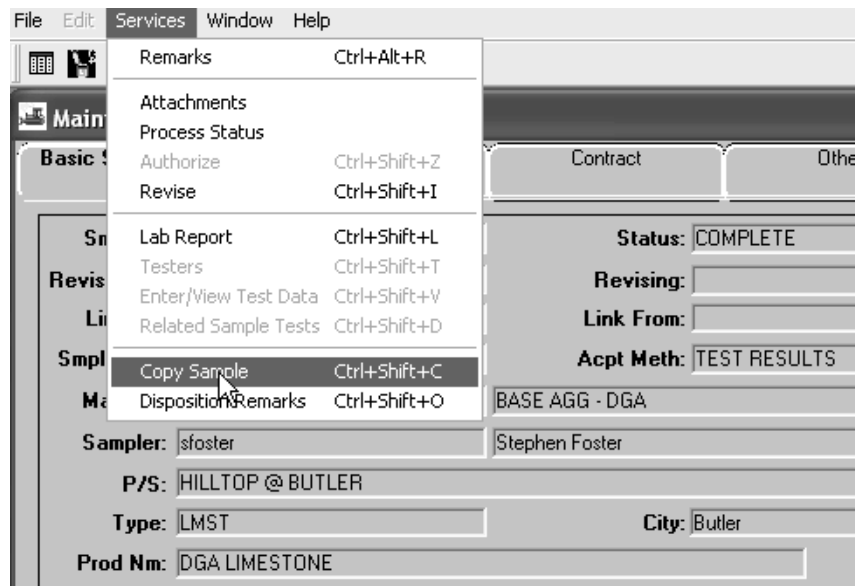

Copy Sample Services Menu Option

**Figure 4-13**

## Exercise 4-11

In the following exercise, you will copy a sample.

User ID: **sfoster**      Password: **kentucky**      Group ID: **DME**

1. Click the **Services** menu and click the **Copy Sample** choice.
2. In the **Smpl ID** field, enter a valid Sample ID (DDCCIIIYY#####).
3. Click the **Save** button.

*FYI: Click each tab and notice the information that was copied from the original Sample Record.*

4. Click the **Close** button.

## Review for Section 4

To modify an unauthorized sample:

1. On the **Sampling and Testing** panel, double-click the **Sample Information** icon.
2. Click the **Open** button.
3. In the list box, scroll to and click the desired Sample.
4. Click **Ok**.
5. Press the **Tab** key to advance to the field to be modified.
6. Enter the desired change.
7. Click the **Save** button.
8. Click the **Addl Sample Data** folder tab.
9. Press the **Tab** key to advance to the field to be modified.
10. Enter the desired change.
11. Click the **Save** button.
12. Click the **Contract** folder tab.
13. Press the **Tab** key to advance to the field to be modified.
14. Enter the desired change.
15. Click the **Save** button.
16. Click the **Other** folder tab.
17. Press the **Tab** key to advance to the field to be modified.
18. Enter the desired change.
19. Click the **Save** button.
20. Click the **Tests** folder tab.
21. Press the **Tab** key to advance to the field to be modified.
22. Enter the desired change.
23. Click the **Save** button.

To associate a sample to a Contract Line Item:

1. On the **Sampling and Testing** panel, double-click the **Sample Information** icon.
2. On the **Sample Data** folder tab, add a sample.
3. Click the **Contract** folder tab.
4. Click the **New** button.
5. Using the *right* mouse button, click the **Contract ID** field.
6. From the object menu, click **Search**.
7. In the **Search** window, double-click the desired Contract.
8. In the **Project Number/Line Item Number** list box, scroll to and click the desired Project/Line Item.
9. Click **Ok**.
10. In the **Represented Quantity** field, type the desired value.
11. To add additional contracts and projects/line items, click the **New** button and repeat steps 4-8.
12. Click the **Save** button.

To add the association of a sample with another entity:

1. On the **Sampling and Testing** panel, double-click the **Sample Information** icon.
2. On the **Sample Data** folder tab, add a sample.
3. Click the **Other** folder tab.
4. In the **Type** drop-down list, click the expand arrow to the right of the current selection and click the desired choice.
5. Press the **Tab** key.
6. In the **ID** field, type a space as a value.
7. Click the **Save** button.

To associate a sample to a test:

1. On the **Sampling and Testing** panel, double-click the **Sample Information** icon.
2. On the **Sample Data** folder tab, add a sample.
3. Click the **Tests** folder tab.
4. Using the *right* mouse button, click the **Test Method** field.
5. From the object menu, click the **Search** choice.
6. In the **Search** window, scroll to and click the desired test method.
7. Click **Ok**.
8. Press the **Tab** key.
9. Using the *right* mouse button, click the **Lab ID** field.
10. From the object menu, click the **Search** choice.
11. In the **Search** window, scroll to and click the desired lab ID.
12. Click **Ok**.
13. Press the **Tab** key.
14. In the **Start Date** field, type the date the testing started.
15. Press the **Tab** key.
16. In the **Charge Amount** field, type the amount charged for the test.
17. Press the **Tab** key.
18. In the **Estimate Completion Date** field, type the date.
19. Press the **Tab** key.
20. In the **Actual Completion Date** field, type the date.
21. To add additional tests, click the **New** button and repeat steps 4-20.
22. Click the **Save** button.

To add the test data:

1. On the **Sampling and Testing** panel, double-click the **Sample Information** icon.
2. On the **Sample Data** folder tab, add a sample.
3. Click the **Tests** folder tab.
4. Click the desired **Test Method**.
5. Click the **Services** menu and click the **Enter/View Test Data** choice.
6. Enter the appropriate test data values for the specific test specification.
7. Click the **Save** button.
8. Click the **Close** button to return to the **Test** folder tab.

To add a tester associated to the test method:

1. On the **Sampling and Testing** panel, double-click the **Sample Information** icon.
2. On the **Sample Data** folder tab, add a sample.

3. Click the **Tests** folder tab.
4. Click the desired **Test Method**.
5. Click the **Services** menu and click the **Tester** choice.
6. Using the *right* mouse button, click the **Tester ID** field.
7. From the object menu, click the **Search** choice.
8. In the list box, scroll to and click the desired ID of the tester.
9. Click **Ok**.
10. Click the **Save** button.
11. Click the **Close** button to return to the **Test** folder tab.

To authorize a sample:

1. On the **Sampling and Testing** panel, double-click the **Sample Information** icon.
2. Click the **Open** button.
3. In the list box, scroll to and click the desired Sample.
4. Click **Ok**.
5. Click the **Services** menu and click the **Authorize** choice.
6. Click the **Save** button.

To revise a sample:

1. Open the sample to be revised.
2. Click the **Services** menu and click the **Revise** choice.
3. In the **ID** field, type ID for the sample.
4. Click the **Save** button.

To link samples:

1. Open the sample to be linked.
2. Using the *right* mouse button, click the **Link to** field.
3. From the object menu, click the **Search** choice.
4. Click the sample to be linked.
5. Click **Ok**.
6. Click the **Save** button.

To copy a sample:

1. Open the sample to be copied.
2. Click the **Services** menu and click the **Copy Sample** choice.
3. In the **ID** field, type ID for the sample.
4. Click the **Save** button.

To find a sample:

1. Double-click the **Find Sample** icon.
2. Click the desired parameter check box (ON).
3. Click **Ok**.
4. If appropriate, perform a **Filter** using the object menu (referenced in the Getting Started section).
5. Click **Ok**.

The Sampling and Testing Reports panel generates commonly used Sampling and Testing reports. The following report topics are available on this panel:

- Sample Backlog Summary,
- Lab Statistics Report,
- Testing Charges Report, and
- View Saved Reports (PSR).

## Summary Exercise for Section 4 Sampling and Testing

In the following exercise, you will create and modify sampling and testing data.

User ID: **sfoster** Password: **kentucky** Group ID: **DME**

### Exercise 1

You have received a sample on November 19<sup>th</sup>, 2006 for a construction project that is occurring in your district. The purpose of the testing is to verify the material is acceptable for this project. Using the following information, create a sample record. Use your district and crew number to create a valid Sample ID.

Fields	Input
Material	10450-BASE AGG-CSB
Sampler	Stephen Foster
Producer/Supplier	ROGERS GROUP@CANTON, code AGP000501
Intended use	SUBGRADE
Station	1+00
Offset	RIGHT
Contract #	000753, Project X048042104002, Line Item 0073
Represented Qty. for this sample	50 Metric Tons
Test to be performed	AGKY-200, Finer Than No. 200 KY
Date the sample was received	11/19/06
Test number	1

### Exercise 2

Chris Jones has run test AGKY-200, Finer Than No. 200 KY and obtained data for the following:

- Mass of Pycnometer, Water and the Test Portion before Washing
- Mass of Pycnometer, Water and the Test Portion after Washing
- Mass of Pycnometer and Water

Assign Chris Jones as the tester and enter the test results to the Sample Record created in exercise one.

- Chris received the sample on 11/20/06.
- Chris began the testing on 11/23/06.
- Chris completed the test on 11/25/06.

Test Results entered by Chris Jones:

Fields	Data
Mass of Pycnometer, Water and the Test Portion before washing.	6063
Mass of Pycnometer, Water and the Test Portion After Washing	5850
Mass of Pycnometer and Water	4183

**Exercise 3**

Stephen Foster has reviewed the test results and determined that this is a FAILED sample for the sample record created in Exercise 1. Set the appropriate STATUS and AUTHORIZE the sample record.

**Exercise 4**

Chris Jones has performed a second test, AGKY-200, Finer than No. 200 KY on material 10450 CSB AGG-CSB with the following passing results:

<b>Fields</b>	<b>Data</b>
Mass of Pycnometer, Water and the Test Portion before washing.	6063
Mass of Pycnometer, Water and the Test Portion After Washing	5922
Mass of Pycnometer and Water	4183

Revise the record you created in step 1 and enter the passing results. Use the following dates

- RECEIVED DATE 12/02/06
- ACTUAL START DATE 12/03/06
- ACTUAL COMPLETION DATE 12/04/06

AUTHORIZE your revised sample record.

Kentucky Transportation Cabinet (KYTC) Resident Engineers and Inspectors

## Section 5 Mix Designs

---

By the end of this learning module, you will be able to do the following:

Describe the KYTC Applet Upload Procedures

View a SUPERPAVE Mix Design Window

View a Portland Cement Concrete Mix Design Window

View a Pavement Structural Design Window

Modify a Pavement Structural Design

## KYTC Applet Upload Procedure and SiteManager Process Flowchart

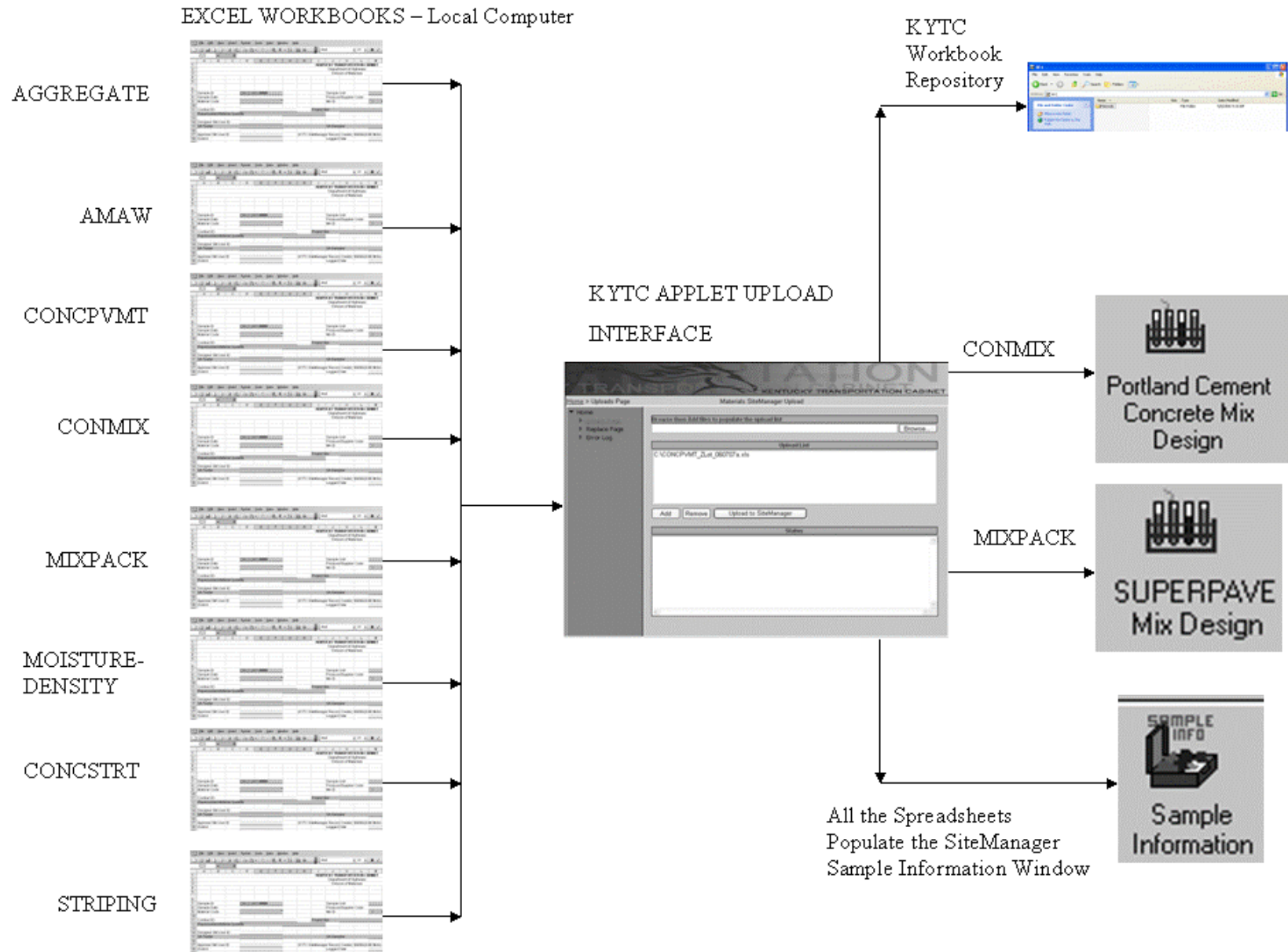

## Uploading KYTC Applets

### Purpose

We provide this guide to aid you when uploading QC/QA and Mix Design Excel spreadsheets into the SiteManager database.

### Minimum Requirements

Users of the Materials Upload application need to have the following:

- Log-in privileges to the application established with the Commonwealth's Office of Technology
- Internet access

### Microsoft® Office® 2003

- Basic computer navigation skills

The import file must have the following:

- Standard layout structure for specified discipline.
- Non-duplicated sample ID if action is other than to replace an existing sample ID.

### Accessing the Materials Upload Application

Access the Materials Upload tool via the Intranet at the following URL:

<http://kytcw00b04/materialsapp/multipleuploads.aspx>

Uploading data to the SiteManager database is restricted to identified users. You must be listed in the security group for the same district listed in the sample ID in the spreadsheet to upload data. To gain access, the Division of Materials management must make a request to have your name added to the security listing.

- Request must include which district's folder the user will be accessing.
- A user may be listed under multiple folders.

### Understanding the Materials Upload Application

The KYTC Division of Materials Upload Application is a tool that accommodates all uploads of samples using correctly formatted Excel workbooks. Material information is validated and uploaded to the SiteManager database. The workbook is copied to a fileserver with accessibility restricted via security authorization.

## Uploading Materials Data to the SiteManager Database

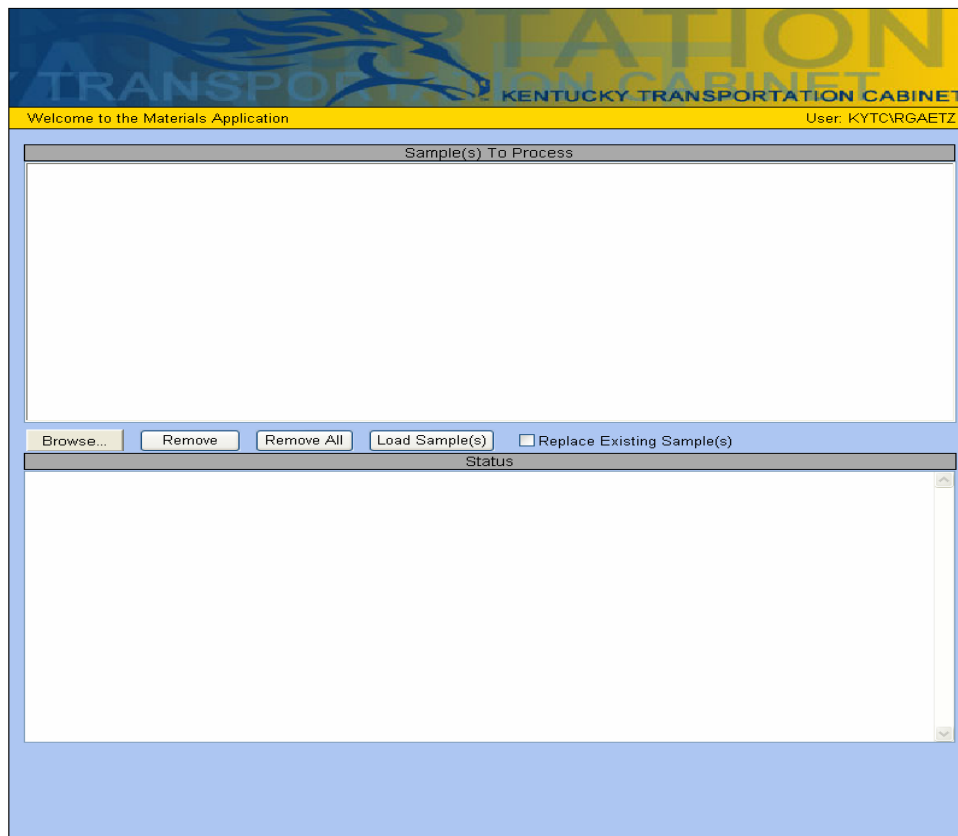

Welcome to the Materials Application - Window  
**Figure 5-1**

1. Enter the following URL in your Internet Browser  
<http://kytcw00b04/materialsapp/multipleuploads.aspx>
2. Browse for the workbook by clicking the Browse button located center/left of the Uploads Module screen. You will be navigated to the “Choose file” screen (see Figure 5-1).

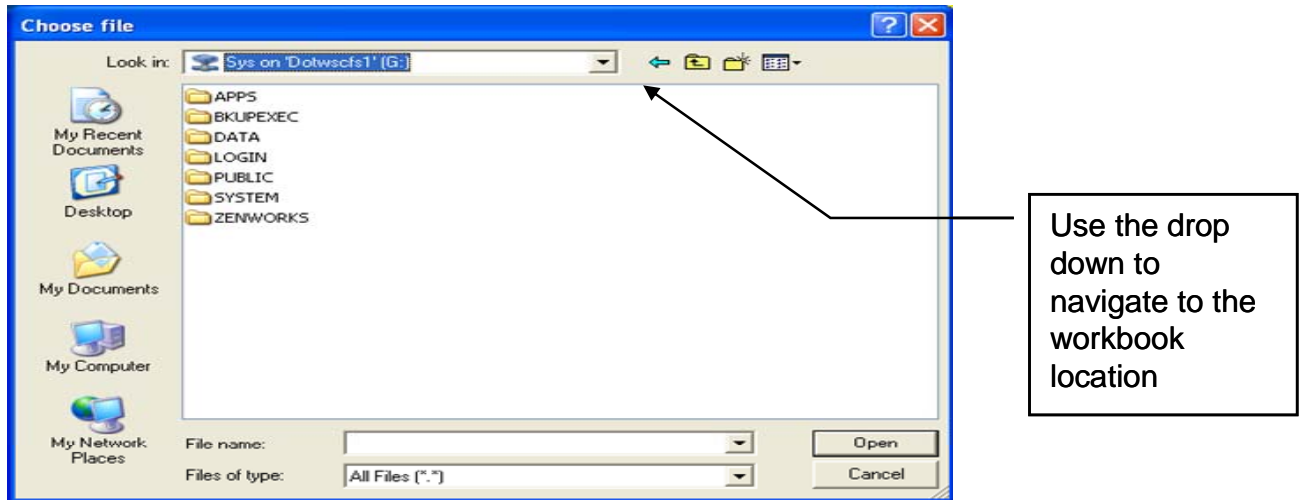

Windows Choose File

**Figure 5-2**

3. Select a workbook by “double-clicking” or highlighting and clicking the ‘Open’ button on the browse screen. You will be navigated back to the Materials Upload screen (see Figure 5-3).

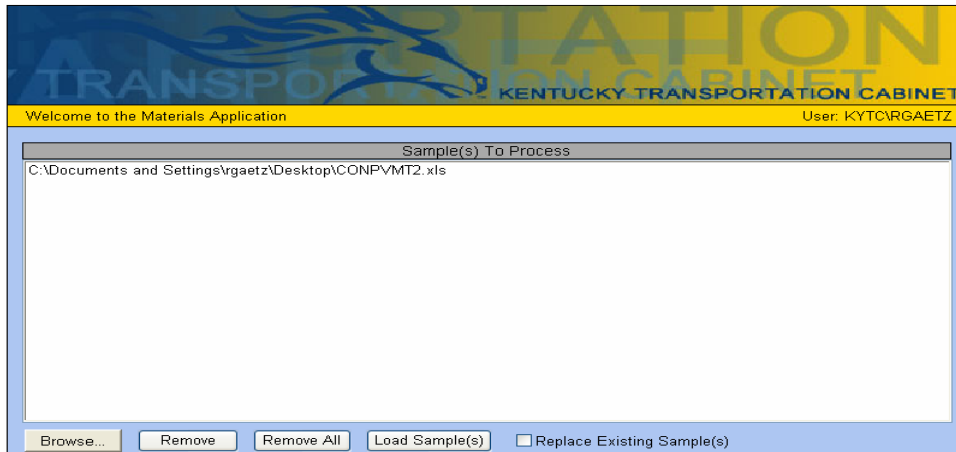

Sample(s) To Process Window Populated

**Figure 5-3**

4. Review to ensure correct workbook was accessed and click the ‘Load Sample(s)’ button located below the ‘Sample(s) to Process’ listing. This process will initiate the file upload process to the SiteManager database.

*Multiple workbooks can be placed in the ‘Sample(s) to Process’ area prior to uploading to SiteManager. Repeat the ‘Browse’ and ‘add’ process to add multiple workbooks.*

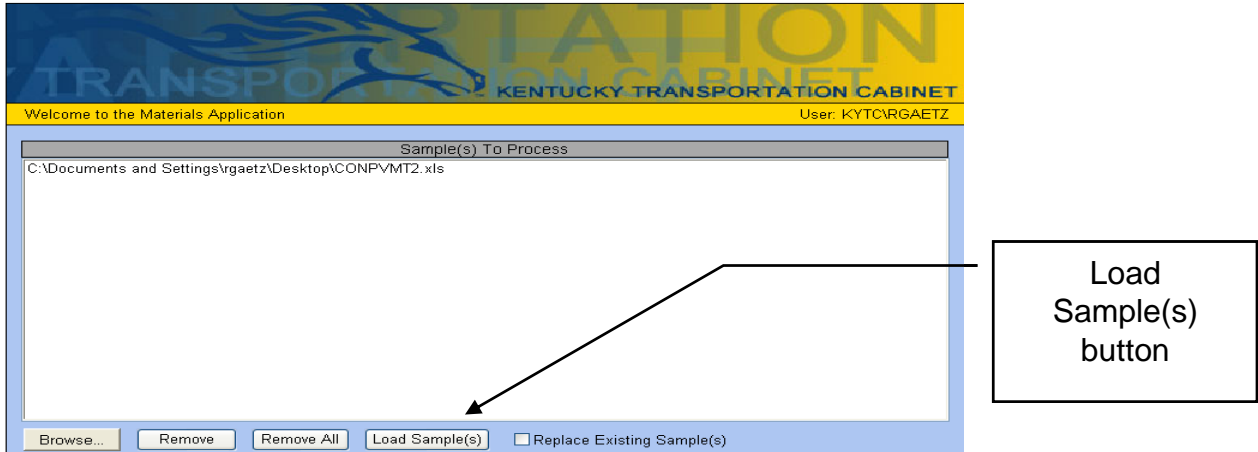

Load Samples Example  
**Figure 5-4**

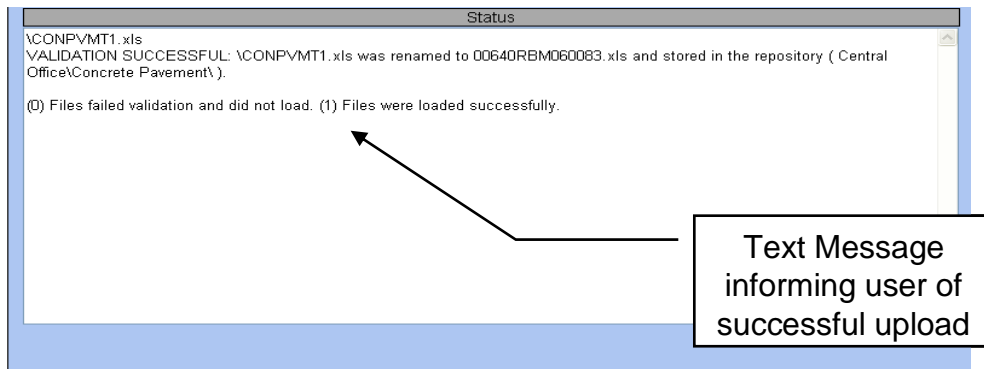

Successfully Loaded Message  
**Figure 5-5**

A text message will inform the user of a successful load (see Figure 5-5).

## Understanding Data Validation Errors

The user will be informed of data validation errors that prevent data from being upload to the SiteManager database. A listing of errors will be displayed in the Status window. These errors will provide a brief description of the error (see Figure 5-6).

*The error messages can be copied or cut and pasted into an email, Word or other document using the standard Window processes.*

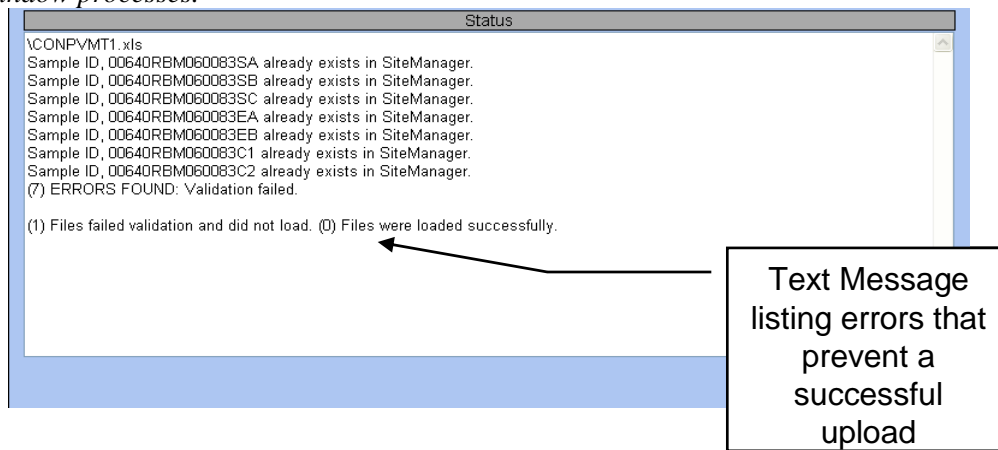

Unsuccessful Load – Error Messages  
**Figure 5-6**

## Removing a Workbook

To remove a workbook “highlight” the selection and activate the Remove button located below the Upload List.

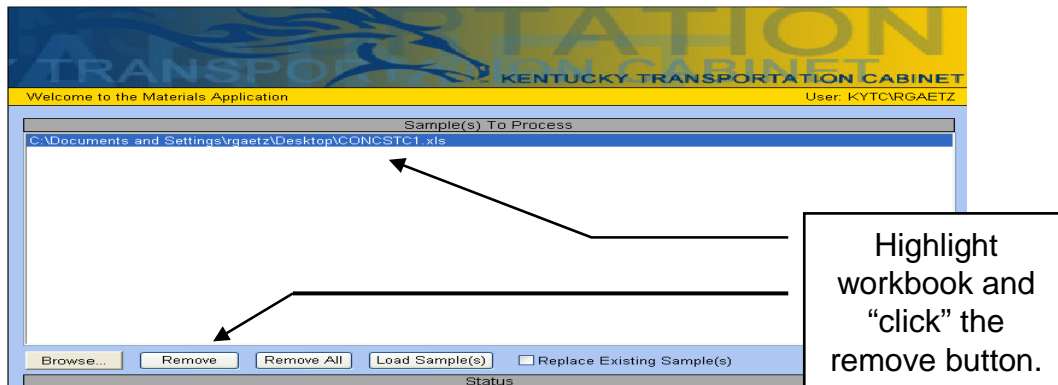

Removing Workbooks from the Sample to Process Window  
**Figure 5-7**

## Replacing a Sample

To replace a sample in the SiteManager database, highlight the sample you want to replace and select the Replace Existing Sample check box. Follow the steps defined in the “Uploading Materials Data to the SiteManager Database” section.

*All validation rules apply as with an initial upload with the exception of having an existing sample ID within SiteManager.*

*The Replace a Sample process applies to all workbooks located in the Sample(s) to Process window.*

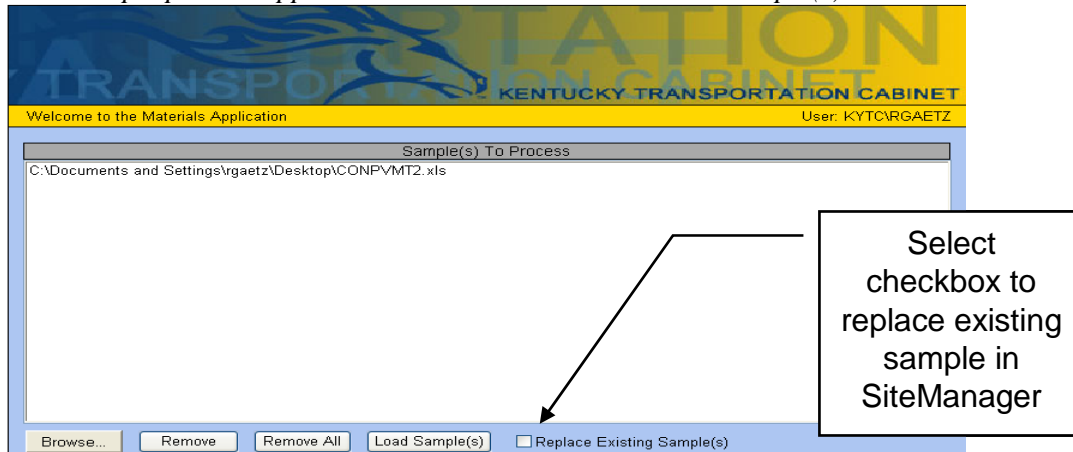

Replacing Workbooks  
Figure 5-8

## Workbook Repository

The Workbook Repository provides the user with a library of copies of successfully uploaded workbooks. Access to the Workbook Repository is security protected with access limited by District folder.

To access the Workbook Repository:

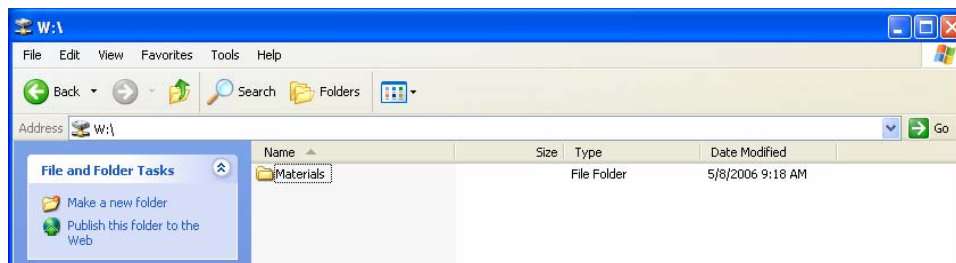

Workbook Repository Directory Structure  
Figure 5-9

1. Map a drive to **\\kytcd00t11\datadev\Materials\**
2. Double-click the **Materials** folder (see Figure 5-9).

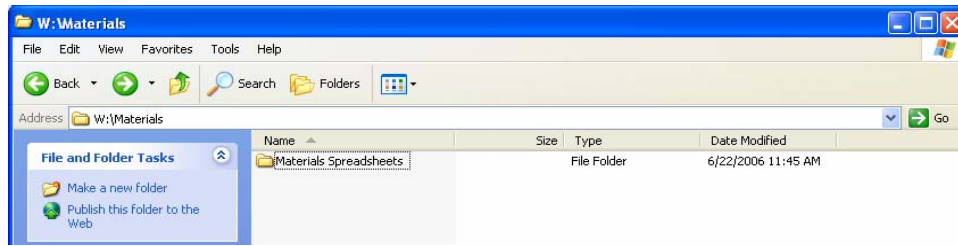

Material Spreadsheet Directory  
**Figure 5-10**

3. Double-click the **Materials Spreadsheet** folder (see Figure 5-10)

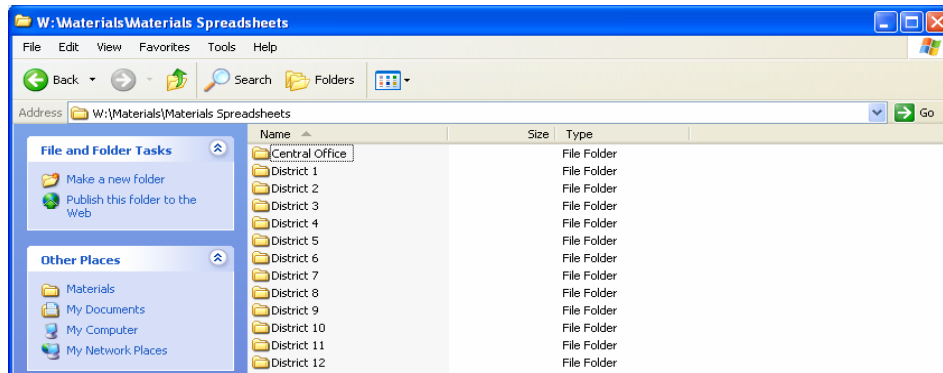

Central and District Office Directory Structure  
**Figure 5-11**

4. Select the **Central Office** or **District** sub-folder that will contain the workbook you are searching (see Figure 5-11).

*NOTE: Access to the Central Office or District sub-folders is limited to only those users having security access to these folders. A user may have access to multiple folders. To request access to a specific folder, review the contact listing in appendix B.*

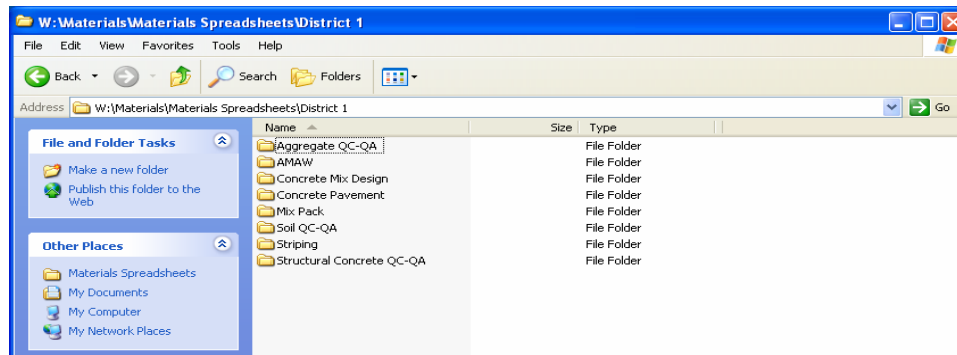

Worksheet Disciplines Directory Structure  
**Figure 5-12**

5. Double-click the discipline of the workbook (see Figure 5-12).

*NOTE: Workbooks are named and sorted by Sample ID.*

### Error Log Listing

Error Description		Spreadsheet Location
1	a) 'Sample ID' already exists in SiteManager.	a) Header tab – Sample ID
2	b) auth_by_cms_uid 'XXX' does not exist or is not authorized in SiteManager.	b) Header tab - SM User ID
3	c) cms_uid 'XXX' does not exist or is not authorized in SiteManager.	c) Header tab - SM User ID
4	d) smpld_by 'XXX' does not exist or is not authorized or is not qualified in SiteManager.	d) Sampling Technician
5	e) 'Material Code 'XXXXX' does not exist or is not active in SiteManager.	e) Header tab – Material Code
6	f) Sample Mix ID 00640RBM050099 does not exist in SiteManager.	f) Header tab – Mix ID
7	g) Details Tester ID 'XXX' does not exist or is not valid for COCONCPLAS .	g) Start Up tab – Plastic Test KYTC Witness
8	h) Tester ID 'XXX' does not exist or is not valid for COCONCPLAS .	h) Start Up tab – Air Content Technician or Air Temp Technician or Conc Temp Technician
9	i) The combination of contract, project number , line item number and material code does not exist in SiteManager.	i) Project Items tab- Project, Line Item Number or j) Header tab – Contract Number

**Table 5-1**

### Application Contact Listing

Function	Contact
a) Add New User	a) Office of Information Technology
b) Security Access	b) Office of Information Technology
c) Application inoperable or not working as designed	c) Central Office SiteManager Help Desk.

**Table 5-2**

## Exercise 5-1

In the following exercise, you will upload the CONPVMT EXCEL Workbook.

1. Open **My Computer** and navigate to **C:\SMTRAINS\TRAININGFILES**
2. Open Workbook **CONPVMT.xls**
3. Click the **Enable Macros** button.
4. With the Workbook open, click the **Header** tab.
5. What is the Material Code? 41295-PCCP
6. In cell C16 on the Header tab, change the initials in the Sample ID to your own initials.  
Example: Change **00640RBM060080** to **00640CMJ060080**
7. Save the changes and exit Excel.
8. Open your internet browser.
9. Enter the following URL:

<http://kytcw00b04/materialsapp/multipleuploads.aspx>

This URL is being used for training purposes only. You will be given a new URL for production.

10. Click the **Browse** button.
11. Navigate to  
**c:\SMTRAINS\TRAININGFILES\CONPVMT.xls**
12. Highlight **CONPVMT.xls** and either double-click the file or click the **Open** button in the Choose File window.
13. Click the **Load Sample(s)** button. You should receive the following message “CONPVMT.xls Successfully Uploaded 1 file(s) were uploaded.”

## Finding a Sample

The Find Sample window allows a user to search for Sample Records by Geographic Area, Sampled By, Material Code, Producer/Supplier code, Sample Date, or Contract ID. You may also search for a sample record using any combination of the criteria previously listed. The window allowing the selection of these criteria is called the Find Sample Parameters window. This window will be displayed immediately after opening the Find Sample icon. Once parameters are selected, the data is found and displayed on the original Find Sample window. It is important to note that in order for any sample to be shown, it must meet all of the conditions specified in the Find Sample Parameters window. For example, if two criteria are specified, and a given sample meets only one of the two conditions, it will not be shown on the report.

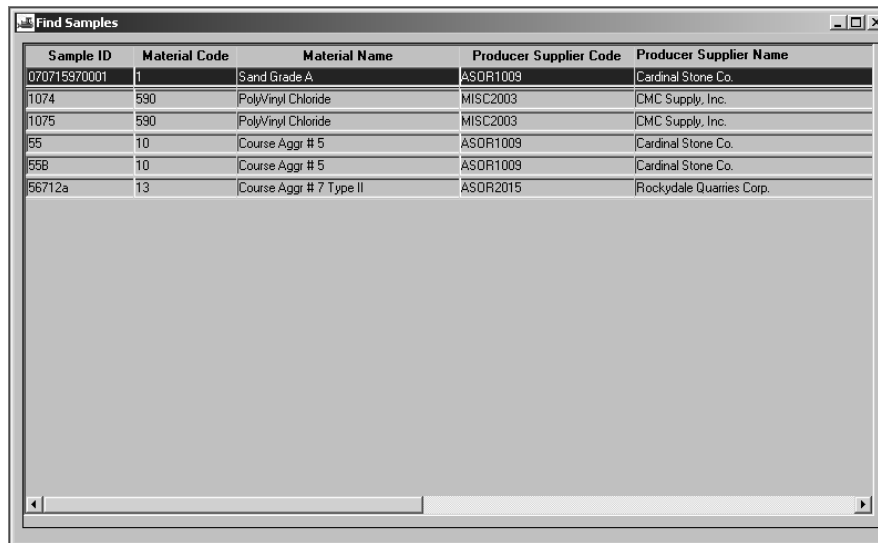

Sample ID	Material Code	Material Name	Producer Supplier Code	Producer Supplier Name
070715970001	1	Sand Grade A	ASDR1009	Cardinal Stone Co.
11074	590	PolyVinyl Chloride	MISC2003	CMC Supply, Inc.
11075	590	PolyVinyl Chloride	MISC2003	CMC Supply, Inc.
55	10	Course Aggr # 5	ASDR1009	Cardinal Stone Co.
558	10	Course Aggr # 5	ASDR1009	Cardinal Stone Co.
56712a	13	Course Aggr # 7 Type II	ASDR2015	Rockydale Quarries Corp.

The Find Sample Window  
**Figure 5-13**

**Find Sample Parameters**

Find Parameters for the Find Sample Window  
(Samples must meet all criteria specified below.)

Geographic Area: [dropdown]

Sampled By: 54864154

Material Code: [text box]

Producer/Supplier Code: [text box]

Sample Date: 00/00/0000 till 00/00/0000

Contract ID: [text box]

Project: [text box]

Line Item: [text box]

Item Code: [text box]

OK Parameters Cancel Help

The Find Sample Parameters Window  
**Figure 5-14**

## Exercise 5-2

In the following exercise, you will find the samples that were uploaded in Exercise 5-1.

USER **sfoster** Password: **kentucky** Group ID: **DME**

1. On the **Sampling and Testing** panel, **double-click** the **Find Sample** icon.
2. **Click** the **Material Code** check box (ON).
3. Using the right mouse button, **click** the box to the **right** of the **Material Code** field. A magnifying glass will appear as you scroll over this field.
4. From the object menu, **click** the **Search** choice.
5. In the Search window, scroll to and **double-click** material code **40905 – CLASS A CONCRETE**.
6. **Click** the **OK** button.
7. **Click** the **Close** button.
8. **Click** the **Materials Management** tab.

## Mix Designs

KYTC will populate the SUPERPAVE Mix Design and Portland Cement Concrete Mix Design windows through the KYTC Custom Applet Upload procedure. The data in these windows will be view only in SiteManager.

In KYTC, the Pavement Structural Design Data window will be used to capture design data by the Division of Highway Design and the Division of Maintenance. KYTC Divisions should enter the design thickness data in SiteManager after the contract has been awarded.

The Resident Engineers (REs) will create new record(s) with a new Project Type to reflect as-built data so KYTC SiteManager users can query both design data and as-built data.

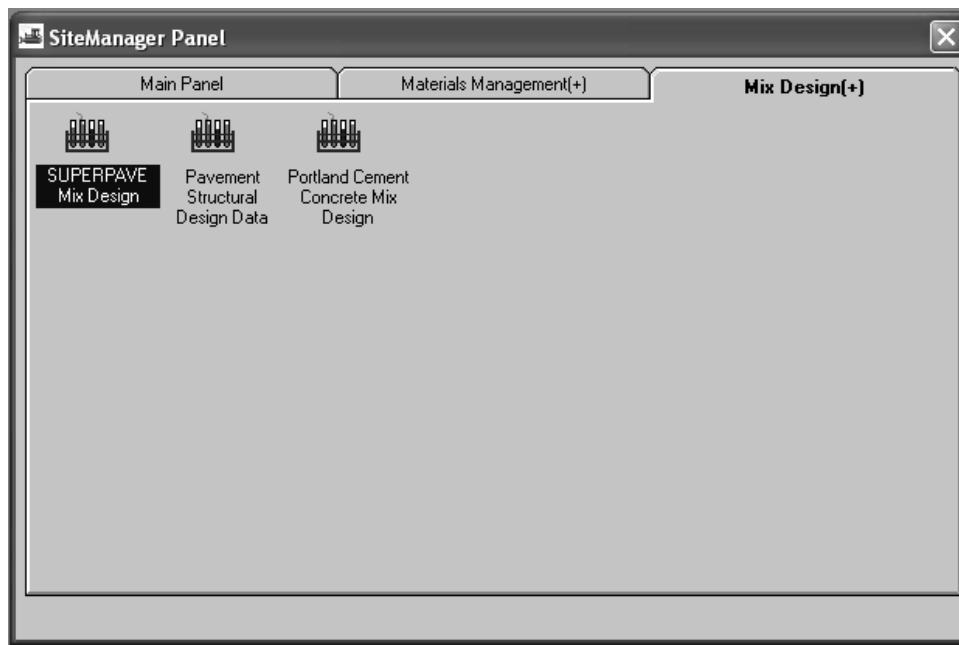

The Mix Design Panel  
**Figure 5-15**

### Exercise 5-3

In the following exercise, you will access the Mix Design panel.

User ID: **sfoster** Password: **kentucky** Group ID: **DME**

1. On the **Materials Management** panel, double-click the **Mix Design** icon.

### SUPERPAVE Mix Designs

In KYTC, population of the SUPERPAVE window shall only be done through the Spreadsheet Applet. All SUPERPAVE Mix Designs that are successfully imported via the Applet will be automatically approved; therefore, the data in SUPERPAVE windows will be view only. Any changes necessary to the data will need to be done by using the “Replacement” function available with the Spreadsheet Applet Application.

### SUPERPAVE Mix Design Description Tab

In general, The SUPERPAVE Mix Design Description tab allows SiteManager users with update rights to create new mix design records or modify details for an existing mix design that has not been approved. SiteManager requires the Mix ID, Material Code, and Producer/Supplier Code fields be completed for each SUPERPAVE mix design captured in the application.

Once a complete design has been entered, and all modifications are complete, the approval of the SUPERPAVE mix design is indicated on this folder tab.

SUPERPAVE Mix Design Description			
Description	Properties	Materials	Gradations
Mix ID:	60088		
Material Code:	20525	0.50-IN NOMINAL ASPHALT SURFACE-MIX DES	
Producer Supplier Code:	AMP020103	MADISONVILLE PAVING @ MADISONVILLE	
Designer Name:	Loiee Burkeen		
AC Type:	PG 76-22		
Mix Type:	M198		
Effective Date:	09/29/06	Termination Date:	09/29/07
Approved Date:	09/29/06	Approved By User ID:	jmyers

The SUPERPAVE Mix Design Description Window  
**Figure 5-16**

### KYTC SiteManager Field Definitions

Field Name	Description	Spreadsheet Data Type	Source of Data	KYTC Spreadsheet Population Decision
Mix ID (mix_id)	<p>Mix Design ID for the Superpave mix design established on the Asphalt Mix (MIXPACK) Spreadsheet.</p> <p>This field is required and must be unique (even if the Contractor is using the same Mix Design on multiple contracts).</p> <p>This field is 15 characters long.</p>	Free-form	KYTC Spreadsheet Approver	<p>Mix Design ID established on the Spreadsheet.</p> <p>This field is required and must be unique.</p> <p>KYTC Central Office Mix Designs will use DDYYSSSS:            DD is the District (Central Office is 00)            YY is the Year            SSSS is the Mix ID.</p> <p><b>&lt; Design Data.MIX ID NUM.&gt;</b></p>
Design Type (dsn_t)	Identifies the type of mix design. This is automatically populated as Superpave.	Code Table	Auto-populated by Spreadsheet	<p>This is a data check field; Design Type must exist.</p> <p>This field will be automatically populated on the Spreadsheet as SUP (Superpave).</p>
Material Code (matl_cd)	The transportation agency-defined material code for the SUPERPAVE mix that is submitted with the Spreadsheet.	Free-form	End-User (Auto-populated by the spreadsheet based on the selection of TYPE OF MIX)	<p>This field should be populated with the appropriate Mix Design Approval Material Code.</p> <p>This is a data check field; Material Code must exist and must be actively produced by the P/S.</p> <p>This field will be automatically populated on the Spreadsheet by the Contractor by selecting the TYPE OF MIX).</p> <p><b>&lt; Design Data.MIX MAT. CODE&gt;</b></p>
Producer Supplier Code (prodr_supp_cd)	The transportation agency-defined Producer/Supplier (P/S) Code for a source/location of the Asphalt Plant that is going to produce the Mix Design.	Free-form	End-User	<p>This is a data check field; P/S must exist and must be active.</p> <p><b>&lt; Design Data.CNTR. PROD. #&gt;</b></p>

Policy and Procedure

## KYTC Procedure

In KYTC, population of table data related to this window's records shall only be done via a Spreadsheet Applet. All SUPERPAVE Mix Designs successfully imported via the Applet will be automatically approved. Any changes necessary to the data will need to be done by using the "replacement" function available with the Spreadsheet Applet.

### Exercise 5-4

In the following exercise, you will view data on the Description folder tab of the SUPERPAVE Mix Design window.

User ID: **sfoster**      Password: **kentucky**      Group ID: **DME**

1. **Double-click** the **SUPERPAVE** Mix Design icon.
2. **Double-click** the **60088** choice.

## SUPERPAVE Mix Design Properties Tab

The SUPERPAVE Mix Design Properties tab allows SiteManager users with update rights to enter values for specific mix design properties when creating a new or modifying an existing mix design record that has not been approved.

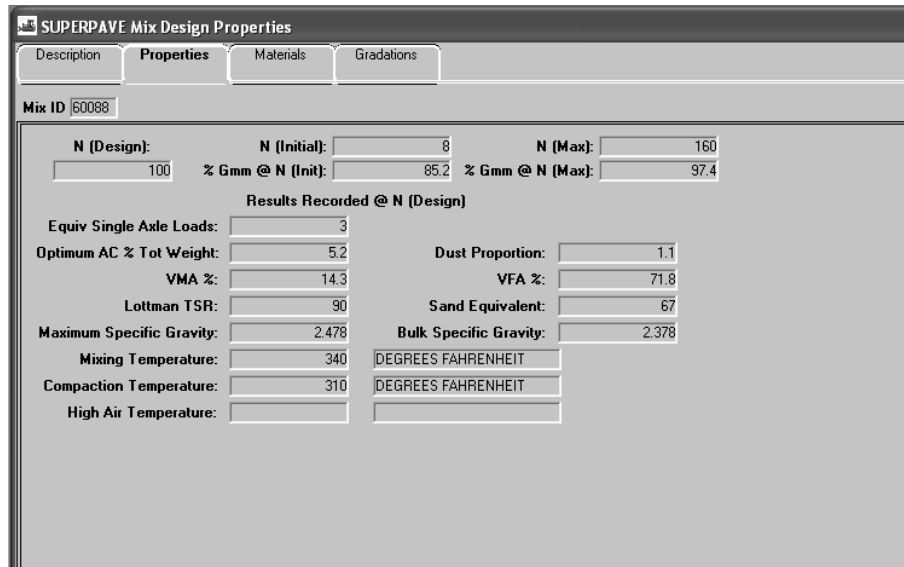

The SUPERPAVE Mix Design Properties Window

Figure 5-17

## KYTC SiteManager Field Definitions

Field Name	Description	Spreadsheet Data Type	Source of Data	KYTC Spreadsheet Population Decision
N (Initial) (init_n_dnst y_m)	The initial compaction gyrations of the specified SUPERPAVE mix.	Free-form	End-User	Calculated based on data entered by contractor.  <Design Data.Gyration Data.Nini>
N (Max) (max_n_dnst y_m)	The maximum compaction gyrations of the specified SUPERPAVE mix.	Free-form	End-User	Calculated based on data entered by contractor.  <Design Data.Gyration Data.Nmax>
N (Design) (dsn_n_dnst y_m)	The design compaction gyrations of the specified SUPERPAVE mix.	Free-form	End-User	Calculated based on data entered by contractor.  <Design Data.Gyration Data.Ndes>
% Gmm @ N (Init) (init_n_gm m_p)	The percent of solids by volume @ initial compaction gyrations of the specified SUPERPAVE mix.	Free-form	End-User	Calculated based on data entered by contractor.  <Design Data. Design Property.% Gmm @ Ninitial>

Field Name	Description	Spreadsheet Data Type	Source of Data	KYTC Spreadsheet Population Decision
% Gmm @ N (Max) (max_n_gmm_p)	The percent of solids by volume @ maximum compaction gyrations of the specified SUPERPAVE mix.	Free-form	End-User	Calculated based on data entered by contractor.  <Design Data. Design Property.% Gmm @ Nmax>
Equiv Single Axle Loads (esals_nbr)	The ESAL Class. Number of load axle equivalent weight repetitions that pavement can endure before damage occurs.	Free-form	End-User (Auto-populated by the spreadsheet based on the selection of TYPE OF MIX)	This field will be automatically populated on the Spreadsheet by the Contractor by selecting the TYPE OF MIX).  The spreadsheet will assign "0" (i.e., zero) to the "N/A" or " " (i.e., blank) Classes.  <Design Data. ESAL CLASS>
Optimum AC % by Tot Weight (opt_ac_pct_tot_wt)	The asphalt content that will be used to produce the specified bituminous mix in the field. This value will include virgin asphalt cement and any provided by the RAP, if applicable.	Free-form	End-User	Calculated based on data entered by contractor.  <Design Data. Design Property.% AC>
Dust Proportion (dust_proprtn_p)	The percent of material passing 0.075-mm sieve to the effective asphalt binder content.	Free-form	End-User	Calculated based on data entered by contractor.  <Design Data.Design Property.D/A Ratio>
VMA % (vma_p)	The ratio of the percentage of voids in the mineral aggregate for the specified SUPERPAVE mix.	Free-form	End-User	Calculated based on data entered by contractor.  <Design Data.Design Property.% VMA>
VFA % (vfa_p)	The percentage of VMA filled by the effective asphalt for the specified SUPERPAVE mix.	Free-form	End-User	Calculated based on data entered by contractor.  <Design Data.Design Property.% VFA>
Lottman TSR (lotmn_tsr_m)	The tensile strength ratio for the specified SUPERPAVE mix.	Free-form	End-User	Calculated based on data entered by contractor.  <Design Data.Design Property.% TSR without additive>
Sand Equivalent (sand_equiv_tst)	The ratio of material passing the No. 30 sieve and retained on the No. 200 sieve to material passing the No. 8 sieve and retained on the No. 200 sieve.	Free-form	End-User	Calculated based on data entered by contractor.  <Design Data.Design Property.Clay Content (SE) (%)>

Field Name	Description	Spreadsheet Data Type	Source of Data	KYTC Spreadsheet Population Decision
Maximum Specific Gravity (max_spc_gr)	The maximum specific gravity for the specified SUPERPAVE mix.	Free-form	End-User	Calculated based on data entered by contractor.  <Design Data.Design Property.Maximum Specific Gravity>
Bulk Specific Gravity (bulk_spc_gr_m)	Bulk specific gravity of the SUPERPAVE mix design @ optimum AC %.	Free-form	End-User	Calculated based on data entered by contractor. (Unit Weight (lb/ft3) divided by 62.4.)  <Design Data.Design Property.Unit Weight (lb/ft3)>
Mixing Temperature (mix_temp)	The mixing temperature for the specified SUPERPAVE mix.	Free-form	End-User (Auto-populated by the spreadsheet based on the selection of TYPE OF MIX)	This field will be automatically populated on the Spreadsheet by the Contractor by selecting the TYPE OF MIX.  This will be assigned by the spreadsheet as the first three characters (to the left of the "/") in the MIX/COMP TEMP field.  <Design Data.MIX/COMP TEMP>
Mixing Temperature Units Type (mix_temp_unit)	The unit of measure for the associated mixing temperature value, degrees Fahrenheit.	Code Table	Auto-populated by Spreadsheet	This is a data check field; Must exist in TEMP code table.
Compaction Temp (cmpct_temp)	The design compaction temperature for the specified SUPERPAVE mix.	Code Table	End-User (Auto-populated by the spreadsheet based on the selection of TYPE OF MIX)	This field will be automatically populated on the Spreadsheet by the Contractor by selecting the TYPE OF MIX.  This will be assigned by the spreadsheet as the first three characters (to the right of the "/") in the MIX/COMP TEMP field.  <Design Data.MIX/COMP TEMP>
Compaction Temperature Units Type (cmpct_temp_unit)	The unit of measure for the associated design compaction temperature value, degrees Fahrenheit.	Code Table	Auto-populated by Spreadsheet	This is a data check field; Must exist in TEMP code table.
High Air Temperature (high_air_temp)	Average high air temperature..KYTC will not use this field.	N/A	N/A	Applet will not use this field for this discipline.
High Air Temperature Units Type (high_air_temp_unit)	Unit of measure for high air temperature. KYTC will not use this field.	N/A	N/A	Applet will not use this field for this discipline.

Field Name	Description	Spreadsheet Data Type	Source of Data	KYTC Spreadsheet Population Decision
Remarks (rmrks_id)	Remarks. KYTC will not use this field.	N/A	N/A	Applet will not use this field for this discipline.
Last-Modified User ID (last_modfd_uid)	Last user to modify the record	Free-form	KYTC Spreadsheet Approver	This is the KYTC person approving the Mix Design.  User must be an active Security User.  <b>&lt;Design Data.APPROVED BY&gt;</b>
Last-Modified Date (last_modfd_dt)	Date of the last modification made to the record.	Date	Auto-populated by Applet	System Date the sample was successfully imported into SiteManager.
Air Voids Percentage (air_voids_p)	N/A (Previously the percentage of air voids in the mix.) KYTC will not use this field.	N/A	N/A	Applet will not use this field for this discipline.

### Exercise 5-5

In the following exercise, you will view data on the Property folder tab of the SUPERPAVE Mix Design window.

User ID: **sfoster** Password: **kentucky** Group ID: **DME**

1. In the SUPERPAVE Mix Design Materials window, click the **Properties** folder tab.

### SUPERPAVE Mix Design Materials Tab

The SUPERPAVE Mix Design Materials tab allows SiteManager users with update rights to list component materials for the mixture when creating a new or modifying an existing mix design record that has not been approved. If sampling and testing was completed for a component material of the mixture, the Sample ID field should be used to associate the sample record with the component material.

Material Code	Material Full Name	Producer Supplier Code	Producer Supplier Name
10070	AGG - #78	AGP001501	GREENVILLE QUARRIES @ GREENVILLE
10310	ASPH AGG - FINE	AGP000402	IMI-SOUTH (DELTA DIVISION) @ STURGIS
10310	ASPH AGG - FINE	AGP001501	GREENVILLE QUARRIES @ GREENVILLE

Material Code:	<input type="text" value="10070"/>	<input type="text" value="AGG - #78"/>
Producer Supplier Code:	<input type="text" value="AGP001501"/>	<input type="text" value="GREENVILLE QUARRIES @ GREENVILLE"/>
Brand Name:	<input type="text"/>	
Blend Percent:	<input type="text" value="35"/>	Sample ID: <input type="text" value="00640RBM060188SU0"/>
Specific Gravity (Apparent):	<input type="text"/>	Specific Gravity (Bulk): <input type="text" value="2.67"/>

The SUPERPAVE Mix Design Materials Window  
**Figure 5-18**

### KYTC SiteManager Field Definitions

Field Name	Description	Spreadsheet Data Type	Source of Data	KYTC Spreadsheet Population Decision
Mix ID (mix_id)	<p>Mix Design ID for the Superpave mix design established on the Asphalt Mix (MIXPACK) Spreadsheet.</p> <p>This field is required and must be unique (even if the Contractor is using the same Mix Design on multiple contracts).</p> <p>This field is 15 characters long.</p>	Free-form	KYTC Spreadsheet Approver	<p>Mix Design ID established on the Spreadsheet.</p> <p>This field is required and must be unique.</p> <p>KYTC Central Office Mix Designs will use DDYYSSSS: DD is the District (Central Office is 00) YY is the Year SSSS is the Mix ID.</p> <p><b>&lt; Design Data.MIX ID NUM.&gt;</b></p>
Design Type (dsn_t)	Identifies the type of mix design. This is automatically populated as Superpave.	Code Table	Auto-populated by Spreadsheet	<p>This is a data check field; Design Type must exist.</p> <p>This field will be automatically populated on the Spreadsheet as SUP (Superpave).</p>
Material Code (matl_cd)	The transportation agency-defined material code for the SUPERPAVE mix that is submitted with the Spreadsheet.	Free-form	End-User	<p>This is a data check field; Material Code must exist and must be actively produced by the P/S.</p> <p><b>&lt;Design Data. BINDER CODE&gt;</b> <b>&lt;Design Data. "Aggregate".MAT. CODE&gt;</b></p>
P/S Code (prodr_sup_p_cd)	The transportation agency-defined Producer/Supplier (P/S) Code for a source/location of the Asphalt Plant that is going to produce the Mix Design.	Free-form	End-User	<p>This is a data check field; must exist and must be active P/S.</p> <p><b>&lt;Design Data. BIND.PROD.#&gt;</b> <b>&lt;Design Data. "Aggregate".AGG. PROD. NO.&gt;</b></p>
Brand Name (brnd_nm)	This is a freeform text field where the brand name of the component material may be entered. KYTC will not use this field.	N/A	N/A	Applet will not use this field for this discipline.
Blend Percent (blnd_p)	The percentage of the component material contained within the SUPERPAVE mix.	Free-form	End-User	<p>No edit.</p> <p><b>&lt;&lt;Design Data.Design Property.% AC&gt;</b> <b>&lt;Design Data."Aggregate".%&gt;</b></p>

Field Name	Description	Spreadsheet Data Type	Source of Data	KYTC Spreadsheet Population Decision
Specific Gravity (Bulk) (bulk_spc_gr_m)	The bulk specific gravity of the component material contained within the SUPERPAVE mix. This is the number that is used for the Mix Design whether it is the data provided by KYTC testing or the Contractor.	Free-form	End-User (and possible override by KYTC Spreadsheet Approver)	This will initially be entered by the end-user. If the state determines this value must be verified, the same test will be run by the state. If the contractor's value is within the tolerance levels set by the state of the state run test results, the contractor's value will remain. Otherwise the KYTC Spreadsheet Approver will replace the contractor's value with the states. (NOTE: For each verification test run by the state, the "Results Used" indicator will be set by the KYTC Spreadsheet Approver as applicable.)  <b>&lt;Design Data.G<sub>b</sub>&gt;</b> <b>&lt;Design Data. "Aggregate".G<sub>sb</sub>&gt;</b>
Gsb (Bulk) Source (apmnt_spc_gr_m)	This field indicates whether or not the testing values used in the Design come from the state or the Contractor. Enter an S if the Bulk Specific Gravity data used is provided by the State. Enter a C if the Bulk Specific Gravity data used is provided by the Contractor. This will need to be indicated on the Spreadsheet.	Code Table	KYTC Spreadsheet Approver	For each verification test run by the state, the "Results Used" indicator will be set by the KYTC Spreadsheet Approver as applicable.  <b>BINDER: N/A</b> <b>&lt;Design Data.MCL Aggregate Verification Information.S/C&gt;</b>
Sample ID (smpl_id)	This is the SiteManager Sample ID for samples that are tested and recorded in SiteManager. Example: Aggregate tests.	Free-form	KYTC Spreadsheet Approver	For each verification test run by the state, the Sample ID used for the test will be entered by the KYTC Spreadsheet Approver.  <b>&lt;Design Data.MCL Consensus (&amp; Additional) Verification Information.SiteManager ID #&gt;</b> <b>(Always last row of six)</b> <b>&lt;Design Data. MCL Aggregate Verification Information. SiteManager Agg. ID #&gt;</b>
Last-Modified User ID (last_modfd_uid)	Last user to modify the record.	Free-form	KYTC Spreadsheet Approver	This is the KYTC person approving the Mix Design.  User must be an active Security User.  <b>&lt;Design Data.APPROVED BY&gt;</b>
Last-Modified Date (last_modfd_dt)	Date of the last modification made to the record.	Date	Auto-populated by Applet	System Date the sample was successfully imported into SiteManager.

## Exercise 5-6

In the following exercise, you will view data on the Materials folder tab of the SUPERPAVE Mix Design window.

User ID: **sfoster** Password: **kentucky** Group ID: **DME**

1. Click the **Materials** folder tab.

### SUPERPAVE Mix Design Gradations Tab

The SUPERPAVE Mix Design Gradations tab displays the minimum and/or maximum values for the appropriate sieve sizes captured on the Material Detail window for the mix material. SiteManager users with updates rights may enter the minimum and/or maximum production tolerances for each sieve size for the mix material.

Sieve Size	* Sieve Value	Minimum Range	Maximum Range	Min Production Tolerance	Max Production Tolerance
------------	---------------	---------------	---------------	--------------------------	--------------------------

The SUPERPAVE Mix Design Gradations Window

Figure 5-19

*Because the gradations for each possible SUPERPAVE Mix Design “Material Code” can have a different set of sieves (each with their own unique set of Sieve Size Serial Numbers that could be a different number for the same actual sieve size), there was no way to achieve the mapping of this data from the spreadsheet to SiteManager. (NOTE: The spreadsheet has ALL available sieve sizes for all the material codes, and only expects the user to enter those that are applicable for the one being reported on.) This data will need to be stored on the Sample associated with the Mix Design itself.*

## Exercise 5-7

In the following exercise, you will view data on the Gradations folder tab of the SUPERPAVE Mix Design window.

User ID: **sfoster** Password: **kentucky** Group ID: **DME**

1. Click the **Gradations** tab.
2. Click the **Close** button.

## Viewing Portland Cement Concrete Mix Designs

In KYTC, population of table data related to this window's records shall only be done via the Spreadsheet Applet. All PCC Mix Designs successfully imported via the Applet will be automatically approved. Any changes necessary to the data will need to be done by using the "replacement" function available with the Spreadsheet Applet.

Portland Cement Concrete Mix Design Description			
Description	Properties	Materials	Gradations
Mix ID:	00640RBM050001		
Material Code:	41000	CLASS AA	
Producer Supplier Code:	COP000151	FEDERAL MATERIALS @ MURRAY	
Designer Name:			
Concrete Class Type:			
Effective Date:	04/11/06	Termination Date:	00/00/00
Approved Date:	00/00/00	Approved By User ID:	

The Portland Cement Concrete Mix Design Description Folder Tab

**Figure 5-20**

### KYTC SiteManager Field Definitions

Field Name	Description	Spreadsheet Data Type	Source of Data	KYTC Spreadsheet Population Decision
Mix ID (mix_id)	<p>The ID for the Portland Cement Concrete mix design established on the Concrete Mix (CONCMIX) Spreadsheet.</p> <p>This field is required and must be unique</p> <p>This field is 15 characters long.</p>	Free-form	Auto-populated by Applet	<p>The Mix ID is auto-populated by the Applet. The Mix Designs will be the Sample ID number on the Header tab (which is currently limited to 14 characters).</p> <p>KYTC will use DDCCIIIYY####:                      DD is the District (Central Office is 00)                      CCC is the Crew number.                      III are the initials of the user who uploads the spreadsheet.                      YY is the Year.                      #### is a sequence number.</p> <p><b>&lt;Header.Mix ID&gt;</b>  <b>(same as &lt;Header.Sample ID&gt;</b></p>
Material Code (matl_cd)	<p>The transportation agency-defined ID for the PCC mix that is submitted with the Spreadsheet.</p>	Code Table	End-User (i.e., Concrete Class)	<p>This field should be populated with the appropriate Mix Design Approval Material Code.</p> <p>This is a data check field; Material Code must exist and must be actively produced by the P/S.</p> <p>This field should be selected on the Spreadsheet by the Contractor (by selecting the Concrete Class). The Concrete Class will drive the assignment of both the Material Code and Concrete Class (i.e., they are the same for this discipline).</p> <p><b>&lt;Header.Material Code&gt;</b></p>
Design Type (dsn_t)	<p>Identifies the type of mix design. This is automatically populated as Portland Cement Concrete.</p>	Code Table	Auto-populated by Spreadsheet	<p>Always assigned as PCC for this discipline.</p> <p><b>&lt;Header.Sample Design Type &gt;</b></p>
Producer Supplier Code (prodr_sup_p_cd)	<p>The transportation agency-defined Producer/Supplier (P/S) Code for a source/location of the Plant that is going to produce the Mix Design.</p>	Free-form	End-User	<p>This is a data check field; P/S must exist and must be active.</p> <p><b>&lt;Header.Producer/Supplier Code&gt;</b></p>
Designer Name (dsnr_nm)	<p>The name of the designer responsible for the Portland Cement Concrete mix. This is the Concrete Plant Technician that designed the mix.</p>	Free-form	End-User	<p>This is the SiteManager User ID of the person submitting the Mix Design for Approval.</p> <p>The Concrete Plant Designer must have KRMCA Level II qualifications (and therefore have a SM User ID).</p> <p><b>&lt;Header.Mix Designer (SM User ID)&gt;</b></p>

Field Name	Description	Spreadsheet Data Type	Source of Data	KYTC Spreadsheet Population Decision
Concrete Class Type (conc_clas_t)	Type of concrete (e.g., Class A, Class AA, etc.).	Date	End-User	This field should be selected on the Spreadsheet by the Contractor (by selecting the Concrete Class). The Concrete Class will drive the assignment of both the Material Code and Concrete Class (i.e., they are the same for this discipline).  <b>&lt;Blank Design.Concrete Class&gt;</b>
Effective Date (effdt)	Effective date for the Portland Cement Concrete mix.	N/A	Auto-populated by Applet	System Date when the spreadsheet is imported into SM.
Termination Date (term_dt)	Date the Portland Cement Concrete mix is no longer available for use. KYTC will manually populate this field if a Mix Design can no longer be used.	Date	Auto-populated by Spreadsheet	Initialize with no termination date (i.e., "00/00/00").  <b>&lt;Header.ZERO&gt;</b>
Approved Date (apprd_dt)	Identifies when the Portland Cement Concrete mix was approved.	Code Table	Auto-populated by Spreadsheet	System Date when the spreadsheet is imported into SM.
Approved By User ID (apprd_by_uid)	The person who approves the PCC mix.	Free-form	KYTC Spreadsheet Approver	This is the KYTC person approving the spreadsheet.  The KYTC Approver must have KRMCA Level II qualifications (and therefore have a SM User ID).  <b>&lt;Header.Approver SM User ID&gt;</b>
Last-Modified User ID (last_modfd_uid)	Last user to modify the sample record.	Free-form	KYTC Spreadsheet Approver	This is the KYTC person approving the spreadsheet.  <b>&lt;Header. Approver SM User ID&gt;</b>
Last-Modified Date (last_modfd_dt)	Date of the last modification made to the sample record.	Date	Auto-populated by Applet	System Date the sample was successfully imported into SiteManager.

### Exercise 5-8

In the following exercise, you will view data on the Description panel of the Portland Cement Concrete Mix Design window.

User ID: **sfoster** Password: **kentucky** Group ID: **DME**

1. On the **Mix Design** panel, double-click the **Portland Cement Concrete Mix Design** icon.
2. On the **Description** panel, click the **Open** button.
3. Double-click **0060RBM050001**.

### Exercise 5-9

The spreadsheet Applet will only load data associated with the Description tab. The remaining SiteManager related records did not match the spreadsheets record content closely enough to make it feasible to load into this area of SiteManager. Therefore, any remaining related data will be loaded into the associated Sample's Test Template record instead.

User ID: **sfoster** Password: **kentucky** Group ID: **DME**

1. Click the **Close** button.

## Viewing a Pavement Structural Design

The Pavement Structural Design Data window is used to add, update or view pavement structural design data. The window provides a means for capturing “as built” pavement design data for a contract and project.

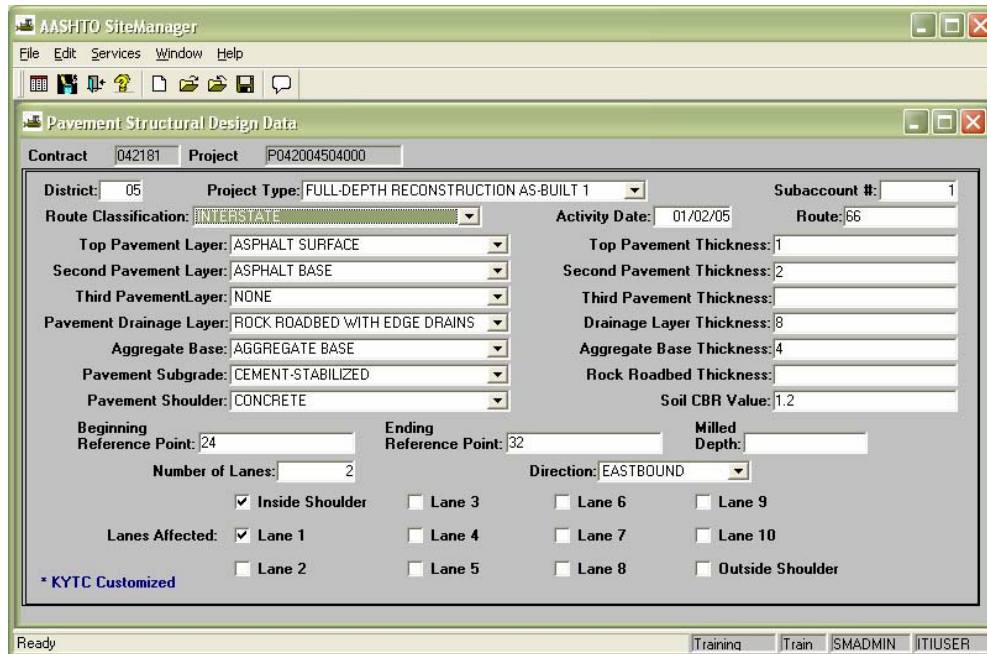

The Pavement Structural Design Data Window

Figure 5-21

## KYTC SiteManager Field Definitions

Field Name	KYTC Populations Policy & Procedure
District	Enter the District for the project. This is a required field. - For KYTC, this will be the 2-character District ID defined in the SM Administrative Offices window.
Project Type	Select the type of project (e.g. New Construction, Reconstruction). This is a required field. - For KYTC, the Project Type field indicates if the data is Design or As-Built information as well as the type of project. For example: MAJOR RECONSTRUCTION DESIGN 1, MAJOR RECONSTRUCTION AS-BUILT 1.
Subaccount #	Subaccount number for the project. This is a required field. - KYTC will not use this field for a particular use. However, since this field is required by SiteManager, users should always enter a “1” in this field.
Route Classification	Select the route classification. - For KYTC, Example: INTERSTATE
Activity Date	Enter the Activity Date. This is a required field. - For KYTC, the Activity Date represents the last modification date of the pavement design.
Route	Enter the route number of the construction project. This is a required field.

Field Name	KYTC Populations Policy & Procedure
Top Pavement Layer	Select the top surface treatment. This is a required field. - For KYTC, the Top Pavement Layer represents the riding layer. If OTHER is chosen, note the details in the Remarks bubble.
Top Pavement Thickness	Enter the thickness value for the top pavement layer.
Second Pavement Layer	Select the second pavement layer. (e.g., Asphalt Base or Binder). - If OTHER is chosen, note the details in the Remarks bubble.
Second Pavement Thickness	Enter the thickness value for the second pavement layer.
Third Pavement Layer	Select the third pavement layer. - For KYTC, if OTHER is chosen, note the details in the Remarks bubble.
Third Pavement Thickness	Enter the thickness value for the third pavement layer.
Pavement Drainage Layer	Select the pavement drainage layer. - For KYTC, the pavement drainage layer represents the internal drainage design.
Drainage Layer Thickness	Enter the thickness of the drainage layer.
Aggregate Base	Select the aggregate base. - For KYTC, the only values assigned to this field should be AGGREGATE BASE or NONE.
Aggregate Base Thickness	Enter the thickness value for the aggregate base.
Pavement Subgrade	Select the pavement subgrade. - For KYTC, the pavement subgrade represents the rock roadbed or stabilized subgrade.
Rock Roadbed Thickness	Enter the thickness value for the rock roadbed.
Pavement Shoulder	Select the pavement shoulder. - For KYTC, the pavement shoulder represents the type of shoulder.
Soil CBR Value	Enter the Soil CBR Value
Beginning Reference Point	Enter the beginning reference point. This is a required field. - For KYTC, the Beginning Reference Point represents the beginning mile point for the project.
Ending Reference Point	Enter the ending reference point. This is a required field. - In KYTC, the Ending Reference Point represents the ending mile point for the project.

Field Name	KYTC Populations Policy & Procedure
Milled Depth	Enter the milled depth. - For KYTC, the Milled Depth is the depth of pavement milling.
Number of Lanes	Enter the number of lanes involved. This is a required field.
Direction	Select the direction of the road. Example: EASTBOUND. This is a required field.
<b>Lanes Affected</b>	<b>Select the lanes that are affected.</b>
Inside Shoulder	Inside shoulder of lanes affected.
Lane 1	Lane 1 of lanes affected.
Lane 2	Lane 2 of lanes affected.
Lane 3	Lane 3 of lanes affected.
Lane 4	Lane 4 of lanes affected.
Lane 5	Lane 5 of lanes affected.
Lane 6	Lane 6 of lanes affected.
Lane 7	Lane 7 of lanes affected.
Lane 8	Lane 8 of lanes affected.
Lane 9	Lane 9 of lanes affected.
Lane 10	Lane 10 of lanes affected.
Outside Shoulder	Outside shoulder of lanes affected.

**Table 5-3**

Policy and Procedure

## KYTC Procedure

In KYTC, this window will be used to capture design data by the Division of Highway Design and the Division of Maintenance. KYTC Divisions should enter the design thickness data in SiteManager after the contract has been awarded.

The Resident Engineer (RE) should later create new record(s) with a new Project Type to reflect as-built data so that KYTC can query both design data and the as-built data. For KYTC it is possible to have different thicknesses for different sections of the Project. Therefore, new section and thicknesses should be entered using a new Project Type.

Up to three separate design or as-built Project Types can be entered for each contract project (for example, Design 1, Design 2, Design 3, As-Built 1, As-Built 2, and As-Built 3).

## Exercise 5-10

In the following exercise, you will view a pavement structural design.

User ID: **sfoster**      Password: **kentucky**      Group ID: **DME**

1. On the **Mix Design** panel, double-click the **Pavement Structural Design Data** icon.
2. Click the **Open** button. SiteManager displays the Select Contract/Project information list box.
3. In the **Contract** area, scroll to and double-click **AP002**.
4. In the **Project** area, scroll to and double-click **W081004004B1**.
5. In the **Project Type/Direction** area, scroll to and click **MAJOR REHABILITATION AS-BUILT 1**.
6. Click the **OK** button. SiteManager displays the Pavement Structural Design Data window.
7. Click the **Close** button.

## Review for Section 5 Mix Designs

The windows that will display for the Description and Properties folder tab of each Bituminous Concrete Mix Design will be similar, but different.

To modify a structural pavement design:

1. On the **Mix Design** panel, double-click the **Pavement Structural Design Data** icon.
2. Click the **Open** button.
3. In the list box, scroll to and double-click the desired Contract.
4. In the list box, scroll to and double-click the desired Project.
5. In the list box, scroll to and click the desired Project Type/Direction.
6. Click the **OK** button.
7. Press the **Tab** key to advance to the field to be modified.
8. Enter the desired change.
9. Click the **Save** button

## Summary Exercise for Section 5 Mix Designs

In the following exercises, you will view Mix Design data.

User ID: **sfoster** Password: **kentucky** Group ID: **DME**

1. Open SUPERPAVE Mix Design **60232**.
2. Who is entered in the Designer Name field? Scott Quire
3. Open the Portland Cement Concrete Mix Design **00640RBM050002**.
4. What is the Material Code? 40905-CLASS A CONCRETE
5. Open the Pavement Structural Design  
Contract: **AP002**  
Project: **W081004004B1**  
Project Type/Direction: **MAJOR WIDENING DESIGN 1**.
6. What is the Surface Thickness? 4+2.5+2.25+1.25
7. Navigate to the **Materials Management** panel.

Kentucky Transportation Cabinet (KYTC) Resident Engineers and Inspectors

## Section 6 Approved Lists

---

By the end of this learning module, you will be able to do the following:

View and Approved Product

View Test and Fee Information

View a Qualified Lab and Tests

View Sampler Qualifications

View Welder Qualifications

View Tester Qualifications

Access Approved List Reports

# Approved Lists

## KYTC SiteManager Process FlowChart

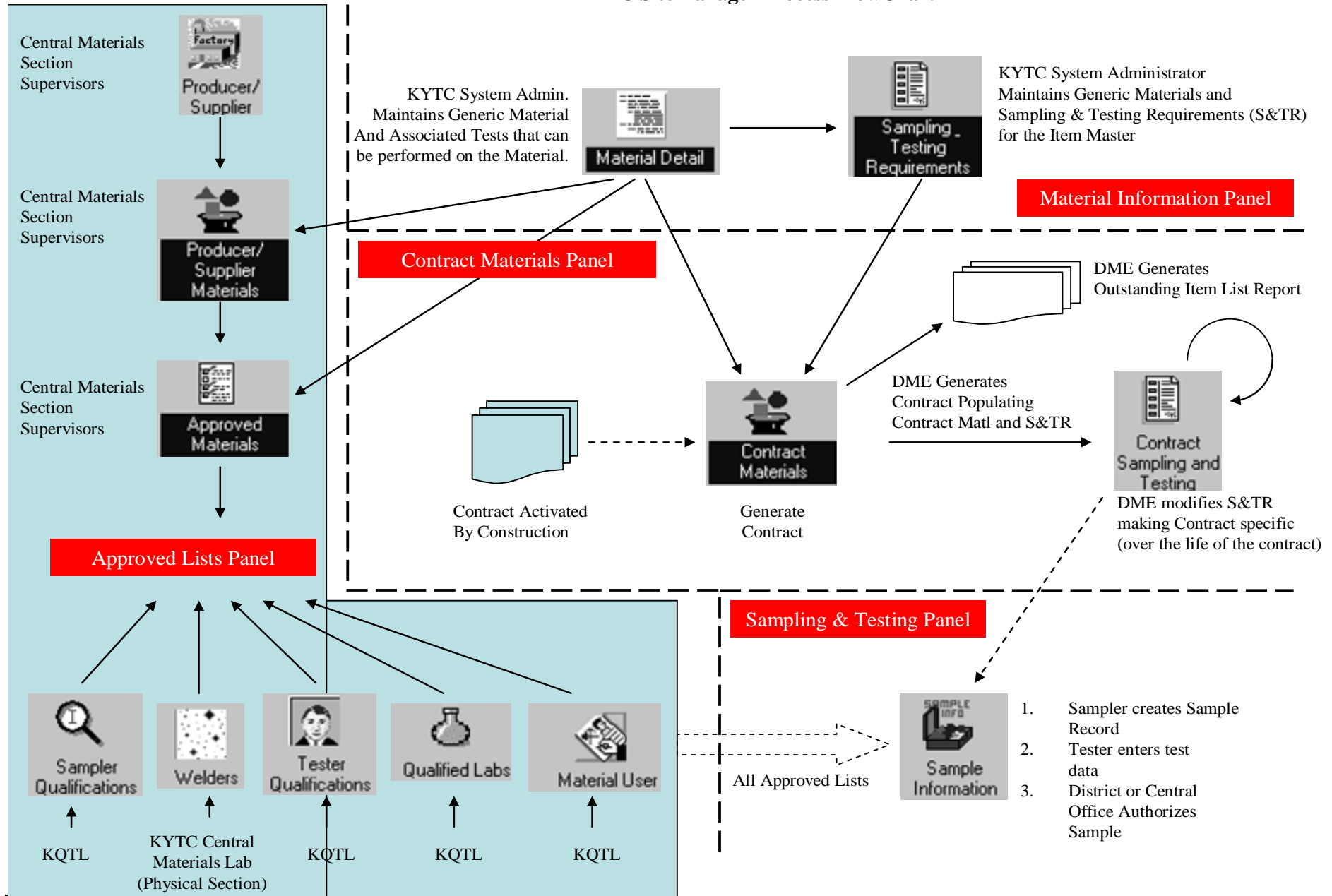

## Approved Lists

The Approved Lists icon, the closet equivalent to Reference Tables for Materials Management, allows access to all approved list related windows. These include:

- Approved Materials
- Sampler Qualifications
- Welders
- Test and Fee Schedule
- Producer/Supplier
- Producer/Supplier Materials
- Qualified Labs
- Tester Qualifications
- Material User

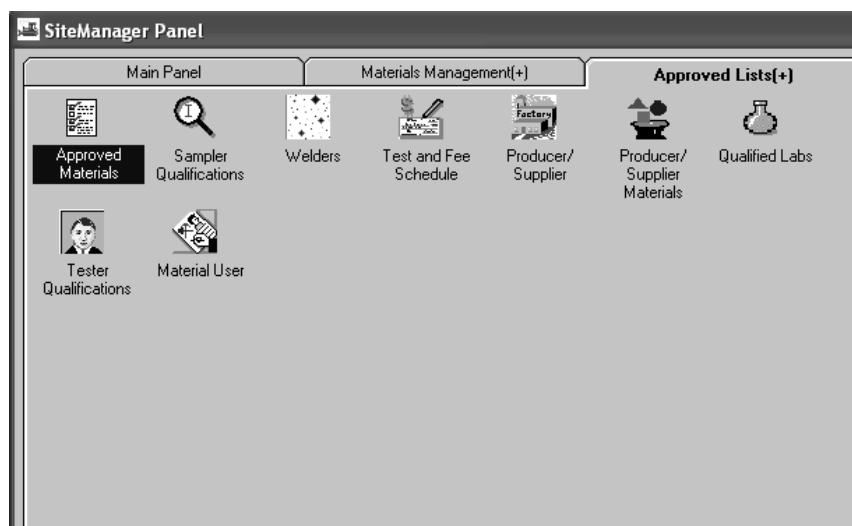

The Approved Lists Panel  
**Figure 6-1**

## Approved Materials Window

The Approved Materials window is used to add and modify the transportation agency-defined list of materials. The approved materials information is used for validation when sample data is entered. A selected material code will display all approved products. An approved product can also have Remarks attached to it.

Product Name
DURA-POST
FD500 WITH FG95 ANCHOR
GREENLINE CGDU
GREENLINE SMDW
SH236SMA
SH248GP3
SH248GPR

Product Name: SH236SMA  
Effective Date: 00/00/00      Expiration Date: 00/00/00  
Product Category: FLEXIBLE DELINEATOR POSTS  
P/S : ZUMAR INDUSTRIES @ TACOMA, WA      CHP341200  
Acceptance Method: CERTIFICATION

Approved Materials Window  
**Figure 6-2**

**KYTC SiteManager Field Definitions**

<b>Field Name</b>	<b>KYTC Populations Policy &amp; Procedure</b>
Material Code	After selection, this field is auto populated with the material with which the product is associated. The material full description for the highlighted material displays to the right of the material code.
Product Name	Enter the full name of the product, brand, model, or system as submitted by the manufacturer.
Effective Date	Enter the date the product name was added to the approved materials list.
Effective Date	Enter the expiration dates. - The original Brand Name approvals should expire one year from the approval date. - Re-approvals should be done on a yearly basis.
Product Category	Select the category to which the selected product belongs.
Producer/Supplier	Select the Producer/Supplier of the approved product and/or brand name.
Acceptance Method	Select the method of acceptance that qualified this product to appear on the approved materials list.

Approved Materials Fields Table  
**Table 6-1**

Policy and Procedure

## KYTC Procedure

In KYTC the Approved Materials window displays the association between Product (Brand Name, Model Number, Approved Product, or System) and SiteManager Material Codes. The Products recorded in this window will be displayed on the KYTC Approved List report that is posted to the Internet for public use.

If a Product is entered in the Approved Material window for the purpose of appearing on the KYTC Approved List, then the appropriate Product Category Type must be chosen. If an appropriate Product Category Type is not available, contact the SiteManager System Administrator. Below are the available Product Category Types:

Anti Stripping Additives	Bar Grout Adhesives
Bond Breakers for Dowels	Breakaway Sign Post
Bridge Coatings	Butyl Rubber Sealants
Concrete Admixtures	Concrete Curing Compounds
Concrete Repair Patch	Corrosion Inhibitors
Fabric Wrapped backfill Drains	Flexible Delineator Posts
Gabion Fasteners	Geotextiles
Latex Modifiers for Concrete	Manhole Adjusting Rings
Manhole Steps	Masonry Coating
Mattress Unit Fasteners	Non-Shrink Grout
Off Set Blocks	Pavement Marking Material
Prefabricated Vertical Drains	Preformed Compr. Joint Sealers
Preformed Expansion Joint Sealers	Raised Pavement Markers
Retaining Walls	Rubber Gaskets
Sign Sheeting	Silicone Rubber Sealants
Structrl Adhesives W/Extnd Contract Time	Traffic Loop Encapsulants
Variable Message Signs	Waterproof Membranes

### Exercise 6-1

In the following exercise, you will access the Approved Lists panel and view an approved material.

User ID: **sfoster** Password: **kentucky** Group ID: **DME**

1. On the **Materials Management** panel, double-click the **Approved Lists** icon.
2. On the Approved Lists panel, double-click the **Approved Materials** icon.
3. **Select** Material Code **36100-Flexible Delineator Post**.
4. **Highlight** Product Name **SH236SMA**. As you highlight Product Names in the top panel window, the corresponding information will appear in the lower panel.
5. What is the Acceptance Method? Certification
6. Click the **Close** button.

*Note: The Approval and modification of Approved Materials will be performed by the KYTC Central Office.*

### Exercise 6-2

In the following exercise, you will view the KYTC Approved List Report.

User ID: **sfoster** Password: **kentucky** Group ID: **DME**

1. Start Internet Explorer.
2. Enter the following URL  
<http://kytct00d03/businessobjects/enterprisell5/InfoView/logon.aspx>
3. To log into the KYTC Crystal Report Site, type the following into the appropriate fields:  
System: **kytct00d03**  
Username: **train#**  
Password: **train#**  
Authentication: **Enterprise**
4. In the left pane window, click the **Public folder\training\materials\approved list** folder. The main window pane displays a list of reports.
5. Select the **Approved List** report.

*Hint: You can navigate through the report by using the following Crystal Report Navigation buttons.*

6. Close Internet Explorer.

## Viewing Sampler Qualifications

The Sampler Qualifications icon may be used to view inspection personnel and their qualifications. In SiteManager, material sampling functions include visual verifications and certificate confirmations. The top data window displays information from the Material User window. The bottom data window displays the specific qualifications of the sampler.

*FYI: For KYTC SiteManager construction users. In version 3.6 of SiteManager, Samplers are now Material Users. This window was formerly Inspectors.*

Sampler Qualifications							
User ID	rmls2		User Name	Mills, Ross			
			Geographic Area	DISTRICT 00			
SM Security User	<input checked="" type="checkbox"/>	Sampler	<input checked="" type="checkbox"/>	Tester	<input checked="" type="checkbox"/>	Global Tester	<input type="checkbox"/>
Type	Level	Method	Effective Date	Expiration Date	Active Ind		
CONCRETE ACI	ACI LEVEL I	CERTIFICATION CLASS	07/07/06 00:00:00	10/18/10 23:59:59	Y		

The Sampler Qualifications Window

**Figure 6-3**

### KYTC SiteManager Field Definitions

Field Name	KYTC Population Policy & Procedure
User ID	Displays the unique identification number assigned to each user entered as a sampler in the system. - This will be maintained via the KQTL-SM Interface.
Name	Displays the full name of the sampler. The format is Last Name, First Name, MI (Mixed Case). - This will be maintained via the KQTL-SM Interface.
Geographic Area	Displays the district to which the selected sampler is assigned. - KYTC will not be using this field.
SM User	An indicator that displays whether the user is a SiteManager user or not.
Tester	An indicator that displays whether the user is an active Tester or not. - This will be maintained via the KQTL-SM Interface.
Sampler	An indicator that displays whether the user is an active Sampler or not. - This will be maintained via the KQTL-SM Interface.
Global Tester	An indicator that displays whether the user is a Global Tester or not. - KYTC will not be using this field.
Type	The type (i.e. Material Category) of material samples the inspector is certified to sample (e.g. concrete). - This will be maintained via the KQTL-SM Interface.
Level	Displays the sampler's certification level to complete sampling for the selected Type. In KYTC this is the KQTL Course Subject taken by the Sampler. - This will be maintained via the KQTL-SM Interface.
Method	Displays the method of certifying a sampler to complete certified sampling. In KYTC this will be Certification Classes. - This will be maintained via the KQTL-SM Interface.
Effective Date	Displays the date the sampler was certified to collect the Type, Level, and Method of samples selected. - This will be maintained via the KQTL-SM Interface.
Expiration Date	Displays the date the sampler's status as an approved sampler will expire. - This will be maintained via the KQTL-SM Interface.
Active Indicator	Displays if the sampler qualification is currently active ("Y"), will be active in the future (" "), or is not active ("N"). Display only.

Remarks Window Field Table  
**Table 6-2**

Policy and Procedure

## KYTC Procedure

In KYTC, the Sampler Qualifications window will display all samplers and their qualifications. The Sampler Qualifications window will be loaded through an interface from KQTL to SiteManager.

All modifications made to this window should be done by the KQTL to SiteManager interface. The SiteManager System Administrator will have update access to the Sampler Qualifications window. All other SiteManager Users will have Inquiry Access to the Sampler Qualifications window.

### Exercise 6-3

In the following exercise, you will view an existing sampler.

User ID: **sfoster** Password: **kentucky** Group ID: **DME**

1. On the **Approved Lists** panel, double-click the **Sampler Qualifications** icon.
2. In the **Sampler** list box, scroll to and double-click **rmills2 – Mills, Ross**.
3. What is Ross Mills certified to sample? Concrete ACI
4. When does that certification expire? 10/18/10
5. Click the **Open** button.
6. In the **Sampler** list box, scroll to and double-click your name. If your name is not in the list, select another name.
7. Click the **Close** button.

## Viewing Welder Qualifications

The Welders window allows the user to view Welder Qualifications.

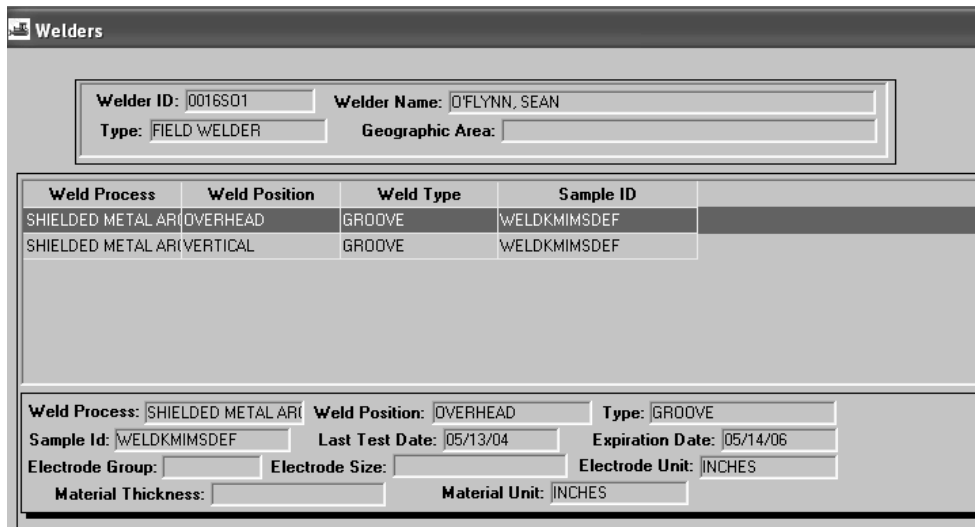

The Welder Window

Figure 6-4

## KYTC SiteManager Field Definitions

Field Name	KYTC Population Policy & Procedure
Welder ID	The unique identification number assigned to each welder entered in the system. The format for the Welder ID is #####FL1 ##### - Last four digits of the welders SSN number F – Welders first Initial L – Welders last Initial 1, if a second welder has the same four last digits and First and Last Initial, this number will become 2, 3, 4...
Welder Name	Enter the full name of the welder. - Format will be Last Name, First Name, MI (Mixed Case).
Geographic Area	The geographic area in which the person is located. - Enter the District of the welder, if applicable. Otherwise this field may be left blank.
Type	The type of welds this welder can perform. - In KYTC, this is indicated as Field Welder, Tack Welder, or Field and Tack Welder.
Weld Process	The process that the welder is qualified to perform. - Options are either Mig or Shielded Metal Arc.
Weld Position	The position for which the welder took the weld test on the given process. - For example, if the weld test is for a vertical position, enter Vertical. - If this is for a Tack weld, enter Tack in this field. - Options for this field include Flat, Horizontal, Overhead, Vertical, and Tack.

Field Name	KYTC Population Policy & Procedure
Weld Type	The type of welding for which the welder was tested. - Options for this field include Fillet, Groove, and Tack.
Sample ID	The ID of the Sample that was used to qualify the welder. - In KYTC, this field will be used to indicate whether the welder's qualification was acquired from KYTC or at an independent welding school. - If the Sample ID is WELDSCHOOLTEST, then the welder was qualified by a school. If the Sample ID WELDCENTRALOFF, then the welder was qualified by the KYTC Central Materials Laboratory. ⓘ NOTE: If the Sample ID is WELDKMIMSDEF, then the Welder was migrated from the KMIMS system. This Sample ID should not be entered for any new Welders.
Last Test Date	Enter the date the welder last took a test for this qualification.
Expiration Date	Enter the date this qualification will expire. - Two years from the date the test was taken.
Electrode Group	Select the appropriate electrode group. - For example, E6010, E6011, or E70, E71 are valid entries.
Electrode Size	Select the appropriate electrode size. - For example 5/64 to 1/8 and .045 are valid entries.
Electrode Unit	Select the electrode unit. - 'Inches' is the only available option.
Material Thickness	Enter the actual thickness of the specimen. - If the thickness is over one inch, input "unlimited thickness" in this field. - If this is for a tack weld, then input "Rebar" in this field.
Material Unit	Select the material unit. - 'Inches' is the only available option.

Welder Window Fields Table  
**Table 6-3**

Policy and Procedure

## KYTC Procedure

The Welders window is updated and modified by the Physical Section of the KYTC Central Materials Laboratory.

1. Once a welder has been tested and qualified to conduct welds for KYTC, a representative from the Physical Section of the Central Office should enter the welder in SiteManager in the Welders window.
2. Welders should be entered according to the instructions in the field table below. The selections that are chosen should be based on the test the welder performed.
3. The welder's Personal contact information should be entered in the Address fields.
4. The Physical Section will enter the address of the last school attended in the Company information fields.
5. The Physical Section will distribute the Welder Card, Approval Letter, and Welder Form to the qualified welder.
6. If the Welder does not pass the weld test, then enter the Welder and the test information into SiteManager. The Last Test Date and the Expiration Date should be entered as the same date.

Welder Schools are entered in the Producer/Supplier window in SiteManager.

### Exercise 6-4

In the following exercise, you will view an existing welder.

User ID: **sfoster** Password: **kentucky** Group ID: **DME**

1. On the **Approved Lists** panel double-click the **Welders** icon.
2. Click the **Open** button located on the toolbar.
3. Click the **Welder Name** column heading to sort alphabetically.

*Hint: A welder appears in the Welders Selection List once for each qualification he has attained. Therefore, the welders name may appear multiple times in the selection list. You can choose any of the records with the welder's name. Selecting any of the rows with the welders name will open the welder window. The welder window will display all of his qualifications in one window.*

4. In the **Welder Name** list box, scroll to and double-click **Jackson, Dennis**
5. When was the last test date for Weld Process **MIG-VERTICAL**?  
10/20/05
6. Click the **Close** button.

## Viewing the Test and Fee Schedule

The Test and Fee Schedule window allows the maintenance of testing fee information.

Test Method	Test Description	Charge Amount	Billing Code
AG%CRUSHED	PERCENT CRUSHED PARTICLES	\$50.00	
AG%SHALE	SHALE	\$40.00	
AGALKCARB	ALKALI CARBONATE REACTIVITY	\$700.00	
AGCLAYLUMP	CLAY LUMP	\$5.00	
AGCLAYPART	CLAY LUMPS AND FRIABLE PARTICLES	\$60.00	
AGCOLLIGCR	COAL AND LIGNITE COARSE	\$55.00	
AGCOLLIGFN	COAL AND LIGNITE FINE	\$100.00	
AGCRGRVABS	SPECIFIC GRAVITY AND ABSORPTION COARSE	\$60.00	
AGCRSQUAL	COARSE AGGREGATE QUALITY	\$350.00	
AGDRYSIEVE	DRY SIEVE ANALYSIS	\$50.00	
AGFINEQUAL	FINE AGGREGATE QUALITY	\$205.00	
AGFLATELON	FLAT AND ELONGATED	\$50.00	
AGFNGRVABS	SPECIFIC GRAVITY AND ABSORPTION FINE	\$60.00	
AGFRZTHAW	FREEZE THAW	\$2,000.00	
AGK200&T27	WET SIEVE KY	\$100.00	
AGKY-200	FINER THAN NO. 200 KY	\$40.00	
AGKYSNDCRS	SOUNDNESS COARSE KY METHOD	\$200.00	
AGLIGHTWT	LIGHTWEIGHT PARTICLES	\$100.00	
AGLIMECERT	AGRICULTURAL LIMESTONE CERTIFICATION	\$5.00	
AGORGIMPUR	ORGANIC IMPURITIES	\$45.00	
AGPETROG	PETROGRAPHIC ANALYSIS	\$1,000.00	
AGPOREINDX	PORE INDEX	\$100.00	
AGSANDEQUL	SAND EQUIVALENT	\$75.00	
AGT104CRS	SOUNDNESS COARSE AASHTO T-104	\$200.00	
AGSVEMNFLR	SIEVE ANALYSIS OF MINERAL FILLER	\$35.00	
AGT104FN	SOUNDNESS FINE AASHTO T-104	\$200.00	
AGT-11	FINER THAN NO. 200 AASHTO	\$40.00	
AGT11&T27	WET SIEVE AASHTO	\$90.00	
AGUNITWT	UNIT WEIGHT	\$35.00	

The Testing and Fee Schedule Window

Figure 6-5

## KYTC SiteManager Field Definitions

Field Name	KYTC Population Policy & Procedure
Test Method	Displays unique identifier of a test method. The identifier of a test template or the standard AASHTO tests included in SiteManager.
Test Description	Displays the descriptive name given to the test method. The description given on a test template or the standard AASHTO tests included in SiteManager.
Charge Amount	Enter the amount (positive number) charged to perform the test. Only required for KYTC defined test templates (not for any standard AASHTO tests included in SiteManager).
Billing Code	The agency-defined billing code. - KYTC will not be using this field.

The Test and Fee Schedule Window Fields Table

Table 6-4

Policy and Procedure

## KYTC Procedure

In KYTC, the Test and Fee Schedule window displays the Test Templates and the associated test charges that are utilized in the Test Charge Interface.

When a new Test Method is added to SiteManager (via the Material Test Template facility), the System Administrator will need to enter the applicable Charge Amount corresponding to the new test in this window.

The SiteManager System Administrator will have update access to the Test and Fee Schedule window. All other SiteManager Users will have Inquiry Access to the Test and Fee Schedule window.

### Exercise 6-5

In the following exercise, you will view testing fee information.

User ID: **sfoster**      Password: **kentucky**      Group ID: **DME**

1. On the Approved Lists panel, double-click the Test and Fee Schedule icon.
2. What is the Charge Amount for AG%SHALE?     \$40.00
3. Click the **Close** button.

## Viewing Producer/Supplier

The Maintain Producer/Supplier window is used to view information on any organization that produces or supplies materials used by the Kentucky Transportation Cabinet. This data is used to identify plant information and to access contact information.

The Producer/Supplier Window  
**Figure 6-6**

## Producer/Supplier Description Tab

In KYTC, the Description folder tab on the Producer/Supplier window should be populated in accordance with the field table definitions below.

The Producer Supplier Code is 9 characters with the following scheme:  
 LL(P,S, or W)#####.

### KYTC SiteManager Field Definitions

Code Format	Description
LL	LL is the Lab Section Abbreviation. <ul style="list-style-type: none"> <li>▪ AM – Asphalt Mixtures</li> <li>▪ AG – Aggregates</li> <li>▪ LA – Liquid Asphalt</li> <li>▪ CO – Concrete/Cement</li> <li>▪ CH – Chemistry</li> <li>▪ PH – Physical</li> <li>▪ GT – Geotech</li> </ul>
P, S, or W	(P, S, W) is used to indicate if it is a Producer (P), Supplier (S), or Welder (W). If additional letters are needed, contact the SiteManager System Administrator.
#####	##### is a numbering scheme established by each of the Lab Sections.

**The Producer/Supplier Code Description Table**

Table 6-5

### KYTC SiteManager Field Definitions

Section	Description
Asphalt Mixtures	Example: AM (P or S) @@ \$\$ ## (AMP060104)
	AM                      Asphalt Mixtures
	P or S                    Producer or Supplier
	@@                        Two digits corresponding to the number of the District responsible for the Asphalt Mixing Plant in question.
	\$\$                        Two digits corresponding to the type of asphalt mixing plant. (01 is batch, 02 is modified batch, 03 is drum, and 04 is continuous)
##                        An increasing sequential number for that type of plant in that district. (For example: The fourth batch plant for District #6 is AMP060104. The tenth drum plant in District 12 is AMP120310.)	
Aggregates	Example: AG (P or S) @@@@ ## (AGP002501)
	AG                        Aggregate Lab
	P or S                    Producer or Supplier
	@@@@                     Sequential Numbers under each type of Aggregate.
##                        Aggregate Type Code (01 Limestone, 02 Sand and Gravel, etc.)	
Liquid Asphalt	Example: LA (P or S) @@ \$\$ ##
	LA                        Liquid Asphalt Lab
	P or S                    Producer or Supplier
	@@                        Material Type
	\$\$                        Company
##                        Location	
Concrete / Cement	Example: CO (P or S) ## @@@@
	CO                        Concrete/Cement Section
	P or S                    Producer or Supplier
	##                        Two digit value representing the type of company.
@@@@                     Four digit value sequentially assigned to each type of company	

Section	Description	
Chemistry	Example: CH (P or S) ## @@@@	
	CH	Chemical Section
	P or S	Producer or Supplier
	##	Two digit value relating the producer/supplier to the generic type of material produced or supplied.
@@@@	Four digit value sequentially assigned to producers of each generic material type.	
Physical	Example: PH (P or S or W) # @@@@	
	PH	Physical Section
	P or S or W	Producer or Supplier or Welder School
	#	This is a digit 0-9 which indicates one of the 10 subdivisions for Physical materials.
@@@@	Five digit sequence number	
Geotech	Example: GT (P or S) #####	
	GT	Geotech
	P or S	Producer or Supplier
	#####	Six digit sequence number

Description of Producer/Supplier Codes for Each Lab Section  
**Table 6-6**

**KYTC SiteManager Field Definitions**

<b>Field Name</b>	<b>KYTC Population Policy &amp; Procedure</b>
Producer Supplier Code	Enter the unique identifier of the producer and/or supplier approved to provide materials. - See table above.
Producer Supplier Type	Enter the identified producer/source for which the listed organization has been categorized. - See paragraph above.
Producer Supplier Name	Enter the full name of the Producer/Supplier in all capital letters.
Vendor ID	KYTC will not be using this field.
Geographic Area	If the Producer/Supplier does not reside in the State of Kentucky, select 'OUT OF STATE'.
Location	KYTC will not be using this field.
Approval Level	Select the level of approval.
Location Description	Enter the actual location if the Producer/Supplier is located out of state.
DBE	KYTC will not be using this field.
Contact	Enter the name of the person that will be displayed on the KYTC List of Approved Materials Report. In the case of a welder school, this will be the instructor for the school.
Status	Select the status of the source.
Status Date	Auto populated with the date of when the status was changed.
Last Modified User ID	Auto populated with the User ID of the last person to modify the Producer/Supplier record.
Last Modified Date	Auto populated with the date the Producer/Supplier record was last modified on.

The Producer/Supplier Description Tab Fields Table  
**Table 6-7**

Policy and Procedure

## KYTC Procedure

In KYTC, the Producer/Supplier window is used to capture information on Producers, Suppliers, and Plants. (NOTE: Welder Schools will also be stored as a Producer by the Physical Section.) Each material section is responsible for maintaining the data for their section. Plants should be entered on the Producer/Supplier table as well as in the Plant window. The name and ID for Producer/Supplier and Plant should be identical. There should only be one plant per producer/supplier ID.

### Exercise 6-6

In the following exercise, you will view an existing producer/supplier.

User ID: **sfoster**      Password: **kentucky**      Group ID: **DME**

1. On the **Approved Lists** panel, double-click the **Producer/Supplier** icon. SiteManager displays the Maintain Producer/Supplier window.
2. On the toolbar, click the **Open** button. SiteManager displays the Producer/Supplier list box.
3. In the Producer/Supplier list box, scroll to and double-click **AGP000111**.
4. Is this an active P/S?  <sup>Yes</sup> \_\_\_\_\_
5. Click the **Plants** tab.

## **Producer/Supplier Plants Tab**

Plants will be entered as a Producer/Supplier and on the Plant folder tab in accordance with the field table definitions below for the purpose of tracking the last inspection date. Plants should be entered on the Producer/Supplier table as well as in the Plant window. The name and ID should be identical for both the Producer/Supplier and Plant. There should only be one plant per producer/supplier ID.

The following Plant Types should be tracked:

- AGGREGATE
- ASPHALT BINDER TERMINAL
- ASPHALT EMULSION TERMINAL
- CONCRETE CENTRAL MIX
- CONCRETE PIPE
- CONCRETE TRUCK MIX
- CORRUGATED METAL PIPE
- HDPE PIPE
- HMA BATCH
- HMA CONTINUOUS
- HMA DRUM
- HMA MODIFIED BATCH
- HMA MODIFIED CONTINUOUS
- PRE-CAST
- PRE-STRESSED
- PVC PIPE
- RECYCLED PLANT
- REDISTRIBUTION YARDS
- SEED

Plant ID	Plant Type	Status	Plant Name
AGP000105	AGGREGATE	Active	KENTUCKY SOLITE CORP @ BROOKS

Below the table is a form with the following fields:

- Plant ID: AGP000105
- Plant Type: AGGREGATE
- Plant Name: KENTUCKY SOLITE CORP @ BROOKS
- Portable Plant:
- Last Inspected Date: 08/01/05
- Plant Status: Active
- Location: (empty)
- Geographic Area: DISTRICT 00
- Location Description: (empty)

The Producer/Supplier Plant Tab Window  
**Figure 6-7**

### **KYTC SiteManager Field Definitions**

Field Name	KYTC Population Policy & Procedure
Producer/Supplier	Auto populates the Producer/Supplier code from the Description folder tab.
Plant ID	Enter the Plant ID. - This should be the same as the Producer/Supplier ID.
Plant Type	Select the Plant Type. - See paragraph above.
Status	Select the status.
Plant Name	Enter the name of the Plant. - This should be the same as the Producer/Supplier name.
Portable Plant	Select the check box if the plant is portable.
Last Inspected Date	Enter the date the plant was last inspected.
Location	KYTC will not be using this field.
Geographic Area	KYTC will not be using this field.
Location Description	KYTC will not be using this field.

The Producer/Supplier Plants Tab Fields Table  
**Table 6-8**

## Exercise 6-7

In the following exercise, you will view an existing producer/supplier plant.

User ID: **sfoster**      Password: **kentucky**      Group ID: **DME**

1. In the **Plants** list box, verify plant ID **AGP000111**.
2. Is this a portable plant?     No
3. Click the **Close** button.

## Viewing Producer/Supplier Materials

The Producer/Supplier Materials window is used to view materials associated to a specified producer/supplier. An associated material can also have Remarks attached to it.

Material Code	Material Full Name	Material Category	Active
10005	AGG - #1	AGGREGATE	Y
10010	AGG - #2	AGGREGATE	Y
10015	AGG - #23	AGGREGATE	Y
10020	AGG - #3	AGGREGATE	Y
10025	AGG - #357	AGGREGATE	Y
10030	AGG - #4	AGGREGATE	Y
10035	AGG - #467	AGGREGATE	Y
10040	AGG - #5	AGGREGATE	Y
10045	AGG - #57	AGGREGATE	Y

Material Code: 10005    Material Full Name: AGG - #1  
 Material Category: AGGREGATE  
 Approval Status: QUALIFIED    Source Type:   
 Effective Date: 02/03/06 12:12:00    Expiration Date: 00/00/00 00:00:00  
 Sample ID:   
 Last Modified Date: 00/00/00    Last Modified User ID:

The Producer/Supplier Materials Window  
**Figure 6-8**

In KYTC, the Description folder tab on the Producer/Supplier window should be populated in accordance with the field table definitions below.

### KYTC SiteManager Field Definitions

Field Name	KYTC Population Policy & Procedure
Producer/Supplier	After selection, displays the unique identifier of the producer/supplier approved to provide materials.
Material Code	Select the Material Code
Material Full Name	Displays the material's full name.
Material Category	Displays the classification type of the material.
Approval Status	Select the Approval Status. - See table above.
Source Type	KYTC will not be using this field.
Effective Date	Enter the effective date when the material became active for the Producer/Supplier. Defaults to current date when a new material is added and must be less than the Expiration Date (if entered). The Effective Date may be greater than the expiration date of the previous inactive row of the same material, if present.
Expiration Date	Enter the expiration date. - Original P/S Material approvals should expire one-year from the approval date. - Re-approvals should be done on a yearly basis.
Sample ID	KYTC will optionally enter the Sample ID used to qualify or disqualify the material for the selected Producer/Supplier if it is available.
Last Modified Date	Auto populated with the date the record was last modified.
Last Modified User ID	Auto populated with the User ID of the person who last modified the record.

The Producer/Supplier Materials Tab Fields Table  
**Table 6-9**

### Material Code Approval Status

Status	Description
Qualified	This P/S is qualified to supply this material.
Pending	Material is under review. (but still authorized for use statewide)
Project Specific	Material is being evaluated on a specific project.
Not Qualified	This P/S is not qualified to supply this material.

The Producer/Supplier Materials Valid Approval Status Table  
**Table 6-10**

Policy and Procedure

## KYTC Procedure

As a material is retested for approval, an Expiration Date for the current Material Code should be entered, and a new Material Code record should be entered with the appropriate Approval Status Type, Sample ID, and Effective Date.

If a P/S should no longer supply a material, enter the date the material is no longer qualified in the Expiration Date field. Do not modify the Approval Status field.

In KYTC, the Producer/Supplier Materials window is used to associate Material Codes to Producers, Suppliers, Manufacturers, and Plants. Each material section is responsible for maintaining the data for their section. If Material Code is not associated to a P/S, contact the appropriate section at the Central Office.

*NOTE: In order for a Producer/Supplier Material to be visible in the List of Approved Materials Report, it must be ACTIVE and have a status of Qualified.*

### Exercise 6-8

In the following exercise, you will view an existing producer/supplier material.

User ID: **sfoster** Password: **kentucky** Group ID: **DME**

1. On the **Approved Lists** panel, double-click the **Producer/Supplier Materials** icon.
2. On the toolbar, click the **Open** button.
3. In the list box, scroll to and double-click **AGP000105**.
4. Click Material Code **10005 AGG-#1**.
5. What is the Approval Status? Qualified.
6. Click the **Close** button.

## Viewing Qualified Labs

The Qualified Labs window is used to enter and view testing laboratories and their qualifications. A list of all laboratories from this window shows up when using the search lens of the “Lab ID” documentation function for SiteManager tests associated to a SiteManager sample information record.

- Lab ID:** T0001
- Geographic Area:** (Dropdown menu)
- Lab Name:** Central Office Laboratory
- Contact Person:** Todd Schrader

Type	Method	Authority	Expiration Date
AGGREGATE	LAB INSPECTION	KYTC	12/31/10

Test Method	Test Description
AG%SHALE	SHALE
AGCRGRVABS	SPECIFIC GRAVITY AND ABSORPTION COARSE
AGCRSQUAL	COARSE AGGREGATE QUALITY
AGDRYSIEVE	DRY SIEVE ANALYSIS

The Qualified Labs Window  
**Figure 6-9**

### KYTC SiteManager Field Definitions

Field Name	KYTC Population Policy & Procedure
Lab ID	Displays the unique identification number assigned to each lab entered in the system. The SiteManager Lab ID is the KQTL Laboratory Number. Contractor laboratories will begin with a 'C'. KYTC laboratories will begin with a 'T'.
Geographic Area	KYTC will not be using this field.
Lab Name	Displays the full name of the qualified lab as submitted. If the Laboratory has a Producer/Supplier Number, then this number will display at the end of the Lab Name.
Contact Person	Displays the full name of a contact person for the selected lab.
Type	Displays the type of laboratory (e.g. District, Aggregate).
Method	Lab Inspection is the method of qualification for all laboratories.
Authority	KYTC is the qualification authority for all laboratories.
Expiration Date	This field displays the date the laboratory's certification expires.
Test Method	The unique identifier that indicates the test template / tests that may be completed by the lab. - KYTC will not be using this field.
Test Description	The full name and/or description of the test template highlighted in the Test Method field. - KYTC will not be using this field.

The Qualified Labs Window Field Table

**Table 6-11**

Policy and Procedure

### **KYTC Procedure**

The Qualified Labs window will display all laboratories that may be used for testing. The Qualified Labs window will be loaded through an interface from KQTL to SiteManager.

All modifications made to this window should be done by the KQTL to SiteManager interface. The SiteManager System Administrator will have update access to the Qualified Labs window. All other SiteManager Users will have Inquiry Access to the Qualified Labs window.

### Exercise 6-9

In the following exercise, you will view an existing lab.

User ID: **sfoster** Password: **kentucky** Group ID: **DME**

1. On the **Approved List** panel, double-click the **Qualified Labs** icon.
2. Click the **Open** button.
3. In the **Lab ID** list box, scroll to and double-click **T0001**.
4. Is lab T0001 qualified to test **AGWEAR-WEAR**? Yes \_\_\_\_\_
5. Click the **Close** button.

### Viewing Tester Qualifications

The Testing Personnel window is used to view testing personnel and their qualifications. Testers in this window are available to associate to a test on the Sample Information window. In SiteManager, material testing functions also include visual verifications and certificate confirmations. The top datawindow displays information from the Material User window. The bottom data window displays the specific qualifications of the tester.

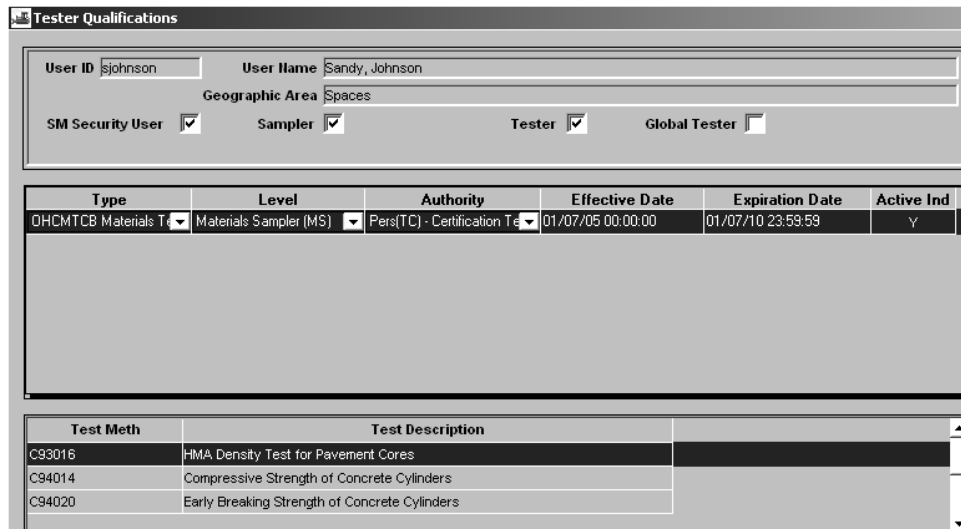

The Tester Qualifications Window  
**Figure 6-10**

### **KYTC SiteManager Field Definitions**

<b>Field Name</b>	<b>KYTC Population Policy &amp; Procedure</b>
User ID	Displays the unique identification number assigned to each user entered as a tester in the system. - This will be maintained via the KQTL-SM Interface.
Name	Displays the full name of the Tester. Format will be Last Name, First Name, MI (Mixed Case).
Geographic Area	Displays the geographic area in which the testing person is located. - KYTC will not be using this field.
SM User	An indicator that displays whether the user is a SiteManager user or not.
Tester	An indicator that displays whether the user is an active Tester or not. - This will be maintained via the KQTL-SM Interface.
Sampler	An indicator that displays whether the user is an active Sampler or not. - This will be maintained via the KQTL-SM Interface.
Global Tester	An indicator that displays whether the user is a Global Tester or not. - KYTC will not use this field.
Type	Displays the type of qualification. In KYTC, this is the type of materials the tester is qualified to test (e.g. Aggregate). - This will be maintained via the KQTL-SM Interface.
Level	Displays the level of qualification. In KYTC this is the KQTL Course Subject taken by the tester. - This will be maintained via the KQTL-SM Interface.
Authority	Displays the authority by which qualification was judged. In KYTC, this will value will be KYTC. - This will be maintained via the KQTL-SM Interface.
Effective Date	Displays the date the qualification became effective. - This will be maintained via the KQTL-SM Interface.
Expiration Date	Displays the date the qualification expires. - This will be maintained via the KQTL-SM Interface.
Active Indicator	Displays if the tester qualification is currently active ("Y"), will be active in the future (" "), or is not active ("N"). Display only.
Test Method	Displays the qualified Test Method(s) allowed via the specified qualification. - This will be maintained via the KQTL-SM Interface.
Test Description	Displays the description of the Test.

The Tester Qualifications Window Field Table  
**Table 6-12**

Policy and Procedure

## KYTC Procedure

In KYTC, the Tester Qualifications window will display all testers and their qualifications. The Tester Qualifications window will be loaded through an interface from KQTL to SiteManager.

All modifications made to this window should be done by the KQTL through the SiteManager interface.

The SiteManager System Administrator will have update access to the Tester Qualifications window. All other SiteManager Users will have Inquiry Access to the Tester Qualifications window.

### Exercise 6-10

In the following exercise, you will view an existing qualification for a tester.

User ID: **sfoster** Password: **kentucky** Group ID: **DME**

1. On the **Approved Lists** panel, double-click the **Tester Qualifications** icon.
2. In the **Select Tester** list box, scroll to and double-click **rmills2- Mills, Ross**.
3. Is **rmills2** approved to test concrete? Yes
4. Click the **Open** button on the toolbar.
5. In the **Select Testing Personnel** list box, scroll to and double-click your name. If your name is not available, select another name.
6. Click the **Close** button.

## Viewing Material User Information

The Material User window allows the Material User Administrator to create, update or delete a Material User’s profile. A Material User can be defined as one or more of three classes (i.e., SiteManager User, Sampler/Inspector and/or Testing Personnel). Sampler/Inspector and Testing Personnel classes will be created and maintained in the Material User window, while SiteManager Users are created and maintained in the User Security window.

- User ID: jrnlls2
- User Name: Mills, Ross
- Geographic Area: DISTRICT 00
- SM Security User:
- Sampler:
- Tester:
- Global Tester:

**Sampler Qualifications**

Type	Level	Method	Effective Date	Expiration Date	Active Ind
CONCRETE ACI	ACI LEVEL I	CERTIFICATION CLASSES	07/07/06 00:00:00	10/18/10 23:59:59	Y

**Tester Qualifications**

Type	Level	Authority	Effective Date	Expiration Date	Active Ind
CONCRETE ACI	ACI LEVEL I	KYTC	07/07/06 00:00:00	07/07/10 23:59:59	Y

The Material User Window

Figure 6-11

## KYTC SiteManager Field Definitions

Field Name	KYTC Population Policy & Procedure
Type	The type (i.e. material category) of material samples the sampler is certified to sample (e.g. concrete). - This will be maintained via the KQTL-SM Interface.
Level	In KYTC this is the KQTL Course Subject taken by the Sampler. - This will be maintained via the KQTL-SM Interface.
Method	In KYTC this will be Certification Classes. - This will be maintained via the KQTL-SM Interface.
Effective Date	This field will capture the date the sampler was certified to collect the Type, Level, and Method of samples selected. - This will be maintained via the KQTL-SM Interface.
Expiration Date	This field will capture the date the sampler’s status as an approved sampler will expire. - This will be maintained via the KQTL-SM Interface.
Active Indicator	Displays if the sampler qualification is currently active (“Y”), will be active in the future (“”), or is not active (“N”).

The Material User Window/Sampler Qualification Field Table

Table 6-13

### KYTC SiteManager Field Definitions

Field Name	KYTC Population Policy & Procedure
Type	In KYTC, this is the type of materials the tester is qualified to test (e.g. Aggregate). - This will be maintained via the KQTL-SM Interface.
Level	In KYTC this is the KQTL Course Subject taken by the tester. - This will be maintained via the KQTL-SM Interface.
Authority	In KYTC, this will value will be KYTC. - This will be maintained via the KQTL-SM Interface.
Effective Date	Displays the date the qualification became effective. - This will be maintained via the KQTL-SM Interface.
Expiration Date	Displays the qualification expiration date. - This will be maintained via the KQTL-SM Interface.
Active Indicator	Displays if the tester qualification is currently active ("Y"), will be active in the future (" "), or is not active ("N").

The Material User Window/Tester Qualification Field Table  
**Table 6-14**

Policy and Procedure

## KYTC Procedure

In KYTC, the Material User window will display all samplers and testers with their qualifications. The Material User window will be loaded through an interface from KQTL to SiteManager.

Almost all modifications made to this window should be done by the KQTL to SiteManager interface. However, if a KQTL Inspector is deleted, the System Administrator would then need to go to SM and attempt to delete them there. If deletion is not possible in SiteManager (as the user has historical test qualifications or has been used on a sample as a sampler or tester), then the procedure would be to turn off the user's Sampler & Tester Indicators (so they could no longer be used in either capacity).

The SiteManager System Administrator will have update access to the Material User window. All other SiteManager Users will have Inquiry Access to the Material User window.

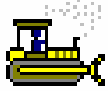

### Exercise 6-11

In the following exercise, you will view an existing material user.

User ID: **sfoster**      Password: **kentucky**      Group ID: **DME**

1. On the **Approved Lists** panel, double-click the **Material User** icon.
2. The Material user should default to the last user opened. Do you know why?  
SiteManager emembers the last user in from the previous exercise
3. What **Sampler Qualifications** are listed for rmills2?  
Concrete ACI
4. Click the **Close** button.

## Approved List Reports

- Aggregate Backlog Report
- Aggregate Source Book Report
- Approved Material Changes
- Expiring Plants Report
- Expiring Product Report
- Material Code Range
- Plant Type Report
- Producer Materials Availability
- Producer Report
- Producer Supplier and Material Code History
- Qualified Welder Report
- Welder Letter Report

## Review for Section 6 Approved Lists

To view an existing approved product:

1. On the **Approved List** panel, double-click the **Approved Materials** icon.
2. Click the desired material.
3. Click **OK**.
4. In the select list at the top, click the desired approved material.
5. Click the **Close** button.

To view an existing producer/supplier:

1. On the **Approved List** panel, double-click the **Producer/Supplier** icon.
2. Click the **Open** button.
3. In the list box, scroll to and click the desired producer supplier.
4. Click **OK**.
5. Click the **Close** button.

To view an existing producer/supplier plant:

1. On the **Approved List** panel, double-click the **Producer/Supplier** icon.
2. Click the **Open** button.
3. Select the desired producer supplier record.
4. Click **OK**.
5. Click the **Plants** folder tab.
6. In the select list at the top, scroll to and click the desired producer/supplier plant.
7. Click the **Close** button.

To view an existing producer/supplier material:

1. On the **Approved List** panel, double-click the **Producer/Supplier Materials** icon.
2. Click the desired producer/supplier record.
3. Click **OK**.
4. In the select list at the top, scroll to and click the desired producer/supplier material.
5. Click the **Close** button.

To view an existing lab:

1. On the **Approved List** panel, double-click the **Qualified Labs** icon.
2. Click the **Open** button.
3. In the list box, scroll to and click the desired lab.
4. Click **OK**.
5. Click the **Close** button.

To view an existing material user:

1. On the **Approved List** panel, double-click the **Material User** icon.
2. Click the **Open** button.
3. Click the desired inspector record.
4. Click **OK**.
5. Click the **Close** button.

To view an existing Sampler Qualification:

1. On the **Approved List** panel, double-click the **Sampler Qualifications** icon.
2. Click the **Open** button.
3. Click the desired inspector record.
4. Click **OK**.
5. Click the **Close** button.

To view an existing Tester Qualification:

1. On the **Approved List** panel, double-click the **Tester Qualifications** icon.
2. Click the **Open** button.
3. In the list box, scroll to and click the desired tester.
4. Click **OK**.

Click the **Close** button.

## Summary Exercise for Section 6 Approved Lists

In the following exercise, you will modify approved list data.

User ID: **sfoster** Password: **kentucky** Group ID: **DME**

1. Open Welder **ADAMS, ERIC** record. List his certifications.  
Shielded Metal Arc – Overhead and Vertical Groove
2. Open the Producer Supplier record for **AGP000107-Vulcan Const. Materials Co.@ENKA**.  
Who is the contact? Tim Upchurch.
3. Open the Sampler Qualifications record for **rmills2-Mills, Ross**.  
What are their qualifications?  
Concrete ACI
4. Open the Tester Qualification record for **rmills2-Mills, Ross**. What test methods are they qualified to perform?  
COCONCCOMP, COCONPLAS, COPRESTRES
5. Navigate to the **Materials Management** panel.

Kentucky Transportation Cabinet (KYTC) Resident Engineers and Inspectors

## **Appendix A Change Orders**

---

By the end of this learning module, you will be able to do the following:

Understand the Rules for the Life Cycle of Change Orders

Create a Change Order

---

## Change Orders

There are five phases in the Change Order (CO) life cycle. They are as follows:

1. Creation of Change Orders
2. Maintaining Change Orders
3. Review and Approval of Change Orders
4. Tracking Change Orders
5. Change Order Reports

### Creation of Change Orders

There are two steps in the creation of a CO. The first step is the initial preparation made by the Resident Engineer (Project Manager). The second step is to build the CO in SiteManager. The following procedure traces the path of a CO from the initial preparation through the creation of the CO in SiteManager.

#### Initial Preparation

The Resident Engineer creates the CO when the necessity for contract modifications arises. However, the Resident Engineer must first ensure that funding is available before considering modifying any contract by CO. Once the Resident Engineer verifies that funding is available for a CO through the Fund Manager, a CO may be created.

When a funding modification is needed the Resident Engineer should prepare a cost estimate, or have the contractor submit a cost estimate. This cost estimate will be utilized to present the cost to the Fund Manager as an inquiry to see if the funds are available for the proposed contract funding modification. Program Management, Maintenance or Rural and Municipal Aid must give verbal approval depending on the contract type. Each Resident Engineer will be notified as to whom the Fund Manager is. In addition to the Fund Manager's approval, if the project is funded through Program Management a spreadsheet or document showing how the funds will be paid out should be forwarded to the KYTC's Cash Flow Manager for approving cash flow management of these funds. The Cash Flow Manager will then verify that the funding is adequate for the expected pay out time period. The Fund Manager should not give verbal approval until both cash flow management and available funds are verified. In the event that a new project or category has to be created for an item, it must be done before the CO is created.

#### Change Orders in SiteManager

Once funding has been verified, the Resident Engineer (creator) may begin creating the CO in SiteManager. After logging into SiteManager the creator must navigate to the Header Window to create a new CO. The CO Header Window allows an authorized user to create a new CO by entering new descriptive information for a CO. Specific information about the CO must be recorded using the CO Header Window, the CO Items Window, the Time Extension Window and the CO Explanations Window. Details for individual fields required in these windows can be found in the Policies & Procedures document for the window.

#### Maintaining Change Orders

The creator of the CO will be the person maintaining the CO throughout its life. In most cases this will be the Resident Engineer or their office manager, but may also be Central Office Construction Personnel or other users designated by the Director of Construction.

When a CO is created, it is in draft status. The creator is responsible for forwarding the CO to the appropriate users for review and tracking its progress.

Once a CO has been created, updates to the CO information may be required. CO Header information, Items, Timeframes and Explanations may be modified in update mode on the appropriate windows. This updated information might come from comments made during the review or approval process, or the creator may have revisions or additional information that was left off the previous draft.

*Note: The creator will also be responsible for running the external/internal CO reports, as well as attaching comments received from non-SiteManager users. When the review process is completed the creator will change the status to pending and forward the CO for approval. The CO can no longer be modified when the status is Pending. Once the approval/denial process is complete the CO status is changed manually by the creator.*

## **Change Order Review and Approval Process**

After it is created, a Draft CO can be forwarded via in-box notification for parallel review. Parallel review is concurrent review by more than one reviewer at a time. The creator of the CO can also place the change order into Pending status and submit it for hierarchical approval. The KYTC policy will be to always have a CO reviewed before submitting it for approval unless authorized by the director of construction or higher.

Users involved in reviewing a draft CO or approving a pending CO can record their decisions about proposed changes to the contract on-line using the Review/Approve Window. Reviewer/Approvers receive an in-box message from the creator requesting an action, to review or approve the CO. The in-box message specifies the contract and CO number. Additional information about the review and approve process can be found in the Policy and Procedures for the Review/Approve Window.

During the Review process, the DME will need to be added to the Change Order Review group to be aware of the item quantity changes and new items of work.

All Change Orders on a contract must be either Approved or Disapproved in order for the Physical Work Completion Date to be entered in Contract Administration, as part of the contract completion process.

After the Change Order has been approved, the Change Order Final Approver will notify the DME and RE that the change order has been approved at the final level.

## **Tracking the Change Order**

The creator of the CO and those who are involved in the CO review/approve process or any other SiteManager user affiliated with the contract or CO will have access to the tracking information. Anyone with access rights to the Header Window may open the Tracking Window to view information about the status of a CO. This window allows the user to view the contract information documented in CO Header Window along with the CO Tracking List which displays details about the actions taken by those reviewing or approving the CO

## **Change Order Reports**

KYTC has identified the need for three custom change order reports to be generated. Two reports are for internal purposes and the other for external purposes.

KYTC Change Order Report - This report shows important data related to a specific change order that can be viewed by the Resident Engineer (RE), RE Office Personnel, District Office Personnel, and Central Office Personnel. A person in the Resident Engineers Office will be required to send this document to parties who do not have access to SiteManager for review.

Change Order Reason Report - This report shows information that summarizes the Reason Codes and Explanations for change orders as it relates to the amount of funds encumbered and number of change orders written. The purpose is to allow District Office and Central Office Personnel to view trends as to recurring problems for which change orders are written.

Contractor Change Order Report - This report shall be generated to serve the purpose of a legal modification of the contract. This document will be sent to the contractor for review and signatures. The report will contain contract and project data detailing the directed changes.

### **What does this mean to the DME?**

The DME will be added to the Change Order Review process. This will ensure he is aware of the item quantity changes and new items of work.

After the Change Order has been approved, the Change Order Final Approver will notify the DME and RE the change order has been approved at the final level.

## Reviewing and Approving Change Orders

The Change Order Review/Approve icon allows the user who receives an In-Box message to review a draft change order or to approve a pending change order. The Review/Approve window allows the user to:

1. Access the change order information,
2. View the contract and change order information online,
3. Document their recommendation to approve or deny the Draft or Pending Change Order, or
4. Record Remarks related to their recommendation. Remarks are optional.

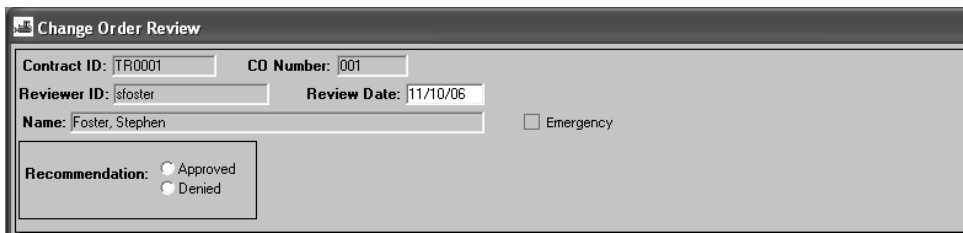

The Change Order Approval Window

**Figure A-1**

## Exercise A-1

In the following exercise, you will approve Change Order 001 on contract TR0001.

User ID: **sfoster** Password: **kentucky** Group ID: **DME**

1. On the **Change Orders** panel, double-click the **Change Order Maintenance** icon.
2. On the **Change Order Maintenance** panel, double-click the **Change Order Review/Approve** icon.
3. In the **Contract ID** list box, scroll to and double-click Contract **TR0001**.
4. In the **Change Orders** list box, scroll to and click Change Order **001-Contract Modification – Utility Relocation**.
5. Click the **OK** button.
6. Click the **Services** menu.
7. Click the **Change Order** choice.
8. Click the **Services** menu.
9. Click the **CO Items** choice.
10. Double-click item number **8000**.
11. Click the **Close** button.
12. Click the **Close** button.
13. On the **Change Order Approval** window, click the **Approved** radio button.
14. Click the **Remarks** button.
15. In the **Remarks** text box, type **Please keep me up to date on the situation and progress**.
16. Click the **Remarks** button.
17. Click the **Save** button.
18. In the message prompting you to confirm the recommendation, click the **Yes** button.
19. Click the **OK** button.
20. Click the **Close** button.

## Tracking Change Orders

The status of a change order in the review or approval cycle can be monitored by opening the Tracking window at any time. The Tracking window for a change order is a view-only window and displays the following information:

1. The date a request for recommendation was sent to a reviewer or approver,
2. The reviewer or approver's name,
3. The action requested - review or approve,
4. The date the reviewer or approver made a recommendation,
5. The recommendation - Approved or Denied, and
6. Any Remarks the reviewer or approver has made.

- Contract ID:** TR0001
- CO Number:** 001
- Tentative Verbal Approval Dates:** Federal: 00/00/00, Local: 00/00/00
- CO Created by:** Wilson, John
- On:** 07/14/06
- Status:** Draft
- Approval Level:** [Empty]
- Description:** Utility Relocation
- Reason Code:** Utility Issues
- CO Type:** CONTRACT MODIFICATION
- Functions:**
  - Override Approval Rules
  - Emergency Work
  - Overrun/Underrun
  - Force Account
  - Extra Work
  - Zero Dollar
  - Time Adjustment
  - Final Quantity
- Financials:**
  - Bid Contract Amt:** \$830,420.25
  - Current Contract Amt:** \$830,420.25
  - CO Amount:** \$0.00
- Reference to:**
  - Dispute:** [Empty]
  - Force Account:** [Empty]

The Change Order Tracking Window  
**Figure A-2**

## Exercise A-2

User ID: **sfoster** Password: **kentucky** Group ID: **DME**

1. On the **Change Order Maintenance** panel, double-click the **Tracking** icon.

*Question? Why did the Tracking Window automatically open with Contract ID TR0001 and CO Number 001? Because we opened this Change Order in the previous exercise and SiteManager remembered*

2. Click the **CO Tracking List** folder tab.

*Hint: This window will show you the status and history of the Change Order.*

3. Click the **Close** button.

## Review for Appendix A Change Orders

To review or approve a Change Order:

1. On the **Main** panel, double-click the **Change Order** icon.
2. On the **Change Order** panel, double-click the **Change Order Maintenance** icon.
3. On the **Change Order Maintenance** panel, double-click the **Change Order Review /Approve** icon.
4. Open a Draft Change Order that has been forwarded for review or a Pending Change Order that has been sent for approval.
5. Click the **Approved** or **Denied** radio button.
6. Click the **Save** button.

The Tracking window for a change order is view-only window and displays:

- The date a request for recommendation was sent to a reviewer or approver
- The reviewer or approver's name
- The action requested - review or approve
- The date the reviewer or approver makes a recommendation
- The recommendation - Approved or Denied
- Any Remarks the reviewer or approver has made

To track the status of a change order:

1. On the **Main** panel, double-click the **Change Order** icon.
2. On the **Change Order** panel, double-click the **Change Order Maintenance** icon.
3. On the **Change Order Maintenance** panel, double-click the **Tracking** icon.
4. Open a change order.
5. When complete, click the **Close** button.

Kentucky Transportation Cabinet (KYTC) Resident Engineers and Inspectors

## **Appendix B Viewing Estimate Discrepancies**

---

By the end of this learning module, you will be able to do the following:

View Estimate Discrepancies

## Viewing Estimate Discrepancies

The Estimate Discrepancy panel displays all discrepancies associated with an estimate. SiteManager identifies the discrepancies associated with an estimate during the estimate generation process. The discrepancies are of two levels; discrepancies at estimate level and discrepancies at item level. For instance, if a checklist event date is not met, the discrepancies are associated to the estimate. If an item overrun is displayed, the discrepancy is associated with the specific line item. Estimate discrepancies will be listed at the top of the Estimate Discrepancy panel, and the item discrepancies will be listed after them. The Status field values will be either 'Unresolved' or 'Override'. When the Recalculate Discrepancies function is requested from the Services menu, or if the estimate is regenerated, the discrepancies are re-determined.

*Note: Discrepancy options include:  
Override with comment  
Resolve and Recalculate*

### Types of Discrepancies

There are five types of discrepancies and each will be identified using different criteria. These five discrepancies are as follows:

- **Overrun Discrepancy** – Occurs when the Installed Quantity of a Major Item exceeds the Current Quantity by more than 25 % or when the Installed Quantity of a Minor Item exceeds the Current Quantity by more than 999.99 %.
- **Milestone Completion Discrepancy** – Occurs if a milestone has not been completed within the time frame specified on the milestones window.
- **Contract Completion Discrepancy** – Occurs if work is recorded on a DWR beyond the Contract Completion Date specified on the Contracts window, Critical Dates folder tab.
- **Checklist Event Discrepancy** – Occurs if the Actual Date of the Checklist Event has not been entered on the Checklist Event Dates window within the timeframe specified on the Checklist Scheduled Events window.
- **DBE Compliance Discrepancy** – Occurs if the total work completed by the subcontractor is less than the original commitment amount or if the sum of the DBE Subcontract Verified Payment is less than the DBE goal amount for the contract.

Policy and Procedure

Discrepancies on a Progress Estimate may be overridden or resolved. If it isn't resolved, then it will appear on the next estimate.

Only the person who generated the Progress Estimate can override discrepancies. They will research the discrepancies and will either resolve them, or go to the Status drop down box and choose to Override. If a discrepancy cannot be resolved and the Override option is utilized, then a note will be entered indicating the reason for overriding the discrepancy in the remarks bubble.

The following course of action should be taken if the estimate discrepancy appears:

**Overrun:** The Resident or his Office Manager should check the overrun quantity to see if it's correct. At this point, the discrepancy can be overridden until a change order can be prepared.

**Contract Completion Date Missed:** The Resident or his Office Manager should verify the discrepancy, and then initiate a change order to correct it. At this point, the discrepancy can be overridden until the change order is approved.

**Milestone Completion Date Missed:** The Resident or his Office Manager should verify the discrepancy, and then initiate a change order to correct it. At this point, the discrepancy can be overridden until the change order is approved.

**Checklist Event Completion Date Missed:** The Resident or his Office Manager should verify the discrepancy. If the discrepancy is for Erosion Control then the Resident Office Manager should verify why the Erosion Control Inspection was missed and correct the discrepancy. If the discrepancy is for Contractor Evaluations, the Resident Office Manager should notify the appropriate person to conduct the Contractor Evaluation and Override the discrepancy. If the discrepancy is for FHWA 47 or Materials Check Done, the discrepancy may be overridden if it is a Progress Estimate. If it is a Final Estimate then the appropriate personnel should be notified of the discrepancy, and discrepancy must be resolved prior to approving the estimate.

**Insufficient Samples:** For Insufficient Samples, the discrepancies need to be resolved in a timely manner. If left unresolved during a progress estimate, a remark is not required however *should* be noted.

<b>Field Name</b>	<b>Description</b>	<b>KYTC Population Policy &amp; Procedure</b>
Contract ID		The Kentucky Transportation Cabinet-defined ID for the contract.
Estimate Nbr	Estimate number associated with the estimate summary.	Auto populated with the estimate number.
Status	Status of the estimate including: APRV - Payment Approval Given INAP - Initial Approval(s) Given INVD - Invalid MINM - Payment Approval Given, Payment Not Made Minimum PEND - Pending Approval RJCT – Rejected	Auto populated with the estimate status.
Description	Description of the discrepancy.	Auto populated with the description of the discrepancy.
Status	Status of the discrepancy: Valid Values - Override, Unresolved	The person who generates the estimate will follow the procedure as documented in the Policy and Procedure section above.
By	User ID of the person overriding the discrepancy.	Auto populated with the User ID of the person overriding the discrepancy.
Resolve Date	Date the discrepancy was overridden.	Auto populated with the date the discrepancy was overridden.
Resolve Time	Time the discrepancy was overridden.	Auto populated with the time the discrepancy was overridden.

The Estimate Discrepancies Fields Table  
**Table B-1**

## Exercise B-1

In the following exercise, you will review a discrepancy.

User ID: **sfoster** Password: **kentucky** Group ID: **DME**

1. Go to the **Main Panel->Contractor Payments->Estimate** panel
2. Double-click the **Estimate Discrepancy** icon.
3. Double-click **Contract ID 042155**.
4. Highlight **Estimate Number 0001** and click the **OK** button.
5. On the toolbar, click the **Remarks** button.
6. To close the Remarks popup window, click the **Remarks** button again.
7. Click the **Close** button.

*Note: The insufficient samples discrepancies that are not resolved will only be in effect for these types of discrepancies until the final estimate.*

*Normally all discrepancies have to be overridden with a remark.*

*The discrepancy reasons should be documented as normal business practices for the end of the job 'Material Certification Letter'. At this time the Contract's Insufficient Samples indicator would be turned off prior to generating the final estimate.*

## Review for Appendix B Viewing Estimate Discrepancies

To open an Estimate discrepancy:

1. On the **Estimate** panel, double-click the **Estimate Discrepancy** icon.
2. In the **Contract** list box, scroll to and double-click the desired contract.
3. In the **Estimate** list box, scroll to and click the desired estimate.
4. Click **OK**.

Kentucky Transportation Cabinet (KYTC) Resident Engineers and Inspectors

## **Appendix C Key Dates and Checklist Event Dates**

---

By the end of this learning module, you will be able to do the following:

Enter a Key Date

View a Checklist Event Schedule

Record Checklist Event Dates

## Key Dates

SiteManager adds a set of default Key Dates automatically to each new Contract. The user creates the Key Date schedule and records the actual occurrence of Key Dates on this panel. The user can add, modify, and delete the Key Dates.

**Key Dates**  
 Contract ID: 030056

Key Date Type	Projected Date	Actual Date	Required to Activate	Required to Finalize
Strip/Reflect Final Insp Report Received	00/00/00	00/00/00	N	N
Struct Final Insp Punchlist Complete	00/00/00	00/00/00	N	N
Structures Final Inspection	09/01/05	09/01/05	N	N
Struct Final Insp Report Received	00/00/00	00/00/00	N	N
Work Begin Date	04/24/03	04/24/03	N	N
Work Complete Date	07/30/05	07/30/05	N	Y
Work Order Issue Date	03/18/03	03/18/03	Y	N
Date of Materials Certification Letter	07/30/05	00/00/00	N	N

**Key Date Type:** Date of Materials Certification Letter  
**Projected Date:** 07/30/05  
**Actual Date:** 00/00/00  
**Distribution List:** 09  
**Message Text:** MATERIAL CERTIFICATION IS COMPLETE  
 Required to Activate  
 Required to Finalize  
**Recipient:**

The Key Dates Window  
**Figure C-1**

Field Name	Description	KYTC Field Population Policy and Procedure
Contract ID	The transportation agency-defined ID for the Contract.	This field is auto populated with the Contract ID.
Key Date Type	The Key Date Types are the names given by the transportation agency to the Key Dates (e.g., Closed to Traffic Date, State Final Inspection Date, Open to Traffic Date). The Key Date type is a required field and must be unique. This field is protected unless the user selects the New menu option.	Select Key Date Type.
Required to Activate	Indicates that a Key Date must occur before the Contract status can be changed from Pending to Active (e.g., Letting Date, Award Date, Execution Date). A Key Date can not be both Required to Activate and Required to Finalize.	Do not modify this field. This is set to the default by System Administration. This field is non editable after activation.
Required to Finalize	Indicates that a Key Date is part of the Contract finalization process. A Key Date can not be both Required to Activate and Required to finalize.	Do not modify this field. This is set to the default by System Administration.
Distribution List	Group to be notified when the actual date of the Key Date event is entered. The user can search this field. After valid entry of a Distribution List, the Recipient User ID field is protected.	Search for applicable Distribution List.
Recipient User ID	Person to be notified when the actual date of the Key Date event is entered. The user can search this field. After valid entry of a Recipient, the Distribution List field is protected.	Search for applicable Recipient ID.
Message Text	Standard message to be sent to the recipient(s).	Enter the message text as indicated in the KYTC Key Dates table section of this procedure. Most dates have default message text entries populated.

The KYTC Field Population Policies and Procedures  
Table C-1

## KYTC Key Dates

The following sections include details about each of the Key Dates for KYTC. All dates are default dates with the exception of “Other Inspection” dates. These dates should be manually added to the Key Date window by the District if the “Other Inspections” should be needed on the contract. Before activation District Office should review contract and remove the types of inspections not needed. For example if a resurfacing project, Structure Inspection, Landscaping, and Electrical are typically not required. They can be added later if needed.

### Corrective Work Complete

Field Name	Details
Project Type (F/S)	Federal and State
Default Key Date (Y/N)	Yes
Person entering date	Resident Engineer / Office Manager
Required to Activate	No
Required to Finalize	Yes
Distribution List	District responsible for Contract and Central Office
Recipient	N/A
Message Text	All corrected work is completed to the Resident’s satisfaction.

### Open to Traffic

Field Name	Details
Project Type (F/S)	Federal and State
Default Key Date (Y/N)	Yes
Person entering date	Resident Engineer / Office Manager
Required to Activate	No
Required to Finalize	No
Distribution List	District responsible for Contract and Central Office
Recipient	N/A
Message Text	N/A

---

**Work Complete Key Date**

<b>Field Name</b>	<b>Details</b>
Project Type (F/S)	Federal and State
Default Key Date (Y/N)	Yes
Person entering date	Resident Engineer / Office Manager
Required to Activate	No
Required to Finalize	Yes
Distribution List	District responsible for Contract and Central Office
Recipient	N/A
Message Text	Time charges stopped on Contract. Final inspections needed.

**Work Begin Date**

<b>Field Name</b>	<b>Details</b>
Project Type (F/S)	Federal and State
Default Key Date (Y/N)	Yes
Person entering date	Resident Engineer / Office Manager
Required to Activate	N/A
Required to Finalize	N/A
Distribution List	District responsible for Contract and Central Office
Recipient	N/A
Message Text	Work Began on Project

**Comprehensive Corrective Work Notification**

<b>Field Name</b>	<b>Details</b>
Project Type (F/S)	Federal and State
Default Key Date (Y/N)	Yes
Person entering date	Resident Engineer / Office Manager
Required to Activate	N/A
Required to Finalize	N/A
Distribution List	District responsible for Contract and Central Office
Recipient	N/A
Message Text	Contractor has been sent all final inspection reports.

**Resident Final Check**

Field Name	Details
Project Type (F/S)	Federal and State
Default Key Date (Y/N)	Yes
Person entering date	Resident Engineer / Office Manager
Required to Activate	N/A
Required to Finalize	N/A
Distribution List	District responsible for Contract and Central Office
Recipient	N/A
Message Text	Final Check completed by Resident Engineer Office

**Files Received in District Office**

Field Name	Details
Project Type (F/S)	Federal and State
Default Key Date (Y/N)	Yes
Person entering date	District
Required to Activate	N/A
Required to Finalize	N/A
Distribution List	Residency responsible for Contract and Central Office.
Recipient	N/A
Message Text	Files received in District Office for Final Check

**District Final Check**

Field Name	Details
Project Type (F/S)	Federal and State
Default Key Date (Y/N)	Yes
Person entering date	District
Required to Activate	N/A
Required to Finalize	N/A
Distribution List	Residency responsible for Contract and Central Office.
Recipient	N/A
Message Text	Files received in District Office for Final Check

**Files Received in Central Office**

Field Name	Details
Project Type (F/S)	Federal and State
Default Key Date (Y/N)	Yes
Person entering date	Central Office
Required to Activate	N/A
Required to Finalize	N/A
Distribution List	District and Residency responsible for contract.
Recipient	N/A
Message Text	Contract Received in CO for Final Check

**Central Office Final Check**

Field Name	Details
Project Type (F/S)	Federal and State
Default Key Date (Y/N)	Yes
Person entering date	Central Office
Required to Activate	N/A
Required to Finalize	N/A
Distribution List	District and Residency responsible for contract.
Recipient	N/A
Message Text	Final Check Completed by Central Office

**Structures Final Inspection Date**

Field Name	Details
Project Type (F/S)	Federal and State
Default Key Date (Y/N)	Yes
Person entering date	Person who conducts the Inspection.
Required to Activate	N/A
Required to Finalize	N/A
Distribution List	District responsible for Contract and Central Office
Recipient	N/A
Message Text	By whom inspection conducted and if corrective work required. ID By Joe Smith NO Corrective Work require or by Joe Smith Additional \ Corrective Work Required

**Structures Final Inspection Report Received**

Field Name	Details
Project Type (F/S)	Federal and State
Default Key Date (Y/N)	Yes
Person entering date	Resident Engineer / Office Manager
Required to Activate	N/A
Required to Finalize	N/A
Distribution List	District responsible for Contract and Central Office
Recipient	N/A
Message Text	N/A

**Structures Final Inspection Punch List Complete**

Field Name	Details
Project Type (F/S)	Federal and State
Default Key Date (Y/N)	Yes
Person entering date	Resident Engineer / Office Manager
Required to Activate	N/A
Required to Finalize	N/A
Distribution List	District responsible for Contract and Central Office
Recipient	N/A
Message Text	N/A

**Electrical Final Inspection**

Field Name	Details
Project Type (F/S)	Federal and State
Default Key Date (Y/N)	Yes
Person entering date	Person who conducts the Inspection.
Required to Activate	N/A
Required to Finalize	N/A
Distribution List	District responsible for Contract and Central Office
Recipient	N/A
Message Text	By whom inspection conducted and if corrective work required. ID By Joe Smith NO Corrective Work require or by Joe Smith Additional \ Corrective Work Required

**Electrical Final Inspection Report Received**

Field Name	Details
Project Type (F/S)	Federal and State
Default Key Date (Y/N)	Yes
Person entering date	Resident Engineer / Office Manager
Required to Activate	N/A
Required to Finalize	N/A
Distribution List	District responsible for Contract and Central Office
Recipient	N/A
Message Text	N/A

**Electrical Final Inspection Punch List Complete**

Field Name	Details
Project Type (F/S)	Federal and State
Default Key Date (Y/N)	Yes
Person entering date	Resident Engineer / Office Manager
Required to Activate	N/A
Required to Finalize	N/A
Distribution List	District responsible for Contract and Central Office
Recipient	N/A
Message Text	N/A

**FWHA Final Inspection**

Field Name	Details
Project Type (F/S)	Federal
Default Key Date (Y/N)	Yes
Person entering date	Resident Engineer / Office Manager
Required to Activate	N/A
Required to Finalize	N/A
Distribution List	District responsible for Contract and Central Office
Recipient	N/A
Message Text	By whom inspection conducted and if corrective work required. ID By Joe Smith NO Corrective Work require or by Joe Smith Additional \ Corrective Work Required

**Roadway Inspection**

Field Name	Details
Project Type (F/S)	Federal and State
Default Key Date (Y/N)	Yes
Person entering date	Person who conducts the Inspection.
Required to Activate	N/A
Required to Finalize	N/A
Distribution List	District responsible for Contract and Central Office
Recipient	N/A
Message Text	By whom inspection conducted and if corrective work required. ID By Joe Smith NO Corrective Work require or by Joe Smith Additional \ Corrective Work Required

**Roadway Inspection Report Received**

Field Name	Details
Project Type (F/S)	Federal and State
Default Key Date (Y/N)	Yes
Person entering date	Resident Engineer / Office Manager
Required to Activate	N/A
Required to Finalize	N/A
Distribution List	District responsible for Contract and Central Office
Recipient	N/A
Message Text	N/A

**Roadway Inspection Punch List Complete**

Field Name	Details
Project Type (F/S)	Federal and State
Default Key Date (Y/N)	Yes
Person entering date	Resident Engineer / Office Manager
Required to Activate	N/A
Required to Finalize	N/A
Distribution List	District responsible for Contract and Central Office
Recipient	N/A
Message Text	N/A

**Signing Final Inspection**

Field Name	Details
Project Type (F/S)	Federal and State
Default Key Date (Y/N)	Yes
Person entering date	Person who conducts the Inspection.
Required to Activate	N/A
Required to Finalize	N/A
Distribution List	District responsible for Contract and Central Office
Recipient	N/A
Message Text	By whom inspection conducted and if corrective work required. ID By Joe Smith NO Corrective Work require or by Joe Smith Additional \ Corrective Work Required

**Signing Final Inspection Report Received**

Field Name	Details
Project Type (F/S)	Federal and State
Default Key Date (Y/N)	Yes
Person entering date	Resident Engineer / Office Manager
Required to Activate	N/A
Required to Finalize	N/A
Distribution List	District responsible for Contract and Central Office
Recipient	N/A
Message Text	N/A

**Signing Final Inspection Punch List Complete**

Field Name	Details
Project Type (F/S)	Federal and State
Default Key Date (Y/N)	Yes
Person entering date	Resident Engineer / Office Manager
Required to Activate	N/A
Required to Finalize	N/A
Distribution List	District responsible for Contract and Central Office
Recipient	N/A
Message Text	N/A

**Painting Final Inspection**

Field Name	Details
Project Type (F/S)	Federal and State
Default Key Date (Y/N)	Yes
Person entering date	Person who conducts the Inspection.
Required to Activate	N/A
Required to Finalize	N/A
Distribution List	District responsible for Contract and Central Office
Recipient	N/A
Message Text	By whom inspection conducted and if corrective work required. ID By Joe Smith NO Corrective Work require or by Joe Smith Additional \ Corrective Work Required

**Painting Final Inspection Report Received**

Field Name	Details
Project Type (F/S)	Federal and State
Default Key Date (Y/N)	Yes
Person entering date	Resident Engineer / Office Manager
Required to Activate	N/A
Required to Finalize	N/A
Distribution List	District responsible for Contract and Central Office
Recipient	N/A
Message Text	N/A

**Painting Final Inspection Punch List Complete**

Field Name	Details
Project Type (F/S)	Federal and State
Default Key Date (Y/N)	Yes
Person entering date	Resident Engineer / Office Manager
Required to Activate	N/A
Required to Finalize	N/A
Distribution List	District responsible for Contract and Central Office
Recipient	N/A
Message Text	N/A

**Striping / Reflectivity Final Inspection**

Field Name	Details
Project Type (F/S)	Federal and State
Default Key Date (Y/N)	Yes
Person entering date	Person who conducts the Inspection.
Required to Activate	N/A
Required to Finalize	N/A
Distribution List	District responsible for Contract and Central Office
Recipient	N/A
Message Text	By whom inspection conducted and if corrective work required. ID By Joe Smith NO Corrective Work require or by Joe Smith Additional \ Corrective Work Required

**Striping / Reflectivity Final Inspection Report Received**

Field Name	Details
Project Type (F/S)	Federal and State
Default Key Date (Y/N)	Yes
Person entering date	Resident Engineer / Office Manager
Required to Activate	N/A
Required to Finalize	N/A
Distribution List	District responsible for Contract and Central Office
Recipient	N/A
Message Text	N/A

**Striping / Reflectivity Final Inspection Punch List**

Field Name	Details
Project Type (F/S)	Federal and State
Default Key Date (Y/N)	Yes
Person entering date	Resident Engineer / Office Manager
Required to Activate	N/A
Required to Finalize	N/A
Distribution List	District responsible for Contract and Central Office
Recipient	N/A
Message Text	N/A

**Landscaping Final Inspection**

Field Name	Details
Project Type (F/S)	Federal and State
Default Key Date (Y/N)	Yes
Person entering date	Person who conducts the Inspection.
Required to Activate	N/A
Required to Finalize	N/A
Distribution List	District responsible for Contract and Central Office
Recipient	N/A
Message Text	By whom inspection conducted and if corrective work required. ID By Joe Smith NO Corrective Work require or by Joe Smith Additional \ Corrective Work Required

**Landscaping Final Inspection Report Received**

Field Name	Details
Project Type (F/S)	Federal and State
Default Key Date (Y/N)	Yes
Person entering date	Resident Engineer / Office Manager
Required to Activate	N/A
Required to Finalize	N/A
Distribution List	District responsible for Contract and Central Office
Recipient	N/A
Message Text	N/A

**Landscaping Final Inspection Punch List Complete**

Field Name	Details
Project Type (F/S)	Federal and State
Default Key Date (Y/N)	Yes
Person entering date	Resident Engineer / Office Manager
Required to Activate	N/A
Required to Finalize	N/A
Distribution List	District responsible for Contract and Central Office
Recipient	N/A
Message Text	N/A

**Resurfacing Final Inspection**

Field Name	Details
Project Type (F/S)	Federal and State
Default Key Date (Y/N)	Yes
Person entering date	Person who conducts the Inspection.
Required to Activate	N/A
Required to Finalize	N/A
Distribution List	District responsible for Contract and Central Office
Recipient	N/A
Message Text	By whom inspection conducted and if corrective work required. ID By Joe Smith NO Corrective Work require or by Joe Smith Additional \ Corrective Work Required

**Resurfacing Final Inspection Report Received**

Field Name	Details
Project Type (F/S)	Federal and State
Default Key Date (Y/N)	Yes
Person entering date	Resident Engineer / Office Manager
Required to Activate	N/A
Required to Finalize	N/A
Distribution List	District responsible for Contract and Central Office
Recipient	N/A
Message Text	N/A

**Resurfacing Final Inspection Punch List Complete**

Field Name	Details
Project Type (F/S)	Federal and State
Default Key Date (Y/N)	Yes
Person entering date	Resident Engineer / Office Manager
Required to Activate	N/A
Required to Finalize	N/A
Distribution List	District responsible for Contract and Central Office
Recipient	N/A
Message Text	N/A

**Other Final Inspection**

Field Name	Details
Project Type (F/S)	Federal and State
Default Key Date (Y/N)	No
Person entering date	Person who conducts the Inspection.
Required to Activate	N/A
Required to Finalize	N/A
Distribution List	District responsible for Contract and Central Office
Recipient	N/A
Message Text	Other Type, By whom inspection conducted and if corrective work required. ID Widget Inspection By Joe Smith NO Corrective Work require or Widget Inspection by Joe Smith Additional \ Corrective Work Required

**Other Final Inspection Report Received**

Field Name	Details
Project Type (F/S)	Federal and State
Default Key Date (Y/N)	No
Person entering date	Resident Engineer / Office Manager
Required to Activate	N/A
Required to Finalize	N/A
Distribution List	District responsible for Contract and Central Office
Recipient	N/A
Message Text	N/A

**Other Final Inspection Punch List Complete**

Field Name	Details
Project Type (F/S)	Federal and State
Default Key Date (Y/N)	No
Person entering date	Resident Engineer / Office Manager
Required to Activate	N/A
Required to Finalize	N/A
Distribution List	District responsible for Contract and Central Office
Recipient	N/A
Message Text	N/A

**Ready for Materials Check - RE**

Field Name	Details
Project Type (F/S)	Federal and State
Default Key Date (Y/N)	Yes
Person entering date	Resident Engineer / Office Manager
Required to Activate	N/A
Required to Finalize	N/A
Distribution List	District Materials, Central Office Materials, District Office responsible for the contract, and Final Estimates
Recipient	N/A
Message Text	Materials Checked by Resident Office Staff

**Ready for Materials Check- DME**

Field Name	Details
Project Type (F/S)	Federal and State
Default Key Date (Y/N)	Yes
Person entering date	DME
Required to Activate	N/A
Required to Finalize	N/A
Distribution List	District Materials, Central Office Materials, District Office responsible for the contract, and Final Estimates
Recipient	N/A
Message Text	DME completed Materials Certification Check

**FHWA Date of Formal Acceptance**

Field Name	Details
Project Type (F/S)	Federal
Default Key Date (Y/N)	Yes
Person entering date	Central Office
Required to Activate	N/A
Required to Finalize	Finalize
Distribution List	N/A
Recipient	N/A
Message Text	N/A

**Work Order Issue Date**

<b>Field Name</b>	<b>Details</b>
Project Type (F/S)	Federal and State
Default Key Date (Y/N)	Yes
Person entering date	Contract Procurement
Required to Activate	Activate
Required to Finalize	N/A
Distribution List	District Responsible for Contract
Recipient	N/A
Message Text	N/A

**Date Of Material Certification Letter**

<b>Field Name</b>	<b>Details</b>
Project Type (F/S)	Federal and State
Default Key Date (Y/N)	Yes
Person entering date	Project Certification Technician
Required to Activate	N/A
Required to Finalize	Finalize
Distribution List	FHWA when applicable, Central Office Construction, DME (of that district), Resident (of that field office only)
Recipient	N/A
Message Text	Materials Certification Complete by Central Office

Table C-2

## Exercise C-1

In the following exercise, you will schedule key dates.

User ID: **cgayle** Password: **kentucky** Group ID: **COMATL**

1. On the **Main Panel**, double click the **Contract Administration** icon.
2. **Double click** the **Contract Records** icon.
3. **Double click** the **Key Dates** icon.
4. **Double-click** Contract ID **030056**.
5. In the **Key Date Type** column, select **Ready for Materials Check Resident**.
6. In the **Projected Date** field, type **07/30/05**.
7. In the **Distribution List** field, search for **09MAT**
8. Now, let's schedule another key date.  
In the **Key Date Type** column, select Ready for **Materials Check DME**.
9. In the **Projected Date** field, type **07/30/05**.
10. In the **Distribution List** field, search for **09MAT**.
11. On the toolbar, click the **Save** button.
12. Click the **Close** button.

## Viewing a Checklist Events Schedule

The Checklist Scheduled Events panel lists the scheduled events for the selected Contract. The data for the event selected in the top datawindow is displayed in the bottom datawindow. The Event Types are pre-defined in the system code tables. SiteManager adds a set of default Checklist Events automatically to each new Contract. The User creates the Checklist Event schedule on this panel.

The User can add, modify, and delete the Checklist Events.

When an event is scheduled on this panel, a subsequent batch process creates a record for each projected date. After the batch process runs, the User can record the Actual Date of each occurrence of an event on either the Checklist Event Dates panel or the Document Submission panel, depending on the event. If the Checklist Event is a document supplied by an external source, the Actual Date is recorded on the Document Submission panel. The batch process and/or an Estimate discrepancy may notify the recipient(s) when a Checklist Event is overdue.

**Checklist Scheduled Events**  
 Contract ID: 030056

Event Type	Frequency Type	Event Group Type	Next Proj Date	Nbr of Occrc to Activate	Required to Activate	Discr Ind	Required Doc Type	Ext Ind
Contractor's Evaluations	Annually	Contractor's Evaluat	07/30/05	1	N	Y	GENERAL CORF	N
Erosion Control	Weekly	Erosion Control	00/00/00		N	Y		N
Materials Check Done	One Time Only	Materials	07/30/05	1	N	Y	GENERAL CORF	N

**Event Type:** Materials Check Done  
**Event Group Type:** Materials  
**Frequency Type:** One Time Only  
**Event Day:**  **Milestone No.:**   
**Next Proj Date:** 07/30/05  
 **Required to Activate**  
**Nbr of Occurrences:** 1  
 **Discrepancy**  
**Required Doc Type:** GENERAL CORRESPONDENC  
 **External Indicator**  
**Distribution List:** 07312  
**Recipient:**   
**Message Text:**

The Checklist Scheduled Events Window  
**Figure C-2**

Policy and Procedure

The Kentucky Transportation Cabinet will use this window to create the checklist event schedule. All default checklist events will appear for the Contract when the Contract is loaded into SiteManager. As part of the Contract Activation process, the District personnel will perform the following functions:

- Delete Checklist Event Dates that do not apply for the Contract.
- Enter the Next Projected Date. If nothing is entered, SiteManager will enter then next logical date after the Notice to Proceed Date. A Next Projected Date should be entered for all One Time Only or Annual events.
- Enter the Number of Occurrences as 999 or the number of times the event should occur during the Contract. (Ex. If a Contract lasts two years and the event frequency is Annually, then 2 should be entered in the Number of Occurrences field.)
- Enter the appropriate distribution list.

Check List Event	Event Group Type	Freq.	Recipient	Who Enters Date	Comment
Erosion Control Inspection	Erosion Control	Weekly. Set up Monday to Monday. Event Day 2	Central Office Erosion Inspector	Inspector	This is done once a week for life of project.
Contractor Evaluations Complete	Contractor Evaluations	Annually	Pre - qualification Officer	Resident Engineer/ Office Manager	This date should be entered once a year or before formal acceptance, which ever is first. Around December 31
FHWA 47	FHWA 47.	One time only at end of project	N/A	Resident Engineer/ Office Manager	This is required to end all federal jobs
Materials Check Done	Materials	One time only at end of project	N/A	Central Office Materials	Enter this date when Material Check is complete

The Kentucky Transportation Cabinet Default Checklist Events  
 Table C-3

## Exercise C-2

In the following exercise, you will view a Checklist Scheduled Event.

User ID: **cgayle** Password: **kentucky** Group ID: **COMATL**

1. Double-click the **Contract Records** icon..
2. Double-click the **Checklist Scheduled Events** icon.
3. Double-click Contract ID **030056**. SiteManager displays the Checklist Scheduled Events window.

Now, let's view the Materials Check Done event type.

4. In the **Event Type** column, select **Materials Check Done**.
5. What is the Frequency Type? One Time Only
6. Click the **Close** button.

Now, since the project is nearing completion, let's set the Actual Date.

7. Double-click the **Checklist Event Dates**. SiteManager displays the Checklist Event Dates window.
8. In the **Event Type** column, select **Materials Check Done**.
9. On the toolbar, click the **New** button.
10. In the **Actual Date** field, type **07/30/05**.
11. In the **Comments** field, type **EXCEPTION LETTER WAS SUBMITTED AND APPROVED**.
12. On the toolbar, click the **Save** button.
13. Click the **Close** button.
14. Click the **Exit** icon.

Kentucky Transportation Cabinet (KYTC) Resident Engineers and Inspectors

## **Appendix D Pipeline**

---

By the end of this learning module, you will be able to do the following:

Download Data from the Server

Upload Data to the Server

View Pipeline Information

## Overview

Pipeline is the process that automates the transfer of data. SiteManager provides the Pipeline processes because Contract data must be downloaded and uploaded often during the life of a Contract. In general, the data downloaded from the Server is the Contract plan data, which is primarily the Contract specifications. The data uploaded to the Server is the Contract activity data, which is the work done on the Contract.

The pipeline process transfers data files from one database to another. In SiteManager, the pipeline process is used to download data directly from the Server's database to the standalone workstation's database, and to upload data directly from the standalone workstation's database to the Server's database.

### Pipeline Panels

When logging on to SiteManager, the User connects to either the standalone database or the Server database, depending on which Pipeline function will be used.

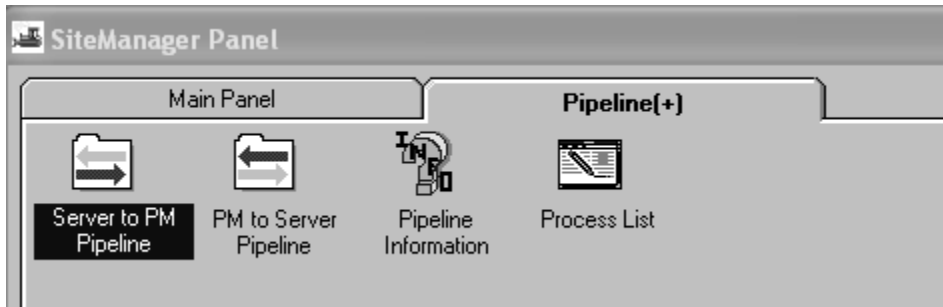

The Pipeline Panel (Server connection)

Figure D-1

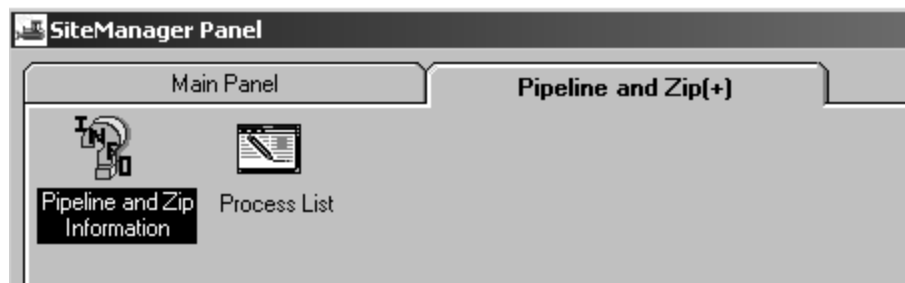

The Pipeline Panel (standalone connection)

Figure D-2

The following table shows how the Pipeline windows are used to transfer data.

<b>Step</b>	<b>Activity</b>	<b>Process</b>	<b>Pipeline window</b>
1	Download Basic Contract Data from the Server, and Download Materials Data from the Server	The User selects and downloads basic contract data and materials data from the Server's database to the standalone workstation's database using the Server to PM Pipeline panel. The Pipeline process loads the data directly into the User's standalone database.	Server to PM Pipeline window
2	View Contract and Materials Data in standalone mode	The User views contract and materials data in standalone mode.	
3	Create Samples in standalone mode	The User creates Samples and records test data in standalone mode.	As Samples are created, they are listed on the Sample Select folder tab in the PM to Server Pipeline window
4	Upload Samples to the Server	The User selects and uploads Samples from the standalone workstation to the Server.	PM to Server Pipeline window
5	View Pipeline History	The User can view a history of Pipeline activity.	Pipeline Information window
6	Download Basic Contract Data and Change Orders as needed	New data is added to the Contract on the Server only. The User downloads new Contract data as it becomes available. The new data updates the standalone database.	Download Basic Contract Data and Change Orders as needed
7	Release the Contract	When the Contract work is done, the User uses Pipeline to release the Contract back to the Server.	PM to Server Pipeline window

The Pipeline Process Table  
 Table D-1

## Downloading Data from the Server — PM

The Server to PM Pipeline panel lets the User download (check out) data from the Server's database to the standalone workstation's database. Materials data can be downloaded without selecting a Contract. To download Contract data from the Server, the User must first select a Contract and then select the data to download—Diaries, Daily Work Reports, Change Orders, and Force Accounts. To download Basic Contract Data or Materials data, the User must check the Basic Contract Data box on the Server to PM Pipeline panel. Basic Contract Data includes all Change Orders and Force Accounts, which includes Contract Materials. After the User has selected the data to download, the pipeline process is triggered by selecting the Pipeline Data menu option on the Services menu. For the data to download, the Contract must be in active status.

*FYI: The pipeline process loads the Contract and Materials data directly from the Server database to the standalone database. Contract work can not be recorded in the field until the Basic Contract Data is downloaded. The standalone workstations depend on periodic downloads from the Server for current data such as the results of estimates.*

### Server to PM Pipeline Summary

The Server to PM Pipeline Summary folder tab shows the number of Daily Work Reports, Diaries, Change Orders, Force Accounts, and Users selected. To see which ones are selected, the User clicks the appropriate folder tab.

The Server to PM Pipeline Summary Folder Tab

Figure D-3

*FYI: The Basic Contract Data checkbox includes all Change Orders and Force Accounts. The Materials checkbox option downloads material data in the material list but does not upload data. The Pipeline Status field displays the activity and complete status of the pipeline process.*

## Exercise D-1

In the following exercise, you will log on, select a Contract, and browse the PM to Server Pipeline folder tabs

User ID: **sfoster**      Password: **kentucky**      Group ID: **DME**

1. On the SiteManager **Main Panel**, double-click the **Pipeline** icon.
2. On the **Pipeline** panel, double-click the **Server to PM Pipeline** icon. The **Pipeline Summary** folder tab is displayed.
3. Click the **Open** button.
4. In the **Contract ID** list box, scroll to and double-click **000274**.
5. Click the **DWR Select** folder tab.
6. Click the **Change Order Select** folder tab.
7. Click the **Force Account Select** folder tab.
8. Click the **Pipeline Summary** folder tab.

## Exercise D-2

In the following exercise, you will download data from the Server

User ID: **sfoster**      Password: **kentucky**      Group ID: **DME**

1. On the **Pipeline Summary** folder tab, click the **Basic Contract Data** check box (ON). You should currently have contract 000274 in the Contract ID field.
2. Click the **Services** menu and click the **Pipeline Data** choice. The progress of the download is shown in the Pipeline Status field. A message confirms that the data is downloaded.
3. Click the **Close** button.

## Uploading Data to the Server — PM

The PM to Server Pipeline panel lets the User upload (check in) data from the standalone database to the Server. When logging on to SiteManager, the User must connect to the Server database. The pipeline process transfers the selected data directly from the User's standalone database to the Server database.

To upload Sample data to the Server, the User selects the Samples to upload. Sample and Test data can be uploaded without selecting a Contract.

To release the Contract when the Contract work is completed, the User checks the Basic Contract Data box. After the User selects the data to upload, the pipeline process is triggered by selecting the Services menu Pipeline Data option.

*FYI: In conclusion, the pipeline process loads the data directly from the User's standalone database to the Server database.*

### PM to Server Pipeline Summary

The PM to Server Pipeline Summary folder tab shows the number of Daily Work Reports, Diaries, and Samples selected. To see which ones are selected, the User can view the appropriate folder tabs. When the User selects the Services menu Pipeline Data option, the selected data is extracted from the standalone workstation.

The PM to Server Pipeline Summary Folder Tab

Figure D-4

*FYI: The Basic Contract Data checkbox releases the contract when all work is done. The Check In status field displays the activity and complete status of the pipeline process..*

## Selecting Samples and Tests

When the User clicks the Sample/Test Select folder tab, the panel displays a list of Samples that have not been uploaded. The User selects the Samples to be uploaded. The Show all Samples menu option shows all of the Samples in the workstation including the previously uploaded Samples. This menu option can be used when the User has uploaded the Samples, but the file was lost before reaching the Server.

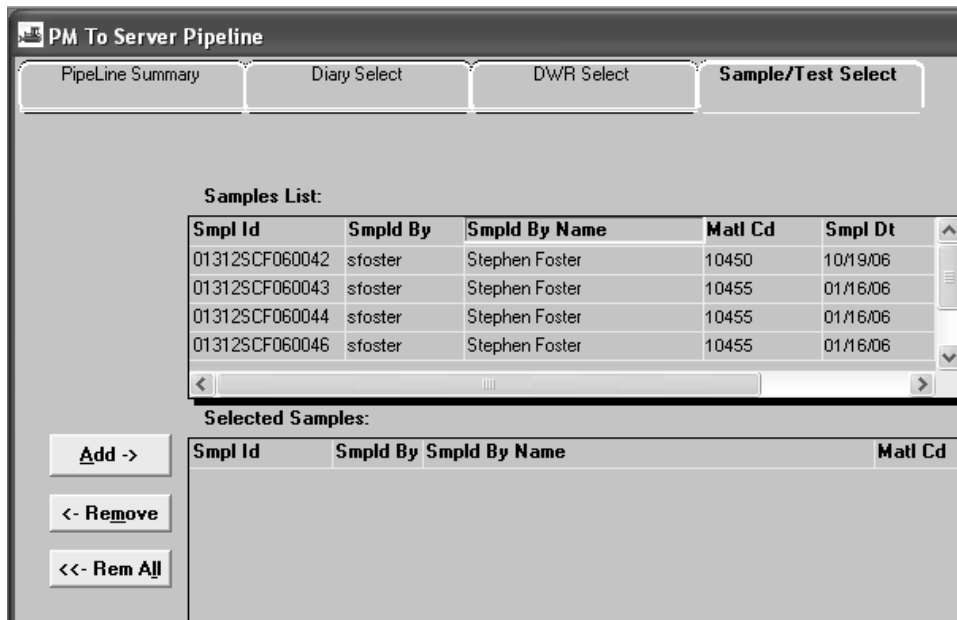

The PM to Server Pipeline Sample/Test Select Folder Tab  
**Figure D-5**

### Exercise D-3

In the following exercise, you will upload sample data to the Server.

User ID: **sfoster** Password: **kentucky** Group ID: **DME**

1. On the **Pipeline** panel, double-click the **PM to Server Pipeline** icon. The Pipeline Summary folder tab is displayed.
2. Click the **Sample/Test Select** folder tab.
3. In the **Samples** list box, click sample ID **01312SCF060042**.
4. Click the **Add** button.  
The selected Samples are added to the **Selected Samples** list.
5. Click the **Pipeline Summary** folder tab.
6. Click the **Services** menu and click the **Pipeline Data** choice. Pipeline Data Ctrl+Shift+P A message confirms that the data is uploaded.
7. Click the **Close** button.

## Viewing Pipeline Information

The Pipeline Information panel lets the User view Pipeline information about Daily Work Reports (DWRs), Diaries, Contracts, Change Orders, Force Accounts, and Sample data. The Pipeline Information panel shows a history of Pipeline activity, such as when the data was downloaded and uploaded, and who downloaded or uploaded the data.

The Pipeline Information panel displays information that applies to the selected Contract, except for the Samples folder tab, which lists all Samples. When the User is connected to the Server, the panel shows information on data uploaded and downloaded to and from the Server. When the User is connected to the standalone database, the panel shows information on data uploaded and downloaded to and from the workstation.

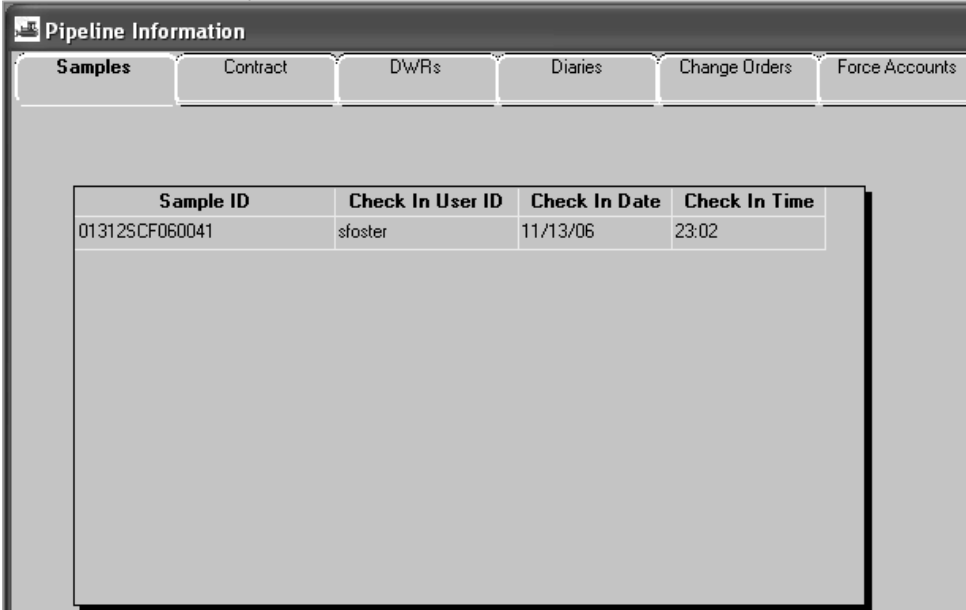

Sample ID	Check In User ID	Check In Date	Check In Time
013125CF060041	sfoster	11/13/06	23:02

The Pipeline Information Panel  
Figure D-6

### Exercise D-4

In the following exercise, you will view a history of Pipeline activity.

User ID: **sfoster** Password: **kentucky** Group ID: **DME**

1. On the **Pipeline** panel, double-click the **Pipeline Information** icon.
2. Click the **Contract** folder tab.
3. Select Contract **000274**.
4. Click the **Samples** folder tab.
5. Click the **Close** button.

## Materials Management Applicability

Materials data and Sample and Test data is transferred using Pipeline and Zip. This data may or may not be associated with a specific Contract. Materials data is transferred in one direction only—from the Server to the field. Materials data can be transferred from the Server to the User and from the User to the Inspector. It can not be uploaded to the Server. Sample and Test data is transferred in the opposite direction only—from the field to the Server. It can not be downloaded from the Server. To add Sample and Test data to SiteManager, the corresponding Materials data must be downloaded first.

The User uses Pipeline to:

- Download Contract and Contract Materials data from the Server

*FYI: If necessary, all materials data may also be downloaded from the server. This may take significant time.*

- Upload Sample and Test data to the Server
- Upload the Contract to the Server

## Review for Appendix D

To download data from the Server:

1. When logging on to SiteManager, connect to the Server database.
2. On the **SiteManager** main panel, double-click the **Pipeline** icon.
3. On the **Pipeline** panel, double-click the **Server to PM Pipeline** icon. The **Pipeline Summary** folder tab is displayed.
4. To select a Contract, click the **Open** button.
5. In the **Contract ID** list box, scroll to and double-click the Contract.
6. To download Basic Contract Data, click the Basic Contract Data check box (ON).
7. To select Change Orders, click the **Change Order Select** folder tab.
8. In the **Change Orders** list box, shift-click each Change Order to be downloaded.
9. Click the **Add** button. The selected Change Orders are added to the **Selected Change Orders** list.
10. To select Force Accounts, click the **Force Account Select** folder tab.
11. In the **Force Accounts** list box, shift-click each Force Account to be downloaded.
12. Click the **Add** button. The selected Force Accounts are added to the **Selected Force Accounts** list.
13. Click the **Pipeline Summary** folder tab. The panel displays the total number of Change Orders, Force Accounts, Diaries, Daily Work Reports, and Users selected.
14. To download the selected data from the Server, click the **Services** menu and click the **Pipeline Data** choice. The progress of the download is shown in the Pipeline Status field.

To upload data to the Server:

1. When logging on to SiteManager, connect to the Server database.
2. On the **SiteManager** main panel, double-click the **Pipeline** icon.
3. On the **Pipeline** panel, double-click the **PM to Server Pipeline** icon. The Pipeline Summary folder tab is displayed.
4. To select a Contract, click the **Open** button.
5. In the **Contract ID** list box, scroll to and double-click the Contract.
6. To release the Contract, click the Basic Contract Data check box (ON).
7. To select Samples, click the **Sample/Test Select** folder tab.
8. In the **Samples** list box, shift-click each Sample to be uploaded.
9. Click the **Add** button. The selected Samples are added to the **Selected Samples** list.
10. Click the **Pipeline Summary** folder tab. The panel displays the total number of Samples selected.
11. To upload the selected data to the Server, click the **Services** menu and click the **Pipeline Data** choice.

To view a history of Pipeline activity:

1. When logging on to SiteManager, to view information on data transferred to and from the Server, connect to the Server database. To view information on data transferred to and from the workstation, connect to the standalone database.
2. On the **SiteManager** main panel, double-click the **Pipeline** icon.
3. On the **Pipeline** panel, double-click the **Pipeline Information** icon. The Samples folder tab is displayed.
4. To select a Contract, click the **Open** button.
5. In the **Contract ID** list box, scroll to and double-click the Contract.
6. To view Pipeline information for the selected Contract, click the **Contract** folder tab.
7. To view Pipeline information on Force Accounts for the selected Contract, click the **Force Accounts** folder tab.
8. To view Pipeline information on Change Orders for the selected Contract, click the **Change Orders** folder tab.

Kentucky Transportation Cabinet (KYTC) Resident Engineers and Inspectors

## **Appendix E Exercise Answers**

---

## Section One – Getting Started

Summary Exercise for Section 1.

3. The Pavement Structural Design Data icon is located on the Mix Design panel. To get there, Main Panel→Materials Management(+)  
→Mix Design(+)
6. The Sampling and Testing Requirements icon is located on the Main Panel→Materials Management(+)  
→Material Information panel and the Main Panel→Materials Management(+)  
→Sampling and Testing panel.
9. The Welders icon is located on the Main Panel→Materials Management(+)  
→Approved Lists(+)  
panel.

## Section Two – Material Information

### Exercise 2-2

3. LASP-BINDERS
4. GALLONS

### Exercise 2-3

1. Eleven
2. Yes.

### Exercise 2-4

4. There is no minimum.
- 5.. 5500.

### Exercise 2-5

7. 25 and 60.

### Exercise 2-6

4. The conversion factor is 1.0.

### Exercise 2-7

2. Project Acceptance.
3. Test Results.
4. 1 per 6,500.

### **Summary Exercise for Section 2**

3. 25
6. 1.0
7. 1 per 50,000.

## **Section Three – Contract Materials**

### **Exercise 3-2**

5. Twenty-one.
7. Gallons.
- 8.. 1.0.
- 9.. 227.

### **Exercise 3-3**

1. LA%\_CHANGE, LAORIG\_DSR, LAPAV\_DSR, LAPG\_STIFF, LAPGMVALUE, LARTFO\_DSR.
3. 1 to 6,500.
- 4.. Contractor.

### **Summary Exercise for Section 3**

3. 1.0
4. 665
5. AGFINEQUAL, AGSANDEQUIL
6. 1 PER 50,000 AND 1 PER 10,000

---

## Section Four – Sampling and Testing

### Exercise 4-1

5. 10455-BASE AGG-DGA
7. 1+00, RIGHT.
9. Yes.
12. 1.

### Exercise 4-8

5. The sample record is grayed out.

## Summary Exercise for Section 4

### Exercise 1

1. From the Main Panel go to Materials Management→Sampling and Testing→Sample Information
2. On the Basic Sample Data folder tab, Click the New button.
3. In the Sample ID field, enter a valid ID in the following format:  
**DDCCIIYY####.**

*Remember, **DD** – use your District number. **CCC** – use your Crew number. **III** –Use your initials ALL UPPERCASE. **YY** – Use the current year. **####** - Start each year with the sequence number 0001.*

4. Because we have just received the sample, in the **Status** drop-down list, click the expand arrow to the right of the current selection and click PENDING.
5. The sample is being logged in today, so in the Log Date field, type today's date.
6. Since we are testing the material for a specific project, in the Smpl Type drop-down list, click the expand arrow to the right of the current selection and click Project Acceptance.
7. The material will be accepted base on test results, therefore, in the Actp Method drop-down list, click the expand arrow to the right of the current selection and click Test Results.
8. Using the right mouse button, click the Material field.
9. From the object menu, click Search.
10. In the Search window, select Material Code 10450-BASE AGG-CSB.
11. Using the right mouse button, click the Sampler field.
12. From the object menu, click Search.
13. In the Search window, double-select sfoster – Stephen Foster.
14. Using the right mouse button, click the P/S field.
15. From the object menu, click Search.
16. In the Search window, select Code AGP000501-ROGERS GROUP@CANTON.
17. In the Geog Area drop-down list, select your district since this project is located in your district.
18. In the Intd **Use** field, enter SUBGRADE. Remember, enter the value in all uppercase.
19. Click the Save button.
20. Click the Addtl Sample Data folder tab.
21. In the Station field, enter the value 1+00.
22. In the Offset field, enter the value RIGHT.

23. Select the Include Standard Remarks checkbox. You will always want to check this field.
24. Click the Save button.
25. Click the Contract folder tab.
26. Click the New button.
27. The Select Contract/Material Information dialog box opens.
28. Using the *right* mouse button, click the Contract ID field.
29. From the object menu, click Search.
30. In the Search window, double-click Contract 000753.
31. In the Project Number/Line Item Number list box, scroll to and click Project Number X048042104002, Line Item Number 0073.
32. Click Ok.
33. In the Represented Quantity field, type 50.
34. Click the Save button.
35. Click the Tests folder tab.
36. Using the *right* mouse button, click the Test Method field.
37. From the object menu, click Search.
38. In the Search window, scroll to and double-click Test Method AGK-200-FINER THAN NO. 200 KY.
39. Press the Tab key.
40. Using the *right* mouse button, click the Lab ID field.
41. From the object menu, click Search.
42. In the Search window, scroll to and click Lab ID T0001.
43. Click Ok.
44. In the Sample Test Nbr field, type 1.
45. In the Received Date field, enter 11/20/06.
46. Click the Save button.

**Exercise 2**

1. Enter 11/23/06 in the Actual Start Date.
2. Click the Save icon located on the toolbar.
3. Click test AGKY-200 in the top pane window.
4. Click the Services menu and click the Enter/View Test Data choice.
5. Enter the following information:

Mass of Pycnometer, Water and the Test Portion before washing.	6063
Mass of Pycnometer, Water and the Test Portion After Washing	5850
Mass of Pycnometer and Water	4183

5. Click the Save icon located on the toolbar.
6. Click the Close button located on the toolbar to return to the Sample Record.
7. Click the Services menu and click the Testers choice.
8. Click the New Icon.
9. Using the *right* mouse button, click the Tester ID field.
10. From the object menu, click the Search choice.
11. In the Search window, scroll to and double-click cjones-Chris Jones.
12. Click the Save button.
13. Click the Close button

**Exercise 3**

1. In the Actual Completion Date field on the test tab, enter 11/25/06.
2. Click the Save button.
3. Click the Basic Sample Data folder tab.
4. In the Status field, select the Failed option.
5. Click the Services menu and click Authorize.
6. Click the Save button.
7. Click the Close button.

### Exercise 4

1. Double-click the Sampling Information icon.
2. Click the Open button.
3. In the Sample ID list box, scroll to Sample ID you created in the previous exercise..
4. Click the OK button.
5. This sample failed and the action taken needs to be documented. Click the Services menu and click the Disposition Remarks choice.
6. Enter the following comment:  
 ACTIONS TAKEN: Material is being retested.
7. Close the Disposition window by clicking Services →Disposition Remarks once again.
8. Click the Save icon located on the toolbar.
9. Lets Revise this sample.  
 Click the Services menu and click the Revise choice.
10. In the Smpl ID field, enter the same Sample ID with the characters “RV01” added to the end to indicate this is a revised sample.  
 Example: 01312SCF060002RV01

*Short Cut: Place your mouse over the sample id in the Revising field. Right click your mouse. A green box will appear with the sample id. If a green box does not appear, a popup window will appear. Select Show Detail in the popup window. Highlight the sample id and perform a Ctrl-C on your keyboard to copy this sample id. Click in the Smpl ID field and perform a Ctrl-V on your keyboard to copy the sample id. Now all you have to do is add RV01 to the end of the sample id. This will ensure the Sample ID is correct.*

11. Click the Save icon located on the toolbar.
12. Click the Tests tab.
13. Enter 12/02/06 in the Received Date field.
14. Enter 12/03/06 in the Actual Start Date field
15. .
16. Click test AGKY-200 in the top pane window.
17. Click the Services menu and click the Enter/View Test Data choice.
18. Enter the following information:

Mass of Pycnometer, Water and the Test Portion before washing.	6063
Mass of Pycnometer, Water and the Test Portion After Washing	5922
Mass of Pycnometer and Water	4183

19. Click the Save icon located on the toolbar.
20. Click the Close button located on the toolbar to return to the Sample Record.
21. Click the Services menu and click the Testers choice.
22. Click the New Icon.

23. Using the *right* mouse button, click the Tester ID field.
24. From the object menu, click the Search choice.
25. In the Search window, scroll to and double-click cjones-Chris Jones.
26. Click the Save button.
27. Click the Close button
28. In the Actual Completion Date field on the test tab, enter 12/04/06.
29. Click the Save button.
30. Click the Basic Sample Data folder tab.
31. In the Status field, select the Completed option.
32. Click the Services menu and click Authorize.
33. Click the Save button.

## Section Five – Mix Designs

### Exercise 5-1

5. Material Code 41295-PCCP

### Summary Exercise for Section 5

2. Scott Quire
4. 40905-CLASS A CONCRETE
6.  $4+2.5+2.25+1.25$

## Section Six – Approved Materials

### Exercise 6-1

5. Certification

### Exercise 6-3

3. Concrete ACI
4. 10/18/10

### Exercise 6-4

5. 10/20/05

### Exercise 6-5

2. \$40.00

### Exercise 6-6

4. Yes.

### Exercise 6-7

2. No.

### **Exercise 6-8**

5. Qualified.

### **Exercise 6-9**

4. Yes.

### **Exercise 6-10**

3. Yes.

### **Exercise 6-11**

2. rmills2 was the user in the previous exercise and SiteManager remembers
3. Concrete ACI

### **Summary Exercise 6**

1. Shielded Metal Arc – Overhead and Vertical Groove
2. Tim Upchurch
3. Concrete ACI
4. COCONCCOMP, COCONPLAS, COPRESTRES

## SiteManager Materials Support Plan Flowchart for Software Related Issues

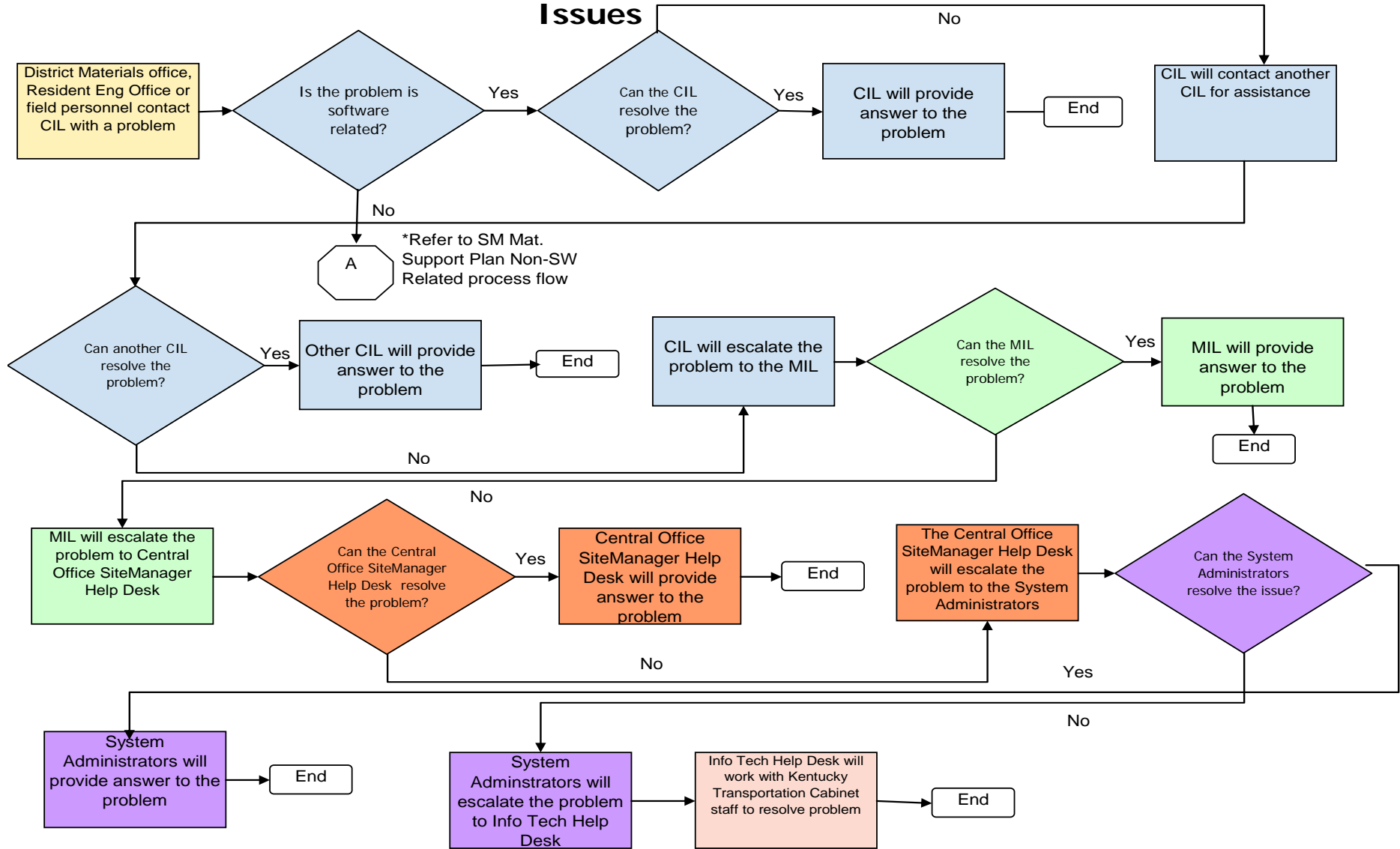

## SiteManager Materials Support Plan Flowchart for Non-Software Related Issues

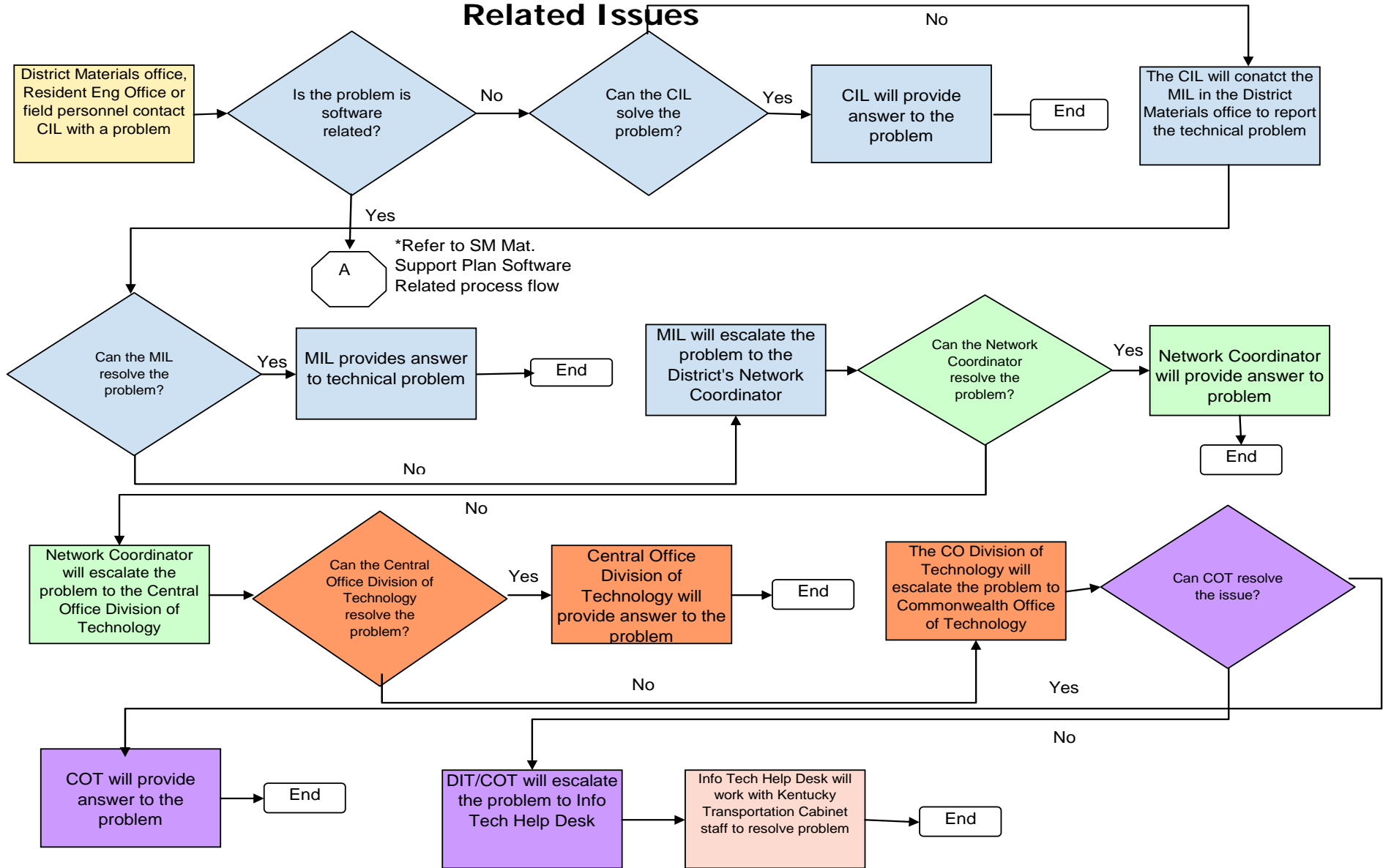

This page intentionally left blank.