



PANBOWL DAM PROJECT

Virtual Public Meeting

January 27, 2022

VIRTUAL MEETING

- This meeting is being recorded.
- Only the Project Team has cameras and mics on.
- Use the Q&A function in the black bar to submit a question or make a comment.
- Questions or comments can be entered at **any time during the presentation**. There will be a designated Q&A time.
- Some questions may be **answered outside of this meeting** using the email you provided during registration.
- Depending on your screen size, **minimize the video panel** to avoid overlapping presentation

Click to hide presenter video →



Q&A

Welcome to Q&A

Questions you ask will show up here. Only host and panelists will be able to see all questions.

Type your question here...

Send anonymously

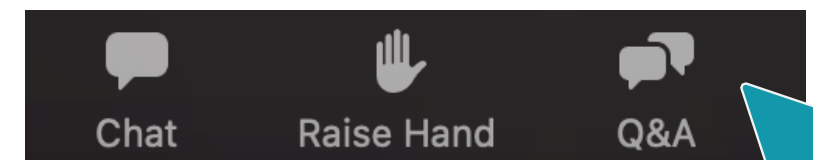

Q&A at Bottom of your screen

PRESENTERS



CORBETT CAUDILL
Chief District Engineer



ARIC SKAGGS
Project Manager





AGENDA FOR PRESENTATION

PROJECT VIDEO

Overview of Panbowl Lake dam

PANBOWL LAKE DAM

Structure and history

2021 FLOOD

Embankment slip

ENGINEERING STUDY

Report findings

RECOMMENDATIONS

What's next for KY 15

Q & A

PROJECT VIDEO





PANBOWL LAKE



PANBOWL LAKE

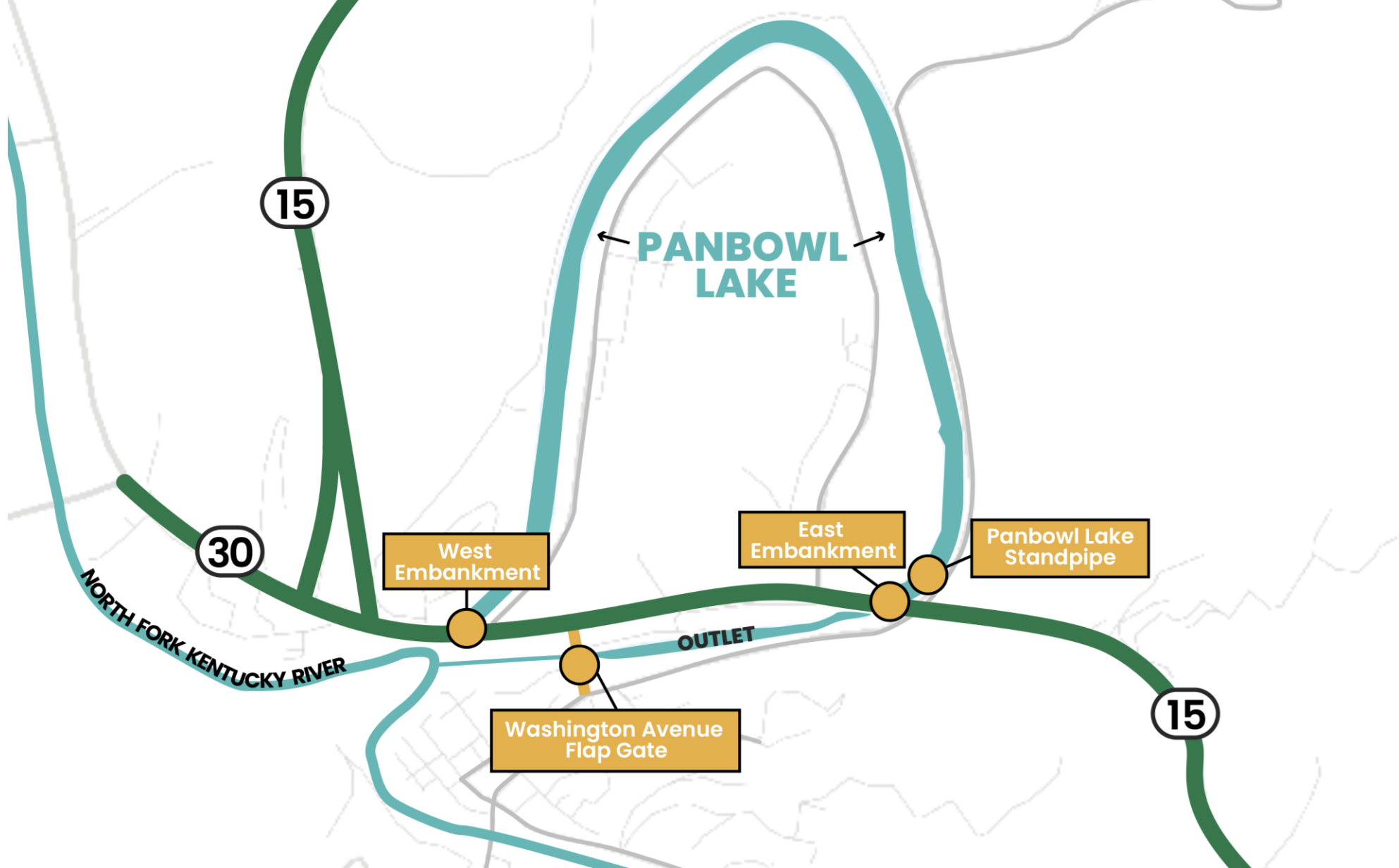



EAST EMBANKMENT

- 975 feet long
- Crest elevation up to 744 feet
- Slope ratios range from 1.5H:1V to 3.3H:1V

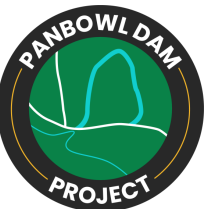



STANDPIPE RISER

- 20' x 9.6' spillway pipe leading to box culvert under KY 15
- Elevation = 713 feet

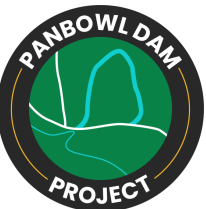

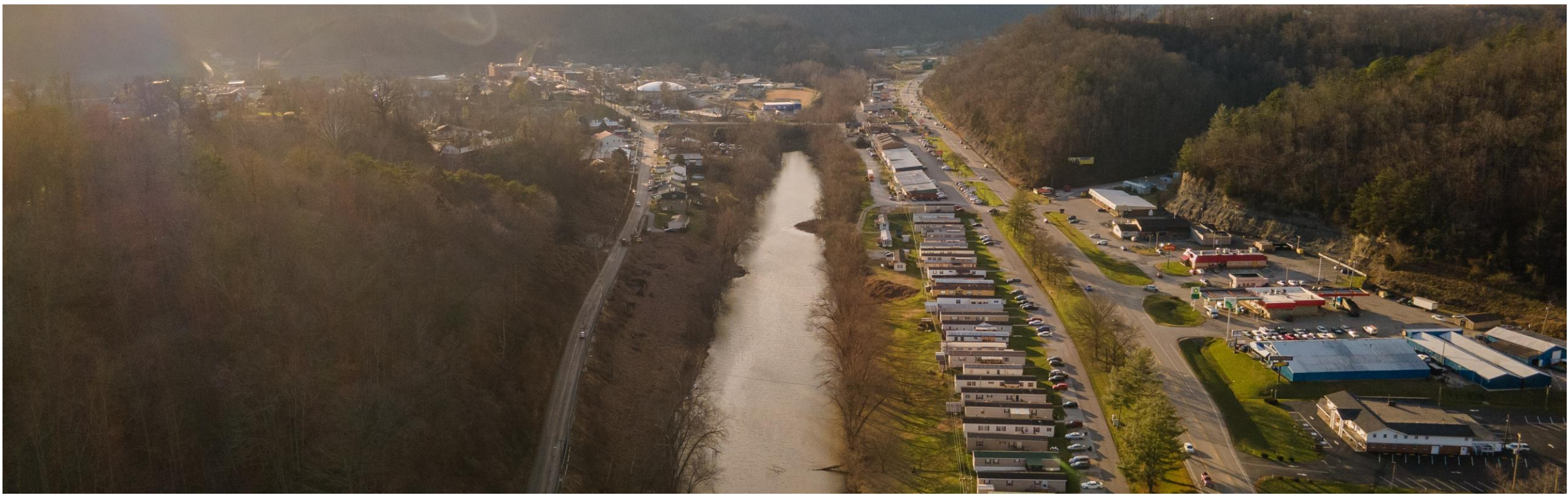

OUTLET CHANNEL

- 4,700 feet long; parallel to KY 15
- Encroachment over the years
- Typically has standing water



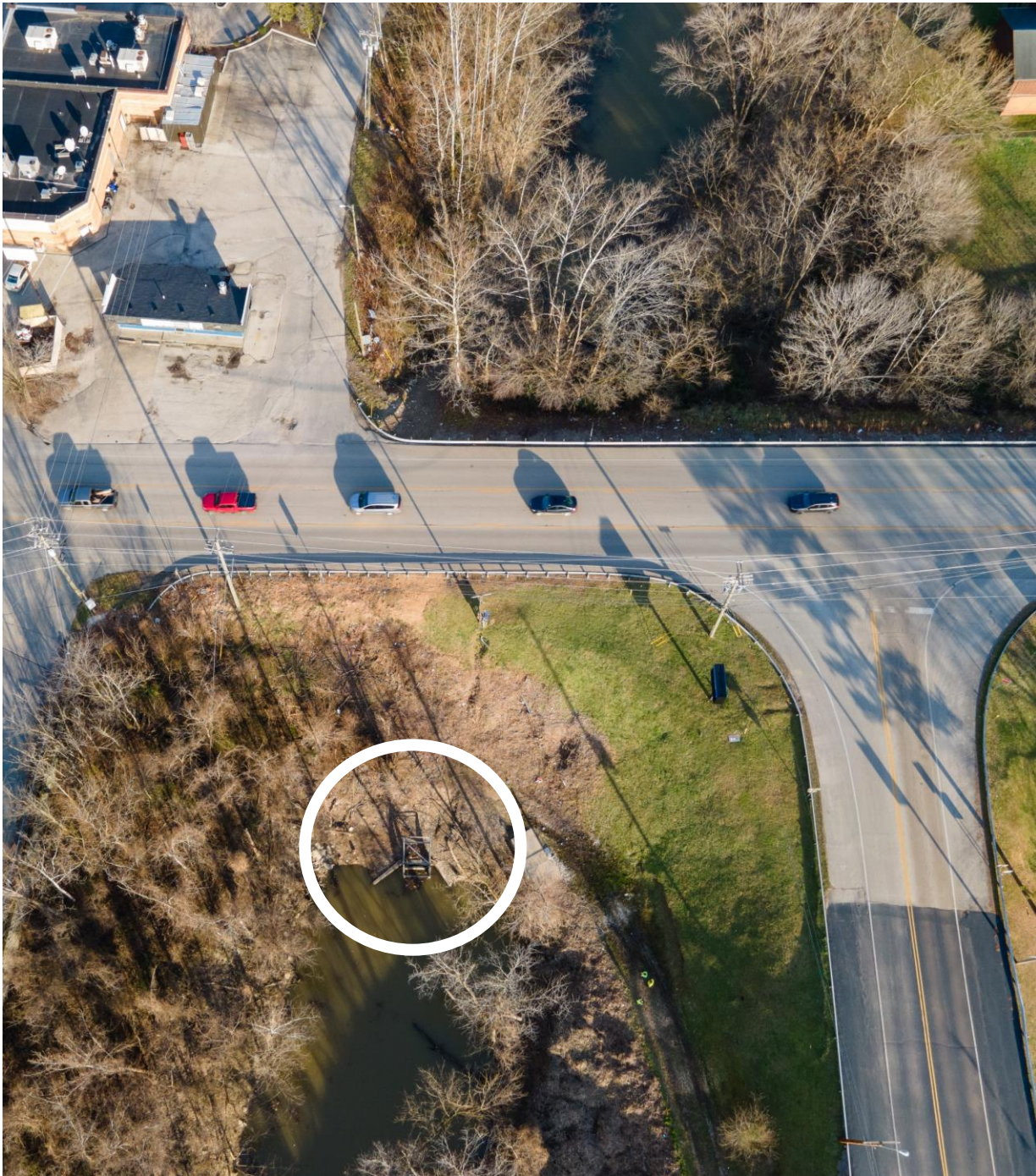

FLAP GATE

- Located under Washington Avenue
- Helps withstand a backflow of water from the river into the lake



FLAP GATE





WEST EMBANKMENT

- 1,035 feet long
- Crest elevation up to 741 feet
- Slope ratios range from 2H:1V (lake side) to 1.2H:1V (river side)





EMBANKMENT MATERIAL

- Both east and west embankments were built with clay cap/blanket
- Archived plans show various clay thickness up to 12 feet, but this is likely inaccurate

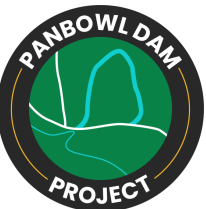



2021 FLOOD EVENT





Courtesy Travis Bowling

HISTORIC FLOODING

- River elevation reached just under 736 feet
- Lake elevation rose to 729 feet
- 10th worst flood in Jackson history

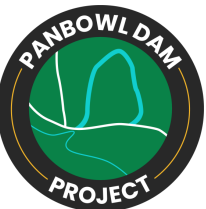

Courtesy Travis Bowling



Courtesy Travis Bowling





EMBANKMENT SLIP

- Water seeped from river through west embankment
- Soil began to slough on the lake side embankment





EMBANKMENT SLIP

- Sandbags, geotextile fabric and rock fill were used to make a temporary repair

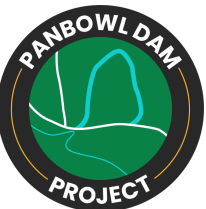



ENGINEERING STUDY

ENGINEERING STUDY



- 1 Consultants from HDR Engineering
- 2 Investigate soil and rock conditions
- 3 Study stability of embankments
- 4 Hydrologic & hydraulic report
- 5 Provide recommendations for improvement



SUBSURFACE CONDITIONS



SOIL SAMPLES

- 12 geotechnical borings
- Drilling from ground surface to bedrock
- Lab testing for soil type and moisture levels
- Strength testing for rock

SOIL OBSERVATIONS

- Asphalt and topsoil
- Silty shale and silt
- Sandy lean clay
- Coarse grained alluvium
- Weathered shale
- Pikeville shale/sandstone
- Groundwater



SLOPE STABILITY



- Factor of safety evaluated for all embankments
- Different conditions considered with steady water seepage
- The factor of safety for the embankments was determined to be acceptable *when lake and river levels are normal.*





SLOPE STABILITY

- When the river level is high or the lake level is above normal AND there is steady water seepage, the factor of safety is considered too low.





H & H REPORT

- Hydrologic modeling of 2021 storm and beyond
- Panbowl Lake has sufficient capacity to pass a 6-hour Probable Maximum Precipitation Design Storm





RECOMMENDATIONS AND KY 15 WIDENING

RECOMMENDATIONS

- Replace debris gate over east embankment standpipe
- Remove vegetation along embankments
- Install sheet pile wall at west embankment
- Flatten slopes
- Add secondary gate on Washington Ave outlet channel
- Add low-level drawdown valve at east embankment
- Widen KY 15



DEBRIS GATE REPLACEMENT

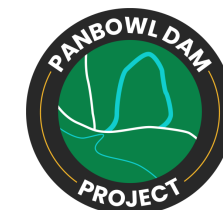

SHEET PILE WALL INSTALLATION



RIVERSIDE

LAKESIDE

Rip Rap Armoring
(2H:1V)

Sheet Pile Wall

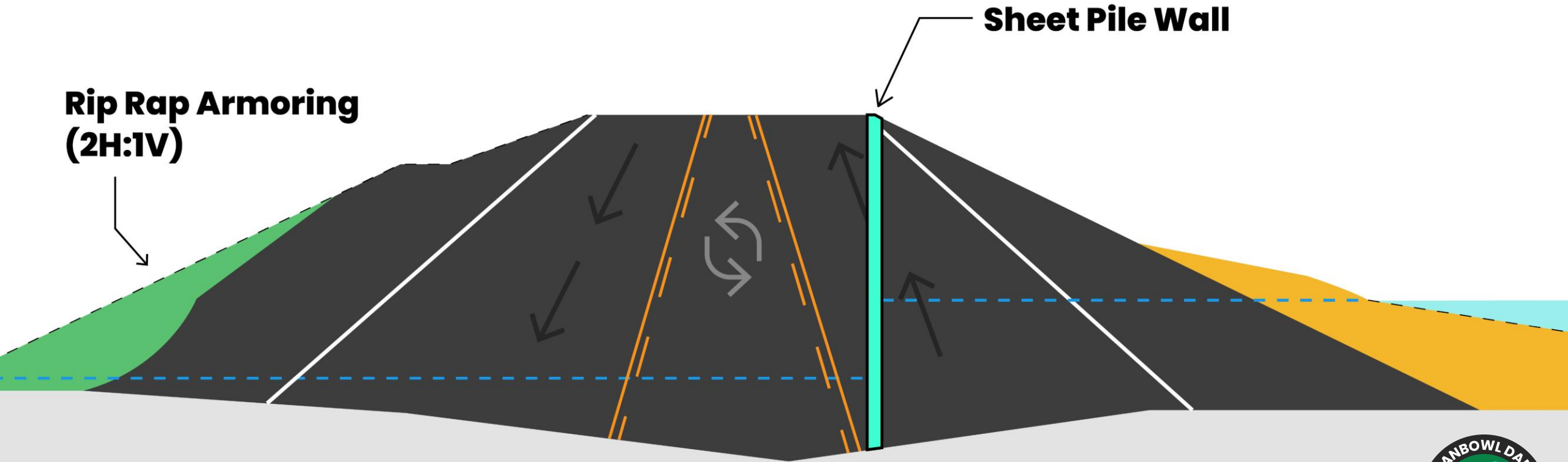

KY 15 WIDENING PROJECT

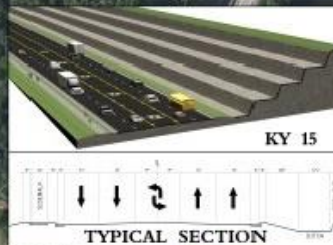
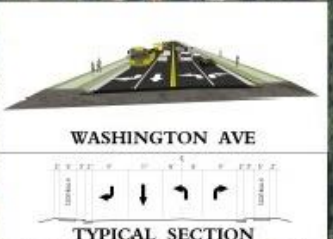
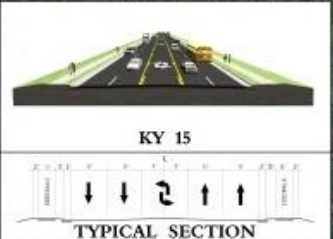

LEGEND

- CENTRALINE
- CONSTRUCTION LIMITS
- CLIP
- ROAD RIGHT OF WAY
- SPONSORED FACILITY
- ROAD RIGHT OF WAY
- PROPERTY LINE

LEGEND

- CENTRALINE
- CONSTRUCTION LIMITS
- CLIP
- ROAD
- PROPERTY



PROPOSED EAST EMBANKMENT



PROPOSED WASHINGTON AVE

- Replace 60-year-old flap gate
- Additional secondary gate upstream



PROPOSED WEST EMBANKMENT





QUESTIONS?



Q&A

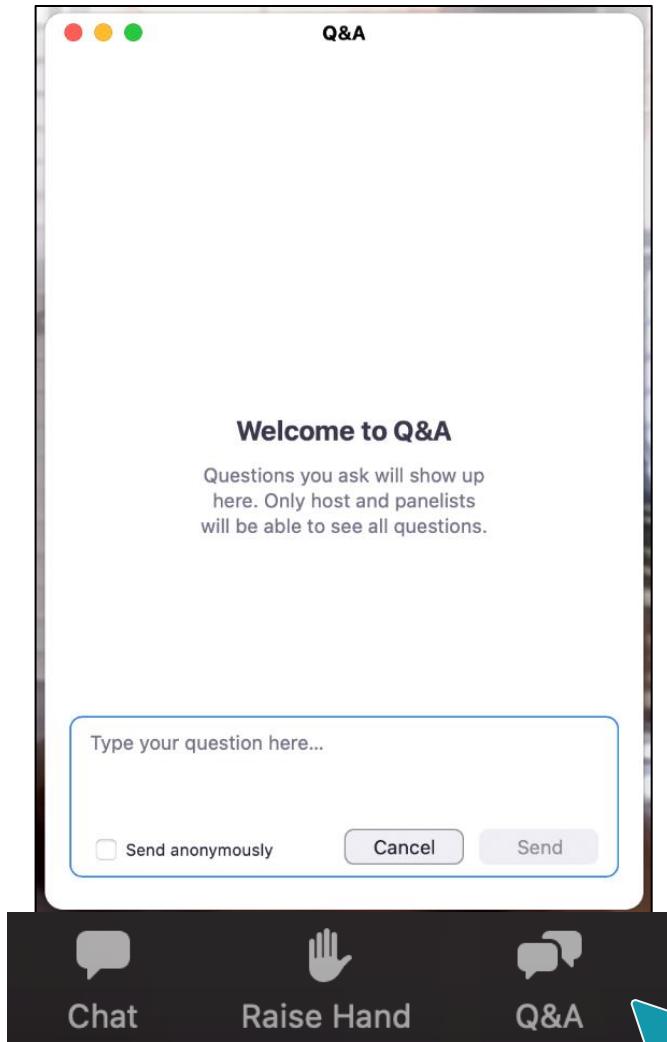

Bottom of your screen

Reach out via email or phone to ask questions or to schedule time in-person with District 10 officials to review materials.

Appointments available
January 31 - February 11.

KYTC.District10Info@ky.gov
(606) 666-8841

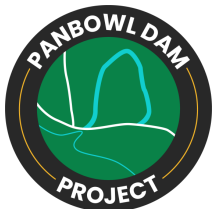



THANK YOU

