US 460
MORGAN AND MENIFEE COUNTIES
ITEM NO. 10-80200
PUBLIC MEETING – JANUARY 25, 2024

ALTERNATIVE 1
45 MPH DESIGN

PRELIMINARY
SUBJECT TO CHANGE

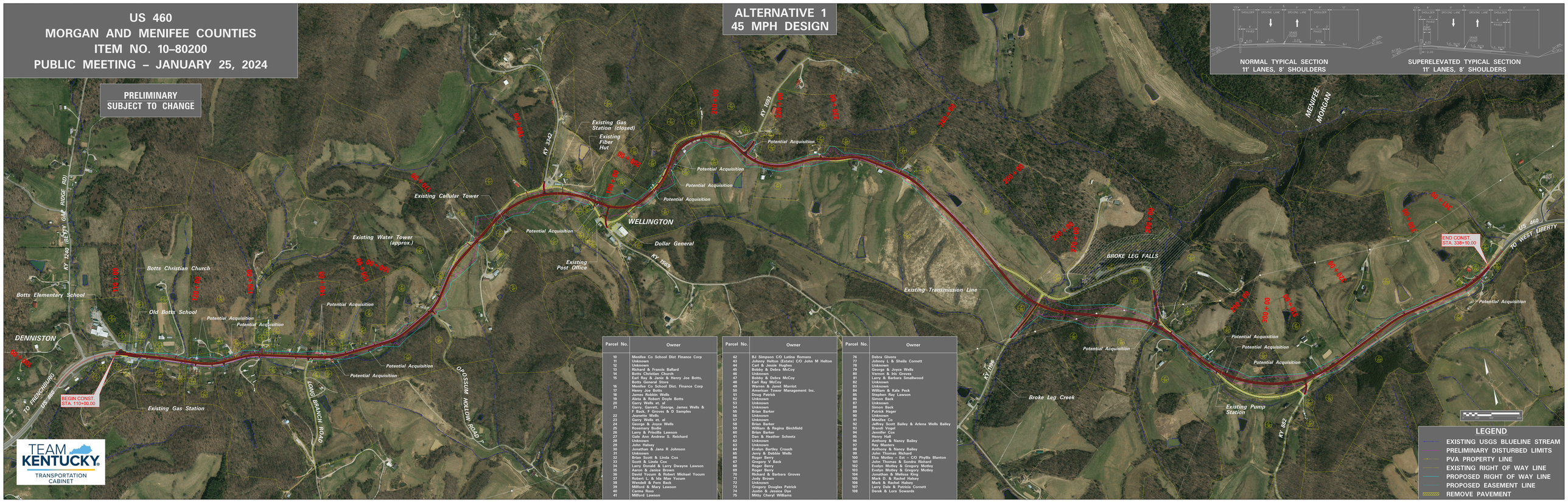

Parcel No.	Owner
10	Menifee Co School Dist Finance Corp
11	Unknown
12	Unknown
13	Richard & Francis Ballard
14	Botts Christian Church
15	Earl Ray & Janie & Henry Joe Botts, Botts General Store
16	Menifee Co School Dist. Finance Corp
17	Henry Joe Botts
18	James Robbin Wells
19	Aleta & Robert Doyle Botts
20	Garry Wells et. al
21	Garry, Garrett, George, James Wells & F Back, F Groves & D Samples
22	Jeanette Wells
23	Garry Wells et. al
24	George & Joyce Wells
25	Rosemary Bodie
26	Larry & Priscilla Lawson
27	Gale Ann Andrew S. Reichard
28	Unknown
29	John Halsey
30	Jonathan & Jana R Johnson
31	Unknown
32	Brian Scott & Linda Cox
33	Scott & Linda Cox
34	Larry Donald & Larry Dwayne Lawson
35	Aaron & Janice Brown
36	David Yocum & Robert Michael Yocum
37	Robert L. & Ida Mae Yocum
38	Wendell & Fern Back
39	Milford & Mary Lawson
40	Carma Ross
41	Milford Lawson

Parcel No.	Owner
42	BJ Simpson C/O Latina Romans
43	Johnny Helton (Estate) C/O John M Helton
44	Carl & Jessie Hughes
45	Bobby & Debra McCoy
46	Unknown
47	Bobby & Debra McCoy
48	Earl Ray McCoy
49	Warren & Janet Marriot
50	American Tower Management Inc.
51	Doug Patrick
52	Unknown
53	Unknown
54	Unknown
55	Brian Barker
56	Unknown
57	Unknown
58	Brian Barker
59	William & Regina Birchfield
60	Brian Barker
61	Dan & Heather Schoetz
62	Unknown
63	Unknown
64	Evelyn Bartley Crousch
65	Jerry & Debbie Wells
66	Roger Berry
67	Gregory V Back
68	Roger Berry
69	Roger Berry
70	Richard & Barbara Groves
71	Jody Brown
72	Unknown
73	Gregory Douglas Patrick
74	Justin & Jessica Dye
75	Mitty Cheryl Williams

Parcel No.	Owner
76	Debra Givens
77	Johnny L & Sheila Cornett
78	Unknown
79	George & Joyce Wells
80	Vernon & Iris Groves
81	Larry & Barbara Smallwood
82	Unknown
83	Unknown
84	William & Kale Peck
85	Stephen Ray Lawson
86	Simon Back
87	Unknown
88	Simon Back
89	Patrick Heger
90	Unknown
91	Menifee Co
92	Jeffrey Scott Bailey & Arlena Wells Bailey
93	Brandi Vogel
94	Jennifer Cox
95	Henry Hall
96	Anthony & Nancy Bailey
97	Ray Masters
98	Anthony & Nancy Bailey
99	John Thomas Richard
100	Eliza Motley – Est – C/O Phyllis Blanton
101	John Thomas & Sondra Richard
102	Evelyn Motley & Gregory Motley
103	Evelyn Motley & Gregory Motley
104	Jonathan & Melissa King
105	Mark D. & Rachel Halsey
106	Mark & Rachel Halsey
107	Larry Dale & Patricia Cornett
108	Derek & Lora Sowards

LEGEND

- EXISTING USGS BLUELINE STREAM
- PRELIMINARY DISTURBED LIMITS
- PVA PROPERTY LINE
- EXISTING RIGHT OF WAY LINE
- PROPOSED RIGHT OF WAY LINE
- PROPOSED EASEMENT LINE
- REMOVE PAVEMENT