KENTUCKY TRANSPORTATION CABINET

NEW I–65 INTERCHANGE
NEAR MILE POINT 114
NORTHERN CONNECTOR ALTERNATIVE
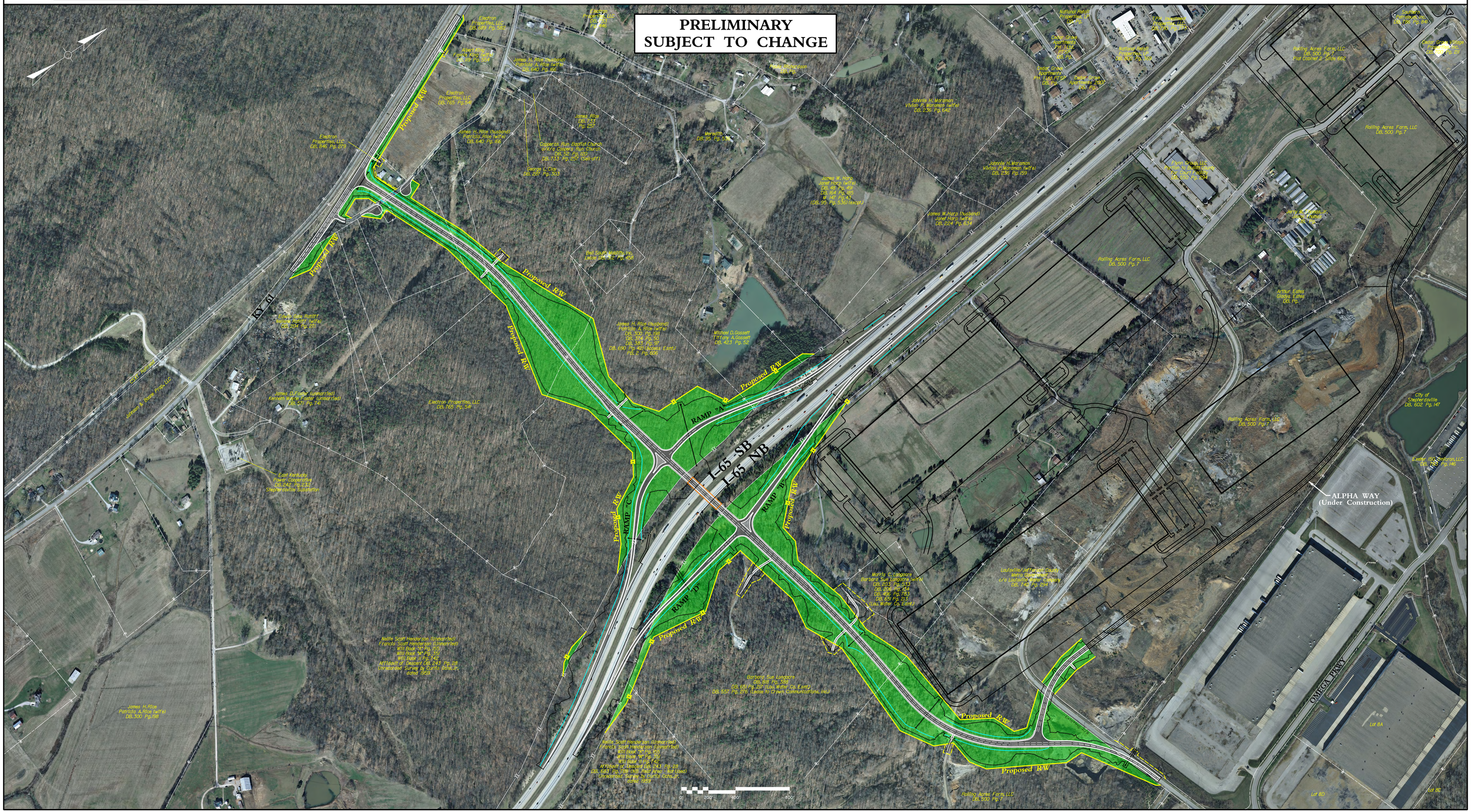
PARSONS