



CALL NO. 123

CONTRACT ID. 191040

KENTON COUNTY

FED/STATE PROJECT NUMBER CM 3002(239)

DESCRIPTION US-25 DIXIE HIGHWAY AT KY-1072 KYLES LANE

WORK TYPE ASPHALT SURFACING NEW CONSTRUCTION

PRIMARY COMPLETION DATE 8/1/2020

LETTING DATE: July 26,2019

Sealed Bids will be received electronically through the Bid Express bidding service until 10:00 AM EASTERN DAYLIGHT TIME July 26,2019. Bids will be publicly announced at 10:00 AM EASTERN DAYLIGHT TIME.

PLANS AVAILABLE FOR THIS PROJECT.

DBE CERTIFICATION REQUIRED - 10%

REQUIRED BID PROPOSAL GUARANTY: Not less than 5% of the total bid.

TABLE OF CONTENTS

PART I	SCOPE OF WORK
	<ul style="list-style-type: none">• PROJECT(S), COMPLETION DATE(S), & LIQUIDATED DAMAGES• CONTRACT NOTES• FEDERAL CONTRACT NOTES• ASPHALT MIXTURE• INCIDENTAL SURFACING• COMPACTION OPTION B• SPECIAL NOTE(S) APPLICABLE TO PROJECT• RIGHT OF WAY NOTES• UTILITY IMPACT & RAIL CERTIFICATION NOTES• GENERAL UTILITY NOTES• WATER STANDARD UTILITY BID ITEMS• WATERLINE SPECIFICATIONS• COMMUNICATING ALL PROMISES
PART II	SPECIFICATIONS AND STANDARD DRAWINGS
	<ul style="list-style-type: none">• SPECIFICATIONS REFERENCE• SUPPLEMENTAL SPECIFICATION• [SN-1I] PORTABLE CHANGEABLE SIGNS• [SN-11M] BARCODE LABEL ON PERMANENT SIGNS
PART III	EMPLOYMENT, WAGE AND RECORD REQUIREMENTS
	<ul style="list-style-type: none">• FEDERAL-AID CONSTRUCTION CONTRACTS - FHWA 1273• NONDISCRIMINATION OF EMPLOYEES• EXECUTIVE BRANCH CODE OF ETHICS• PROJECT WAGE RATES LOCALITY 4 / FEDERAL• NOTICE OF REQUIREMENT FOR AFFIRMATIVE ACTION TO ENSURE EEO KENTON
PART IV	INSURANCE
PART V	BID ITEMS

PART I
SCOPE OF WORK

ADMINISTRATIVE DISTRICT - 06

CONTRACT ID - 191040

CM 3002(239)

COUNTY - KENTON

PCN - DE05910721940

CM 3002(239)

US-25 DIXIE HIGHWAY AT KY-1072 KYLES LANE RECONSTRUCT TO ALIGN THE INTERSECTIONS OF US-25 AND
KYLE'S LANE IN THE CITY OF FORT WRIGHT, A DISTANCE OF 0.18 MILES.ASPHALT SURFACING NEW
CONSTRUCTION SYP NO. 06-00287.00.

GEOGRAPHIC COORDINATES LATITUDE 39:03:41.00 LONGITUDE 84:32:24.00

COMPLETION DATE(S):

COMPLETED BY 08/01/2020

APPLIES TO ENTIRE CONTRACT

CONTRACT NOTES

PROPOSAL ADDENDA

All addenda to this proposal must be applied when calculating bid and certified in the bid packet submitted to the Kentucky Department of Highways. Failure to use the correct and most recent addenda may result in the bid being rejected.

BID SUBMITTAL

Bidder must use the Department's electronic bidding software. The Bidder must download the bid file located on the Bid Express website (www.bidx.com) to prepare a bid packet for submission to the Department. The bidder must submit electronically using Bid Express.

JOINT VENTURE BIDDING

Joint venture bidding is permissible. All companies in the joint venture must be prequalified in one of the work types in the Qualifications for Bidders for the project. The bidders must get a vendor ID for the joint venture from the Division of Construction Procurement and register the joint venture as a bidder on the project. Also, the joint venture must obtain a digital ID from Bid Express to submit a bid. A joint bid bond of 5% may be submitted for both companies or each company may submit a separate bond of 5%.

UNDERGROUND FACILITY DAMAGE PROTECTION

The contractor shall make every effort to protect underground facilities from damage as prescribed in the Underground Facility Damage Protection Act of 1994, Kentucky Revised Statute KRS 367.4901 to 367.4917. It is the contractor's responsibility to determine and take steps necessary to be in compliance with federal and state damage prevention directives. When prescribed in said directives, the contractor shall submit Excavation Locate Requests to the Kentucky Contact Center (KY811) via web ticket entry. The submission of this request does not relieve the contractor from the responsibility of contacting non-member facility owners, whom shall be contacted through their individual Protection Notification Center. Non-compliance with these directives can result in the enforcement of penalties.

REGISTRATION WITH THE SECRETARY OF STATE BY A FOREIGN ENTITY

Pursuant to KRS 176.085(1)(b), an agency, department, office, or political subdivision of the Commonwealth of Kentucky shall not award a state contract to a person that is a foreign entity required by [KRS 14A.9-010](#) to obtain a certificate of authority to transact business in the Commonwealth ("certificate") from the Secretary of State under [KRS 14A.9-030](#) unless the person produces the certificate within fourteen (14) days of the bid or proposal opening. If the foreign entity is not required to obtain a certificate as provided in [KRS 14A.9-010](#), the foreign entity should identify the applicable exception. Foreign entity is defined within [KRS 14A.1-070](#).

For all foreign entities required to obtain a certificate of authority to transact business in the Commonwealth, if a copy of the certificate is not received by the contracting agency within the time frame identified above, the foreign entity's solicitation response shall be deemed non-responsive or the awarded contract shall be cancelled.

Businesses can register with the Secretary of State at <https://secure.kentucky.gov/sos/ftbr/welcome.aspx>.

SPECIAL NOTE FOR PROJECT QUESTIONS DURING ADVERTISEMENT

Questions about projects during the advertisement should be submitted in writing to the Division of Construction Procurement. This may be done by fax (502) 564-7299 or email to kytc.projectquestions@ky.gov. The Department will attempt to answer all submitted questions. The Department reserves the right not to answer if the question is not pertinent or does not aid in clarifying the project intent.

The deadline for posting answers will be 3:00 pm Eastern Daylight Time, the day preceding the Letting. Questions may be submitted until this deadline with the understanding that the later a question is submitted, the less likely an answer will be able to be provided.

The questions and answers will be posted for each Letting under the heading "Questions & Answers" on the Construction Procurement website (www.transportation.ky.gov/contract). The answers provided shall be considered part of this Special Note and, in case of a discrepancy, will govern over all other bidding documents.

HARDWOOD REMOVAL RESTRICTIONS

The US Department of Agriculture has imposed a quarantine in Kentucky and several surrounding states, to prevent the spread of an invasive insect, the emerald ash borer. Hardwood cut in conjunction with the project may not be removed from the state. Chipping or burning on site is the preferred method of disposal.

INSTRUCTIONS FOR EXCESS MATERIAL SITES AND BORROW SITES

Identification of excess material sites and borrow sites shall be the responsibility of the Contractor. The Contractor shall be responsible for compliance with all applicable state and federal laws and may wish to consult with the US Fish and Wildlife Service to seek protection under Section 10 of the Endangered Species Act for these activities.

ACCESS TO RECORDS

The contractor, as defined in KRS 45A.030 (9) agrees that the contracting agency, the Finance and Administration Cabinet, the Auditor of Public Accounts, and the Legislative Research Commission, or their duly authorized representatives, shall have access to any books, documents, papers, records, or other evidence, which are directly pertinent to this contract for the purpose of financial audit or program review. Records and other prequalification information confidentially

disclosed as part of the bid process shall not be deemed as directly pertinent to the contract and shall be exempt from disclosure as provided in KRS 61.878(1)(c). The contractor also recognizes that any books, documents, papers, records, or other evidence, received during a financial audit or program review shall be subject to the Kentucky Open Records Act, KRS 61.870 to 61.884.

In the event of a dispute between the contractor and the contracting agency, Attorney General, or the Auditor of Public Accounts over documents that are eligible for production and review, the Finance and Administration Cabinet shall review the dispute and issue a determination, in accordance with Secretary's Order 11-004.

April 30, 2018

FEDERAL CONTRACT NOTES

The Kentucky Department of Highways, in accordance with the Regulations of the United States Department of Transportation 23 CFR 635.112 (h), hereby notifies all bidders that failure by a bidder to comply with all applicable sections of the current Kentucky Standard Specifications, including, but not limited to the following, may result in a bid not being considered responsive and thus not eligible to be considered for award:

102.02 Current Capacity Rating 102.10 Delivery of Proposals
102.8 Irregular Proposals 102.14 Disqualification of Bidders
102.9 Proposal Guaranty

CIVIL RIGHTS ACT OF 1964

The Kentucky Department of Highways, in accordance with the provisions of Title VI of the Civil Rights Act of 1964 (78 Stat. 252) and the Regulations of the Federal Department of Transportation (49 C.F.R., Part 21), issued pursuant to such Act, hereby notifies all bidders that it will affirmatively insure that the contract entered into pursuant to this advertisement will be awarded to the lowest responsible bidder without discrimination on the ground of race, color, or national origin.

NOTICE TO ALL BIDDERS

To report bid rigging activities call: 1-800-424-9071.

The U.S. Department of Transportation (DOT) operates the above toll-free "hotline" Monday through Friday, 8:00 a.m. to 5:00 p.m. eastern time. Anyone with knowledge of possible bid rigging, bidder collusion, or other fraudulent activities should use the "hotline" to report such activities.

The "hotline" is part of the DOT's continuing effort to identify and investigate highway construction contract fraud and abuse and is operated under the direction of the DOT Inspector General. All information will be treated confidentially and caller anonymity will be respected.

SECOND TIER SUBCONTRACTS

Second Tier subcontracts on federally assisted projects shall be permitted. However, in the case of DBE's, second tier subcontracts will only be permitted where the other subcontractor is also a DBE. All second tier subcontracts shall have the consent of both the Contractor and the Engineer.

DISADVANTAGED BUSINESS ENTERPRISE PROGRAM

It is the policy of the Kentucky Transportation Cabinet (“the Cabinet”) that Disadvantaged Business Enterprises (“DBE”) shall have the opportunity to participate in the performance of highway construction projects financed in whole or in part by Federal Funds in order to create a level playing field for all businesses who wish to contract with the Cabinet. To that end, the Cabinet will comply with the regulations found in 49 CFR Part 26, and the definitions and requirements contained therein shall be adopted as if set out verbatim herein.

The Cabinet, contractors, subcontractors, and sub-recipients shall not discriminate on the basis of race, color, national origin, or sex in the performance of work performed pursuant to Cabinet contracts. The contractor shall carry out applicable requirements of 49 CFR 26 in the award and administration of federally assisted highway construction projects. The contractor will include this provision in all its subcontracts and supply agreements pertaining to contracts with the Cabinet.

Failure by the contractor to carry out these requirements is a material breach of its contract with the Cabinet, which may result in the termination of the contract or such other remedy as the Cabinet deems necessary.

DBE GOAL

The Disadvantaged Business Enterprise (DBE) goal established for this contract, as listed on the front page of the proposal, is the percentage of the total value of the contract.

The contractor shall exercise all necessary and reasonable steps to ensure that Disadvantaged Business Enterprises participate in a least the percent of the contract as set forth above as goals for this contract.

OBLIGATION OF CONTRACTORS

Each contractor prequalified to perform work on Cabinet projects shall designate and make known to the Cabinet a liaison officer who is assigned the responsibility of effectively administering and promoting an active program for utilization of DBEs.

If a formal goal has not been designated for the contract, all contractors are encouraged to consider DBEs for subcontract work as well as for the supply of material and services needed to perform this work.

Contractors are encouraged to use the services of banks owned and controlled by minorities and women.

CERTIFICATION OF CONTRACT GOAL

Contractors shall include the following certification in bids for projects for which a DBE goal has been established. BIDS SUBMITTED WHICH DO NOT INCLUDE CERTIFICATION OF DBE PARTICIPATION WILL NOT BE ACCEPTED. These bids will not be considered for award by the Cabinet and they will be returned to the bidder.

“The bidder certifies that it has secured participation by Disadvantaged Business Enterprises (“DBE”) in the amount of ____ percent of the total value of this contract and that the DBE participation is in compliance with the requirements of 49 CFR 26 and the policies of the Kentucky Transportation Cabinet pertaining to the DBE Program.”

The certification statement is located in the electronic bid file. All contractors must certify their DBE participation on that page. DBEs utilized in achieving the DBE goal must be certified and prequalified for the work items at the time the bid is submitted.

DBE PARTICIPATION PLAN

Lowest responsive bidders must submit the *DBE Plan/ Subcontractor Request*, form TC 14-35 DBE, within **5** days of the letting. This is necessary before the Awards Committee will review and make a recommendation. **The project will not be considered for award prior to submission and approval of the apparent low bidder’s DBE Plan/Subcontractor Request.**

The DBE Participation Plan shall include the following:

- 1 Name and address of DBE Subcontractor(s) and/or supplier(s) intended to be used in the proposed project;
- 2 Description of the work each is to perform including the work item , unit, quantity, unit price and total amount of the work to be performed by the individual DBE. The Project Code Number (PCN), Category Number, and the Project Line Number can be found in the “material listing” on the Construction Procurement website under the specific letting;
- 3 The dollar value of each proposed DBE subcontract and the percentage of total project contract value this represents. DBE participation may be counted as follows; a) If DBE suppliers and manufactures assume actual and contractual responsibility, the dollar value of materials to be furnished will be counted toward the goal as follows:
 - The entire expenditure paid to a DBE manufacturer;
 - 60 percent of expenditures to DBE suppliers that are not manufacturers provided the supplier is a regular dealer in the product involved. A regular dealer must be engaged in, as its principal business and in its own name, the sale of products to the public, maintain an inventory and own and operate distribution equipment; and
 - The amount of fees or commissions charged by the DBE firms for a bona fide service, such as professional, technical, consultant, or managerial services and assistance in the procurement of essential personnel, facilities, equipment, materials, supplies, delivery of materials and supplies or for furnishing bonds, or insurance, providing such fees or commissions are determined to be reasonable and customary.

- b) The dollar value of services provided by DBEs such as quality control testing, equipment repair and maintenance, engineering, staking, etc.;
 - c) The dollar value of joint ventures. DBE credit for joint ventures will be limited to the dollar amount of the work actually performed by the DBE in the joint venture;
- 4 Written and signed documentation of the bidder's commitment to use a DBE contractor whose participation is being utilized to meet the DBE goal; and
- 5 Written and signed confirmation from the DBE that it is participating in the contract as provided in the prime contractor's commitment.

UPON AWARD AND BEFORE A WORK ORDER WILL BE ISSUED

Contractors must submit the signed subcontract between the contractor and the DBE contractor, the DBE's certificate of insurance, and an affidavit for bidders, offerors, and contractors from the DBE to the Division of Construction Procurement. The affidavit can be found on the Construction Procurement website. If the DBE is a supplier of materials for the project, a signed purchase order and an affidavit for bidders, offerors, and contractors must be submitted to the Division of Construction Procurement.

Changes to DBE Participation Plans must be approved by the Cabinet. The Cabinet may consider extenuating circumstances including, but not limited to, changes in the nature or scope of the project, the inability or unwillingness of a DBE to perform the work in accordance with the bid, and/or other circumstances beyond the control of the prime contractor.

CONSIDERATION OF GOOD FAITH EFFORTS REQUESTS

If the DBE participation submitted in the bid by the apparent lowest responsive bidder does not meet or exceed the DBE contract goal, the apparent lowest responsive bidder must submit a Good Faith Effort Package to satisfy the Cabinet that sufficient good faith efforts were made to meet the contract goals prior to submission of the bid. Efforts to increase the goal after bid submission will not be considered in justifying the good faith effort, unless the contractor can show that the proposed DBE was solicited prior to the letting date. DBEs utilized in achieving the DBE goal must be certified and prequalified for the work items at the time the bid is submitted. One complete set and nine (9) copies of this information must be received in the office of the Division of Contract Procurement no later than 12:00 noon of the tenth calendar day after receipt of notification that they are the apparent low bidder.

Where the information submitted includes repetitious solicitation letters it will be acceptable to submit a sample representative letter along with a distribution list of the firms solicited. Documentation of DBE quotations shall be a part of the good faith effort submittal as necessary to demonstrate compliance with the factors listed below which the Cabinet considers in judging good faith efforts. This documentation may include written subcontractors' quotations, telephone log notations of verbal quotations, or other types of quotation documentation.

The Good Faith Effort Package shall include, but may not be limited to information showing evidence of the following:

- 1 Whether the bidder attended any pre-bid meetings that were scheduled by the Cabinet to inform DBEs of subcontracting opportunities;
- 2 Whether the bidder provided solicitations through all reasonable and available means;
- 3 Whether the bidder provided written notice to all DBEs listed in the DBE directory at the time of the letting who are prequalified in the areas of work that the bidder will be subcontracting;
- 4 Whether the bidder followed up initial solicitations of interest by contacting DBEs to determine with certainty whether they were interested. If a reasonable amount of DBEs within the targeted districts do not provide an intent to quote or no DBEs are prequalified in the subcontracted areas, the bidder must notify the DBE Liaison in the Office of Minority Affairs to give notification of the bidder's inability to get DBE quotes;
- 5 Whether the bidder selected portions of the work to be performed by DBEs in order to increase the likelihood of meeting the contract goals. This includes, where appropriate, breaking out contract work items into economically feasible units to facilitate DBE participation, even when the prime contractor might otherwise perform these work items with its own forces;
- 6 Whether the bidder provided interested DBEs with adequate and timely information about the plans, specifications, and requirements of the contract;
- 7 Whether the bidder negotiated in good faith with interested DBEs not rejecting them as unqualified without sound reasons based on a thorough investigation of their capabilities. Any rejection should be so noted in writing with a description as to why an agreement could not be reached;
- 8 Whether quotations were received from interested DBE firms but were rejected as unacceptable without sound reasons why the quotations were considered unacceptable. The fact that the DBE firm's quotation for the work is not the lowest quotation received will not in itself be considered as a sound reason for rejecting the quotation as unacceptable. The fact that the bidder has the ability and/or desire to perform the contract work with its own forces will not be considered a sound reason for rejecting a DBE quote. Nothing in this provision shall be construed to require the bidder to accept unreasonable quotes in order to satisfy DBE goals;
- 9 Whether the bidder specifically negotiated with subcontractors to assume part of the responsibility to meet the contract DBE goal when the work to be subcontracted includes potential DBE participation;
- 10 Whether the bidder made any efforts and/or offered assistance to interested DBEs in obtaining the necessary equipment, supplies, materials, insurance and/or bonding to satisfy the work requirements of the bid proposal; and
- 11 Any other evidence that the bidder submits which may show that the bidder has made reasonable good faith efforts to include DBE participation.

FAILURE TO MEET GOOD FAITH REQUIREMENT

Where the apparent lowest responsive bidder fails to submit sufficient participation by DBE firms to meet the contract goal and upon a determination by the Good Faith Committee based upon the information submitted that the apparent lowest responsive bidder failed to make sufficient reasonable efforts to meet the contract goal, the bidder will be offered the opportunity to meet in person for administrative reconsideration. The bidder will be notified of the Committee's decision within 24 hours of its decision. The bidder will have 24 hours to request reconsideration of the Committee's decision. The reconsideration meeting will be held within two days of the receipt of a request by the bidder for reconsideration.

The request for reconsideration will be heard by the Office of the Secretary. The bidder will have the opportunity to present written documentation or argument concerning the issue of whether it met the goal or made an adequate good faith effort. The bidder will receive a written decision on the reconsideration explaining the basis for the finding that the bidder did or did not meet the goal or made adequate Good Faith efforts to do so.

The result of the reconsideration process is not administratively appealable to the Cabinet or to the United States Department of Transportation.

The Cabinet reserves the right to award the contract to the next lowest responsive bidder or to rebid the contract in the event that the contract is not awarded to the low bidder as the result of a failure to meet the good faith requirement.

SANCTIONS FOR FAILURE TO MEET DBE REQUIREMENTS OF THE PROJECT

Failure by the prime contractor to fulfill the DBE requirements of a project under contract or to demonstrate good faith efforts to meet the goal constitutes a breach of contract. When this occurs, the Cabinet will hold the prime contractor accountable, as would be the case with all other contract provisions. Therefore, the contractor's failure to carry out the DBE contract requirements shall constitute a breach of contract and as such the Cabinet reserves the right to exercise all administrative remedies at its disposal including, but not limited to the following:

- Disallow credit toward the DBE goal;
- Withholding progress payments;
- Withholding payment to the prime in an amount equal to the unmet portion of the contract goal; and/or
- Termination of the contract.

PROMPT PAYMENT

The prime contractor will be required to pay the DBE within seven (7) working days after he or she has received payment from the Kentucky Transportation Cabinet for work performed or materials furnished.

CONTRACTOR REPORTING

All contractors must keep detailed records and provide reports to the Cabinet on their progress in meeting the DBE requirement on any highway contract. These records may include, but shall not be limited to payroll, lease agreements, cancelled payroll checks, executed subcontracting agreements, etc. Prime contractors will be required to complete and submit a signed and notarized affidavit (TC 18-7) and copies of checks for any monies paid to each DBE subcontractor or supplier utilized to meet a DBE goal. **These documents must be submitted within 10 days of being paid by the Cabinet.**

Payment information that needs to be reported includes date the payment is sent to the DBE, check number, Contract ID, amount of payment and the check date. Before Final Payment is made on this contract, the Prime Contractor will certify that all payments were made to the DBE subcontractor and/or DBE suppliers.

The Prime Contractor should supply the payment information at the time the DBE is compensated for their work. Form to use is located at:

<http://transportation.ky.gov/Construction/Pages/Subcontracts.aspx>

The prime contractor should notify the KYTC Office of Civil Rights and Small Business Development seven (7) days prior to DBE contractors commencing work on the project. The contact is Melvin Bynes and the telephone number is (502) 564-3601.

Photocopied payments and completed, signed and notarized affidavit must be submitted by the Prime Contractor to: Office of Civil Rights and Small Business Development
6th Floor West 200 Mero Street
Frankfort, KY 40622

DEFAULT OR DECERTIFICATION OF THE DBE

If the DBE subcontractor or supplier is decertified or defaults in the performance of its work, and the overall goal cannot be credited for the uncompleted work, the prime contractor may utilize a substitute DBE or elect to fulfill the DBE goal with another DBE on a different work item. If after exerting good faith effort in accordance with the Cabinet's Good Faith Effort policies and procedures, the prime contractor is unable to replace the DBE, then the unmet portion of the goal may be waived at the discretion of the Cabinet.

1/27/2017

LEGAL REQUIREMENTS AND RESPONSIBILITY TO THE PUBLIC – CARGO PREFERENCE ACT (CPA).

(REV 12-17-15) (1-16)

SECTION 7 is expanded by the following new Article:

102.10 **Cargo Preference Act – Use of United States-flag vessels.**

Pursuant to Title 46CFR Part 381, the Contractor agrees

- To utilize privately owned United States-flag commercial vessels to ship at least 50 percent of the gross tonnage (computed separately for dry bulk carriers, dry cargo liners, and tankers) involved, whenever shipping any equipment, material, or commodities pursuant to this contract, to the extent such vessels are available at fair and reasonable rates for United States-flag commercial vessels.

- To furnish within 20 days following the date of loading for shipments originating within the United States or within 30 working days following the date of loading for shipments originating outside the United States, a legible copy of a rated, 'on-board' commercial ocean bill-of-lading in English for each shipment of cargo described in paragraph 1 of this section to both the Contracting Officer (through the prime contractor in the case of subcontractor bills-of-lading) and to the Division of National Cargo, Office of Market Development, Maritime Administration, Washington, DC 20590.

- To insert the substance of the provisions of this clause in all subcontracts issued pursuant to this contract.

ASPHALT MIXTURE

Unless otherwise noted, the Department estimates the rate of application for all asphalt mixtures to be 110 lbs/sy per inch of depth.

INCIDENTAL SURFACING

The Department has included in the quantities of asphalt mixtures established in the proposal estimated quantities required for resurfacing or surfacing mailbox turnouts, farm field entrances, residential and commercial entrances, curve widening, ramp gores and tapers, and road and street approaches, as applicable. Pave these areas to the limits as shown on Standard Drawing RPM-110-06 or as directed by the Engineer. In the event signal detectors are present in the intersecting streets or roads, pave the crossroads to the right of way limit or back of the signal detector, whichever is the farthest back of the mainline. Surface or resurface these areas as directed by the Engineer. The Department will not measure placing and compacting for separate payment but shall be incidental to the Contract unit price for the asphalt mixtures.

OPTION B

Be advised that the Department will control and accept compaction of asphalt mixtures furnished on this project under OPTION B in accordance with Sections 402 and 403.

ITEMS FOR INSTALL

Item Number: **6-287.00** Project No. **ED52 059 1072 002-003**
 County: **KENTON** Project Manager: **Mike Bezold**
 Description: **Kyle lane** Office Charge No. _____
 Author of List **Grant Derosssett/TAS**
 Fund: **12f0** Function: **fd52** Author Contact **502-782-5538**
 Department: **625** Activity: **4260**
 District: **6** Object Code: **E389**
 County: **59** Program: **8326301c**

Kerry needs to be notified of any Special Orders

Cabinets	Master code		Unit Cost	Cost
1	T-01-0020	Base Mounted 332 Cabinet	\$4,773.82	\$4,773.82
1	T-01-0105	ATC Controller	\$1,286.00	\$1,286.00
1	T-01-0106	1C w/Maxtime (this should go with item ATC controller)	\$1,260.00	\$1,260.00
1	T-01-0501	Conflict Monitor, Model 2018	\$592.69	\$592.69
1	T-01-0510	Isolator, Model 242 (for ped detector and railroad)	\$19.77	\$19.77
3	T-01-0600	Loop Detector, Model 222	\$138.71	\$416.13
7	T-01-0700	Load Switches	\$15.35	\$107.45
Total				\$8,455.86

Signals			Unit Cost	Cost
16	T-02-0009	Siemens 3 Section Signal	\$190.99	\$3,055.84
2	T-02-0033	Siemen 4 section 12" signal (poly)	\$189.00	\$378.00
2	T-02-0040	Siemen 5 section, 12 inch signal (poly)	\$256.34	\$512.68
4	T-02-0090	Pedestrian signal housing	\$147.37	\$589.48
2	T-02-0300	LED Module 12" red arrow	\$45.28	\$90.56
6	T-02-0310	LED Module 12" yellow arrow	\$25.66	\$153.97
4	T-02-0320	LED Module 12" green arrow	\$28.98	\$115.93
18	T-02-0330	LED Module 12" red ball	\$21.37	\$384.66
18	T-02-0340	LED Module 12" yellow ball	\$22.98	\$413.70
18	T-02-0350	LED Module 12" green ball	\$22.92	\$412.56
4	T-02-0365	LED Countdown Pedestrian Module	\$93.55	\$374.20
Total				\$6,481.58

Special items			Unit Cost	Cost
1	T-02-0504	Router (this includes power supply/antenna/cabling)	\$756.87	\$756.87
10	T-09-0415	30 X 36 through 36 X 36 sign hanger (New)	\$86.24	\$862.40
1	T-02-0650	Pedstl.top mntg.bkt One-way	\$68.14	\$68.14
1	T-02-0670	Pedestal	\$324.31	\$324.31
4	T-06-0710	Ped Detector Pole Mount FSA Box	\$24.00	\$96.00
4	T-06-0730	Ped Button w/o Plunger	\$75.31	\$301.24
4	T-17-0015	9 X 15 Countdown Ped Sign DBL Sided	\$4.88	\$19.52
10	T-02-0640	Mast arm mount signal bracket (3 section)	\$127.50	\$1,275.00
1	T-02-0641	Mast arm mount signal bracket (4 section)	\$145.30	\$145.30
1	T-02-0642	Mast arm mount signal bracket (5 section)	\$129.33	\$129.33
Total				\$3,978.11

Poles			Unit Cost	Cost
4	T-04-0150	Lighting Pole 30" (No Arm)	\$789.00	\$3,156.00
Total				\$3,156.00

Send copies to:
Ted.Swansegar@ky.gov 1,6,8,12
Grant.DeRossett@ky.gov
Adam.proctor@ky.gov 2,3,7,9
Jessica.goodwin@ky.gov
Charlie.weitzei@ky.gov 4,5,10,11
Shannon.riddle@ky.gov

FINAL TOTAL \$22,071.55

Contractor Signature _____
 that they have received all the items
 updated 5/30/2017

	KENTUCKY TRANSPORTATION CABINET Department of Highways DIVISION OF RIGHT OF WAY & UTILITIES	TC 62-226 Rev. 01/2016 Page 1 of 1
RIGHT OF WAY CERTIFICATION		

<input checked="" type="checkbox"/> Original	<input type="checkbox"/> Re-Certification	RIGHT OF WAY CERTIFICATION	
ITEM #	COUNTY	PROJECT # (STATE)	PROJECT # (FEDERAL)
06-287	Kenton	12FO FD52 056 8326301R	CM 3002 (239)

PROJECT DESCRIPTION

Reconstruct to align the intersections of Dixie Hwy (us25) and Kyles Lane & George Huser Drive in City of Ft. Wright

No Additional Right of Way Required

Construction will be within the limits of the existing right of way. The right of way was acquired in accordance to FHWA regulations under the Uniform Relocation Assistance and Real Property Acquisitions Policy Act of 1970, as amended. No additional right of way or relocation assistance were required for this project.

Condition # 1 (Additional Right of Way Required and Cleared)

All necessary right of way, including control of access rights when applicable, have been acquired including legal and physical possession. Trial or appeal of cases may be pending in court but legal possession has been obtained. There may be some improvements remaining on the right-of-way, but all occupants have vacated the lands and improvements, and KYTC has physical possession and the rights to remove, salvage, or demolish all improvements and enter on all land. Just Compensation has been paid or deposited with the court. All relocations have been relocated to decent, safe, and sanitary housing or that KYTC has made available to displaced persons adequate replacement housing in accordance with the provisions of the current FHWA directive.

Condition # 2 (Additional Right of Way Required with Exception)



The right of way has not been fully acquired, the right to occupy and to use all rights-of-way required for the proper execution of the project has been acquired. Some parcels may be pending in court and on other parcels full legal possession has not been obtained, but right of entry has been obtained, the occupants of all lands and improvements have vacated, and KYTC has physical possession and right to remove, salvage, or demolish all improvements. Just Compensation has been paid or deposited with the court for most parcels. Just Compensation for all pending parcels will be paid or deposited with the court prior to AWARD of construction contract

Condition # 3 (Additional Right of Way Required with Exception)

The acquisition or right of occupancy and use of a few remaining parcels are not complete and/or some parcels still have occupants. All remaining occupants have had replacement housing made available to them in accordance with 49 CFR 24.204. KYTC is hereby requesting authorization to advertise this project for bids and to proceed with bid letting even though the necessary right of way will not be fully acquired, and/or some occupants will not be relocated, and/or the just compensation will not be paid or deposited with the court for some parcels until after bid letting. KYTC will fully meet all the requirements outlined in 23 CFR 635.309(c)(3) and 49 CFR 24.102(j) and will expedite completion of all acquisitions, relocations, and full payments after bid letting and prior to AWARD of the construction contract or force account construction.

Total Number of Parcels on Project	8	EXCEPTION (S) Parcel #	ANTICIPATED DATE OF POSSESSION WITH EXPLANATION
Number of Parcels That Have Been Acquired			
Signed Deed	7		
Condemnation	1	8	IOJ entered 20 May, 2016 Appealed
Signed ROE	1	8	IOJ upheld by court of appeals 11 April 2019

Notes/ Comments (Use Additional Sheet if necessary)

LPA RW Project Manager		Right of Way Supervisor	
Printed Name		Printed Name	Brian Cox
Signature		Signature	 2019.04.17 09:02:16
Date		Date	-04'00'
Right of Way Director		FHWA	
Printed Name		Printed Name	No Signature Required
Signature	 Digitally signed by DM Loy Date: 2019.04.17 09:11:12 -04'00'	Printed Name	as per FHWA-KYTC Current Stewardship Agreement
Date		Date	

UTILITIES AND RAIL CERTIFICATION NOTE

**KENTON COUNTY
FD52 059 83263 02U
RECONSTRUCT TO ALIGN THE INTERSECTION OF US 25 (DIXIE
HIGHWAY) AND CS 9024 (GEORGE HUSER DRIVE)
SIX YEAR PLAN ITEM NUMBER 6-287.00**

GENERAL PROJECT NOTE ON UTILITY PROTECTION

Utility coordination efforts determined that there are utilities that will require relocation to accommodate this construction. The information provided below in these Special Notes for Utility Clearance, Impact on Construction may not be exact or complete. The information provided is for the contractor's use in planning the execution of the work. It shall be the road contractor's responsibility to verify the completeness and/or accuracy of all such information being furnished.

Maintenance of Utility Services

All existing utility facilities are to be maintained throughout road construction. Temporary utility services to maintain service are to be provided and paid for by the road contractor as incidental to road construction. No additional compensation will be paid the contractor for temporary work and materials to maintain existing utility services. No unauthorized discharge of sewage due to the road contractor's work will be allowed.

Damage to Utilities

Any intentional or accidental disruption of service due to damage to water, sanitary, or gas mains caused by any of the contractor's operations without three days advance notice to the utility owner shall be cause for the Cabinet to charge liquidated damages in the amount of five thousand dollars per day (\$5,000/day) per occurrence against the contractor until such time as the utility main is restored.

Any intentional or accidental disruption of any individual water, sanitary, or gas service caused by any of the contractor's operations without three days advance notice to the utility owner shall be cause for the Cabinet to charge liquidated damages in the amount of five hundred dollars per day (\$500/day) per occurrence against the contractor until such time as service is restored.

In the case of a main disruption, liquidated damages shall be charged at the main disruption rate only. Liquidated damages shall not be charged in additional for service disruptions when a main disruption is involved.

NOTE: DO NOT DISTURB THE FOLLOWING UTILITIES LOCATED WITHIN THE PROJECT DISTURB LIMITS

Do not disturb any underground or overhead utilities shown as existing and to remain on the road construction plan set. There is existing water, gas, sanitary sewer, electric, telephone and cable facilities within the project limits.

The Contractor is fully responsible for protection of all utilities listed above

UTILITIES AND RAIL CERTIFICATION NOTE

**KENTON COUNTY
FD52 059 83263 02U
RECONSTRUCT TO ALIGN THE INTERSECTION OF US 25 (DIXIE
HIGHWAY) AND CS 9024 (GEORGE HUSER DRIVE)
SIX YEAR PLAN ITEM NUMBER 6-287.00**

THE FOLLOWING COMPANIES ARE RELOCATING/ADJUSTING THEIR UTILITIES WITHIN THE PROJECT LIMITS AND WILL BE COMPLETE PRIOR TO CONSTRUCTION

N/A

THE FOLLOWING COMPANIES HAVE FACILITIES TO BE RELOCATED/ADJUSTED BY THE COMPANY OR THE COMPANY'S SUBCONTRACTOR AND IS TO BE COORDINATED WITH THE ROAD CONTRACT

N/A

THE FOLLOWING COMPANIES HAVE FACILITIES TO BE RELOCATED/ADJUSTED BY THE ROAD CONTRACTOR AS INCLUDED IN THIS CONTRACT

Northern Kentucky Water District has facilities that will require relocation/adjustment by the road contractor as part of the proposal. These facilities consist of fire hydrant, water meters, valve boxes and short service and are shown on the roadway plan sheets. The road contractor is to notify the water district at least three (3) days in advance when working on the district facilities.

THE FOLLOWING RAIL COMPANIES HAVE FACILITIES IN CONJUNCTION WITH THIS PROJECT AS NOTED

- No Rail Involved Minimal Rail Involved (See Below) Rail Involved (See Below)

UTILITIES AND RAIL CERTIFICATION NOTE

**KENTON COUNTY
FD52 059 83263 02U
RECONSTRUCT TO ALIGN THE INTERSECTION OF US 25 (DIXIE
HIGHWAY) AND CS 9024 (GEORGE HUSER DRIVE)
SIX YEAR PLAN ITEM NUMBER 6-287.00**

SPECIAL CAUTION NOTE – PROTECTION OF UTILITIES

The contractor will be responsible for contacting all utility facility owners on the subject project to coordinate his activities. The contractor will coordinate his activities to minimize and, where possible, avoid conflicts with utility facilities. Due to the nature of the work proposed, it is unlikely to conflict with the existing utilities beyond minor facility adjustments. Where conflicts with utility facilities are unavoidable, the contractor will coordinate any necessary relocation work with the facility owner and Resident Engineer. The Kentucky Transportation Cabinet maintains the right to remove or alter portions of this contract if a utility conflict occurs.

The utility facilities as noted in the previous section(s) have been determined using data garnered by varied means and with varying degrees of accuracy: from the facility owners, a result of S.U.E., field inspections, and/or reviews of record drawings. The facilities defined may not be inclusive of all utilities in the project scope and are not Level A quality, unless specified as such. It is the contractor's responsibility to verify all utilities and their respective locations before excavating.

BEFORE YOU DIG

The contractor is instructed to call 1-800-752-6007 to reach KY 811, the one-call system for information on the location of existing underground utilities. The call is to be placed a minimum of two (2) and no more than ten (10) business days prior to excavation. The contractor should be aware that owners of underground facilities are not required to be members of the KY 811 one-call Before-U-Dig (BUD) service. The contractor must coordinate excavation with the utility owners, including those whom do not subscribe to KY 811. It may be necessary for the contractor to contact the County Court Clerk to determine what utility companies have facilities in the area.

Please Note: The information presented in this Utility Note is informational in nature and the information contained herein is not guaranteed.

UTILITIES AND RAIL CERTIFICATION NOTE

**KENTON COUNTY
FD52 059 83263 02U
RECONSTRUCT TO ALIGN THE INTERSECTION OF US 25 (DIXIE
HIGHWAY) AND CS 9024 (GEORGE HUSER DRIVE)
SIX YEAR PLAN ITEM NUMBER 6-287.00**

AREA UTILITIES CONTACT LIST

Utility Company/Agency

Contact Name

Contact Information

**Contact information for all utility owners will be provided at the
preconstruction conference.**

GENERAL UTILITY NOTES AND INSTRUCTIONS APPLICABLE TO ALL UTILITY WORK MADE A PART OF THE ROAD CONSTRUCTION CONTRACT

The contractor should be aware the following utility notes and KYTC Utility Bid Item Descriptions shall supersede, replace and take precedence over any and all conflicting information that may be contained in utility owner supplied specifications contained in the contract, on plans supplied by the utility owner, or any utility owner specifications or information externally referenced in this contract.

Where information may have been omitted from these notes, bid item descriptions, utility owner supplied specifications or plans; the KYTC Standard Specifications for Road and Bridge Construction shall be referenced.

PROTECTION OF EXISTING UTILITIES

The existing utilities shown on the plans are shown as best known at the time the plans were developed and are to be used as a guide only by the Contractor. The Contractor shall use all means at his disposal to accurately locate all existing utilities, whether shown on the plans or not, prior to excavation. The contractor shall protect these utilities during construction. Any damage to existing utilities during construction that are shown or not shown on the plans shall be repaired at the Contractor's expense.

PREQUALIFIED UTILITY CONTRACTORS

Some utility owners may require contractors that perform relocation work on their respective facilities as a part of the road contract be prequalified or preapproved by the utility owner. Those utility owners with a prequalification or preapproval requirement are as follows:

When the list of approved subcontractors for the utility work is not provided in these general notes, the utility work can be completed by the prime contractor. If the prime contractor chooses to subcontract the work, the subcontractor shall be prequalified with the KYTC Division of Construction Procurement in the work type of "Utilities" (I33). Those who would like to become prequalified may contact the Division of Construction Procurement at (502) 564-3500. Please note: it could take up to 30 calendar days for prequalification to be approved. The prequalification does not have to be approved prior to the bid, but must be approved before the subcontract will be approved by KYTC and the work can be performed.

CONTRACT ADMINISTRATION RELATIVE TO UTILITY WORK

All utility work is being performed as a part of a contract administered by KYTC; there is not a direct contract between the utility contractor and utility owner. The KYTC Section Engineer is ultimately responsible for the administration of the road contract and any utility work included in the contract.

SUBMITTALS AND CORRESPONDENCE

All submittals and correspondence of any kind relative to utility work included in the road contract shall be directed to the KYTC Section Engineer, a copy of which may also be supplied to the utility owner by the contractor to expedite handling of items like material approvals and shop drawings. All approvals and correspondence generated by the utility owner shall be directed to the KYTC Section Engineer. The KYTC Section Engineer will relay any approvals or correspondence to the utility contractor as appropriate. At no time shall any direct communication between the utility owner and utility contractor without the communication flowing through the KYTC Section Engineer be considered official and binding under the contract.

ENGINEER

Where the word “Engineer” appears in any utility owner specifications included in this proposal, utility owner specifications included as a part of this contract by reference or on the utility relocation plans, it shall be understood the “Engineer” is the Kentucky Transportation Cabinet (KYTC) Section Engineer or designated representative and the utility owner engineer or designated representative jointly. Both engineers must mutually agree upon all decisions made with regard to the utility construction. The Transportation Cabinet, Section Engineer shall make all final decisions in all disputes.

INSPECTOR OR RESIDENT PROJECT REPRESENTATIVE

Where the word “Inspector” or “Resident Project Representative” appears in the utility specifications included in this proposal, utility owner specifications included as a part of this contract by reference or on the utility relocation plans, it shall be understood the “Inspector” or “Resident Project Representative” is the utility owner inspector and KYTC inspector jointly. The Transportation Cabinet, Section Engineer shall make all final decisions in all disputes.

NOTICE TO UTILITY OWNERS OF THE START OF WORK

One month before construction is to start on a utility, the utility contractor shall make notice to the KYTC Section Engineer and the utility owner of when work on a utility is anticipated to start. The utility contractor shall again make confirmation notice to the KYTC Section Engineer and the utility owner one week before utility work is to actually start.

UTILITY SHUTDOWNS

The Contractor shall not shut down any active and in-service mains, utility lines or services for any reason unless specifically given permission to do so by the utility owner. The opening and closing of valves and operating of other active utility facilities for main, utility line or utility service shut downs are to be

performed by the utility owner unless specific permission is given to the contractor by the owner to make shutdowns. If and when the utility owner gives the contractor permission to shutdown mains, utility lines or utility services, the contractor shall do so following the rules, procedures and regulations of the utility owner. Any permission given by the utility owner to the contractor to shutdown active and in-service mains, utility lines or services shall be communicated to the KYTC Section Engineer by the utility owner that such permission has been given.

Notice to customers of utility shut downs is sometimes required to be performed by the utility contractor. The contractor may be required; but, is not limited to, making notice to utility customers in a certain minimum amount of time in advance of the shut down and by whatever means of communication specified by the utility owner. The means of communication to the customer may be; but is not limited to, a door hanger, notice by newspaper ad, telephone contact, or any combination of communication methods deemed necessary, customary and appropriate by the utility owner. The contractor should refer to the utility owner specifications for requirements on customer notice.

Any procedure the utility owner may require the contractor to perform by specification or plan note and any expense the contractor may incur to comply with the utility owner's shut down procedure and notice to customers shall be considered an incidental expense to the utility construction.

CUSTOMER SERVICE AND LATERAL ABANDONMENTS When temporary or permanent abandonment of customer water, gas, or sewer services or laterals are necessary during relocation of utilities included in the contract, the utility contractor shall perform these abandonments as part of the contract as incidental work. No separate payment will be made for service line and lateral abandonments. The contractor shall provide all labor, equipment and materials to accomplish the temporary or permanent abandonment in accordance with the plans, specifications and/or as directed by the engineer. Abandonment may include, but is not limited to, digging down on a water or gas main at the tap to turn off the tap valve or corporation stop and/or capping or plugging the tap, digging down on a sewer tap at the main and plugging or capping the tap, digging down on a service line or lateral at a location shown on the plans or agreeable to the engineer and capping or plugging, or performing any other work necessary to abandon the service or lateral to satisfactorily accomplish the final utility relocation.

STATIONS AND DISTANCES

All stations and distances, when indicated for utility placement in utility relocation plans or specifications, are approximate; therefore, some minor adjustment may have to be made during construction to fit actual field conditions. Any changes in excess of 6 inches of plan location shall be reviewed and approved jointly by the KYTC Section Engineer or designated representative and utility owner engineer or designated representative. Changes in location without prior approval shall be remedied by the contractor at his own expense if the unauthorized change creates an unacceptable conflict or condition.

RESTORATION

Temporary and permanent restoration of paved or stone areas due to utility construction shall be considered incidental to the utility work. No separate payment will be made for this work. Temporary restoration shall be as directed by the KYTC Section Engineer. Permanent restoration shall be "in-kind" as existing.

Restoration of seed and sod areas will be measured and paid under the appropriate seeding and sodding bid items established in the contract for roadway work.

BELOW ARE NOTES FOR WHEN “INST” ITEMS ARE IN THE CONTRACT MEANING THE UTILITY COMPANY IS PROVIDING CERTAIN MATERIALS FOR UTILITY RELOCATION

MATERIAL

Contrary to Utility Bid Item Descriptions, those bid items that have the text “**Inst**” at the end of the bid item will have the major components of the bid item provided by the utility owner. No direct payment will be made for the major material component(s) supplied by the utility company. All remaining materials required to construct the bid item as detailed in utility bid item descriptions, in utility specifications and utility plans that are made a part of this contract will be supplied by the contractor. The contractor’s bid price should reflect the difference in cost due to the provided materials.

Standard Water Bid Item Descriptions

W AIR RELEASE VALVE This bid item description shall apply to all air release valve installations of every size except those defined as “Special”. This item shall include the air release valve, main to valve connecting line or piping, manhole, vault, structure, access casting or doors, tapping the main, labor, equipment, excavation, proper backfill and restoration required to install the air release valve at the location shown on the plans or as directed in accordance with the specifications and standard drawings complete and ready for use. All air release/vacuum valves on a project shall be paid under one bid item regardless of size. No separate pay items will be established for size variations. Only in the case of the uniqueness of a particular air release valve would a separate bid item be established. Please refer to the Utility Company’s Specifications. If the Company does not have specifications, KYTC’s Specifications shall be referenced. This item shall be paid EACH (EA) when complete.

BOLLARDS This item is for payment for furnishing and installing protective guard posts at above ground utility installations. A bollard may consist of, but not limited to, a steel post set in concrete or any other substantial post material. This item shall include all labor, equipment, and materials needed for complete installation of the bollard as specified by the utility owner specifications and plans. If the Company does not have specifications, KYTC’s Specifications shall be referenced. This item shall be paid EACH (EA) when complete.

NOTE: A bid code for this item has been established in standard roadway bid items and shall be used for payment of this item. The bid code is 21341ND

W CAP EXISTING MAIN This item shall include the specified cap, concrete blocking and/or mechanical anchoring, labor, equipment, excavation, backfill, and restoration required to install the cap at the location shown on the plans or as directed in accordance with the specifications. This item is not to be paid on new main installations. This pay item is only to be paid to cap existing mains. Caps on new mains are incidental to the new main. Any and all caps on existing mains shall be paid under one bid item included in the contract regardless of size. No separate bid items will be established for size variations. Please refer to the Utility Company’s Specifications. If the Company does not have specifications, KYTC’s Specifications shall be referenced. This item shall be paid EACH (EA) when complete.

W DIRECTIONAL BORE Payment under this item is made whenever the plans or specifications specifically show directional boring is to be utilized in order to minimize the impact of open cut for the installation of water main under streets, creeks, and etc. Payment under this item shall include the specified bore pipe, labor, and equipment. No separate payment shall be made for bore pipe installed in the bore whether used as a carrier pipe or an encasement of a separate carrier pipe. This item shall also include pipe anchors at each end of the bore when specified to prevent the creep or contraction of the bore pipe. Carrier pipe installed within a bore pipe shall be paid separately under pipe items. Payment under this item shall not be size specific and no separate bid items will be established for size variations. The bore pipe sizes to be included under this item shall be as shown on the plans and/or in the specifications. Any and all directional bores in each contract shall be paid under one directional bore bid item included in the contract regardless of size. Please refer to the Utility Company’s Specifications. If the Company does not have specifications, KYTC’s Specifications shall be referenced. This item shall be paid LINEAR FEET (LF) when complete.

W ENCASEMENT CONCRETE Includes all labor, equipment, excavation, concrete, reinforcing steel, backfill, restoration, and etc., to construct the concrete encasement of the water main as shown on the plans, and in accordance with the specifications and standard drawings. Payment under this item shall be in addition to the carrier pipe as paid under separate bid items. Carrier pipe is not included in this bid item. Any and all concrete encasement shall be paid under one bid item included in the contract regardless of the size of the carrier pipe or the volume of concrete or steel reinforcement as specified in the plans and specifications. No separate bid items will be established for size variations. Measurement of pay quantity shall be from end of concrete to end of concrete. Please refer to the Utility Company's Specifications. If the Company does not have specifications, KYTC's Specifications shall be referenced. This item shall be paid LINEAR FEET (LF) when complete.

W ENCASEMENT STEEL BORED This item shall include the steel encasement pipe size as specified on the plans and in the specifications, casing spacers, end seals, labor, and equipment to bore and install the encasement in accordance with the plans and specifications, complete and ready for use. The size shall be the measured internal diameter of the encasement pipe. The sizes of encasement to be paid under the size ranges specified in the bid items shall be as follows:

- Range 1 = All encasement sizes greater than 2 inches to and including 6 inches
- Range 2 = All encasement sizes greater than 6 inches to and including 10 inches
- Range 3 = All encasement sizes greater than 10 inches to and including 14 inches
- Range 4 = All encasement sizes greater than 14 inches to and including 18 inches
- Range 5 = All encasement sizes greater than 18 inches to and including 24 inches
- Range 6 = All encasement sizes greater than 24 inches

(Encasement sizes of 2 inches internal diameter or less shall not be paid separately; but, shall be considered incidental to the carrier pipe.) Payment under this bid item shall not include the carrier pipe. Carrier pipe shall be paid under a separate bid item. Please refer to the Utility Company's Specifications. If the Company does not have specifications, KYTC's Specifications shall be referenced. This item shall be paid LINEAR FEET (LF) when complete.

W ENCASEMENT STEEL OPEN CUT This item shall include the steel encasement pipe size as specified on the plans and in the specifications, casing spacers, end seals, labor, and equipment to open cut and install the encasement in accordance with the plans and specifications, complete and ready for use. The size shall be the measured internal diameter of the encasement pipe. The size encasement to be paid under the size ranges specified in the bid items shall be as follows:

- Range 1 = All encasement sizes greater than 2 inches to and including 6 inches
- Range 2 = All encasement sizes greater than 6 inches to and including 10 inches
- Range 3 = All encasement sizes greater than 10 inches to and including 14 inches
- Range 4 = All encasement sizes greater than 14 inches to and including 18 inches
- Range 5 = All encasement sizes greater than 18 inches to and including 24 inches
- Range 6 = All encasement sizes greater than 24 inches

(Encasement sizes of 2 inches internal diameter or less shall not be paid separately; but, shall be considered incidental to the carrier pipe.) Payment under this bid item shall not include the carrier pipe. Carrier pipe shall be paid under a separate bid item. Please refer to the Utility Company's Specifications. If the Company does not have specifications, KYTC's Specifications shall be referenced. This item shall be paid LINEAR FEET (LF) when complete.

W FIRE HYDRANT ADJUST Includes all labor, equipment, excavation, materials, and backfill to adjust the existing fire hydrant using the fire hydrant manufacturer's extension kit for adjustments of 18" or less. Adjustments greater than 18" require anchoring couplings and vertical bends to adjust to grade. The Contractor will supply and install all anchor couplings, bends, fire hydrant extension, concrete blocking, restoration, granular drainage material, etc, needed to adjust the fire hydrant complete and ready for use as shown on the plans, and in accordance with the specifications and standard drawings. This also includes allowing for the utility owner inspector to inspect the existing fire hydrant prior to adjusting, contractor returning unusable fire hydrants to the utility owner warehouse and picking up a replacement hydrant. No additional payment will be made for rock excavation. Please refer to the Utility Company's Specifications. If the Company does not have specifications, KYTC's Specifications shall be referenced. This item shall be paid EACH (EA) when complete and ready for use.

W FIRE HYDRANT ASSEMBLY Includes all labor, equipment, new fire hydrant, isolating valve and valve box, concrete pad around valve box (when specified in specifications or plans), piping, anchoring tee, anchoring couplings, fire hydrant extension, excavation, concrete blocking, granular drainage material, backfill, and restoration, to install a new fire hydrant assembly as indicated on plans and on standard drawings complete and ready for use. No additional payment will be made for rock excavation. Please refer to the Utility Company's Specifications. If the Company does not have specifications, KYTC's Specifications shall be referenced. This item shall be paid EACH (EA) when complete.

W FIRE HYDRANT RELOCATE This item includes all labor and equipment to remove the existing fire hydrant from its existing location and reinstalling at a new location. This item shall include a new isolating valve and valve box, concrete pad around valve box (when required in specifications or plans), new piping, new anchoring tee, anchoring couplings, fire hydrant extensions, concrete blocking, restoration, granular drainage material, excavation, and backfill as indicated on plans, specifications, and on standard drawings complete and ready for use. This item shall also include allowing for utility owner inspector to inspect the existing fire hydrant prior to reuse, contractor returning unusable fire hydrants to the utility owner warehouse and picking up a replacement hydrant for use, if the existing fire hydrant is determined unfit for reuse. No additional payment will be made for rock excavation. Please refer to the Utility Company's Specifications. If the Company does not have specifications, KYTC's Specifications shall be referenced. This item shall be paid EACH (EA) when complete.

W FIRE HYDRANT REMOVE This bid item includes removal of an abandoned fire hydrant, isolating valve, and valve box to the satisfaction of the engineer. The removed fire hydrant, isolating valve and valve box shall become the property of the contractor for his disposal as salvage or scrap. Please refer to the Utility Company's Specifications. If the Company does not have specifications, KYTC's Specifications shall be referenced. This item shall be paid EACH (EA) when complete.

W FLUSH HYDRANT ASSEMBLY This item shall include the flushing hydrant assembly, service line, tapping the main, labor, equipment, excavation, backfill, and restoration required to install the flush hydrant at the location shown on the plans and in accordance with the specifications and standard drawings, complete and ready for use. Please refer to the Utility Company's Specifications. If the Company does not have specifications, KYTC's Specifications shall be referenced. This item shall be paid EACH (EA) when complete.

W FLUSHING ASSEMBLY This item shall include the flushing device assembly, service line, meter box and lid, tapping the main, labor, equipment, excavation, backfill, and restoration required to install the

flushing device at the location shown on the plans and in accordance with the specifications and standard drawings, complete and ready for use. Please refer to the Utility Company's Specifications. If the Company does not have specifications, KYTC's Specifications shall be referenced. This item shall be paid EACH (EA) when complete.

W LEAK DETECTION METER This item is for payment for installation of a water meter at main valve locations where shown on the plans for detection of water main leaks. The meter shall be of the size and type specified in the plans or specifications. This item shall include all labor, equipment, meter, meter box or vault, connecting pipes between main and meter, main taps, tapping saddles, casting, yoke, and any other associated material needed for installation of a functioning water meter in accordance with the plans and specifications, complete and ready for use. No separate payment will be made under any other contract item for connecting pipe or main taps. Any and all leak detection meters shall be paid under one bid item included in the contract regardless of size. No separate bid items will be established for size variations. Please refer to the Utility Company's Specifications. If the Company does not have specifications, KYTC's Specifications shall be referenced. This item shall be paid EACH (EA) when complete and ready for use.

W LINE MARKER This item is for payment for furnishing and installing a water utility line marker as specified by the utility owner specifications and plans. A line marker may consist of a post or monument of whatever materials specified and shall include markings and/or signage on same as specified by plans or specifications. This item shall include all labor, equipment, and materials needed for complete installation of the marker. This item shall be paid EACH (EA) when complete.

W MAIN POINT RELOCATE This item is intended for payment for horizontal and/or vertical relocation of a short length of an existing main at the locations shown on the plans. This bid item is to be used to relocate an existing water main at point locations such as to clear a conflict at a proposed drainage structure, pipe or any other similar short relocation situation, and where the existing pipe material is to be reused. The contractor shall provide any additional pipe or fitting material needed to complete the work as shown on the plans and specifications. The materials provided shall be of the same type and specification as those that exist. Substitution of alternative materials shall be approved by the engineer in advance on a case by case basis. New polyethylene wrap is to be provided (if wrap exists or is specified in the specifications to be used). If it is necessary that the pipe be disassembled for relay, payment under this item shall also include replacement of joint gaskets as needed. Bedding and backfill shall be provided and performed the same as with any other pipe installation as detailed in the plans and specifications. Payment under this item shall be for each location requiring an existing main to be relocated horizontally or vertically regardless of pipe size or relocation length. No separate pay items will be established for pipe size variations or relocation segment length variations. Water Main Relocate shall not be paid on a linear feet basis; but, shall be Paid EACH (EA) at each location when complete and placed in service. Please refer to the Utility Company's Specifications. If the Company does not have specifications, KYTC's Specifications shall be referenced.

W METER This item is for payment for installation of all standard water meters of all sizes 2 inches ID or less as specified on the plans. This item shall include all labor, equipment, meter, meter box, casting, yoke, and any other associated material needed for installation of a functioning water meter in accordance with the plans and specifications, complete and ready for use. This item shall include connections to the new or existing water service line. Please refer to the Utility Company's Specifications. If the Company does not have specifications, KYTC's Specifications shall be referenced. This item shall be paid EACH (EA) when complete.

W METER ADJUST This item includes all labor, equipment, excavation, materials, backfill, restoration, and etc., to adjust the meter casting to finished grade (whatever size exists) at the location shown on the plans or as directed in accordance with the specifications and standard drawings complete and ready for use. Please refer to the Utility Company's Specifications. If the Company does not have specifications, KYTC's Specifications shall be referenced. This item shall be paid EACH (EA) when complete.

W METER RELOCATE This item includes all labor, equipment, excavation, additional fittings, disinfection, testing, restoration, and etc., to relocate the existing water meter (whatever size exists), meter yoke, meter box, casting, and etc., from its old location to the location shown on the plans or as directed, in accordance with the specifications and standard drawings complete and ready for use. The new service pipe (if required) will be paid under short side or long side service bid items. Any and all meter relocations of 2 inches or less shall be paid under one bid item included in the contract regardless of size. Each individual relocation shall be paid individually under this item; however, no separate bid items will be established for meter size variations of 2 inches ID or less. Please refer to the Utility Company's Specifications. If the Company does not have specifications, KYTC's Specifications shall be referenced. This item shall be paid EACH (EA) when complete.

W METER VAULT SIZE RANGE 1 OR 2 This item is for payment for installation of an underground structure for housing of a larger water meter, fittings, and valves as required by the plans and specifications. This item shall include all labor, equipment, excavation, concrete, manhole castings or access doors, the specified meter(s) valve(s), all piping, and fitting materials associated with installing a functioning meter and vault in accordance with the plans, standard drawings, and specifications, complete and ready for use. The size shall be the measured internal diameter of the meter and piping to be installed. The size meter vault to be paid under size 1 or 2 shall be as follows:

Size Range 1 = All meter and piping sizes greater than 2 inches up to and including 6 inches
Size Range 2 = All meter and piping sizes greater than 6 inches

This item shall be paid EACH (EA) when complete. Please refer to the Utility Company's Specifications. If the Company does not have specifications, KYTC's Specifications shall be referenced.

W METER/FIRE SERVICE COMBO VAULT This item is for payment for installation of an underground structure for housing of a water meter and fire service piping, fittings, and valves as required by the plans and specifications. This item shall include all labor, equipment, excavation, concrete, manhole castings or access doors, the specified meter(s), valve(s), all piping, and fitting materials associated with installing a functioning meter and fire service vault in accordance with the plans and specifications, complete and ready for use. Please refer to the Utility Company's Specifications. If the Company does not have specifications, KYTC's Specifications shall be referenced. This item shall be paid EACH (EA) when complete.

W METER WITH PRESSURE REDUCING VALVE (PRV) This item is for payment for installation of all standard water meters with pressure reducing valves (PRV) of all sizes 2 inches ID or less as specified on the plans. This item shall include all labor, equipment, meter, PRV, meter box, casting, yoke, and any other associated material needed for installation of a functioning water meter with PRV in accordance with the plans and specifications, complete and ready for use. This item shall include connections to the new or existing water service line. Please refer to the Utility Company's Specifications. If the Company does not have specifications, KYTC's Specifications shall be referenced.

This item shall be paid EACH (EA) when complete.

W PIPE This description shall apply to all PVC, ductile iron, and polyethylene/plastic pipe bid items of every size and type to be used as water main, except those bid items defined as “Special”. This item includes the pipe specified by the plans and specifications, all fittings (including, but not limited to, bends, tees, reducers, plugs, and caps), tracing wire with test boxes (if required by specification), polyethylene wrap (when specified), labor, equipment, excavation, bedding, restoration, testing, sanitizing, backfill, and etc., required to install the specified new pipe and new fittings at the locations shown on the plans, or as directed, in accordance with the specifications and standard drawings complete and ready for use. No additional payment will be made for rock excavation. This bid item includes material and placement of flowable fill under existing and proposed pavement, and wherever else specified on the plans or in the specifications. **This item shall include all temporary and permanent materials and equipment required to pressure test and sanitize mains including, but not limited to, pressurization pumps, hoses, tubing, gauges, main taps, saddles, temporary main end caps or plugs and blocking, main end taps for flushing, chlorine liquids or tablets for sanitizing, water for testing/sanitizing and flushing (when not supplied by the utility), chlorine neutralization equipment and materials, and any other items needed to accomplish pressure testing and sanitizing the main installation.** This item shall also include pipe anchors, at each end of polyethylene pipe runs when specified to prevent the creep or contraction of the pipe. Measurement of quantities under this item shall be through fittings, encasements, and directional bores (only when a separate carrier pipe is specified within the directional bore pipe). Measurements shall be further defined to be to the center of tie-in where new pipe contacts existing pipe at the center of connecting fittings, to the outside face of vault or structure walls, or to the point of main termination at dead ends. No separate payment will be made under pipe items when the directional bore pipe is the carrier pipe. Please refer to the Utility Company’s Specifications. If the Company does not have specifications, KYTC’s Specifications shall be referenced. This item shall be paid LINEAR FEET (LF) when complete.

W PLUG EXISTING MAIN This item shall include the specified plug, concrete blocking and/or anchoring, labor, equipment, excavation, backfill, and restoration required to install the plug in an existing in-service main that is to remain at the location shown on the plans or as directed in accordance with the specifications. Any and all plugs on all existing in-service mains shall be paid under one bid item included in the contract regardless of size. No separate bid items will be established for size variations. Please refer to the Utility Company’s Specifications. If the Company does not have specifications, KYTC’s Specifications shall be referenced. This item shall be paid EACH (EA) when complete.

NOTE: This utility bid item is not to be paid on new main installations or abandoned mains. This pay item is to plug existing in-service mains only. Plugs on new mains are incidental to the new main just like all other fittings.

NOTE: Plugging of existing abandon mains shall be performed and paid in accordance with Section 708.03.05 of KYTC Standard Specifications For Road And Bridge Construction and paid using Bid Code 01314 Plug Pipe.

W PRESSURE REDUCING VALVE This description shall apply to all pressure reducing valves (PRV) of every size required in the plans and specifications except those bid items defined as “Special”. Payment under this description is to be for PRVs being installed with new main. This item includes the PRV as specified in the plans and specifications, polyethylene wrap (if required by specification), labor, equipment, excavation, anchoring (if any), pit or vault, backfill, restoration, testing, disinfection, and etc., required to install the specified PRV at the location shown on the plans in accordance with the specifications and standard drawings complete and ready for use. If required on plans and/or proposed adjoining DIP is restrained, PRVs shall be restrained. PRV restraint shall be considered incidental to the

PRV and adjoining pipe. Please refer to the Utility Company's Specifications. If the Company does not have specifications, KYTC's Specifications shall be referenced. This item shall be paid EACH (EA) when complete.

W PUMP STATION This item is for payment for installation of pumps and an above or below ground structure for housing of the pumps. This item shall include all pumps, piping, fittings, valves, electrical components, building materials, concrete, any other appurtenances, labor, equipment, excavation, and backfill, to complete the pump station installation as required by the plans, standard drawings, and specifications, complete and ready for use. Please refer to the Utility Company's Specifications. If the Company does not have specifications, KYTC's Specifications shall be referenced. This item shall be paid LUMP SUM (LS) when complete.

W REMOVE TRANSITE (AC) PIPE This item shall include all labor, equipment, and materials needed for removal and disposal of the pipe as hazardous material. All work shall be performed by trained and certified personnel in accordance with all environmental laws and regulations. Any and all transite AC pipe removed shall be paid under one bid item included in the contract regardless of size. No separate bid items will be established for size variations. Please refer to the Utility Company's Specifications. If the Company does not have specifications, KYTC's Specifications shall be referenced. This item shall be paid LINEAR FEET (LF) when complete.

W SERVICE LONG SIDE This bid item description shall apply to all service line installations of every size bid up to and including 2 inch inside diameter, except those service bid items defined as "Special". This item includes the specified piping material, main tap, tapping saddle (if required), and corporation stop materials, coupling for connecting the new piping to the surviving existing piping, encasement of 2 inches or less internal diameter (if required by plan or specification), labor, equipment, excavation, backfill, testing, disinfection, and restoration, at the locations shown on the plans or as directed, in accordance with the specifications and standard drawings, complete and ready for use. This bid item is to pay for service installations where the ends of the service connection are on opposite sides of the public roadway and the service line crosses the centerline of the public roadway as shown on the plans. The length of the service line is not to be specified. Payment under this item shall not be restricted by a minimum or maximum length. The contractor shall draw his own conclusions as to the length of piping that may be needed. Payment under this item shall include boring, jacking, or excavating across the public roadway for placement. Placement of a service across a private residential or commercial entrance alone shall not be reason to make payment under this item. Private or commercial entrances shall not be considered a public roadway in defining payment under this item. This pay item does not include installation or relocation of meters. Meters will be paid separately. No additional payment will be made for rock excavation or for special bedding required in rock excavation. Please refer to the Utility Company's Specifications. If the Company does not have specifications, KYTC's Specifications shall be referenced. This item shall be paid EACH (EA) when complete.

W SERVICE SHORT SIDE This bid item description shall apply to all service line installations of every size up to and including 2 inch internal diameter, except those service bid items defined as "Special". This item includes installation of the specified piping material of the size specified on plans, encasement of 2 inches or less internal diameter (if required by plan or specification), main tap, tapping saddle (if required), corporation stop, coupling for connecting the new piping to the surviving existing piping, labor, equipment, excavation, backfill, testing, disinfection, and restoration, at the locations shown on the plans or as directed, in accordance with the specifications and standard drawings, complete and

ready for use. This bid item is to pay for service installations where both ends of the service connection are on the same side of the public roadway, or when an existing service crossing a public roadway will remain and is being extended, reconnected, or relocated with all work on one side of the public roadway centerline as shown on the plans. The length of the service line is not to be specified and shall not be restricted to any minimum or maximum length. Payment shall be made under this item even if the service crosses a private residential or commercial entrance; but, not a public roadway. Private or commercial entrances shall not be considered a public roadway in defining payment under this item. The contractor shall draw his own conclusions as to the length of piping that may be needed. This pay item does not include installation or relocation of meters. Meters will be paid separately. No additional payment will be made for rock excavation or for bedding required in rock excavation. Please refer to the Utility Company's Specifications. If the Company does not have specifications, KYTC's Specifications shall be referenced. This item shall be paid EACH (EA) when complete.

W SERVICE RELOCATE This item is for the relocation of an existing water service line where a meter is not involved, and where an existing service line can easily be adjusted by excavating alongside and moving the line horizontally and/or vertically a short distance without cutting the service line to avoid conflicts with road construction. This item shall include excavation, labor, equipment, bedding, and backfill to relocate the line in accordance with the plans and specifications complete and ready for use. Payment under this item shall be for each location requiring relocation. Payment shall be made under this item regardless of service size or relocation length. No separate pay items will be established for size or length variation. Please refer to the Utility Company's Specifications. If the Company does not have specifications, KYTC's Specifications shall be referenced. This item shall be paid EACH (EA) when complete.

W STRUCTURE ABANDONMENT This item is to be used to pay for abandonment of larger above or below ground water structures such as meter vaults, fire pits, pump stations, tanks, and etc. Payment under this item shall not be limited to size or scope; however structures with connecting pipes of 2 inches or less shall not be paid under this item; but, shall be considered incidental to water construction, (i.e., abandonment of standard water meters up to and including 2 inches would not be paid under this item). Payment under this item shall include all labor, equipment, and compacted fill or flowable fill for abandonment of the structure in place and restoration complete. No separate bid items will be established for size or structure variations. Please refer to the Utility Company's Specifications. If the Company does not have specifications, KYTC's Specifications shall be referenced. This item shall be paid EACH (EA) when complete.

W STRUCTURE REMOVAL This item is to be used to pay for removal of larger above or below ground water structures such as meter vaults, fire pits, pump stations, tanks, and etc. Payment under this item shall not be limited to size or scope; however structures with connecting pipes of 2 inches or less shall not be paid under this item; but, shall be considered incidental to water construction, (i.e., removal of standard water meters up to and including 2 inches would not be paid under this item). Payment under this item shall include all labor, equipment, and compacted backfill for removal of the structure and restoration complete. No separate bid items will be established for size or structure variations. Please refer to the Utility Company's Specifications. If the Company does not have specifications, KYTC's Specifications shall be referenced. This item shall be paid EACH (EA) when complete.

W TAPPING SLEVE AND VALVE SIZE 1 OR 2 This item shall include the specified tapping sleeve, valve, valve box, concrete pad around valve box (when required in specifications or plans), labor, and equipment to install the specified tapping sleeve and valve, complete and ready for use in accordance with

the plans and specifications. The size shall be the measured internal diameter of the live pipe to be tapped. The size tapping sleeve and valve to be paid under sizes 1 or 2 shall be as follows:

Size 1 = All live tapped main sizes up to and including 8 inches

Size 2 = All live tapped main sizes greater than 8 inches

Please refer to the Utility Company's Specifications. If the Company does not have specifications, KYTC's Specifications shall be referenced. This item shall be paid EACH (EA) when complete.

W TIE-IN This bid description shall be used for all main tie-in bid items of every size except those defined as "Special". This item includes all labor, equipment, excavation, fittings, sleeves, reducers, couplings, blocking, anchoring, restoration, disinfection, testing and backfill required to make the water main tie-in as shown on the plans, and in accordance with the specifications complete and ready for use. Pipe for tie-ins shall be paid under separate bid items. This item shall be paid EACH (EA) when complete.

W VALVE This description shall apply to all valves of every size required in the plans and specifications except those bid items defined as "Special". Payment under this description is to be for gate or butterfly valves being installed with new main. This item includes the valve as specified in the plans and specifications, polyethylene wrap (if required by specification), labor, equipment, excavation, anchoring (if any), valve box and valve stem extensions, backfill, concrete pad around valve box (if required by specification), restoration, testing, disinfection, and etc., required to install the specified valve at the location shown on the plans in accordance with the specifications and standard drawings complete and ready for use. If required on plans and/or proposed adjoining DIP is restrained, valves shall be restrained. Valve restraint shall be considered incidental to the valve and adjoining pipe. This description does not apply to cut-in valves. Please refer to the Utility Company's Specifications. If the Company does not have specifications, KYTC's Specifications shall be referenced. This item shall be paid EACH (EA) when complete.

W VALVE ANCHOR EXISTING This bid item is intended to pay for installation of restraint hardware on an existing valve where no restraint exists to hold the valve in place to facilitate tie-ins and other procedures where restraint is prudent. This work shall be performed in accordance with water specifications and plans. This bid item shall include all labor equipment, excavation, materials and backfill to complete restraint of the designated valve, regardless of size, at the location shown on the plans, complete and ready for use. Materials to be provided may include, but is not limited to, retainer glands, lugs, threaded rod, concrete, reinforcing steel or any other material needed to complete the restraint. Should the associated valve box require removal to complete the restraint, the contractor shall reinstall the existing valve box, the cost of which shall be considered incidental to this bid item. No separate bid items are being provided for size variations. All sizes shall be paid under one bid item. Please refer to the Utility Company's Specifications. If the Company does not have specifications, KYTC's Specifications shall be referenced. This item shall be paid EACH (EA) when complete.

W VALVE BOX ADJUST Includes all labor, equipment, valve box and valve stem extensions (if required), excavation, backfill, concrete pad around valve box (when specified in specifications or plans), restoration, and etc., to adjust the top of the box to finished grade complete and ready for use. Please refer to the Utility Company's Specifications. If the Company does not have specifications, KYTC's Specifications shall be referenced. This item shall be paid EACH (EA) when complete.

W VALVE CUT-IN This bid description is for new cut-in valve installations of all sizes where installation is accomplished by cutting out a section of existing main. This item shall include cutting the existing pipe, supplying the specified valve, couplings or sleeves, valve box, concrete pad around valve box (when required in specifications or plans), labor, equipment, and materials to install the valve at the locations shown on the plans, or as directed by the engineer, complete and ready for use. Any pipe required for installation shall be cut from that pipe removed or supplied new by the contractor. No separate payment will be made for pipe required for cut-in valve installation. Please refer to the Utility Company's Specifications. If the Company does not have specifications, KYTC's Specifications shall be referenced. This item shall be paid EACH (EA) when complete.

W VALVE VAULT This item is for payment for installation of an underground structure for housing of specific valve(s) as required by the plans and specifications. This item shall include all labor, equipment, excavation, concrete, manhole castings or doors, the specified valve(s), all piping, and fitting materials associated with installing a functioning valve vault in accordance with the plans, standard drawing, and specifications, complete and ready for use. Please refer to the Utility Company's Specifications. If the Company does not have specifications, KYTC's Specifications shall be referenced. This item shall be paid EACH (EA) when complete.

ITEMS FOR WATER MAIN SUMMARY

Item No. 287.00

Code	Item	Unit	Total
3433	Relocate Fire Hydrant	EA	1
3431	Relocate Water Meter	EA	1
20792ND	Adjust Water Valve Boxes	EA	2
3427	Adjust Water Meter	EA	1
23089ND	Relocate Short Service	EA	1

Water Bid Descriptions

RELOCATE FIRE HYDRANT This item includes all labor and equipment to remove the existing fire hydrant and isolating valve from its existing location and reinstalling them at the location shown on the plans or as directed, in accordance with the specifications and standard drawings complete and ready for use. This item shall include a new isolating valve and valve box, concrete pad around valve box (when required in specifications or plans), new piping, new anchoring tee, anchoring couplings and bends, polywrap, fire hydrant extensions, concrete blocking, restoration, granular drainage material, excavation, and backfill as indicated on plans, specifications, and on standard drawings complete and ready for use. This item shall also include allowing for utility owner inspector to inspect the existing fire hydrant prior to reuse, contractor returning unusable fire hydrants to the utility owner warehouse and picking up a replacement hydrant for use, if the existing fire hydrant is determined unfit for reuse. No additional payment will be made for rock excavation. Please refer to the Utility Company’s Specifications. Paid EACH (EA) when complete.

RELOCATE WATER METER This item includes all labor, equipment, excavation, additional fittings, disinfection, testing restoration, etc. to relocate the existing water meter (whatever size exists), meter yoke, meter box, casting, etc. from it old location to the location shown on the plans or as directed, in accordance with the specifications and standard drawings complete and ready for use. The required new service pipe (if required) will be paid under short side or long side service bid items. Any and all meter relocations of 2 inches or less shall be paid under one bid item included in the contract regardless of size. Each individual relocation shall be paid individually under this item; however, no separate bid items will be established for meter size variations of 2 inches ID or less. Please refer to the Utility Company’s Specifications. Paid EACH (EA) when complete.

RELOCATE SHORT SERVICE This bid item description shall apply to all service line installations of every size up to and including 2 inch internal diameter, except those service bid items defined as “Special”. This item includes installation of the specified piping material of the size specified on the plans, encasement of 2 inches or less internal diameter (if required by plan or specification), main tap, tapping

saddle (if required), corporation stop, coupling for connecting the new piping to the surviving existing piping, labor, equipment, excavation, backfill, testing, disinfection, and restoration, at the locations shown on the plans or as directed, in accordance with the specifications and standard drawings, complete and ready for use. This bid item is to pay for service installations where both ends of the service connection are on the same side of the public roadway, or when an existing service crossing a public roadway will remain and is being extended, reconnected, or relocated with all work on one side of the public roadway centerline as shown on the plans. The length of the service line is not to be specified and shall not be restricted to any minimum or maximum length. Payment shall be made under this item even if the service crosses a private residential or commercial entrance; but, not a public roadway. Private or commercial entrances shall not be considered a public roadway in defining payment under this item. The contractor shall draw his own conclusions as to the length of piping that may be needed. This pay item does not include installation or relocation of meters. Meters will be paid separately. No additional payment will be made for rock excavation or for bedding required in rock excavation. Please refer to the Utility Company's specifications. Paid EACH (EA) when complete.

ADJUST WATER VALVE BOXES Includes all labor, equipment, valve box and valve stem extensions (if required), excavation, backfill, concrete pad around valve box (when specified in specifications or plans), restoration, etc. to adjust the top of the box to finished grade complete and ready for use. Please refer to the Utility Company's specifications. Paid EACH (EA) when complete.

ADJUST WATER METER This item includes all labor, equipment, excavation, materials, backfill, restoration, etc. to adjust the meter casting (lid & ring) to finished grade (whatever size exists) at the location shown on the plans or as directed in accordance with the specifications and standard drawings complete and ready for use. Please refer to the Utility Company's Specifications. Paid EACH (EA) when complete.

Water Specifications

Section II

GENERAL INSTRUCTIONS AND SPECIAL NOTES

1. **WATER SHUTDOWNS** The Contractor after approval by the NKWD's representative shall notify all affected NKWD's customers a minimum of 48 hours prior to interrupting water service. Notification shall be made by the Contractor using the Northern Kentucky Water District "Interruption of Service Notice". All NKWD's customers shall be notified prior to having their water turned-off to have ample time to draw water for use until service is restored. Under no circumstance shall a customer of the NKWD be without water service overnight. Commercial customers may have additional requirement such as temporary water feed, special shut-down times, etc. If water service or existing water system cannot be interrupt during normal daytime hours due to water needs or high demands, the contractor may be required to conduct the work at night or on the weekend. This work is considered an incidental to the project. No active water main shall be shut down without prior approval of Northern Kentucky Water District. Tie-ins on this project may have to be scheduled at night, on weekends or other off peak hours.
2. **PROTECTION OF EXISTING UTILITIES** The existing utilities shown on the plans are shown as best known at the time the plans were developed and are to be used as a guide only by the Contractor. The Contractor shall use all means at his disposal to accurately locate all affected utilities, whether shown on the plans or not, prior to excavation and protect these utilities during construction. Any damage to existing utilities during construction that are shown or not shown on the plans shall be repaired at the Contractor's expense.
3. **STATIONS AND DISTANCES** All stations and distances indicated in the plans or specifications are approximate, therefore, some minor adjustment may have to be made during construction to fit actual field conditions.
4. **FIRE HYDRANT DISCONNECTION** No fire hydrant shall be removed from service without prior approval of Northern Kentucky Water District, and the proper fire authority.
5. **RESIDENT ENGINEER** "Resident Engineer" as referred to in the specifications or in the plans shall mean the Kentucky Department of Highways Engineer in charge of the project and his inspectors.
6. **WATER MAIN INSPECTION** Northern Kentucky Water District and their inspectors, and the resident engineer and his inspectors shall be jointly responsible for inspection of water line facilities installation. Where the phrase "as directed" appears in these specifications without defining who is doing the directing, it shall be understood "as directed" means jointly directed by the Resident Engineer and Northern Kentucky Water District
7. **PRIOR INSPECTION OF EXISTING METER SETTINGS** The Contractor with the Northern Kentucky Water District's inspector shall make an inspection of all meter settings to adjusted or relocated prior to construction. Any meter setting not up to Northern Kentucky Water District standard shall be noted and parts furnished to the Contractor by the Northern Kentucky Water District for installation as needed. Any water meter setting, fire hydrant or any other water facilities that are to be relocated, adjusted, reused or remain and are damaged by the Contractor shall be repaired at the contractors expense. Any old water

meter settings removed and not reused shall be turned over to the Northern Kentucky Water District.

8. **SPECIAL BACKFILL NOTE** No sand or granular material shall be used for backfill above 12" over the top of the pipe or around structures. Only compacted soil or flowable fill shall be used unless approved or otherwise directed by the Resident Engineer. Flowable Fill is required under existing and proposed pavement.
9. **GENERAL SAFETY** For the security and safety of people in and adjacent to trenches or construction operations, the "Manual of Accident Prevention in Construction" published by the Associated General Contractors Association of America, the "Manual On Uniform Traffic Control Devices" published by the Federal Highway Administration, and the safety regulations of the appropriate state and local agencies shall be followed when specifically applicable, or by similarity of operation or as necessary for adequate protection.
10. **MATERIAL HANDLING** Pipe, fittings, valves, hydrants, and accessories shall be loaded, unloaded, and handled by lifting with hoists or skidding so as to avoid shock or damage. Under no circumstances shall such materials be dropped. Pipe handled on skidways shall not be skidded or rolled against other pipe.
11. **PROTECTION OF PAVEMENT** Where main construction is located in or adjacent to pavements, all construction equipment shall have rubber tires. Crawler equipment will be permitted when there is no danger of damaging pavement.
12. **NOISE, DUST AND ODOR CONTROL** The Contractors construction activities shall be conducted so as to eliminate all unnecessary noise, dust, and odors. The use of oil or other materials, for dust control, which may cause tracking will not be permitted.
13. **EXCAVATION AND CONSTRUCTION MATERIALS** All excavated material and all construction materials in prosecution of the work shall be deposited so as not to endanger the work, create unnecessary annoyance to the public, or interfere with natural drainage courses. During the course of the work, all material piles shall be kept trimmed up and maintained in a neat, workmanlike manner. All material piles shall be kept a reasonable distance away from roadways so as not to cause a hazard and block the motorists view.
14. **PROTECTION OF TREES, SHRUBS, AND OTHER ITEMS TO REMAIN** Special care shall be taken by the Contractor to avoid unnecessary damage to trees or shrubs and their root systems or any other items shown to remain. Should the Contractor do unnecessary damage to any item shown to remain, the item shall be repaired or replaced at the contractors expense. Should unnecessary damage be caused to items to remain and is determined not repairable, the Contractor shall compensate the owner for the loss if any.
15. **UNACCEPTABLE EXCAVATED TRENCH MATERIAL** Any excavated trench material which is determined unacceptable for backfill shall be removed from the area and wasted at a location acquired by the Contractor and approved by the Resident Engineer. Acceptable backfill material shall be acquired by the Contractor at a location approved by the Resident Engineer. The disposition and handling of unacceptable material and the acquisition and handling of acceptable material shall be at the Contractors expense.
16. **BLASTING ROCK** No blasting of rock shall be performed without specific permission of the Resident Engineer. Blasts shall be properly covered and all utilities and structures in the

area shall be properly protected. Warning shall be given to all persons in the area who could be affected by the blasting. Blasting shall be at the risk of the Contractor who shall be liable for all damages to persons or property caused by the blasting. All blasting shall be performed in accordance with all regulations of the Kentucky Department of Mines and Minerals and all other governing agencies having jurisdiction. The Kentucky Department of Mines and Minerals, area emergency response agencies, utility companies with utilities in the area shall be notified of the blasting sufficiently in advance.

17. **ABANDONED VALVES** The valve boxes shall be removed from all abandoned valves prior to final roadway paving. This shall be done to the satisfaction of the Engineer. Paving over a valve box without removing same will not be acceptable. No separate payment will be made for removal of valve boxes but shall be considered incidental to water line construction.
18. **SALVAGED AND STOCKPILED ITEMS** The Contractor shall salvage all items in a workmanlike manner. Any item damaged by the Contractor thru negligence shall be replaced with new items at the contractors expense. All salvaged items to be stockpiled and picked up by NKWD, shall be stored in a safe place until pickup. The Contractor is to notify NKWD at 859-578-9898 when salvaged items are available for pickup.
19. **CONSTRUCTION PROCEDURE** The successful contractor to prepare construction procedure with respect to the installation of water utilities. The Sequence and Procedure of Water Utilities Construction shall be approved by the Northern Kentucky Water District's Engineering Department prior to the beginning of the water utilities relocations.

Section III MATERIAL SPECIFICATIONS

1. **CONCRETE** All concrete shall be Class A in accordance with KYDOH Standard Specs. for Road and Bridge Construction current edition and shall be placed in accordance with same unless otherwise noted. The concrete shall be placed to the dimensions as required in the plans or specifications. Reinforcing steel shall be placed in the concrete as required in the plans or specifications.
2. **CONCRETE REINFORCING STEEL** All reinforcing steel shall be Grade 40. The size, location, placement, and quantity shall be as required in the plans or specifications.
3. **WATER MAIN**
 - A. **DUCTILE IRON PIPE**. Ductile iron pipe shall meet the requirements of ANSI A21.51 (AWWA C151)
 1. **Material**. The chemical constituents shall meet the physical property recommendations of ASTM A536 to ensure that the iron is suitable for satisfactory drilling and cutting.
 2. **Minimum Thickness**. Unless otherwise shown on the plans, the minimum thickness of the barrel of the pipe shall be Class 50. All pipe shall be clearly marked as to class by the manufacturer.
 3. **Coating and Lining**. The pipe shall be coated outside with a bituminous coating in accordance with ANSI A 21.51 (AWWA C151) and lined inside with cement mortar and seal coated in accordance with ANSI A21.4 (AWWA- C104).
 4. **Fittings & Glands**. Fittings and glands shall be ductile iron as specified in Section 3A, "Ductile Iron Fittings".
 5. **Polyethylene Encasement**. Ductile Iron Pipe shall be encased with Polyethylene film conforming to ANSI A21.5 (AWWA C105)
 6. **Tracing Wire** - All pipe shall be installed with a 12 gauge solid copper (P.V.C coated) tracing wire taped to the top of the pipe every 5'. **Maximum** tracing wire length shall be 500' without terminating in a curb stop box. Water main installations that stop short of the permanent fire hydrant tee, the tracing wire shall be terminated in a curb stop box. Splices in the tracing wire shall be kept to minimum and approved by the District. If splices are required, they shall be made with copper split bolt (IlSCO #IK-8 or approved equal) and taped with electrical tape. Should the new pipe be fitted to an existing pipe without a tracing wire, the tracing wire shall be terminated in a curb stop box at the point where the transition is made. Curb stop boxes shall not be located in pavement.
 - B. **PIPE JOINTS**
 1. **Push on and Mechanical**. - Push-on and mechanical joints including accessories shall conform to ANSI A21.11 (AWWA-C111). Bolts shall be high strength COR-

10 tee head with hex nuts. The maximum deflection at push-on joints and/or mechanical joints shall be 5 degrees or as recommended by the Manufacturer.

2. Flanged. - Flanged joints shall meet the requirements of ANSI A21.15 (AWWA C115) or ANSI B16.1

a. Gaskets. All flanged joints shall be furnished with 1/16 inch thick full face red rubber.

b. Bolts. Bolts shall have American Standard heavy unfinished hexagonal head and nut dimensions all as specified in ANSI B18.2. For bolts of 1-3/4 inches in diameter and larger, bolt studs with a nut on each end are recommended. Material for bolts and nuts shall conform to ASTM A307, Grade B.

3. Restrained. - If restrained joint system is required on the plans, all pipes, bends, valves, etc. shall be restrained. Special restrained pipe gaskets which develop a wedging action between pairs of high-strength stainless steel elements spaced around the gasket (Field Lok®, Fast-Grip® or approved equal gaskets). Specified ductile iron mechanical joint fitting shall be restrained using mechanical joint restraint devices consisting of multiple gripping wedges incorporated into a follower gland compatible with all mechanical joints (Megalug Series 1100®, MJ Field Lok® or approved equal). Gland body, wedges and wedge actuating components shall be cast from 65-45-12 ductile iron and shall have a working pressure of 250 psi

4. FITTINGS

A. DUCTILE IRON FITTINGS. Ductile Iron Compact Fittings and accessories shall conform to AWWA C153 and Full Body Fittings - and accessories to AWWA C110. Bolts and nuts shall be high strength, corrosion resistant alloy, such as "Cor-Ten" or approved equal.

1. Working Pressures. All fittings and accessories shall be Ductile Iron, rated for a minimum of 200 psi working pressure or as specified herein. The fittings and accessories shall be new and unused. (NOTE: Certain areas of the District's service area require materials used, to be of a higher working pressure than 200 psi.)

2. Coating and Lining. The fittings shall be coated outside with a bituminous coating in accordance with ANSI A21.10 (AWWA C110) and lined inside with cement mortar and seal coated in accordance with ANSI A21.4 (AWWA C104).

3. Fittings and Glands. All pipe fittings shall be mechanical joint fittings. Mechanical joints shall conform to AWWA C111.

4. Polyethylene Encasement. Ductile Iron Fittings shall be encased with polyethylene film conforming to ANSI A21.5 (AWWA C105)

B. JOINTS

1. Mechanical. Mechanical joints including accessories shall conform to ANSI A21.11 (AWWA C111). Glands shall be ductile iron. Bolts shall be high strength COR-10 tee head with hex nuts.

2. **Flanged.** Flanged joints shall meet the requirements of ANSI A21.15 (AWWA C115) OR ANSI B16.1 and be used with the express approval of the Engineer.
 - a. **Gaskets.** All flanged joints shall be furnished with 1/16 inch thick full face red rubber.
 - b. **Bolts.** Bolts shall be stainless steel and have American Standard heavy unfinished hexagonal head and nut dimensions all a specified in ANSI B18.2. For bolts of 1-3/4 inches in diameter and larger, bolt studs with a nut on each end are recommended. Material for bolts and nuts shall conform to ASTM A307, Grade B.
3. **Restrained.** If restrained joints is shown on the plans, all pipe, bends, valves, etc. shall be restrained.
 - a. **Bell and Spigot.** Bell and spigot joints shall conform to ANSI A21.6.

5. **POLYETHYLENE WRAP**

All ductile iron pipe, fittings, valves, and fire hydrant leads shall be polyethylene wrapped, installed according to the current edition of AWWA C105. Ductile iron fittings, valves, and fire hydrant leads used in the installation of P.V.C. pipe shall be included.

- A. **Material.** Polyethylene wrap shall be a minimum of 8-mil polyethylene tube.
- B. **Installation.** The contractor shall cut the roll in tubes 2 feet longer than a standard length of pipe. Each tube shall be slipped over the length of pipe, centering to allow a 1' overlap on each adjacent pipe section. After the lap is made, slack in the tubing shall be taken up for a snug fit and the overlay shall be secured with polyethylene tape.

Pipe shall not be wrapped and stored on site for any period of time, but wrapped and immediately placed in the trench, fittings shall be wrapped prior to installing blocking or pads. (see Standard Drawing #104) Polyvinyl chloride pipe requires no wrap. Odd shaped appurtenances such as valves, tees, fittings, and other ferrous metal pipeline appurtenances shall be wrapped by using a flat sheet of polyethylene. Wrapping shall be done by placing the sheet under the appliances and bringing the edges together, folding twice, and taping down.

6. **FIRE HYDRANTS**

- A. **DESCRIPTION.** The Contractor shall provide all labor, materials, tools, and equipment required to furnish and install in good workmanlike manner all fire hydrants complete and ready for service where shown on the plans or where directed by the Engineer and as specified herein.
- B. **FIRE HYDRANTS.** Fire hydrants shall conform to AWWA C502. Hydrants shall conform to the standards of the Northern Kentucky Water District as SHOWN on the plans. All fire hydrants shall have auxiliary valves for isolating water flow to the hydrant. All fire hydrants and auxiliary valves shall be positively locked to the water main by restrained joints, hydrant adapters, or other approved method.

Hydrants shall be designed to 200 psi working pressure and shall be shop tested to 300 psi hydrostatic pressure with the main valve both open and closed. The barrel shall have a breakable safety section and/or base bolts just above the ground line. Hydrants shall have a main valve opening of 5 1/4 inches, a 6 inch mechanical joint inlet to be suitable for setting in a trench 1,000 mm (3' 6") deep minimum, and shall be the traffic style hydrant so that the main valve remains closed when the barrel is broken off. Hydrants shall have a dry top and shall be self draining, when the main valve is closed. Self draining hydrants shall drain to dry wells provided exclusively for that purpose. Hydrant drains shall not be connected to storm or sanitary sewers. Hydrants located generally in the Covington System and other areas determined by the Engineer (flood zones) shall have all drain holes plugged prior to installation. Hydrants shall be rotatable in a minimum of eight (8) position in 360 degrees. All hydrants shall have two (2)- two and one half (2 1/2) inch hose nozzles and one (1) steamer or pumper connection threaded to conform to Northern Kentucky Water District Standards: steamer nozzle shall be National Standard Thread and 2 1/2" outlets shall be Northern Kentucky Water District Standard Thread (Old Cincinnati Thread). The operating nut and the nuts of the nozzle caps shall be square in shape, measuring one (1) inch from side to side. Hydrant body shall be painted yellow for areas designed for 150 psi working pressure and red for areas in excess of 150 psi. Hydrants used in areas in excess of 150 psi working pressure shall be designed to operate at the higher pressures and shall have independent operating valves on each 2 1/2" outlet.

All hydrants shall be right hand open, clockwise, except in certain areas of Campbell Co. as specified in Standard Drawings and shall have a direction arrow of operation cast into the dome of the hydrant. Installation per Standard Drawing #109.

- C. INSTALLATION. The installation of fire hydrants shall be in conformance with "Mains Installation" section, paragraph "Setting Hydrants".
- D. Polyethylene Encasement Fire hydrant tee, anchoring pipe and part of the fire hydrant shoe shall be encased with Polyethylene film conforming to ANSI A21.5 (AWWA C105). (See Standard Drawing #109)

7. VALVES

- A. DESCRIPTION. The Contractor shall provide all labor, materials, tools, and equipment required to furnish and install in good workmanlike manner all valves and accessories complete and ready for service where shown on the plans or where directed by the Engineer and as specified herein.
- B. GATE VALVES. Gate valves shall conform to AWWA C509 and shall be cast iron or ductile body, resilient wedge, non-rising stem with rubber "O" ring packing seals. All external dome and packing bolts shall be stainless steel. The valves shall open by turning counter-clockwise. All valves shall have openings through the body of the same circular area as that of the pipe to which they are attached. Valves shall have mechanical joint ends unless otherwise shown on the plans or directed by the District. All valves shall be designed for a working pressure of 250 pounds per square inch (PSI) unless otherwise noted on the plans or in the "Supplemental Specifications". An extension stem shall be furnished if required, to bring the operating nut within 3-1/2 feet of finished grade. Extension stems shall be securely fastened to the valve stem. The

Contractor shall make all valves tight under their working pressures after they have been placed and before the main is placed in operation.

- C. **TAPPING SLEEVES AND VALVES.** Tapping sleeves and valves shall be designed for a working pressure of 250 psi. The tapping sleeve together with the tapping valve shall be tested at 250 psi for visible leakage and pressure drop before the main is tapped. Tapping sleeve and valve used in high pressure areas shall be tested at 350 psi.
1. **Tapping Sleeves** Tapping sleeves shall be two piece with mechanical joint type ends, and be so designed as to assure uniform gasket pressure and permit centering of the sleeve on the pipe.
 2. **Tapping Valves** Tapping valves shall have a flange on one end for bolting to the tapping sleeve and a mechanical joint type end connection on the outlet with slotted standard flange or other adapters for connection to the tapping machine. All external dome, flange and packing bolts shall be stainless steel. The valves shall open by turning counterclockwise. Tapping valves shall conform to AWWA C509.
- D. **VALVE BOXES** All valves shall be provided with valve boxes. Valve boxes shall be of standard, adjustable, heavy duty cast iron extension type, two piece, 5 1/4 inch shaft, screw type, and of such length as necessary to extend from valve to finished grade, Tyler #562-S, Tyler #564-S or approved equal. Valve box cover shall be stamped "Water". Tops shall be set at final established grade.
- E. **BUTTERFLY VALVES.** Unless otherwise specified valves 16 inches and larger shall be butterfly valves rated at 250 psi working pressure and conform to the applicable portions of AWWA Standard C504, latest edition.
1. **Body** - The valves shall be AWWA Class 250B designed for tight shut-off against a differential pressure of 250 psi. Valve bodies shall be constructed of ductile iron. Two trunnions for shaft bearing shall be integral with the valve body. The valves and appurtenances shall be suitable for buried service.
 2. **Ends** - Valves shall have mechanical joint ends and shall be furnished with high strength COR-10 tee head with hex nuts, ductile iron glands, and rubber gaskets for each mechanical joint end.
 3. **Discs** - Valve discs of cast steel, fabricated steel, or cast bronze are not acceptable.
 4. **Seats** - Seats bonded on the discs are not acceptable.
 5. **Shaft Seals** - If stuffing boxes are utilized for shaft seals they shall be constructed of cast iron, ASTM A126. Gland assemblies shall be of cast bronze, ASTM B132. The packing gland shall be housed in a solid walled cast iron, ASTM A48, Class 40 one piece structure or equal.
 6. **Operators** - The valve operating mechanism shall be for counterclockwise opening. There shall be no external moving parts on valve or operator except the operator input shaft. Input shaft is to be operated by a 2 inch square operating nut. Maximum required input force on the operator shaft to open and close the valve shall be 40 pounds. The total number of turns applied to the operating nut required

to completely open the valve from a completely closed position shall not be less than twice the normal valve diameter. An extension stem shall be furnished to bring the operating nut within 3 1/2 feet of the finished grade. Extension stems shall be securely fastened to the valve stem.

E. **VALVE BOXES** All valves shall be provided with valve boxes. Valve boxes shall be of standard, adjustable, heavy duty cast iron extension type, two piece, 5 1/4 inch shaft, screw type, and of such length as necessary to extend from valve to finished grade, Tyler #562-S, Tyler #564-S or approved equal. Valve box cover shall be stamped "Water". Tops shall be set at final established grade.

F. **AIR RELEASE AND VACUUM VALVES.** Air release valves shall be constructed at high points in the water line as indicated on the plans. These valves shall permit the air in the pipeline to escape as the pipe line fills and allows the air to re-enter as the line empties. These valves shall be APCO Air Release Valves Model #200-A, 250 psi working pressure, 1", cast iron body and cover. 16" and larger water mains shall be a 2" air release valve and curb stop. Refer to Standard Drawing #106 for reference.

8. **STEEL CASING PIPE**

Casing pipe shall be steel pipe with a minimum yield strength of 35,000 psi with a minimum wall thickness as listed below:

Nominal Diameter Casing Pipe	Normal Wall Thickness	Nominal Diameter Casing Pipe	Normal Wall Thickness
Under 350 mm (14")	0.251"	650 mm (26")	0.438"
350 & 400 mm(14"&16")	0.282"	700 & 750 mm(28"&30")	0.469"
450 mm (18")	0.313"	800 mm (32")	0.501"
500 mm (20")	0.344"	850 & 900 mm(34"&36")	0.532"
550 mm (22")	0.375"	950 – 1050mm(38,40&42")	0.563"
600 mm (24")	0.407"	1200 mm (48")	0.626"

The inside diameter of the casing pipe shall be at least 100 mm (4") greater than the outside diameter of the carrier pipe joints. Steel casing sections shall be connected by welding, conforming to AWWA C206.

Adequate pipe spacers shall be installed to ensure that the carrier pipe is adequately supported in the center of the casing pipe throughout it's length, particularly at the ends. There shall not be any metallic contact between the casing and carrier pipe. Casing shall be backfilled with pea gravel or sand after the carrier pipe is installed to prevent pipe movement. Casings shall have both ends sealed up in such a way as to prevent the entrance of foreign material. See Standard Drawing #104 for installation details.

9. **MATERIAL APPROVAL** Material certification and test samples shall be provided by the Contractor, at the contractors expense, as required by Northern Kentucky Water District and the Kentucky Department of Highways. No material shall be used until approved. All rejected material be removed from the project and approved material acquired by the Contractor at the Contractor's expense.

10. **PAVING MATERIALS FOR REPLACEMENT IN KIND** All materials for replacement in kind of streets, sidewalks, curbs, walls etc. shall meet the requirements of the applicable sections of KYDOH Standard Specifications For Road And Bridge Construction.
11. **FLOWABLE FILL** This material shall meet the requirements of SPECIAL NOTE 7X of the Kentucky Department of Highways' Standard Specifications for Road and Bridge Construction.

Section IV CONSTRUCTION

- A. GENERAL Installation of water mains and appurtenances shall conform to the latest edition of AWWA Standard C600 for D.I.P.

Water main pipe and fittings shall be laid on a good level foundation with no gaps or humps under the pipe or fittings. Excavation shall be done by hand at joints to prevent the pipe and fittings from being supported by the mechanical joint or slip joint bell. Pipe shall be laid with the bell ends facing in the direction of laying.

The interior of the pipe shall be thoroughly cleaned of foreign matter before being lowered into the trench and shall be kept clean during laying operations. ALL OPEN ENDS ARE TO BE CLOSED WITH CAPS OR PLUGS AT ALL TIMES WHEN PIPE LAYING OPERATIONS ARE NOT IN OPERATION AND AT THE END OF THE DAY. All caps or plugs shall be properly installed and blocked in advance of filling, flushing, and testing mains. All securing and blocking shall be inspected by the Engineer prior to backfilling of ditch.

- B. HANDLING. Pipe, fittings, valves, hydrants and accessories shall be loaded and unloaded by lifting with hoists or skidding so as to avoid damage. Under no circumstances shall such materials be dropped. Pipe handled on skidways shall not be skidded or rolled against other pipe. Pipe hooks that extend inside the ends of the pipe shall not be used for handling the pipe since they could damage the lining. Under no circumstances shall such materials be dropped. The interior of all pipe, fittings and other accessories shall be kept free from dirt and foreign material at all times. When handling P.V.C. pipe care should be taken to avoid abrasion damage, gouging of the pipe, rocks, and any stressing of the bell joints or damage of the bevel ends.
- C. TREE REMOVAL. Stumps of trees designated for removal 12" in diameter and smaller shall be physically removed. Any stump larger than 12" shall be ground down to 6" below final grade level.
- D. DEWATERING. Should water be encountered, the Contractor shall furnish and operate suitable pumping equipment of such capacity adequate to dewater the trench. The trench shall be sufficiently dewatered so that the laying and joining of the pipe is made in the dry. The Contractor shall convey all trench water to a natural drainage channel or storm sewer without causing any property damage.
- E. CONSTRUCTION EQUIPMENT. Where mains are located in or adjacent to pavements, all backfilling and material handling equipment shall have rubber tires. Crawler equipment shall be permitted when there is no danger of damaging pavement.
- F. TRENCH SUPPORT. Supporting open cuts for mains shall be the responsibility of the Contractor where trenching may cause unnecessary damage to street pavement, trees, structures, poles, utilities, or other private or public property. During the progress of the work, whenever and wherever it is necessary, the Contractor shall, at his expense, support the sides of the excavation by adequate and suitable sheeting, shoring, bracing, or other approved means. Such trench support material and equipment shall remain in place until backfilling operations have progressed to the point where the supports may be withdrawn without endangering property.

G. NOISE DUST AND ODOR CONTROL. The Contractor's construction activities shall be conducted so as to eliminate all unnecessary noise, dust and odors.

H. DISINFECTION AND LEAKAGE TESTING. See Section "Disinfection and Leakage Testing."

I. TRENCH EXCAVATION AND BOTTOM PREPARATION.

1. General. The Contractor shall perform all excavation of every description and of whatever substances encountered to the depths indicated on the drawings or as otherwise specified. During excavation material suitable for backfilling shall be piled in an orderly manner a sufficient distance from the banks of the trench to avoid overloading and to prevent slides or cave-ins. All excavated materials not required or suitable for backfill shall be removed and wasted at a site acquired by the Contractor and approved by the Engineer. Topsoil shall be stripped from the excavation area before excavation begins.

Such grading shall be done as may be required to prevent surface water from flowing into trenches or other excavations, and any water accumulating therein shall be removed by pumping or other approved methods. The trench shall be sufficiently dewatered so that the laying and joining of pipe is made in the dry. The Contractor shall take whatever action necessary to insure that water pumped from the trench will not damage private property. If necessary the Contractor shall haul trench water to another suitable location for disposal.

Such sheeting and shoring shall be furnished and installed by the Contractor, at his own expense, as may be necessary for the protection of the work, protection of other utilities, protection of structures, the safety of the personnel, and the safety of the public. All shoring shall be removed when the work is completed unless directed otherwise by the Engineer. The Contractor shall also furnish whatever barricades or fencing necessary to provide for the safety of pedestrians in excavation areas and for traffic control as discussed in other sections. All open trenches shall be adequately covered, barricaded and/or backfilled during non-working hours in order to adequately protect vehicular and pedestrian traffic.

The Contractor shall excavate whatever material encountered. Trenches shall be excavated to the widths shown in the table headed "Trench Width" or as otherwise indicated in the plans, and the banks shall be as nearly vertical as practicable. The bottom of the trenches shall be accurately graded to provide uniform bearing and support for each section of the pipe or conduit on undisturbed soil at every point along its entire length, except for bell holes and for the proper sealing of the pipe joints. Bell holes and depressions in order that the pipe rest upon the prepared bottom for as nearly its full length as practicable, shall be only of such length, depth, and width as required for properly making the particular type of joint. Additional depth shall be excavated in rock as described elsewhere herein.

Except in cases where the elevations of the water lines are indicated on the plans, trenches for water line shall be of a depth that will provide a minimum cover over the top of the pipe of 36 inches from the indicated finished grade, and avoid interference of the water lines with other existing or proposed utilities. Where the note occurs, "Slope to Drain", the Contractor shall manage to keep a positive slope in that direction in order that

air may travel to the air vent. Where paved surfaces are to be disturbed by an open cut, the Contractor shall provide suitable machinery to cut the edges of the pavement in a smooth straight line.

2. **Rock** The word "rock" wherever used as the name of an excavated material, shall mean boulders and solid masonry larger than 1/2 cubic yard in volume, or solid ledge rock and masonry which, in the opinion of the Engineer, requires for its removal, drilling and blasting, wedging, sledging, barring, or breaking up with a power operated hand tool. Any material which can be excavated using a hand pick and shovel, power operated excavator, power operated backhoe or power operated shovel shall not be defined as rock.
3. **Blasting Rock.** No blasting of rock shall be done within 40 feet of pipes or structures without specific permission from the Engineer. Blasts shall be properly covered and the pipe or structure properly protected. Warnings shall be given to all persons in the immediate vicinity. Blasting shall be at the risk of the Contractor who shall be liable for all damages to persons or property. Necessary permits shall be secured and paid for by the Contractor.
4. **Trench Width.** Widths of trenches shall be held to a minimum to accommodate the pipe and appurtenances. The trench width shall be measured at the top of the pipe barrel and shall conform to the following limits:

Earth

- a. **Minimum** - outside diameter of the pipe barrel plus 8 inches, 4 inches each side of pipe.
Maximum - nominal pipe diameter plus 24 inches.

Rock

- Minimum** – 24" or less, nominal pipe size: outside diameter of pipe barrel plus 12", @ 6" each side.
Minimum - Larger than 24", nominal pipe size: outside diameter of pipe barrel plus 18", @ 9" each side.
Maximum - nominal pipe diameter plus 24".

- b. **Butterfly Valves.** Trench width shall be over excavated 24" on the side that the operating mechanism is located on the butterfly valve when the surrounding area cannot be hand dug.
 - c. **Structures.** The minimum excavation limits for structures shall be as indicated. In rock, the excavation limits shall not exceed 12 inches from the outside wall and 6 inches below the footer.
5. **Excessive Trench Width.** If, for any reason the trench width exceeds the maximum trench width defined in paragraph "Trench Width", the Contractor, subject to approval of the Engineer, shall provide compacted stone bedding, additional strength pipe or concrete encasement, at the contractor expense.
 6. **Bottom Preparation** The Contractor shall use excavation equipment that produces an even foundation. For the entire length of the trench, a compacted layer of sand or bankrun bedding material shall be installed below the pipe. Bell holes and depressions

for joints, valves, and fittings shall be dug after the trench bedding has been graded in order that the pipe rest upon the prepared bedding for as nearly its full length as practicable. Bell holes and depressions shall be only of such length, depth, and width as required for properly making the particular type of joint.

- a. Earth. The trench shall be excavated to the depth required, so as to provide a uniform and continuous bearing and support for the pipe barrel. A minimum of 3" sand shall be installed on the solid and undisturbed ground. The finished trench bottom shall be accurately prepared by means of hand tools.
 - b. Rock. Where excavation is made in rock or boulder, the trench shall be excavated 6 inches below the pipe barrel for pipe 24 inches in diameter or less, and inches for pipe larger than 24 inches in diameter. All loose material shall be removed from the trench bottom. After preparation of the trench bottom, a pipe bed shall be prepared using sand and thoroughly compacted. The bedding material shall be spread the full width of the trench bottom.
7. Water Main Depth. Mains 12" and less in size shall be not less than 36" in depth and no more than 48" in depth, unless otherwise specified. Mains larger than 12" shall be installed as shown on the plans.
 8. Excessive Trench Depth. If, for any reason, the trench depth exceeds the trench depth shown on the Plans, the Contractor is responsible for any and all additional cost incurred for the excessive depth.
 9. Foundation. The mains are to be built on a good foundation. If, in the Engineer's opinion, the material forming the trench bottom is not suitable for a good foundation, a further depth shall be excavated and the same filled with suitable material. Unauthorized excavation below the trench bottom shall be filled with compacted crushed stone at the Contractor expense.

J. PIPE, VALVE AND HYDRANT INSTALLATION The provisions of AWWA C600 shall apply in addition to the following:

1. Pipe shall not be laid in water or when trench or weather conditions are unsuitable for the work except when permitted by the Engineer. Unless otherwise indicated in the plans or in Section I, Bid Item Explanations, the material shall be new and unused. The interior of the pipe shall be thoroughly cleaned of foreign matter before being lowered into the trench and shall be kept clean during laying operations by plugging or other approved methods. Pipe shall be laid with bell ends facing in the direction of laying, unless otherwise directed by the Engineer. After placing a length of pipe in the trench, the spigot end shall be centered in the bell of the pipe and forced home. All pipe shall be laid with ends abutting and true to line and grade. Deflection of pipe joints in excess of the manufacturer's recommendations will not be permitted. A watertight pipe plug or bulkhead shall be provided and used to prevent the entrance of foreign material whenever pipe laying operations are not in progress. Any pipe that has the grade or joint disturbed after laying shall be taken up and relayed. Any section of pipe found to be defective before of after laying shall be removed and replaced at the Contractor's expense.
2. Pipe Cutting. The cutting of pipe for installing valves, fittings, or hydrants shall be done in a neat and workmanlike manner without damage to the pipe or lining. The end shall be

smooth and at right angles to the axis of the pipe. Flame cutting of metal pipe by means of an oxyacetylene torch shall not be permitted. All pipe cutting shall be at the Contractor's expense.

3. Push-On Joints. The surfaces with which the rubber gaskets comes in contact shall be thoroughly cleaned just prior to assembly. The gasket shall then be inserted into the groove in the bell. Before starting joint assembly, a liberal coating of special lubricant shall be applied to the spigot end. (Special lubricant shall be suitable for use in potable water) With the spigot end centered in the bell, the spigot end is pushed home.
4. Mechanical Joints. Mechanical joints require that the spigot be centrally located in the bell. The surfaces with which the rubber gasket comes in contact shall be thoroughly cleaned just prior to assembly. The clean surfaces shall be brushed with a special lubricant just prior to slipping the gasket over the spigot end and into the bell. (Special lubricant shall be suitable for use in potable water) The lubricant shall also be brushed over the gasket prior to installation to remove the loose dirt and lubricate the gasket as it is forced into its retaining space. P.V.C. pipe spigot ends shall be field cut smooth and at right angles to the axis of the pipe for installation in mechanical joint fittings.

1. Bolt Torque The normal range of bolt torque to be applied to standard cast iron bolts in a joint are:

<u>Size</u>	<u>Range of Torque in foot-pounds</u>
5/8"	40 - 60
3/4"	60 - 90
1"	70 - 100
1-1/4"	90 - 120

5. Restrained Joints

- a. Ball and Socket. Ball and Socket joints shall be assembled and installed according to the manufacturers recommendations. The joint shall be thoroughly cleaned and lubricated. Check the retainer ring fastener. After installation, all slack shall be taken out of the pipe joint.
 - b. Push-On. Assemble and install the push-on joint according to the manufacturer's recommendations. Restrained joint-type pipe and fittings shall only be used as approval by the Engineer. Retaining glands, field lock gaskets, or retaining flanges shall not be considered as providing a restrained joint. The joint shall be thoroughly cleaned and lubricated. Check the retainer ring fastener. After installation, all slack shall be taken out of the pipe joint.
6. Setting Valves. Valves shall be set on a firm solid concrete block foundation so that no load will be transferred to the connecting pipe. Valves in water mains shall, where possible, be located on the street property lines extended, unless otherwise shown on the plans. A valve box shall be provided for every valve. The valve box shall not transmit shock or stress to the valve and shall be centered and plumb over the operating nut of the valve. The box cover shall be set flush with the surface of the finished pavement unless otherwise shown. All valves boxes with the exception of isolating valves for fire hydrants that are located in non-paved areas shall have a minimum of 2'x2'x4" concrete pad as shown in Standard Drawing No. 105.

7. **Setting Hydrants.** Hydrants shall be located as shown on the plans or as directed by the Engineer. The location shall provide complete accessibility and minimize the possibility of damage from vehicles or injury to pedestrians. All hydrants shall stand plumb with the pumper nozzle facing the curb. Hydrant shall be set to the established grade, with the traffic flange within 100 mm (4") above final grade in accordance to Standard Drawing No. 109. Each hydrant shall be controlled by an independent gate valve with valve box. All valves used for hydrant control shall be anchored to the branch tee.
8. **Thrust Blocking.** All bends over five (5) degrees, plugs, caps, and tees shall be securely blocked against movement with concrete thrust blocks placed against undisturbed earth in accordance with Standard Drawing No. 104. Thrust blocks shall be approved by the Engineer prior to backfilling. Water mains shall have concrete thrust block at all pipe intersections and changes of direction to resist forces acting on the pipeline. All concrete thrust blocks shall be poured in such a manner that the bolts can be replaced without disturbing the blocking.

All caps or plugs used in mains to undergo hydrostatic test shall be properly installed and blocked in advance of testing mains. All caps or plug installations shall be approved by the Engineer's representative before the main is subjected to the pressure test.

- a. **Concrete Blocking.** Concrete blocking shall be K.D.O.T. Class A concrete as specified in Section "Concrete". Blocking shall be placed between undisturbed ground and the fitting to be anchored. The area of bearing on the fitting and on the ground in each instance shall be that shown herein. The blocking shall, unless otherwise shown, be so placed that the pipe and fitting joints will be accessible for repair.
- b. **Tie Rods.** If shown or specified, movement shall be prevented by attaching suitable metal rods, clamps or restrained fittings. Steel tie rods or clamps, where permitted, shall be of adequate strength to prevent movement. Steel tie rods or clamps shall be painted with three coats of an approved bituminous paint or coal tar enamel. A minimum of 3/4" welded eye bolts @ a 90 degree bend and 3/4" threaded rods may only be used with the approval of the Engineer for temporary restraint only. **Duc-Lucs are prohibited for use.**
- c. **Restrained Fittings.** Restrained fittings, where permitted, shall be subject to the approval of the Engineer.

K. TRENCH BACKFILL

All trench backfill shall be free from cinders, refuse, organic material, boulders, rocks or other material which in the opinion of the Engineer is unsuitable. No backfill shall be made with frozen material.

1. BACKFILL

- a. **Trench Bottom Preparation.** The pipe shall be bedded on sand to achieve full pipe barrel support. In any event not less than 3" of sand bedding shall be used.
- b. **Backfill to 12" Over Pipe Barrel.** All trench excavations shall be backfilled immediately after pipe is laid with the exception of thrust blocks. Compacted sand shall be used to backfill the trench from the bottom of the pipe barrel to the 12" over the pipe barrel. No

- flushing of backfill shall be permitted to achieve compaction. Clay bulkheads shall be installed as specified under Bulkheads Section.
- c. Remaining Trench Backfill in Non-Roadway Pavement Areas. From 12" above the pipe barrel to the surface, excavated trench material or flowable fill may be used as backfill material. No material shall be used for backfill that contains frozen earth, vegetation or organic material, debris, rocks 8" or larger measured in any direction, or earth with an exceptionally high void content.
 - d. Compaction. All backfill shall be placed in uniform loose layers, not to exceed 12" layers, and each layer shall be compacted to a density not less than 95 percent of the standard Proctor maximum dry density (ASTM D698). The backfill shall be compacted in such a manner and with appropriate equipment so that there is no pipe damage, pipe misalignment or damage to joints. No flushing of backfill shall be permitted to achieve compaction.
 - e. Bulkheads. When a granular bedding is provided in rock or when granular backfill is used, the Contractor shall place bulkheads of clay soil across the trench at 100' intervals to resist the movement of groundwater through the granular material. Such bulkheads shall be carefully compacted and shall extend approximately 3 feet in a direction parallel to the pipe and shall extend from the bottom of the trench to a point 4" below final grade level.
 - f. Remaining Trench Backfill in Roadway Pavement Areas. From 12" above the pipe barrel to subgrade, flowable fill is required as backfill material. Flowable fill shall be per Ky. Department of Highways Standard Specifications for Road and Bridge Construction.
 - g. Surface Conditions. The trench surface shall be periodically attended to during the course of the contract. The trench surface shall be maintained in a safe condition and shall not interfere with natural drainage.
- L. INSTALLATION OF PIPE BY BORING OR JACKING. At certain locations where designated on the plans, the Contractor will be required to install pipe under paved areas or other obstacles by boring a hole large enough to pull the pipe through without obstructing the designated area, or by jacking, whichever is the most feasible.
- M. WATER METERS Water Meters shall be installed at locations shown on the plans. The meter shall be constructed per NKWD Standard Drawings.
- N. CONNECTIONS (TIE-INS) TO EXISTING WATER LINES All connections to existing water lines shall be made at location shown on the plans. Care shall be taken in each case that none of the sterilizing water may enter the system during the sterilizing operation. Each connection shall be preceded with a one inch corporation stop and drain to allow bleeding of the water line of air and sterilizing water. This corporation stop shall be furnished and installed at the Contractor's expense. All sections of pipe and appurtenances to be used for tie-ins and not sterilized, shall be thoroughly cleaned by scrubbing with a chlorine solution prior to installation. All tie-ins of mains shall be done with transitional or straight solid sleeves. Mains shall be flushed of sterilizing water before tie-ins to existing mains are made.

O. **INSTALLATION OF SERVICE LINES** Service line shall be installed as shown on the plans or as directed. The Contractor shall excavate whatever material encountered. The service lines shall be installed using boring and jacking or open cut (as specified on the plans) at the depth required to clear existing and proposed sewers, but in no case shall the line be installed with less than 36" cover from final grade. The trench width shall be as excavated to a maximum of 2'. The line shall be laid on firm soil. In rock, sufficient extra depth shall be excavated and refilled with acceptable compacted soil or bedding sand to provide a cushion for the elimination of the possibility of crushing or perforating the pipe. Connections shall be made using normal practices for water line installation and in accordance with the standards in the plans or contained herein. Backfill shall meet the same requirements as that described in PIPE TRENCH BACKFILL.

P. **TEMPORARY SERVICE CONNECTIONS** Contractor shall furnish, install, make connections, and maintain all temporary lines and other appurtenances necessary to run temporary service connections as needed to permit construction. All temporary service pipes crossing streets, commercial driveways, and/or wheelchair ramps must be buried to prevent a traffic/pedestrian hazard.

The pipe, hoses and other materials furnished by the Contractor for use as temporary service pipe, shall be clean, water-tight and fully adequate to withstand existing pressures and all other conditions of use.. Care shall be exercised throughout the installation of all temporary pipe and service fittings to avoid any possible contamination of any mains or house services or contamination of the temporary pipe proper. Contractor must disinfect all temporary line. All temporary lines must be flushed before being hooked to service line.

The Contractor shall be responsible for the regularly testing and recording the chlorine level of the temporary lines. If low levels are encountered, the Contractor shall be responsible for flushing the line to get levels into standard. The Contractor shall perform all connecting and disconnecting of temporary bypass to consumers' services and all back clearing of service lines.

The Contractor shall maintain the temporary water service line in safe and operative condition at all times. Any temporary bypass lines or services crossing a sidewalk or driveway shall be temporarily covered with a rubber ramp provided by the Contractor or bituminous cold patch, compacted by a roller or a mechanical compaction device, provided by the Contractor. Ramping method must be approved by the District prior to use. The Contractor shall be responsible for the maintenance of the temporary ramping method and any damage as a result there-of.

Q. APPLICABLE SPECIFICATIONS & STANDARDS

The following specifications and standards form a part of these Specification:

- A. **American Water Works Association (AWWA) Standards**
- B. **Northern Kentucky Water District Standards Drawing & Specifications – current edition**
- C. **"Manual of Accident Prevention in Construction" published by the **Associated General contractors of America****
- D. **Kentucky Occupational Safety and Health Administration's "Kentucky Occupational Safety and Health Standards for General Industry" current edition.**
- E. **American National Standards Institute (ANSI)**
- F. **American Society for Testing & Materials (ASTM)**

- G. Kentucky Division of Water Quality**
- H. "Recommended Standards for Water Works" current edition**

Section V DISINFECTION AND LEAKAGE TEST

- A. SCOPE. This section covers the disinfection of the new water mains, fittings, temporary services and associated appurtenances. The Contractor shall provide all labor, materials, tools, equipment, and incidentals required to test the mains for watertightness and disinfect the mains as directed by the District and as specified herein. Gauges for the test shall be furnished by the Contractor.
- B. TEST SECTION. After the main has been installed and backfilled all newly installed pipe or any valved section thereof shall be considered a test section.
- C. WITNESS. All tests performed for each test section shall be witnessed and approved by the District before acceptance. In the event the Contractor performs any test without witness by the District, the Contractor will be required to test the section again in conformance with this specification at no cost to the District.
- D. GENERAL. All disinfection work shall conform to the requirements of the latest revision of ANSI/AWWA C651 and the requirements of the Kentucky Division of Water. If any State requirements conflict with the provisions of this section, the State requirements shall govern.

Water required for flushing and disinfection work will be provided as stipulated in the temporary facilities.

When it is necessary to interrupt service to water customers, each customer affected shall be notified in advance of the proposed service interruption and its probable duration in accordance with the project requirements.

- E. DISINFECTION PROCEDURE. During construction or after the installation of the pipe and fittings is complete, an approved disinfection method, according to governing standards, shall be used. The disinfection solution shall be allowed to stand in the main and associated appurtenances for a period of at least twenty-four (24) hours.

During disinfection, all valves, hydrants, and service line connections shall be operated to ensure that all appurtenances are disinfected. Valves shall be manipulated in such a manner that the strong disinfection solution in the main from flowing back into the supply line. Check valves shall be used if required.

All non-disinfected fittings used for tie-ins or repairs shall be cleaned and swabbed with a liquid sodium hypochlorite disinfecting solution prior to installation.

- F. FINAL FLUSHING. Upon completion of chlorination but before sampling and bacteriological testing, Contractor shall remove all heavily chlorinated water from the main and temporary services by flushing with potable water at the maximum velocity which can be developed under the direction and control of the District.

The Contractor shall properly neutralize and dispose of the chlorinated water and flushing water in accordance with all applicable regulations. Contractor shall obtain all special waste disposal permits necessary.

G. DISPOSAL OF HEAVILY CHLORINATED WATER. Contractor shall apply a de-chlorinating agent to the water to be wasted to neutralize thoroughly the chlorine residual remaining in the water. (See the following table for neutralizing chemicals.) Federal, state, and local regulatory agencies should be contacted to determine special provisions for disposal of heavily chlorinated water.

Chlorine residual of water being disposed of shall be de-chlorinated by treating with one of the chemicals listed in the following table:

Pounds of Chemicals Required to De-chlorinate Various Residual Chlorine Concentrations in 100,000 Gallons of Water*

Residual Chlorine Concentration <i>mg/L</i>	Sulfur Dioxide (SO ₂)	Sodium Bisulfate (NaHSO ₃)	Sodium Sulfite (Na ₂ SO ₃)	Sodium Thiosulfate (Na ₂ S ₂ O ₃ ·5H ₂ O)
1	0.8	1.2	1.4	1.2
2	1.7	2.5	2.9	2.4
10	8.3	12.5	14.6	12.0
50	41.7	62.6	73.0	60.0

* Except for residual chlorine concentration, all amounts are in pounds.

The Contractor shall provide all necessary materials, equipment and labor for applying the de-chlorinating chemical in a manner such that proper mixing and contact time of the chemical and the heavily chlorinated water is obtained for complete removal of chlorine being flushed. The Contractor shall periodically test the flush water to verify that the chlorine residual is zero.

- H. **CHLORINE RESIDUAL TESTS.** Upon completion of final flushing, the District will perform chlorine residual tests to ensure the chlorine residual in the main and temporary services is not higher than that generally prevailing in the remainder of the water distribution system and is acceptable to the District.
- I. **BACTERIOLOGICAL TESTS.** Sampling and testing of water in the main and temporary services will be performed by the District after final flushing. A standard plate count will be made by the District for each sample.
- J. **REDISINFECTION.** Should the bacteriological tests indicate the presence of coliform organisms at any sampling point, the main and temporary services shall be re-flushed, re-sampled, and re-tested. If check samples show the presence of coliform organisms, the main and temporary services shall be re-chlorinated at no additional cost to the District until results acceptable to the District are obtained.

Re-disinfection shall be completed by the continuous feed or by the slug method. Unless otherwise permitted, the chlorination agent shall be injected into the main and temporary services at the supply end through a corporation cock installed in the top of the pipe. All materials, equipment and labor necessary for the re-disinfection shall be

supplied by Contractor at no additional cost to the District.

- K. HYDROSTATIC TESTING. Hydrostatic Testing will be in accordance with AWWA C600. The water main being tested shall have all air expelled by additional flushing or installation of taps on high points in the line. The pressure of the water main shall be gradually increased to obtain a minimum pressure of 100 psi over the design pressure 250 psi. at the lowest elevation point of the water main or as directed by the Engineer. The test will be for a two (2) hour duration and will not vary by more than 5 psi. All tests performed for each test section shall be witnessed and approved by a representative of the Engineer, in the event any test is performed without a representative of the Engineer, the Contractor shall be required to test the section again. Leakage is defined as the amount of water used to maintain the test pressure.

Section VI
VEHICULAR AND PEDESTRIAN TRAFFIC CONTROL

1. **REFERENCE MATERIALS** Traffic shall be maintained in accordance with the "Manual on Uniform Traffic Control" published by the Federal Highway Administration, current edition of Kentucky Department of Highways Standard Specifications for Road & Bridge Construction and current KYDOH Standard Drawings.
2. **PEDESTRIAN TRAFFIC** Should the Contractor be required to remove sidewalk or any other pavement used by pedestrians, the Contractor shall construct an approved, safe, alternate route with acceptable paving materials. Approval for alternate routes and temporary paving materials shall be acquired from the Engineer. The Contractor shall also construct temporary barricades and fences as required. No extra payment will be made for construction of temporary pedestrian walkways, fences or barricades required for water line construction, but shall be considered incidental to water line construction.
3. **VEHICULAR TRAFFIC** Vehicular traffic shall be maintained as required by the referenced materials listed above. The cost of all temporary paving materials for pavement restoration due to water line construction shall be considered incidental to the contract. The cost for all traffic control materials including signs, barricades, etc. shall be considered incidental to the contract. The Contractor shall be required to keep the construction area safe at all times and check that traffic control devices are in place. Should temporary paving materials used for water line construction fail to perform satisfactorily, the Contractor shall repair same at his own expense.

Section VII

TEMPORARY AND PERMANENT RESTORATION

1. **TEMPORARY RESTORATION** Any street, driveway, parking lot, sidewalk, stairs, walls, etc. disturbed by water line construction which is shown on roadway construction plans to be disturbed by roadway construction may be replaced with temporary materials. These temporary materials and their placement shall be approved by the Engineer prior to placement. The cost for temporary paving materials and their placement shall be considered incidental to the cost of water line construction.

2. **PERMANENT RESTORATION** Any street, driveway, parking lot, sidewalk, walls, shrubs, etc. disturbed by water line construction, which is shown on roadway construction plans to remain and not be disturbed by roadway construction, shall be replaced in kind. The concrete, asphalt, and stone removed shall be replaced with the same type material, the same thickness as that removed. All pavement shall be removed and replaced as detailed on drawings and in specifications contained elsewhere in the contract.

3. **SEEDING AND SODDING** This work shall be performed under bid items pertaining to same for roadway construction and in accordance with KDOH Standard Specifications for Road and Bridge Construction

Section VIII METHOD OF MEASUREMENT AND BASIS OF PAYMENT

A. METHOD OF MEASUREMENT

1. Ductile Iron Water Line, each type and size, shall be measured by the linear feet laid in the trench, along the center line of the pipe, thru valves and fittings, to point of contact with existing lines, excluding any portion in concrete encasement or used in water main offsets.
2. Service Pipe, all sizes, shall be measured by the linear feet laid in the trench, excluding meter settings, from water main or existing service line to existing service line.
3. Water Line Undercut, when directed by the Engineer shall be measured along the subgrade for length and width and from pipe subgrade or bottom of fill, if in a fill placed for roadway as a part of this same contract, to bottom of undercut. Water line undercut shall be measured and paid by the cubic feet.
4. Method of Measurement For All Other Items, shall be by each or lump sum as specified for that particular item in "SECTION I, BID ITEM EXPLANATIONS" contained herein.

B. BASIS OF PAYMENT

1. Excavation, for water lines from the surface to water line subgrade or to 6" below water line subgrade in rock, for structures, for service lines, or for any other water system item will not be a bid item but shall be considered incidental to the bid item to which it pertains. No additional payment will be made for rock excavation.
2. Water Line Undercut, when directed by the Engineer and/or NKWD, shall be paid by the cubic yard. The accepted quantities of water line undercut will be paid at the agreed unit price of \$15.00 per cubic yard, which shall also include acquisition and placement of acceptable refill material. Should the Contractor be directed to perform water line undercut, the item "Water Line Undercut" at the agreed unit price of \$15.00 per cubic yard shall be added to the contract by change order.
3. Water Main Fittings, shall be paid EACH, couplings in tie-ins and all fittings in offsets shall be considered incidental to those items.
4. Backfill, for all phases of water line construction shall not be paid separately but shall be considered incidental to water line construction. Flowable fill under existing and proposed pavement shall be considered incidental to road construction.
5. Temporary Restoration, of streets, roadways, sidewalks, steps, walls, trees, shrubs, etc. shall be considered incidental to water line construction when damaged by water line construction. The cost for this temporary restoration shall be considered incidental to the cost of the water line construction.
6. Traffic Control and Maintenance of Traffic, for a water line construction shall not be paid separately but shall be considered incidental to water line construction.

7. Permanent pavement restoration shall be paid as detailed elsewhere in the contract. Quantities for permanent pavement restoration for utilities have been combined with roadway items.
8. Basis of Payment for all Other Items, shall be by cubic feet, ton, linear feet, square feet, each, or lump sum as specified for that particular item.

REVISION		BY DATE	

N. KY. WATER DISTRICT
 HYDRANT ASSEMBLY

DRAWN BY: SAR	APPROVED: RA
DATE:	8/5/2014
STANDARD DRAWING NO.	109

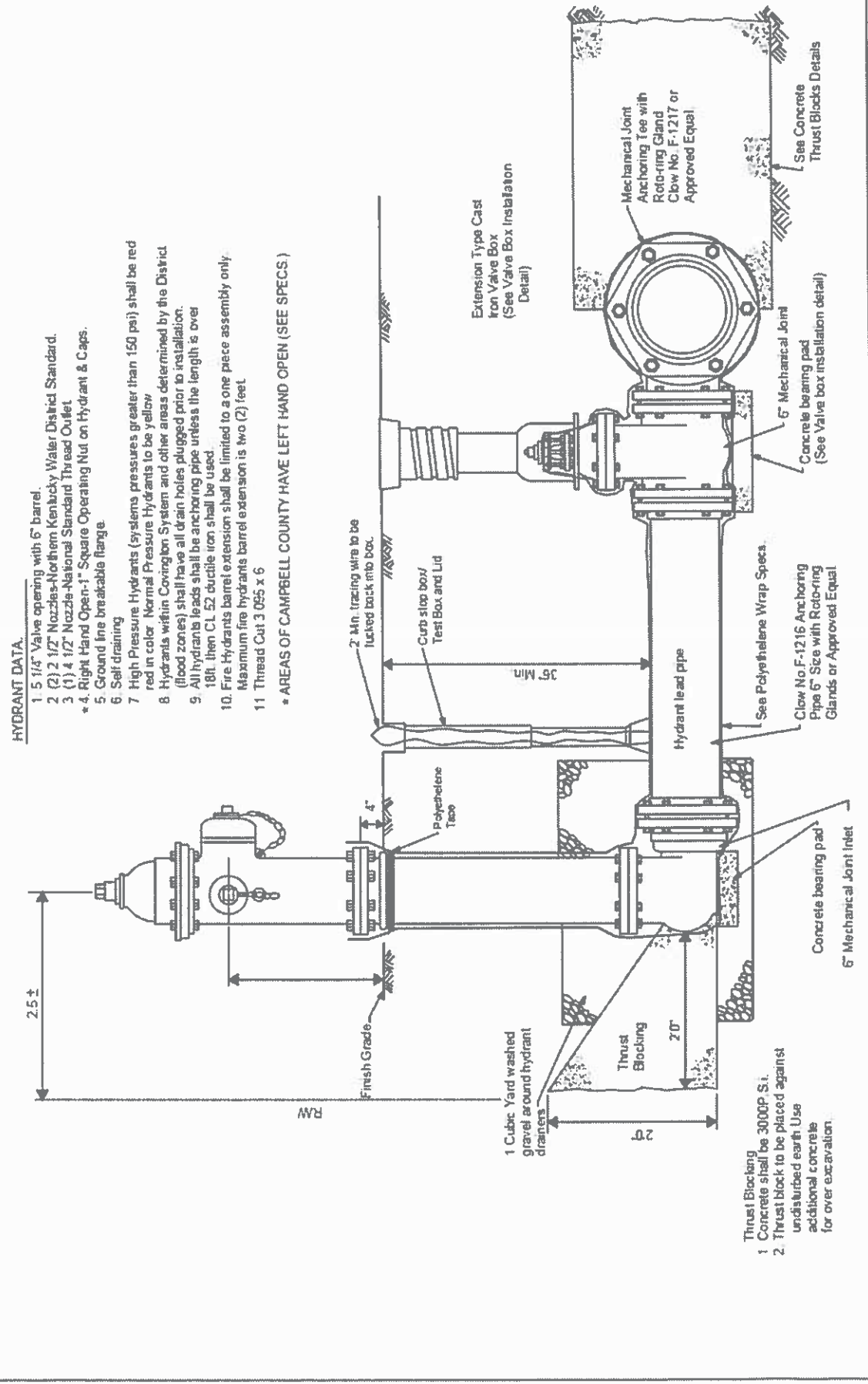

- HYDRANT DATA.**
1. 5 1/4" Valve opening with 6" barrel.
 2. (2) 2 1/2" Nozzles-Northern Kentucky Water District Standard.
 3. (1) 4 1/2" Nozzle-National Standard Thread Outlet
 - * 4. Right Hand Open-1" Square Operating Nut on Hydrant & Caps.
 5. Ground line breakable flange
 6. Self draining
 7. High Pressure Hydrants (systems pressures greater than 150 psi) shall be red red in color. Normal Pressure Hydrants to be yellow
 8. Hydrants within Covington System and other areas determined by the District (flood zones) shall have all drain holes plugged prior to installation.
 9. All hydrant leads shall be anchoring pipe unless the length is over 18R, then CL 52 ductile iron shall be used
 10. Fire Hydrant barrel extension shall be limited to a one piece assembly only. Maximum fire hydrant barrel extension is two (2) feet
 11. Thread Cut 3 065 x 6
- * AREAS OF CAMPBELL COUNTY HAVE LEFT HAND OPEN (SEE SPECS.)

- Thrust Blocking**
1. Concrete shall be 3000P S.I.
 2. Thrust block to be placed against undisturbed earth. Use additional concrete for over excavation.

Note: Services to be removed & abandoned are to be disconnected at corporation stop. Cap corporation stop if required to prevent leaks or replace stop. For relocating existing services provide extension from lead on main to new meter setting location.

Note: If service is installed in sidewalk or pavement area, a heavy duty lid shall be installed.

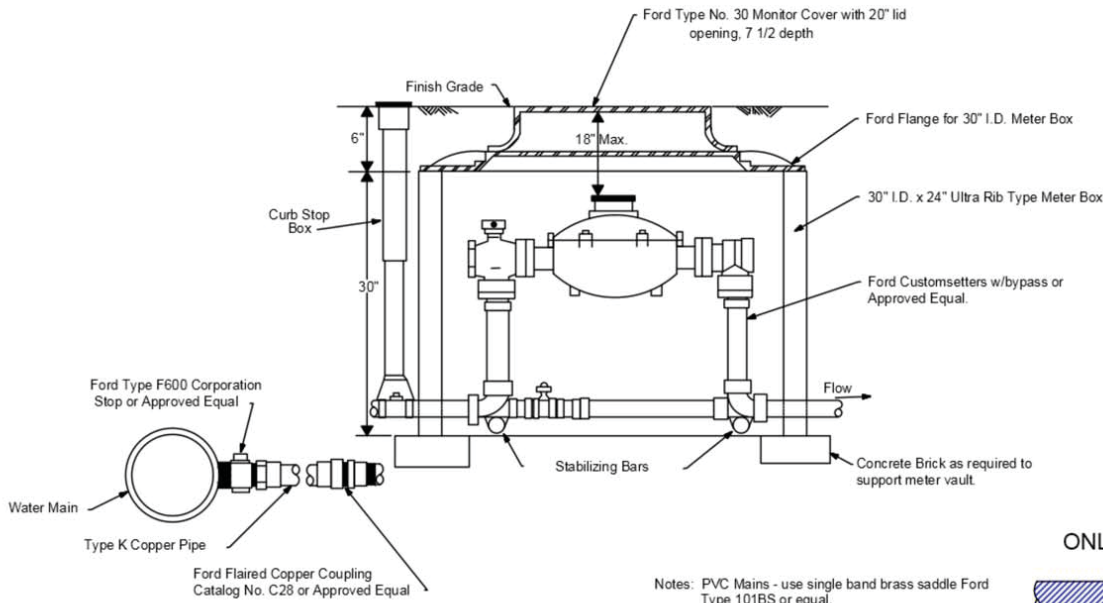

Notes: PVC Mains - use single band brass saddle Ford Type 101BS or equal.
 D.I.P. Mains 8" or smaller use a double strap brass tapping saddle Ford Type 202B or equal.

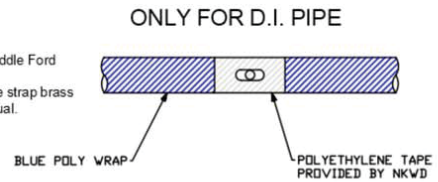

REVISION	BY	DATE
N. KY. WATER DISTRICT		
1-1/2" & 2" METER SETTING		
DRAWN BY: SAR		
APPROVED: <i>RH</i>		
DATE: 8/5/2014		
STANDARD DRAWING NO: 108		

SYP8161

28 APR 2015

Item No.	6 - 287			Project Mgr.	MIKE BEZOLD
			County	KENTON	Route KY-1072
CAP #	Date of Promise	Promise made to:	Location of Promise		
1	29-JAN-15	Petro Traders LLC	Parcel 3		
CAP Description					
BOTH ENTRANCES TO DIXIE HIGHWAY, US 25, CAN NOT BE CLOSED AT THE SAME TIME. ONE ENTRANCE TO DIXIE HIGHWAY MUST REMAIN OPEN AT ALL TIMES.					
2	15-FEB-15	Lusby Properties	Parcel 4		
CAP Description					
BOTH ENTRANCES TO DIXIE HIGHWAY, US 25, CAN NOT BE CLOSED AT THE SAME TIME. ONE ENTRANCE MUST REMAIN OPEN AT ALL TIMES.					
3	02-DEC-14	Skykim LLC	Parcel 5		
CAP Description					
BOTH ENTRANCES TO DIXIE HIGHWAY, US 25, CAN NOT BE CLOSED AT THE SAME TIME. ONE ENTRANCE MUST REMAIN OPEN AT ALL TIMES.					

PART II
SPECIFICATIONS AND STANDARD DRAWINGS

SPECIFICATIONS REFERENCE

Any reference in the plans or proposal to previous editions of the *Standard Specifications for Road and Bridge Construction* and *Standard Drawings* are superseded by *Standard Specifications for Road and Bridge Construction, Edition of 2019* and *Standard Drawings, Edition of 2016*.

SUPPLEMENTAL SPECIFICATIONS

The contractor shall use the Supplemental Specifications that are effective at the time of letting.
The Supplemental Specifications can be found at the following link:

<http://transportation.ky.gov/Construction/Pages/Kentucky-Standard-Specifications.aspx>

SPECIAL NOTE FOR PORTABLE CHANGEABLE MESSAGE SIGNS

This Special Note will apply when indicated on the plans or in the proposal.

1.0 DESCRIPTION. Furnish, install, operate, and maintain variable message signs at the locations shown on the plans or designated by the Engineer. Remove and retain possession of variable message signs when they are no longer needed on the project.

2.0 MATERIALS.

2.1 General. Use LED Variable Message Signs Class I, II, or III, as appropriate, from the Department's List of Approved Materials.

Unclassified signs may be submitted for approval by the Engineer. The Engineer may require a daytime and nighttime demonstration. The Engineer will make a final decision within 30 days after all required information is received.

2.2 Sign and Controls. All signs must:

- 1) Provide 3-line messages with each line being 8 characters long and at least 18 inches tall. Each character comprises 35 pixels.
- 2) Provide at least 40 preprogrammed messages available for use at any time. Provide for quick and easy change of the displayed message; editing of the message; and additions of new messages.
- 3) Provide a controller consisting of:
 - a) Keyboard or keypad.
 - b) Readout that mimics the actual sign display. (When LCD or LCD type readout is used, include backlighting and heating or otherwise arrange for viewing in cold temperatures.)
 - c) Non-volatile memory or suitable memory with battery backup for storing pre-programmed messages.
 - d) Logic circuitry to control the sequence of messages and flash rate.
- 4) Provide a serial interface that is capable of supporting complete remote control ability through land line and cellular telephone operation. Include communication software capable of immediately updating the message, providing complete sign status, and allowing message library queries and updates.
- 5) Allow a single person easily to raise the sign to a satisfactory height above the pavement during use, and lower the sign during travel.
- 6) Be Highway Orange on all exterior surfaces of the trailer, supports, and controller cabinet.
- 7) Provide operation in ambient temperatures from -30 to + 120 degrees Fahrenheit during snow, rain and other inclement weather.
- 8) Provide the driver board as part of a module. All modules are interchangeable, and have plug and socket arrangements for disconnection and reconnection. Printed circuit boards associated with driver boards have a conformable coating to protect against moisture.
- 9) Provide a sign case sealed against rain, snow, dust, insects, etc. The lens is UV stabilized clear plastic (polycarbonate, acrylic, or other approved material) angled to prevent glare.
- 10) Provide a flat black UV protected coating on the sign hardware, character PCB, and appropriate lens areas.
- 11) Provide a photocell control to provide automatic dimming.

- 12) Allow an on-off flashing sequence at an adjustable rate.
- 13) Provide a sight to aim the message.
- 14) Provide a LED display color of approximately 590 nm amber.
- 15) Provide a controller that is password protected.
- 16) Provide a security device that prevents unauthorized individuals from accessing the controller.
- 17) Provide the following 3-line messages preprogrammed and available for use when the sign unit begins operation:

/KEEP/RIGHT/=>=>=>/	/MIN/SPEED/**MPH/
/KEEP/LEFT/<<<</	/ICY/BRIDGE/AHEAD/ /ONE
/LOOSE/GRAVEL/AHEAD/	LANE/BRIDGE/AHEAD/
/RD WORK/NEXT/**MILES/	/ROUGH/ROAD/AHEAD/
/TWO WAY/TRAFFIC/AHEAD/	/MERGING/TRAFFIC/AHEAD/
/PAINT/CREW/AHEAD/	/NEXT/***/MILES/
/REDUCE/SPEED/**MPH/	/HEAVY/TRAFFIC/AHEAD/
/BRIDGE/WORK/***0 FT/	/SPEED/LIMIT/**MPH/
/MAX/SPEED/**MPH/	/BUMP/AHEAD/
/SURVEY/PARTY/AHEAD/	/TWO/WAY/TRAFFIC/

*Insert numerals as directed by the Engineer.
Add other messages during the project when required by the Engineer.

2.3 Power.

- 1) Design solar panels to yield 10 percent or greater additional charge than sign consumption. Provide direct wiring for operation of the sign or arrow board from an external power source to provide energy backup for 21 days without sunlight and an on-board system charger with the ability to recharge completely discharged batteries in 24 hours.

3.0 CONSTRUCTION. Furnish and operate the variable message signs as designated on the plans or by the Engineer. Ensure the bottom of the message panel is a minimum of 7 feet above the roadway in urban areas and 5 feet above in rural areas when operating. Use Class I, II, or III signs on roads with a speed limit less than 55 mph. Use Class I or II signs on roads with speed limits 55 mph or greater.

Maintain the sign in proper working order, including repair of any damage done by others, until completion of the project. When the sign becomes inoperative, immediately repair or replace the sign. Repetitive problems with the same unit will be cause for rejection and replacement.

Use only project related messages and messages directed by the Engineer, unnecessary messages lessen the impact of the sign. Ensure the message is displayed in either one or 2 phases with each phase having no more than 3 lines of text. When no message is needed, but it is necessary to know if the sign is operable, flash only a pixel.

When the sign is not needed, move it outside the clear zone or where the Engineer directs. Variable Message Signs are the property of the Contractor and shall be removed from the project when no longer needed. The Department will not assume ownership of these signs.

4.0 MEASUREMENT. The final quantity of Variable Message Sign will be

11

the actual number of individual signs acceptably furnished and operated during the project. The Department will not measure signs replaced due to damage or rejection.

5.0 PAYMENT. The Department will pay for the Variable Message Signs at the unit price each. The Department will not pay for signs replaced due to damage or rejection. Payment is full compensation for furnishing all materials, labor, equipment, and service necessary to, operate, move, repair, and maintain or replace the variable message signs. The Department will make payment for the completed and accepted quantities under the following:

<u>Code</u>	<u>Pay Item</u>	<u>Pay Unit</u>
02671	Portable Changeable Message Sign	Each

Effective June 15, 2012

SPECIAL NOTE FOR BARCODE LABEL ON PERMANENT SIGNS

1.0 DESCRIPTION. Install barcode label on sheeting signs. Section references herein are to the Department’s 2019 Standard Specifications for Road and Bridge Construction.

2.0 MATERIALS. The Department will provide the Contractor with a 2 inch x 1 inch foil barcode label for each permanent sheeting sign. A unique number will be assigned to each barcode label.

The Contractor shall contact the Operations and Pavement Management Branch in the Division of Maintenance at (502) 564-4556 to obtain the barcode labels.

3.0 CONSTRUCTION. Apply foil barcode label in the lower right quadrant of the sign back. Signs where the bottom edge is not parallel to the ground, the lowest corner of the sign shall serve as the location to place the barcode label. The barcode label shall be placed no less than one-inch and no more than three inches from any edge of the sign. The barcode must be placed so that the sign post does not cover the barcode label.

Barcodes shall be applied in an indoor setting with a minimum air temperature of 50°F or higher. Prior to application of the barcode label, the back of the sign must be clean and free of dust, oil, etc. If the sign is not clean, an alcohol swab shall be used to clean the area. The area must be allowed to dry prior to placement of the barcode label.

Data for each sign shall include the barcode number, MUTCD reference number, sheeting manufacturer, sheeting type, manufacture date, color of primary reflective surface, installation date, latitude and longitude using the North American Datum of 1983 (NAD83) or the State Plane Coordinates using an x and y ordinate of the installed location.

Data should be provided electronically on the TC 71-229 Sign Details Information and TC 71-230 Sign Assembly Information forms. The Contractor may choose to present the data in a different format provided that the information submitted to the Department is equivalent to the information required on the Department TC forms. The forms must be submitted in electronic format regardless of which type of form is used. The Department will not accept PDF or handwritten forms. These completed forms must be submitted to the Department prior to final inspection of the signs. The Department will not issue formal acceptance for the project until the TC 71-229 and TC-230 electronic forms are completed for all signs and sign assemblies on the project.

4.0 MEASUREMENT. The Department will measure all work required for the installation of the barcode label and all work associated with completion and submission of the sign inventory data (TC 71-229 and TC 71-230).

The installation of the permanent sign will be measured in accordance to Section 715.

5.0 PAYMENT. The Department will make payment for the completed and accepted quantities under the following:

<u>Code</u>	<u>Pay Item</u>	<u>Pay Unit</u>
24631EC	Barcode Sign Inventory	Each

The Department will not make payment for this item until all barcodes are installed and sign inventory is complete on every permanent sign installed on the project. The Department will make payment for installation of the permanent sign in accordance to Section 715. The Department will consider payment as full compensation for all work required under this special note.

One Sign Post



↑
2" Wide Post

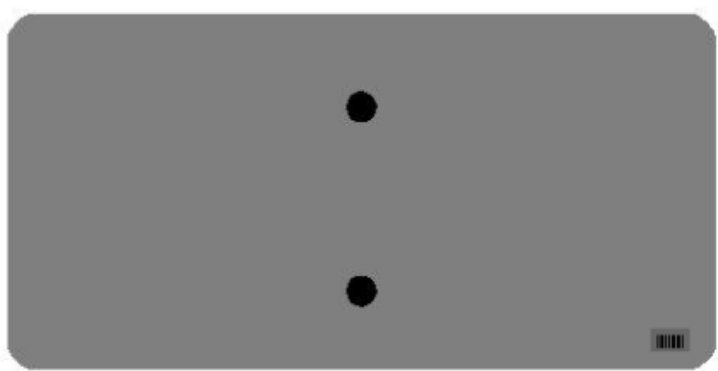
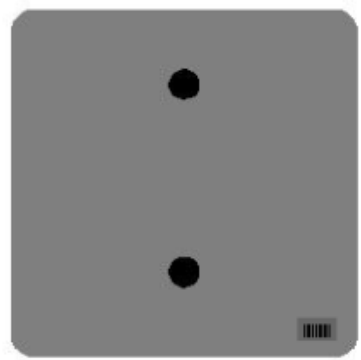

One Sign Post

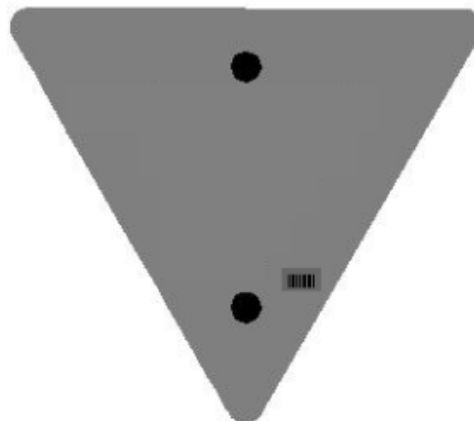
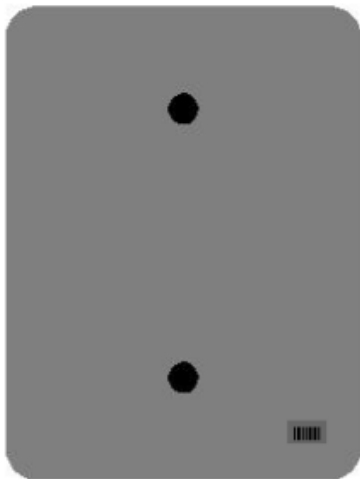
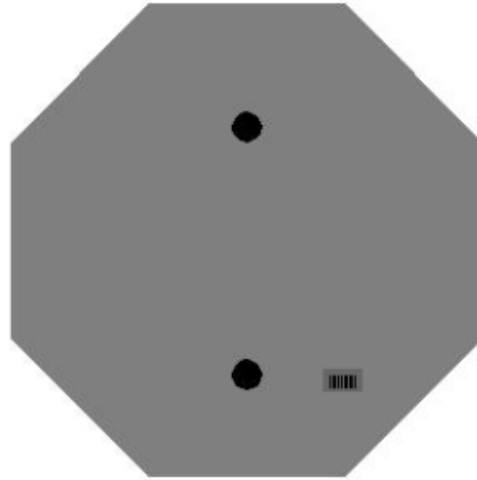
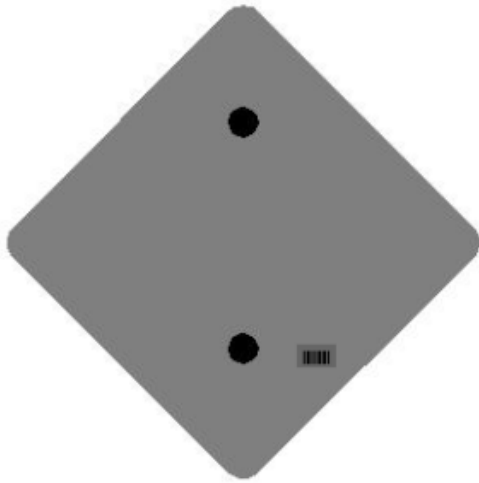

One Sign Post

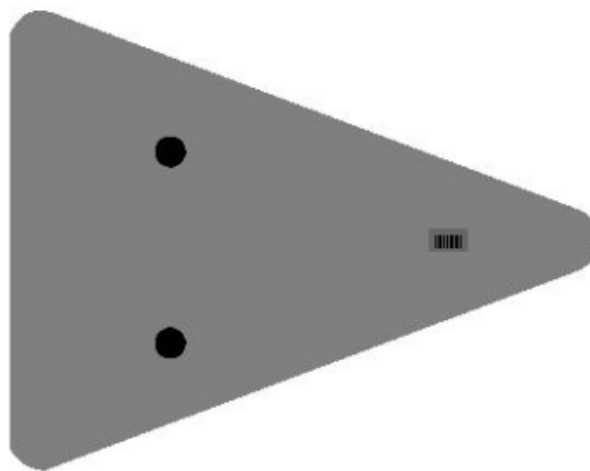
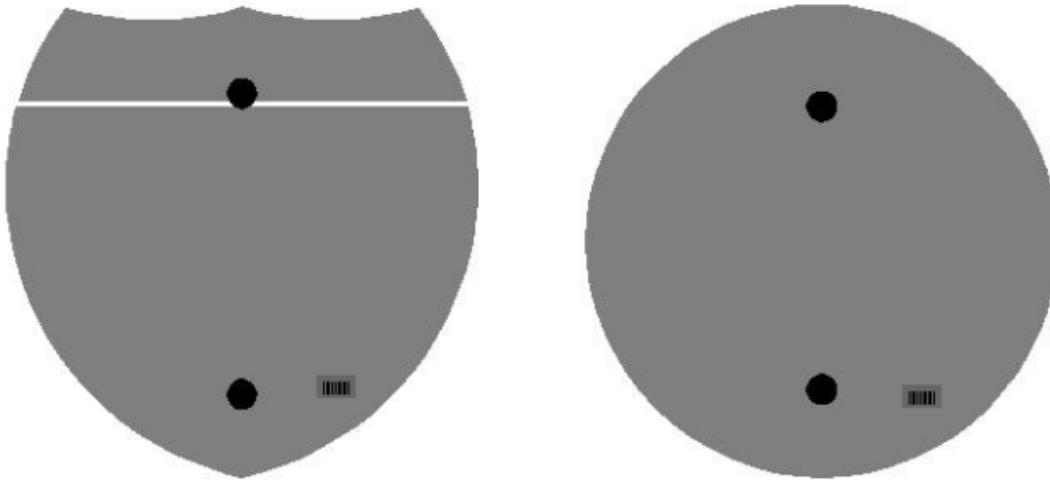

Double Sign Post

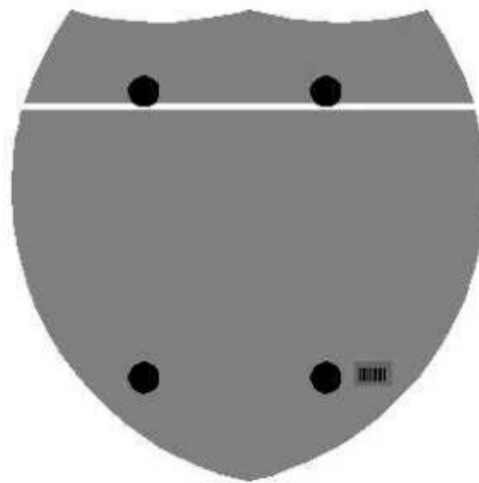

Interstate
Shield

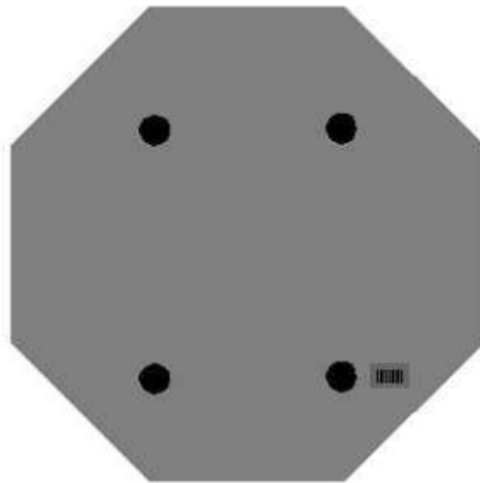

48" Stop

2 Post Signs



↑
2" Wide Post

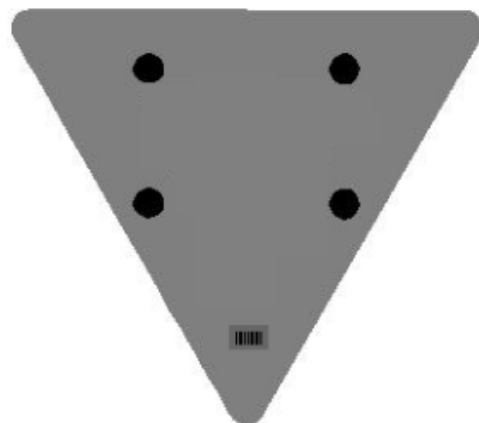

PART III

EMPLOYMENT, WAGE AND RECORD REQUIREMENTS

FHWA-1273 -- Revised May 1, 2012

**REQUIRED CONTRACT PROVISIONS
FEDERAL-AID CONSTRUCTION CONTRACTS**

- I. General
- II. Nondiscrimination
- III. Nonsegregated Facilities
- IV. Davis-Bacon and Related Act Provisions
- V. Contract Work Hours and Safety Standards Act Provisions
- VI. Subletting or Assigning the Contract
- VII. Safety: Accident Prevention
- VIII. False Statements Concerning Highway Projects
- IX. Implementation of Clean Air Act and Federal Water Pollution Control Act
- X. Compliance with Governmentwide Suspension and Debarment Requirements
- XI. Certification Regarding Use of Contract Funds for Lobbying

3. A breach of any of the stipulations contained in these Required Contract Provisions may be sufficient grounds for withholding of progress payments, withholding of final payment, termination of the contract, suspension / debarment or any other action determined to be appropriate by the contracting agency and FHWA.

4. Selection of Labor: During the performance of this contract, the contractor shall not use convict labor for any purpose within the limits of a construction project on a Federal-aid highway unless it is labor performed by convicts who are on parole, supervised release, or probation. The term Federal-aid highway does not include roadways functionally classified as local roads or rural minor collectors.

ATTACHMENTS

A. Employment and Materials Preference for Appalachian Development Highway System or Appalachian Local Access Road Contracts (included in Appalachian contracts only)

II. NONDISCRIMINATION

The provisions of this section related to 23 CFR Part 230 are applicable to all Federal-aid construction contracts and to all related construction subcontracts of \$10,000 or more. The provisions of 23 CFR Part 230 are not applicable to material supply, engineering, or architectural service contracts.

I. GENERAL

1. Form FHWA-1273 must be physically incorporated in each construction contract funded under Title 23 (excluding emergency contracts solely intended for debris removal). The contractor (or subcontractor) must insert this form in each subcontract and further require its inclusion in all lower tier subcontracts (excluding purchase orders, rental agreements and other agreements for supplies or services).

In addition, the contractor and all subcontractors must comply with the following policies: Executive Order 11246, 41 CFR 60, 29 CFR 1625-1627, Title 23 USC Section 140, the Rehabilitation Act of 1973, as amended (29 USC 794), Title VI of the Civil Rights Act of 1964, as amended, and related regulations including 49 CFR Parts 21, 26 and 27; and 23 CFR Parts 200, 230, and 633.

The applicable requirements of Form FHWA-1273 are incorporated by reference for work done under any purchase order, rental agreement or agreement for other services. The prime contractor shall be responsible for compliance by any subcontractor, lower-tier subcontractor or service provider.

The contractor and all subcontractors must comply with: the requirements of the Equal Opportunity Clause in 41 CFR 60-1.4(b) and, for all construction contracts exceeding \$10,000, the Standard Federal Equal Employment Opportunity Construction Contract Specifications in 41 CFR 60-4.3.

Form FHWA-1273 must be included in all Federal-aid design-build contracts, in all subcontracts and in lower tier subcontracts (excluding subcontracts for design services, purchase orders, rental agreements and other agreements for supplies or services). The design-builder shall be responsible for compliance by any subcontractor, lower-tier subcontractor or service provider.

Note: The U.S. Department of Labor has exclusive authority to determine compliance with Executive Order 11246 and the policies of the Secretary of Labor including 41 CFR 60, and 29 CFR 1625-1627. The contracting agency and the FHWA have the authority and the responsibility to ensure compliance with Title 23 USC Section 140, the Rehabilitation Act of 1973, as amended (29 USC 794), and Title VI of the Civil Rights Act of 1964, as amended, and related regulations including 49 CFR Parts 21, 26 and 27; and 23 CFR Parts 200, 230, and 633.

Contracting agencies may reference Form FHWA-1273 in bid proposal or request for proposal documents, however, the Form FHWA-1273 must be physically incorporated (not referenced) in all contracts, subcontracts and lower-tier subcontracts (excluding purchase orders, rental agreements and other agreements for supplies or services related to a construction contract).

The following provision is adopted from 23 CFR 230, Appendix A, with appropriate revisions to conform to the U.S. Department of Labor (US DOL) and FHWA requirements.

2. Subject to the applicability criteria noted in the following sections, these contract provisions shall apply to all work performed on the contract by the contractor's own organization and with the assistance of workers under the contractor's immediate superintendence and to all work performed on the contract by piecework, station work, or by subcontract.

1. Equal Employment Opportunity: Equal employment opportunity (EEO) requirements not to discriminate and to take affirmative action to assure equal opportunity as set forth under laws, executive orders, rules, regulations (28 CFR 35, 29 CFR 1630, 29 CFR 1625-1627, 41 CFR 60 and 49 CFR 27) and orders of the Secretary of Labor as modified by the provisions prescribed herein, and imposed pursuant to 23 U.S.C. 140 shall constitute the EEO and specific affirmative action standards for the contractor's project activities under

this contract. The provisions of the Americans with Disabilities Act of 1990 (42 U.S.C. 12101 et seq.) set forth under 28 CFR 35 and 29 CFR 1630 are incorporated by reference in this contract. In the execution of this contract, the contractor agrees to comply with the following minimum specific requirement activities of EEO:

a. The contractor will work with the contracting agency and the Federal Government to ensure that it has made every good faith effort to provide equal opportunity with respect to all of its terms and conditions of employment and in their review of activities under the contract.

b. The contractor will accept as its operating policy the following statement:

"It is the policy of this Company to assure that applicants are employed, and that employees are treated during employment, without regard to their race, religion, sex, color, national origin, age or disability. Such action shall include: employment, upgrading, demotion, or transfer; recruitment or recruitment advertising; layoff or termination; rates of pay or other forms of compensation; and selection for training, including apprenticeship, pre-apprenticeship, and/or on-the-job training."

2. EEO Officer: The contractor will designate and make known to the contracting officers an EEO Officer who will have the responsibility for and must be capable of effectively administering and promoting an active EEO program and who must be assigned adequate authority and responsibility to do so.

3. Dissemination of Policy: All members of the contractor's staff who are authorized to hire, supervise, promote, and discharge employees, or who recommend such action, or who are substantially involved in such action, will be made fully cognizant of, and will implement, the contractor's EEO policy and contractual responsibilities to provide EEO in each grade and classification of employment. To ensure that the above agreement will be met, the following actions will be taken as a minimum:

a. Periodic meetings of supervisory and personnel office employees will be conducted before the start of work and then not less often than once every six months, at which time the contractor's EEO policy and its implementation will be reviewed and explained. The meetings will be conducted by the EEO Officer.

b. All new supervisory or personnel office employees will be given a thorough indoctrination by the EEO Officer, covering all major aspects of the contractor's EEO obligations within thirty days following their reporting for duty with the contractor.

c. All personnel who are engaged in direct recruitment for the project will be instructed by the EEO Officer in the contractor's procedures for locating and hiring minorities and women.

d. Notices and posters setting forth the contractor's EEO policy will be placed in areas readily accessible to employees, applicants for employment and potential employees.

e. The contractor's EEO policy and the procedures to implement such policy will be brought to the attention of employees by means of meetings, employee handbooks, or other appropriate means.

4. Recruitment: When advertising for employees, the contractor will include in all advertisements for employees the notation: "An Equal Opportunity Employer." All such advertisements will be placed in publications having a large circulation among minorities and women in the area from which the project work force would normally be derived.

a. The contractor will, unless precluded by a valid bargaining agreement, conduct systematic and direct recruitment through public and private employee referral sources likely to yield qualified minorities and women. To meet this requirement, the contractor will identify sources of potential minority group employees, and establish with such identified sources procedures whereby minority and women applicants may be referred to the contractor for employment consideration.

b. In the event the contractor has a valid bargaining agreement providing for exclusive hiring hall referrals, the contractor is expected to observe the provisions of that agreement to the extent that the system meets the contractor's compliance with EEO contract provisions. Where implementation of such an agreement has the effect of discriminating against minorities or women, or obligates the contractor to do the same, such implementation violates Federal nondiscrimination provisions.

c. The contractor will encourage its present employees to refer minorities and women as applicants for employment. Information and procedures with regard to referring such applicants will be discussed with employees.

5. Personnel Actions: Wages, working conditions, and employee benefits shall be established and administered, and personnel actions of every type, including hiring, upgrading, promotion, transfer, demotion, layoff, and termination, shall be taken without regard to race, color, religion, sex, national origin, age or disability. The following procedures shall be followed:

a. The contractor will conduct periodic inspections of project sites to insure that working conditions and employee facilities do not indicate discriminatory treatment of project site personnel.

b. The contractor will periodically evaluate the spread of wages paid within each classification to determine any evidence of discriminatory wage practices.

c. The contractor will periodically review selected personnel actions in depth to determine whether there is evidence of discrimination. Where evidence is found, the contractor will promptly take corrective action. If the review indicates that the discrimination may extend beyond the actions reviewed, such corrective action shall include all affected persons.

d. The contractor will promptly investigate all complaints of alleged discrimination made to the contractor in connection with its obligations under this contract, will attempt to resolve such complaints, and will take appropriate corrective action within a reasonable time. If the investigation indicates that the discrimination may affect persons other than the complainant, such corrective action shall include such other persons. Upon completion of each investigation, the contractor will inform every complainant of all of their avenues of appeal.

6. Training and Promotion:

a. The contractor will assist in locating, qualifying, and increasing the skills of minorities and women who are

applicants for employment or current employees. Such efforts should be aimed at developing full journey level status employees in the type of trade or job classification involved.

b. Consistent with the contractor's work force requirements and as permissible under Federal and State regulations, the contractor shall make full use of training programs, i.e., apprenticeship, and on-the-job training programs for the geographical area of contract performance. In the event a special provision for training is provided under this contract, this subparagraph will be superseded as indicated in the special provision. The contracting agency may reserve training positions for persons who receive welfare assistance in accordance with 23 U.S.C. 140(a).

c. The contractor will advise employees and applicants for employment of available training programs and entrance requirements for each.

d. The contractor will periodically review the training and promotion potential of employees who are minorities and women and will encourage eligible employees to apply for such training and promotion.

7. Unions: If the contractor relies in whole or in part upon unions as a source of employees, the contractor will use good faith efforts to obtain the cooperation of such unions to increase opportunities for minorities and women. Actions by the contractor, either directly or through a contractor's association acting as agent, will include the procedures set forth below:

a. The contractor will use good faith efforts to develop, in cooperation with the unions, joint training programs aimed toward qualifying more minorities and women for membership in the unions and increasing the skills of minorities and women so that they may qualify for higher paying employment.

b. The contractor will use good faith efforts to incorporate an EEO clause into each union agreement to the end that such union will be contractually bound to refer applicants without regard to their race, color, religion, sex, national origin, age or disability.

c. The contractor is to obtain information as to the referral practices and policies of the labor union except that to the extent such information is within the exclusive possession of the labor union and such labor union refuses to furnish such information to the contractor, the contractor shall so certify to the contracting agency and shall set forth what efforts have been made to obtain such information.

d. In the event the union is unable to provide the contractor with a reasonable flow of referrals within the time limit set forth in the collective bargaining agreement, the contractor will, through independent recruitment efforts, fill the employment vacancies without regard to race, color, religion, sex, national origin, age or disability; making full efforts to obtain qualified and/or qualifiable minorities and women. The failure of a union to provide sufficient referrals (even though it is obligated to provide exclusive referrals under the terms of a collective bargaining agreement) does not relieve the contractor from the requirements of this paragraph. In the event the union referral practice prevents the contractor from meeting the obligations pursuant to Executive Order 11246, as amended, and these special provisions, such contractor shall immediately notify the contracting agency.

8. Reasonable Accommodation for Applicants / Employees with Disabilities: The contractor must be familiar

with the requirements for and comply with the Americans with Disabilities Act and all rules and regulations established there under. Employers must provide reasonable accommodation in all employment activities unless to do so would cause an undue hardship.

9. Selection of Subcontractors, Procurement of Materials and Leasing of Equipment: The contractor shall not discriminate on the grounds of race, color, religion, sex, national origin, age or disability in the selection and retention of subcontractors, including procurement of materials and leases of equipment. The contractor shall take all necessary and reasonable steps to ensure nondiscrimination in the administration of this contract.

a. The contractor shall notify all potential subcontractors and suppliers and lessors of their EEO obligations under this contract.

b. The contractor will use good faith efforts to ensure subcontractor compliance with their EEO obligations.

10. Assurance Required by 49 CFR 26.13(b):

a. The requirements of 49 CFR Part 26 and the State DOT's U.S. DOT-approved DBE program are incorporated by reference.

b. The contractor or subcontractor shall not discriminate on the basis of race, color, national origin, or sex in the performance of this contract. The contractor shall carry out applicable requirements of 49 CFR Part 26 in the award and administration of DOT-assisted contracts. Failure by the contractor to carry out these requirements is a material breach of this contract, which may result in the termination of this contract or such other remedy as the contracting agency deems appropriate.

11. Records and Reports: The contractor shall keep such records as necessary to document compliance with the EEO requirements. Such records shall be retained for a period of three years following the date of the final payment to the contractor for all contract work and shall be available at reasonable times and places for inspection by authorized representatives of the contracting agency and the FHWA.

a. The records kept by the contractor shall document the following:

(1) The number and work hours of minority and non-minority group members and women employed in each work classification on the project;

(2) The progress and efforts being made in cooperation with unions, when applicable, to increase employment opportunities for minorities and women; and

(3) The progress and efforts being made in locating, hiring, training, qualifying, and upgrading minorities and women;

b. The contractors and subcontractors will submit an annual report to the contracting agency each July for the duration of the project, indicating the number of minority, women, and non-minority group employees currently engaged in each work classification required by the contract work. This information is to be reported on [Form FHWA-1391](#). The staffing data should represent the project work force on board in all or any part of the last payroll period preceding the end of July. If on-the-job training is being required by special provision, the contractor

will be required to collect and report training data. The employment data should reflect the work force on board during all or any part of the last payroll period preceding the end of July.

III. NONSEGREGATED FACILITIES

This provision is applicable to all Federal-aid construction contracts and to all related construction subcontracts of \$10,000 or more.

The contractor must ensure that facilities provided for employees are provided in such a manner that segregation on the basis of race, color, religion, sex, or national origin cannot result. The contractor may neither require such segregated use by written or oral policies nor tolerate such use by employee custom. The contractor's obligation extends further to ensure that its employees are not assigned to perform their services at any location, under the contractor's control, where the facilities are segregated. The term "facilities" includes waiting rooms, work areas, restaurants and other eating areas, time clocks, restrooms, washrooms, locker rooms, and other storage or dressing areas, parking lots, drinking fountains, recreation or entertainment areas, transportation, and housing provided for employees. The contractor shall provide separate or single-user restrooms and necessary dressing or sleeping areas to assure privacy between sexes.

IV. DAVIS-BACON AND RELATED ACT PROVISIONS

This section is applicable to all Federal-aid construction projects exceeding \$2,000 and to all related subcontracts and lower-tier subcontracts (regardless of subcontract size). The requirements apply to all projects located within the right-of-way of a roadway that is functionally classified as Federal-aid highway. This excludes roadways functionally classified as local roads or rural minor collectors, which are exempt. Contracting agencies may elect to apply these requirements to other projects.

The following provisions are from the U.S. Department of Labor regulations in 29 CFR 5.5 "Contract provisions and related matters" with minor revisions to conform to the FHWA-1273 format and FHWA program requirements.

1. Minimum wages

a. All laborers and mechanics employed or working upon the site of the work, will be paid unconditionally and not less often than once a week, and without subsequent deduction or rebate on any account (except such payroll deductions as are permitted by regulations issued by the Secretary of Labor under the Copeland Act (29 CFR part 3)), the full amount of wages and bona fide fringe benefits (or cash equivalents thereof) due at time of payment computed at rates not less than those contained in the wage determination of the Secretary of Labor which is attached hereto and made a part hereof, regardless of any contractual relationship which may be alleged to exist between the contractor and such laborers and mechanics.

Contributions made or costs reasonably anticipated for bona fide fringe benefits under section 1(b)(2) of the Davis-Bacon Act on behalf of laborers or mechanics are considered wages paid to such laborers or mechanics, subject to the provisions

of paragraph 1.d. of this section; also, regular contributions made or costs incurred for more than a weekly period (but not less often than quarterly) under plans, funds, or programs which cover the particular weekly period, are deemed to be constructively made or incurred during such weekly period. Such laborers and mechanics shall be paid the appropriate wage rate and fringe benefits on the wage determination for the classification of work actually performed, without regard to skill, except as provided in 29 CFR 5.5(a)(4). Laborers or mechanics performing work in more than one classification may be compensated at the rate specified for each classification for the time actually worked therein: Provided, That the employer's payroll records accurately set forth the time spent in each classification in which work is performed. The wage determination (including any additional classification and wage rates conformed under paragraph 1.b. of this section) and the Davis-Bacon poster (WH-1321) shall be posted at all times by the contractor and its subcontractors at the site of the work in a prominent and accessible place where it can be easily seen by the workers.

b.(1) The contracting officer shall require that any class of laborers or mechanics, including helpers, which is not listed in the wage determination and which is to be employed under the contract shall be classified in conformance with the wage determination. The contracting officer shall approve an additional classification and wage rate and fringe benefits therefore only when the following criteria have been met:

- (i) The work to be performed by the classification requested is not performed by a classification in the wage determination; and
- (ii) The classification is utilized in the area by the construction industry; and
- (iii) The proposed wage rate, including any bona fide fringe benefits, bears a reasonable relationship to the wage rates contained in the wage determination.

(2) If the contractor and the laborers and mechanics to be employed in the classification (if known), or their representatives, and the contracting officer agree on the classification and wage rate (including the amount designated for fringe benefits where appropriate), a report of the action taken shall be sent by the contracting officer to the Administrator of the Wage and Hour Division, Employment Standards Administration, U.S. Department of Labor, Washington, DC 20210. The Administrator, or an authorized representative, will approve, modify, or disapprove every additional classification action within 30 days of receipt and so advise the contracting officer or will notify the contracting officer within the 30-day period that additional time is necessary.

(3) In the event the contractor, the laborers or mechanics to be employed in the classification or their representatives, and the contracting officer do not agree on the proposed classification and wage rate (including the amount designated for fringe benefits, where appropriate), the contracting officer shall refer the questions, including the views of all interested parties and the recommendation of the contracting officer, to the Wage and Hour Administrator for determination. The Wage and Hour Administrator, or an authorized representative, will issue a determination within 30 days of receipt and so advise the contracting officer or

will notify the contracting officer within the 30-day period that additional time is necessary.

(4) The wage rate (including fringe benefits where appropriate) determined pursuant to paragraphs 1.b.(2) or 1.b.(3) of this section, shall be paid to all workers performing work in the classification under this contract from the first day on which work is performed in the classification.

c. Whenever the minimum wage rate prescribed in the contract for a class of laborers or mechanics includes a fringe benefit which is not expressed as an hourly rate, the contractor shall either pay the benefit as stated in the wage determination or shall pay another bona fide fringe benefit or an hourly cash equivalent thereof.

d. If the contractor does not make payments to a trustee or other third person, the contractor may consider as part of the wages of any laborer or mechanic the amount of any costs reasonably anticipated in providing bona fide fringe benefits under a plan or program. Provided, That the Secretary of Labor has found, upon the written request of the contractor, that the applicable standards of the Davis-Bacon Act have been met. The Secretary of Labor may require the contractor to set aside in a separate account assets for the meeting of obligations under the plan or program.

2. Withholding

The contracting agency shall upon its own action or upon written request of an authorized representative of the Department of Labor, withhold or cause to be withheld from the contractor under this contract, or any other Federal contract with the same prime contractor, or any other federally-assisted contract subject to Davis-Bacon prevailing wage requirements, which is held by the same prime contractor, so much of the accrued payments or advances as may be considered necessary to pay laborers and mechanics, including apprentices, trainees, and helpers, employed by the contractor or any subcontractor the full amount of wages required by the contract. In the event of failure to pay any laborer or mechanic, including any apprentice, trainee, or helper, employed or working on the site of the work, all or part of the wages required by the contract, the contracting agency may, after written notice to the contractor, take such action as may be necessary to cause the suspension of any further payment, advance, or guarantee of funds until such violations have ceased.

3. Payrolls and basic records

a. Payrolls and basic records relating thereto shall be maintained by the contractor during the course of the work and preserved for a period of three years thereafter for all laborers and mechanics working at the site of the work. Such records shall contain the name, address, and social security number of each such worker, his or her correct classification, hourly rates of wages paid (including rates of contributions or costs anticipated for bona fide fringe benefits or cash equivalents thereof of the types described in section 1(b)(2)(B) of the Davis-Bacon Act), daily and weekly number of hours worked, deductions made and actual wages paid. Whenever the Secretary of Labor has found under 29 CFR 5.5(a)(1)(iv) that the wages of any laborer or mechanic include the amount of any costs reasonably anticipated in providing benefits under a plan or program described in section 1(b)(2)(B) of the Davis-

Bacon Act, the contractor shall maintain records which show that the commitment to provide such benefits is enforceable, that the plan or program is financially responsible, and that the plan or program has been communicated in writing to the laborers or mechanics affected, and records which show the costs anticipated or the actual cost incurred in providing such benefits. Contractors employing apprentices or trainees under approved programs shall maintain written evidence of the registration of apprenticeship programs and certification of trainee programs, the registration of the apprentices and trainees, and the ratios and wage rates prescribed in the applicable programs.

b.(1) The contractor shall submit weekly for each week in which any contract work is performed a copy of all payrolls to the contracting agency. The payrolls submitted shall set out accurately and completely all of the information required to be maintained under 29 CFR 5.5(a)(3)(i), except that full social security numbers and home addresses shall not be included on weekly transmittals. Instead the payrolls shall only need to include an individually identifying number for each employee (e.g., the last four digits of the employee's social security number). The required weekly payroll information may be submitted in any form desired. Optional Form WH-347 is available for this purpose from the Wage and Hour Division Web site at <http://www.dol.gov/esa/whd/forms/wh347instr.htm> or its successor site. The prime contractor is responsible for the submission of copies of payrolls by all subcontractors. Contractors and subcontractors shall maintain the full social security number and current address of each covered worker, and shall provide them upon request to the contracting agency for transmission to the State DOT, the FHWA or the Wage and Hour Division of the Department of Labor for purposes of an investigation or audit of compliance with prevailing wage requirements. It is not a violation of this section for a prime contractor to require a subcontractor to provide addresses and social security numbers to the prime contractor for its own records, without weekly submission to the contracting agency..

(2) Each payroll submitted shall be accompanied by a "Statement of Compliance," signed by the contractor or subcontractor or his or her agent who pays or supervises the payment of the persons employed under the contract and shall certify the following:

(i) That the payroll for the payroll period contains the information required to be provided under §5.5 (a)(3)(ii) of Regulations, 29 CFR part 5, the appropriate information is being maintained under §5.5 (a)(3)(i) of Regulations, 29 CFR part 5, and that such information is correct and complete;

(ii) That each laborer or mechanic (including each helper, apprentice, and trainee) employed on the contract during the payroll period has been paid the full weekly wages earned, without rebate, either directly or indirectly, and that no deductions have been made either directly or indirectly from the full wages earned, other than permissible deductions as set forth in Regulations, 29 CFR part 3;

(iii) That each laborer or mechanic has been paid not less than the applicable wage rates and fringe benefits or cash equivalents for the classification of work performed, as specified in the applicable wage determination incorporated into the contract.

(3) The weekly submission of a properly executed certification set forth on the reverse side of Optional Form WH-347 shall satisfy the requirement for submission of the "Statement of Compliance" required by paragraph 3.b.(2) of this section.

(4) The falsification of any of the above certifications may subject the contractor or subcontractor to civil or criminal prosecution under section 1001 of title 18 and section 231 of title 31 of the United States Code.

c. The contractor or subcontractor shall make the records required under paragraph 3.a. of this section available for inspection, copying, or transcription by authorized representatives of the contracting agency, the State DOT, the FHWA, or the Department of Labor, and shall permit such representatives to interview employees during working hours on the job. If the contractor or subcontractor fails to submit the required records or to make them available, the FHWA may, after written notice to the contractor, the contracting agency or the State DOT, take such action as may be necessary to cause the suspension of any further payment, advance, or guarantee of funds. Furthermore, failure to submit the required records upon request or to make such records available may be grounds for debarment action pursuant to 29 CFR 5.12.

4. Apprentices and trainees

a. Apprentices (programs of the USDOL).

Apprentices will be permitted to work at less than the predetermined rate for the work they performed when they are employed pursuant to and individually registered in a bona fide apprenticeship program registered with the U.S. Department of Labor, Employment and Training Administration, Office of Apprenticeship Training, Employer and Labor Services, or with a State Apprenticeship Agency recognized by the Office, or if a person is employed in his or her first 90 days of probationary employment as an apprentice in such an apprenticeship program, who is not individually registered in the program, but who has been certified by the Office of Apprenticeship Training, Employer and Labor Services or a State Apprenticeship Agency (where appropriate) to be eligible for probationary employment as an apprentice.

The allowable ratio of apprentices to journeymen on the job site in any craft classification shall not be greater than the ratio permitted to the contractor as to the entire work force under the registered program. Any worker listed on a payroll at an apprentice wage rate, who is not registered or otherwise employed as stated above, shall be paid not less than the applicable wage rate on the wage determination for the classification of work actually performed. In addition, any apprentice performing work on the job site in excess of the ratio permitted under the registered program shall be paid not less than the applicable wage rate on the wage determination for the work actually performed. Where a contractor is performing construction on a project in a locality other than that in which its program is registered, the ratios and wage rates (expressed in percentages of the journeyman's hourly rate) specified in the contractor's or subcontractor's registered program shall be observed.

Every apprentice must be paid at not less than the rate specified in the registered program for the apprentice's level of progress, expressed as a percentage of the journeymen hourly

rate specified in the applicable wage determination. Apprentices shall be paid fringe benefits in accordance with the provisions of the apprenticeship program. If the apprenticeship program does not specify fringe benefits, apprentices must be paid the full amount of fringe benefits listed on the wage determination for the applicable classification. If the Administrator determines that a different practice prevails for the applicable apprentice classification, fringes shall be paid in accordance with that determination.

In the event the Office of Apprenticeship Training, Employer and Labor Services, or a State Apprenticeship Agency recognized by the Office, withdraws approval of an apprenticeship program, the contractor will no longer be permitted to utilize apprentices at less than the applicable predetermined rate for the work performed until an acceptable program is approved.

b. Trainees (programs of the USDOL).

Except as provided in 29 CFR 5.16, trainees will not be permitted to work at less than the predetermined rate for the work performed unless they are employed pursuant to and individually registered in a program which has received prior approval, evidenced by formal certification by the U.S. Department of Labor, Employment and Training Administration.

The ratio of trainees to journeymen on the job site shall not be greater than permitted under the plan approved by the Employment and Training Administration.

Every trainee must be paid at not less than the rate specified in the approved program for the trainee's level of progress, expressed as a percentage of the journeyman hourly rate specified in the applicable wage determination. Trainees shall be paid fringe benefits in accordance with the provisions of the trainee program. If the trainee program does not mention fringe benefits, trainees shall be paid the full amount of fringe benefits listed on the wage determination unless the Administrator of the Wage and Hour Division determines that there is an apprenticeship program associated with the corresponding journeyman wage rate on the wage determination which provides for less than full fringe benefits for apprentices. Any employee listed on the payroll at a trainee rate who is not registered and participating in a training plan approved by the Employment and Training Administration shall be paid not less than the applicable wage rate on the wage determination for the classification of work actually performed. In addition, any trainee performing work on the job site in excess of the ratio permitted under the registered program shall be paid not less than the applicable wage rate on the wage determination for the work actually performed.

In the event the Employment and Training Administration withdraws approval of a training program, the contractor will no longer be permitted to utilize trainees at less than the applicable predetermined rate for the work performed until an acceptable program is approved.

c. Equal employment opportunity. The utilization of apprentices, trainees and journeymen under this part shall be in conformity with the equal employment opportunity requirements of Executive Order 11246, as amended, and 29 CFR part 30.

d. Apprentices and Trainees (programs of the U.S. DOT).

Apprentices and trainees working under apprenticeship and skill training programs which have been certified by the Secretary of Transportation as promoting EEO in connection with Federal-aid highway construction programs are not subject to the requirements of paragraph 4 of this Section IV. The straight time hourly wage rates for apprentices and trainees under such programs will be established by the particular programs. The ratio of apprentices and trainees to journeymen shall not be greater than permitted by the terms of the particular program.

5. Compliance with Copeland Act requirements. The contractor shall comply with the requirements of 29 CFR part 3, which are incorporated by reference in this contract.

6. Subcontracts. The contractor or subcontractor shall insert Form FHWA-1273 in any subcontracts and also require the subcontractors to include Form FHWA-1273 in any lower tier subcontracts. The prime contractor shall be responsible for the compliance by any subcontractor or lower tier subcontractor with all the contract clauses in 29 CFR 5.5.

7. Contract termination: debarment. A breach of the contract clauses in 29 CFR 5.5 may be grounds for termination of the contract, and for debarment as a contractor and a subcontractor as provided in 29 CFR 5.12.

8. Compliance with Davis-Bacon and Related Act requirements. All rulings and interpretations of the Davis-Bacon and Related Acts contained in 29 CFR parts 1, 3, and 5 are herein incorporated by reference in this contract.

9. Disputes concerning labor standards. Disputes arising out of the labor standards provisions of this contract shall not be subject to the general disputes clause of this contract. Such disputes shall be resolved in accordance with the procedures of the Department of Labor set forth in 29 CFR parts 5, 6, and 7. Disputes within the meaning of this clause include disputes between the contractor (or any of its subcontractors) and the contracting agency, the U.S. Department of Labor, or the employees or their representatives.

10. Certification of eligibility.

a. By entering into this contract, the contractor certifies that neither it (nor he or she) nor any person or firm who has an interest in the contractor's firm is a person or firm ineligible to be awarded Government contracts by virtue of section 3(a) of the Davis-Bacon Act or 29 CFR 5.12(a)(1).

b. No part of this contract shall be subcontracted to any person or firm ineligible for award of a Government contract by virtue of section 3(a) of the Davis-Bacon Act or 29 CFR 5.12(a)(1).

c. The penalty for making false statements is prescribed in the U.S. Criminal Code, 18 U.S.C. 1001.

V. CONTRACT WORK HOURS AND SAFETY STANDARDS ACT

The following clauses apply to any Federal-aid construction contract in an amount in excess of \$100,000 and subject to the overtime provisions of the Contract Work Hours and Safety Standards Act. These clauses shall be inserted in addition to the clauses required by 29 CFR 5.5(a) or 29 CFR 4.6. As used in this paragraph, the terms laborers and mechanics include watchmen and guards.

1. Overtime requirements. No contractor or subcontractor contracting for any part of the contract work which may require or involve the employment of laborers or mechanics shall require or permit any such laborer or mechanic in any workweek in which he or she is employed on such work to work in excess of forty hours in such workweek unless such laborer or mechanic receives compensation at a rate not less than one and one-half times the basic rate of pay for all hours worked in excess of forty hours in such workweek.

2. Violation; liability for unpaid wages; liquidated damages. In the event of any violation of the clause set forth in paragraph (1.) of this section, the contractor and any subcontractor responsible therefor shall be liable for the unpaid wages. In addition, such contractor and subcontractor shall be liable to the United States (in the case of work done under contract for the District of Columbia or a territory, to such District or to such territory), for liquidated damages. Such liquidated damages shall be computed with respect to each individual laborer or mechanic, including watchmen and guards, employed in violation of the clause set forth in paragraph (1.) of this section, in the sum of \$10 for each calendar day on which such individual was required or permitted to work in excess of the standard workweek of forty hours without payment of the overtime wages required by the clause set forth in paragraph (1.) of this section.

3. Withholding for unpaid wages and liquidated damages. The FHWA or the contracting agency shall upon its own action or upon written request of an authorized representative of the Department of Labor withhold or cause to be withheld, from any moneys payable on account of work performed by the contractor or subcontractor under any such contract or any other Federal contract with the same prime contractor, or any other federally-assisted contract subject to the Contract Work Hours and Safety Standards Act, which is held by the same prime contractor, such sums as may be determined to be necessary to satisfy any liabilities of such contractor or subcontractor for unpaid wages and liquidated damages as provided in the clause set forth in paragraph (2.) of this section.

4. Subcontracts. The contractor or subcontractor shall insert in any subcontracts the clauses set forth in paragraph (1.) through (4.) of this section and also a clause requiring the subcontractors to include these clauses in any lower tier subcontracts. The prime contractor shall be responsible for compliance by any subcontractor or lower tier subcontractor with the clauses set forth in paragraphs (1.) through (4.) of this section.

VI. SUBLETTING OR ASSIGNING THE CONTRACT

This provision is applicable to all Federal-aid construction contracts on the National Highway System.

1. The contractor shall perform with its own organization contract work amounting to not less than 30 percent (or a greater percentage if specified elsewhere in the contract) of the total original contract price, excluding any specialty items designated by the contracting agency. Specialty items may be performed by subcontract and the amount of any such specialty items performed may be deducted from the total original contract price before computing the amount of work required to be performed by the contractor's own organization (23 CFR 635.116).

a. The term "perform work with its own organization" refers to workers employed or leased by the prime contractor, and equipment owned or rented by the prime contractor, with or without operators. Such term does not include employees or equipment of a subcontractor or lower tier subcontractor, agents of the prime contractor, or any other assignees. The term may include payments for the costs of hiring leased employees from an employee leasing firm meeting all relevant Federal and State regulatory requirements. Leased employees may only be included in this term if the prime contractor meets all of the following conditions:

- (1) the prime contractor maintains control over the supervision of the day-to-day activities of the leased employees;
- (2) the prime contractor remains responsible for the quality of the work of the leased employees;
- (3) the prime contractor retains all power to accept or exclude individual employees from work on the project; and
- (4) the prime contractor remains ultimately responsible for the payment of predetermined minimum wages, the submission of payrolls, statements of compliance and all other Federal regulatory requirements.

b. "Specialty Items" shall be construed to be limited to work that requires highly specialized knowledge, abilities, or equipment not ordinarily available in the type of contracting organizations qualified and expected to bid or propose on the contract as a whole and in general are to be limited to minor components of the overall contract.

2. The contract amount upon which the requirements set forth in paragraph (1) of Section VI is computed includes the cost of material and manufactured products which are to be purchased or produced by the contractor under the contract provisions.

3. The contractor shall furnish (a) a competent superintendent or supervisor who is employed by the firm, has full authority to direct performance of the work in accordance with the contract requirements, and is in charge of all construction operations (regardless of who performs the work) and (b) such other of its own organizational resources (supervision, management, and engineering services) as the contracting officer determines is necessary to assure the performance of the contract.

4. No portion of the contract shall be sublet, assigned or otherwise disposed of except with the written consent of the contracting officer, or authorized representative, and such consent when given shall not be construed to relieve the contractor of any responsibility for the fulfillment of the contract. Written consent will be given only after the contracting agency has assured that each subcontract is

evidenced in writing and that it contains all pertinent provisions and requirements of the prime contract.

5. The 30% self-performance requirement of paragraph (1) is not applicable to design-build contracts; however, contracting agencies may establish their own self-performance requirements.

VII. SAFETY: ACCIDENT PREVENTION

This provision is applicable to all Federal-aid construction contracts and to all related subcontracts.

1. In the performance of this contract the contractor shall comply with all applicable Federal, State, and local laws governing safety, health, and sanitation (23 CFR 635). The contractor shall provide all safeguards, safety devices and protective equipment and take any other needed actions as it determines, or as the contracting officer may determine, to be reasonably necessary to protect the life and health of employees on the job and the safety of the public and to protect property in connection with the performance of the work covered by the contract.

2. It is a condition of this contract, and shall be made a condition of each subcontract, which the contractor enters into pursuant to this contract, that the contractor and any subcontractor shall not permit any employee, in performance of the contract, to work in surroundings or under conditions which are unsanitary, hazardous or dangerous to his/her health or safety, as determined under construction safety and health standards (29 CFR 1926) promulgated by the Secretary of Labor, in accordance with Section 107 of the Contract Work Hours and Safety Standards Act (40 U.S.C. 3704).

3. Pursuant to 29 CFR 1926.3, it is a condition of this contract that the Secretary of Labor or authorized representative thereof, shall have right of entry to any site of contract performance to inspect or investigate the matter of compliance with the construction safety and health standards and to carry out the duties of the Secretary under Section 107 of the Contract Work Hours and Safety Standards Act (40 U.S.C.3704).

VIII. FALSE STATEMENTS CONCERNING HIGHWAY PROJECTS

This provision is applicable to all Federal-aid construction contracts and to all related subcontracts.

In order to assure high quality and durable construction in conformity with approved plans and specifications and a high degree of reliability on statements and representations made by engineers, contractors, suppliers, and workers on Federal-aid highway projects, it is essential that all persons concerned with the project perform their functions as carefully, thoroughly, and honestly as possible. Willful falsification, distortion, or misrepresentation with respect to any facts related to the project is a violation of Federal law. To prevent any misunderstanding regarding the seriousness of these and similar acts, Form FHWA-1022 shall be posted on each Federal-aid highway project (23 CFR 635) in one or more places where it is readily available to all persons concerned with the project:

18 U.S.C. 1020 reads as follows:

"Whoever, being an officer, agent, or employee of the United States, or of any State or Territory, or whoever, whether a person, association, firm, or corporation, knowingly makes any false statement, false representation, or false report as to the character, quality, quantity, or cost of the material used or to be used, or the quantity or quality of the work performed or to be performed, or the cost thereof in connection with the submission of plans, maps, specifications, contracts, or costs of construction on any highway or related project submitted for approval to the Secretary of Transportation; or

Whoever knowingly makes any false statement, false representation, false report or false claim with respect to the character, quality, quantity, or cost of any work performed or to be performed, or materials furnished or to be furnished, in connection with the construction of any highway or related project approved by the Secretary of Transportation; or

Whoever knowingly makes any false statement or false representation as to material fact in any statement, certificate, or report submitted pursuant to provisions of the Federal-aid Roads Act approved July 1, 1916, (39 Stat. 355), as amended and supplemented;

Shall be fined under this title or imprisoned not more than 5 years or both."

IX. IMPLEMENTATION OF CLEAN AIR ACT AND FEDERAL WATER POLLUTION CONTROL ACT

This provision is applicable to all Federal-aid construction contracts and to all related subcontracts.

By submission of this bid/proposal or the execution of this contract, or subcontract, as appropriate, the bidder, proposer, Federal-aid construction contractor, or subcontractor, as appropriate, will be deemed to have stipulated as follows:

1. That any person who is or will be utilized in the performance of this contract is not prohibited from receiving an award due to a violation of Section 508 of the Clean Water Act or Section 306 of the Clean Air Act.
2. That the contractor agrees to include or cause to be included the requirements of paragraph (1) of this Section X in every subcontract, and further agrees to take such action as the contracting agency may direct as a means of enforcing such requirements.

X. CERTIFICATION REGARDING DEBARMENT, SUSPENSION, INELIGIBILITY AND VOLUNTARY EXCLUSION

This provision is applicable to all Federal-aid construction contracts, design-build contracts, subcontracts, lower-tier subcontracts, purchase orders, lease agreements, consultant contracts or any other covered transaction requiring FHWA approval or that is estimated to cost \$25,000 or more – as defined in 2 CFR Parts 180 and 1200.

1. Instructions for Certification – First Tier Participants:

- a. By signing and submitting this proposal, the prospective first tier participant is providing the certification set out below.
- b. The inability of a person to provide the certification set out below will not necessarily result in denial of participation in this

covered transaction. The prospective first tier participant shall submit an explanation of why it cannot provide the certification set out below. The certification or explanation will be considered in connection with the department or agency's determination whether to enter into this transaction. However, failure of the prospective first tier participant to furnish a certification or an explanation shall disqualify such a person from participation in this transaction.

c. The certification in this clause is a material representation of fact upon which reliance was placed when the contracting agency determined to enter into this transaction. If it is later determined that the prospective participant knowingly rendered an erroneous certification, in addition to other remedies available to the Federal Government, the contracting agency may terminate this transaction for cause of default.

d. The prospective first tier participant shall provide immediate written notice to the contracting agency to whom this proposal is submitted if any time the prospective first tier participant learns that its certification was erroneous when submitted or has become erroneous by reason of changed circumstances.

e. The terms "covered transaction," "debarred," "suspended," "ineligible," "participant," "person," "principal," and "voluntarily excluded," as used in this clause, are defined in 2 CFR Parts 180 and 1200. "First Tier Covered Transactions" refers to any covered transaction between a grantee or subgrantee of Federal funds and a participant (such as the prime or general contract). "Lower Tier Covered Transactions" refers to any covered transaction under a First Tier Covered Transaction (such as subcontracts). "First Tier Participant" refers to the participant who has entered into a covered transaction with a grantee or subgrantee of Federal funds (such as the prime or general contractor). "Lower Tier Participant" refers any participant who has entered into a covered transaction with a First Tier Participant or other Lower Tier Participants (such as subcontractors and suppliers).

f. The prospective first tier participant agrees by submitting this proposal that, should the proposed covered transaction be entered into, it shall not knowingly enter into any lower tier covered transaction with a person who is debarred, suspended, declared ineligible, or voluntarily excluded from participation in this covered transaction, unless authorized by the department or agency entering into this transaction.

g. The prospective first tier participant further agrees by submitting this proposal that it will include the clause titled "Certification Regarding Debarment, Suspension, Ineligibility and Voluntary Exclusion-Lower Tier Covered Transactions," provided by the department or contracting agency, entering into this covered transaction, without modification, in all lower tier covered transactions and in all solicitations for lower tier covered transactions exceeding the \$25,000 threshold.

h. A participant in a covered transaction may rely upon a certification of a prospective participant in a lower tier covered transaction that is not debarred, suspended, ineligible, or voluntarily excluded from the covered transaction, unless it knows that the certification is erroneous. A participant is responsible for ensuring that its principals are not suspended, debarred, or otherwise ineligible to participate in covered transactions. To verify the eligibility of its principals, as well as the eligibility of any lower tier prospective participants, each participant may, but is not required to, check the Excluded Parties List System website (<https://www.epls.gov/>), which is compiled by the General Services Administration.

i. Nothing contained in the foregoing shall be construed to require the establishment of a system of records in order to render in good faith the certification required by this clause. The knowledge and information of the prospective participant is not required to exceed that which is normally possessed by a prudent person in the ordinary course of business dealings.

j. Except for transactions authorized under paragraph (f) of these instructions, if a participant in a covered transaction knowingly enters into a lower tier covered transaction with a person who is suspended, debarred, ineligible, or voluntarily excluded from participation in this transaction, in addition to other remedies available to the Federal Government, the department or agency may terminate this transaction for cause or default.

2. Certification Regarding Debarment, Suspension, Ineligibility and Voluntary Exclusion – First Tier Participants:

a. The prospective first tier participant certifies to the best of its knowledge and belief, that it and its principals:

(1) Are not presently debarred, suspended, proposed for debarment, declared ineligible, or voluntarily excluded from participating in covered transactions by any Federal department or agency;

(2) Have not within a three-year period preceding this proposal been convicted of or had a civil judgment rendered against them for commission of fraud or a criminal offense in connection with obtaining, attempting to obtain, or performing a public (Federal, State or local) transaction or contract under a public transaction; violation of Federal or State antitrust statutes or commission of embezzlement, theft, forgery, bribery, falsification or destruction of records, making false statements, or receiving stolen property;

(3) Are not presently indicted for or otherwise criminally or civilly charged by a governmental entity (Federal, State or local) with commission of any of the offenses enumerated in paragraph (a)(2) of this certification; and

(4) Have not within a three-year period preceding this application/proposal had one or more public transactions (Federal, State or local) terminated for cause or default.

b. Where the prospective participant is unable to certify to any of the statements in this certification, such prospective participant shall attach an explanation to this proposal.

2. Instructions for Certification - Lower Tier Participants:

(Applicable to all subcontracts, purchase orders and other lower tier transactions requiring prior FHWA approval or estimated to cost \$25,000 or more - 2 CFR Parts 180 and 1200)

a. By signing and submitting this proposal, the prospective lower tier is providing the certification set out below.

b. The certification in this clause is a material representation of fact upon which reliance was placed when this transaction was entered into. If it is later determined that the prospective lower tier participant knowingly rendered an erroneous certification, in addition to other remedies available to the Federal Government, the department, or agency with which

this transaction originated may pursue available remedies, including suspension and/or debarment.

c. The prospective lower tier participant shall provide immediate written notice to the person to which this proposal is submitted if at any time the prospective lower tier participant learns that its certification was erroneous by reason of changed circumstances.

d. The terms "covered transaction," "debarred," "suspended," "ineligible," "participant," "person," "principal," and "voluntarily excluded," as used in this clause, are defined in 2 CFR Parts 180 and 1200. You may contact the person to which this proposal is submitted for assistance in obtaining a copy of those regulations. "First Tier Covered Transactions" refers to any covered transaction between a grantee or subgrantee of Federal funds and a participant (such as the prime or general contract). "Lower Tier Covered Transactions" refers to any covered transaction under a First Tier Covered Transaction (such as subcontracts). "First Tier Participant" refers to the participant who has entered into a covered transaction with a grantee or subgrantee of Federal funds (such as the prime or general contractor). "Lower Tier Participant" refers any participant who has entered into a covered transaction with a First Tier Participant or other Lower Tier Participants (such as subcontractors and suppliers).

e. The prospective lower tier participant agrees by submitting this proposal that, should the proposed covered transaction be entered into, it shall not knowingly enter into any lower tier covered transaction with a person who is debarred, suspended, declared ineligible, or voluntarily excluded from participation in this covered transaction, unless authorized by the department or agency with which this transaction originated.

f. The prospective lower tier participant further agrees by submitting this proposal that it will include this clause titled "Certification Regarding Debarment, Suspension, Ineligibility and Voluntary Exclusion-Lower Tier Covered Transaction," without modification, in all lower tier covered transactions and in all solicitations for lower tier covered transactions exceeding the \$25,000 threshold.

g. A participant in a covered transaction may rely upon a certification of a prospective participant in a lower tier covered transaction that is not debarred, suspended, ineligible, or voluntarily excluded from the covered transaction, unless it knows that the certification is erroneous. A participant is responsible for ensuring that its principals are not suspended, debarred, or otherwise ineligible to participate in covered transactions. To verify the eligibility of its principals, as well as the eligibility of any lower tier prospective participants, each participant may, but is not required to, check the Excluded Parties List System website (<https://www.epls.gov/>), which is compiled by the General Services Administration.

h. Nothing contained in the foregoing shall be construed to require establishment of a system of records in order to render in good faith the certification required by this clause. The knowledge and information of participant is not required to exceed that which is normally possessed by a prudent person in the ordinary course of business dealings.

i. Except for transactions authorized under paragraph e of these instructions, if a participant in a covered transaction knowingly enters into a lower tier covered transaction with a person who is suspended, debarred, ineligible, or voluntarily excluded from participation in this transaction, in addition to other remedies available to the Federal Government, the

department or agency with which this transaction originated may pursue available remedies, including suspension and/or debarment.

* * * * *

Certification Regarding Debarment, Suspension, Ineligibility and Voluntary Exclusion--Lower Tier Participants:

1. The prospective lower tier participant certifies, by submission of this proposal, that neither it nor its principals is presently debarred, suspended, proposed for debarment, declared ineligible, or voluntarily excluded from participating in covered transactions by any Federal department or agency.

2. Where the prospective lower tier participant is unable to certify to any of the statements in this certification, such prospective participant shall attach an explanation to this proposal.

* * * * *

XI. CERTIFICATION REGARDING USE OF CONTRACT FUNDS FOR LOBBYING

This provision is applicable to all Federal-aid construction contracts and to all related subcontracts which exceed \$100,000 (49 CFR 20).

1. The prospective participant certifies, by signing and submitting this bid or proposal, to the best of his or her knowledge and belief, that:

a. No Federal appropriated funds have been paid or will be paid, by or on behalf of the undersigned, to any person for influencing or attempting to influence an officer or employee of any Federal agency, a Member of Congress, an officer or employee of Congress, or an employee of a Member of Congress in connection with the awarding of any Federal contract, the making of any Federal grant, the making of any Federal loan, the entering into of any cooperative agreement, and the extension, continuation, renewal, amendment, or modification of any Federal contract, grant, loan, or cooperative agreement.

b. If any funds other than Federal appropriated funds have been paid or will be paid to any person for influencing or attempting to influence an officer or employee of any Federal agency, a Member of Congress, an officer or employee of Congress, or an employee of a Member of Congress in connection with this Federal contract, grant, loan, or cooperative agreement, the undersigned shall complete and submit Standard Form-LLL, "Disclosure Form to Report Lobbying," in accordance with its instructions.

2. This certification is a material representation of fact upon which reliance was placed when this transaction was made or entered into. Submission of this certification is a prerequisite for making or entering into this transaction imposed by 31 U.S.C. 1352. Any person who fails to file the required certification shall be subject to a civil penalty of not less than \$10,000 and not more than \$100,000 for each such failure.

3. The prospective participant also agrees by submitting its bid or proposal that the participant shall require that the language of this certification be included in all lower tier subcontracts, which exceed \$100,000 and that all such recipients shall certify and disclose accordingly.

**ATTACHMENT A - EMPLOYMENT AND MATERIALS
PREFERENCE FOR APPALACHIAN DEVELOPMENT
HIGHWAY SYSTEM OR APPALACHIAN LOCAL ACCESS
ROAD CONTRACTS**

This provision is applicable to all Federal-aid projects funded under the Appalachian Regional Development Act of 1965.

1. During the performance of this contract, the contractor undertaking to do work which is, or reasonably may be, done as on-site work, shall give preference to qualified persons who regularly reside in the labor area as designated by the DOL wherein the contract work is situated, or the subregion, or the Appalachian counties of the State wherein the contract work is situated, except:

a. To the extent that qualified persons regularly residing in the area are not available.

b. For the reasonable needs of the contractor to employ supervisory or specially experienced personnel necessary to assure an efficient execution of the contract work.

c. For the obligation of the contractor to offer employment to present or former employees as the result of a lawful collective bargaining contract, provided that the number of nonresident persons employed under this subparagraph (1c) shall not exceed 20 percent of the total number of employees employed by the contractor on the contract work, except as provided in subparagraph (4) below.

2. The contractor shall place a job order with the State Employment Service indicating (a) the classifications of the laborers, mechanics and other employees required to perform the contract work, (b) the number of employees required in each classification, (c) the date on which the participant estimates such employees will be required, and (d) any other pertinent information required by the State Employment Service to complete the job order form. The job order may be placed with the State Employment Service in writing or by telephone. If during the course of the contract work, the information submitted by the contractor in the original job order is substantially modified, the participant shall promptly notify the State Employment Service.

3. The contractor shall give full consideration to all qualified job applicants referred to him by the State Employment Service. The contractor is not required to grant employment to any job applicants who, in his opinion, are not qualified to perform the classification of work required.

4. If, within one week following the placing of a job order by the contractor with the State Employment Service, the State Employment Service is unable to refer any qualified job applicants to the contractor, or less than the number requested, the State Employment Service will forward a certificate to the contractor indicating the unavailability of applicants. Such certificate shall be made a part of the contractor's permanent project records. Upon receipt of this certificate, the contractor may employ persons who do not normally reside in the labor area to fill positions covered by the certificate, notwithstanding the provisions of subparagraph (1c) above.

5. The provisions of 23 CFR 633.207(e) allow the contracting agency to provide a contractual preference for the use of mineral resource materials native to the Appalachian region.

6. The contractor shall include the provisions of Sections 1 through 4 of this Attachment A in every subcontract for work which is, or reasonably may be, done as on-site work.

**KENTUCKY TRANSPORTATION CABINET
DEPARTMENT OF HIGHWAYS**

**EMPLOYMENT REQUIREMENTS
RELATING TO
NONDISCRIMINATION OF EMPLOYEES
(APPLICABLE TO FEDERAL-AID SYSTEM CONTRACTS)**

**AN ACT OF THE KENTUCKY GENERAL ASSEMBLY
TO PREVENT DISCRIMINATION IN EMPLOYMENT**

**KRS CHAPTER 344
EFFECTIVE JUNE 16, 1972**

The contract on this project, in accordance with KRS Chapter 344, provides that during the performance of this contract, the contractor agrees as follows:

1. The contractor shall not fail or refuse to hire, or shall not discharge any individual, or otherwise discriminate against an individual with respect to his compensation, terms, conditions, or privileges of employment, because of such individual's race, color, religion, national origin, sex, disability or age (forty and above); or limit, segregate, or classify his employees in any way which would deprive or tend to deprive an individual of employment opportunities or otherwise adversely affect his status as an employee, because of such individual's race, color, religion, national origin, sex, disability or age forty (40) and over. The contractor agrees to post in conspicuous places, available to employees and applicants for employment, notices to be provided setting forth the provisions of this nondiscrimination clause.

2. The contractor shall not print or publish or cause to be printed or published a notice or advertisement relating to employment by such an employer or membership in or any classification or referral for employment by the employment agency, indicating any preference, limitation, specification, or discrimination, based on race, color, religion, national origin, sex, or age forty (40) and over, or because the person is a qualified individual with a disability, except that such a notice or advertisement may indicate a preference, limitation, or specification based on religion, national origin, sex, or age forty (40) and over, or because the person is a qualified individual with a disability, when religion, national origin, sex, or age forty (40) and over, or because the person is a qualified individual with a disability, is a bona fide occupational qualification for employment.

3. If the contractor is in control of apprenticeship or other training or retraining, including on-the-job training programs, he shall not discriminate against an individual because of his race, color, religion, national origin, sex, disability or age forty (40) and over, in admission to, or employment in any program established to provide apprenticeship or other training.

4. The contractor will send to each labor union or representative of workers with which he has a collective bargaining agreement or other contract or understanding, a notice to be provided advising the said labor union or workers' representative of the contractor's commitments under this section, and shall post copies of the notice in conspicuous places available to employees and applicants for employment. The contractor will take such action with respect to any subcontract or purchase order as the administering agency may direct as a means of enforcing such provisions, including sanctions for non-compliance.

Revised: January 25, 2017

Standard Title VI/Non-Discrimination Assurances

During the performance of this contract, the contractor, for itself, its assignees, and successors in interest (hereinafter referred to as the “contractor”) agrees as follows:

1. **Compliance with Regulations:** The contractor (hereinafter includes consultants) will comply with the Acts and the Regulations relative to Non-discrimination in Federally-assisted programs of the U.S. Department of Transportation, **Federal Highway Administration**, as they may be amended from time to time, which are herein incorporated by reference and made a part of this contract.
2. **Non-discrimination:** The contractor, with regard to the work performed by it during the contract, will not discriminate on the grounds of race, color, or national origin in the selection and retention of subcontractors, including procurements of materials and leases of equipment. The contractor will not participate directly or indirectly in the discrimination prohibited by the Acts and the Regulations, including employment practices when the contract covers any activity, project, or program set forth in Appendix B of 49 CFR Part 21.
3. **Solicitations for Subcontracts, Including Procurements of Materials and Equipment:** In all solicitations, either by competitive bidding, or negotiation made by the contractor for work to be performed under a subcontract, including procurements of materials, or leases of equipment, each potential subcontractor or supplier will be notified by the contractor of the contractor’s obligations under this contract and the Acts and the Regulations relative to Non-discrimination on the grounds of race, color, or national origin.
4. **Information and Reports:** The contractor will provide all information and reports required by the Acts, the Regulations, and directives issued pursuant thereto and will permit access to its books, records, accounts, other sources of information, and its facilities as may be determined by the Recipient or the **Federal Highway Administration** to be pertinent to ascertain compliance with such Acts, Regulations, and instructions. Where any information required of a contractor is in the exclusive possession of another who fails or refuses to furnish the information, the contractor will so certify to the Recipient or the **Federal Highway Administration**, as appropriate, and will set forth what efforts it has made to obtain the information.
5. **Sanctions for Noncompliance:** In the event of a contractor’s noncompliance with the Non-discrimination provisions of this contract, the Recipient will impose such contract sanctions as it or the **Federal Highway Administration** may determine to be appropriate, including, but not limited to:
 - a. withholding payments to the contractor under the contract until the contractor complies; and/or
 - b. cancelling, terminating, or suspending a contract, in whole or in part.
6. **Incorporation of Provisions:** The contractor will include the provisions of paragraphs one through six in every subcontract, including procurements of materials and leases of equipment, unless exempt by the Acts, the Regulations and directives issued pursuant thereto. The contractor will take action with respect to any subcontract or procurement as the Recipient or the **Federal Highway Administration** may direct as a means of enforcing such provisions including sanctions for noncompliance. Provided, that if the contractor becomes involved in, or is threatened with litigation by a subcontractor, or supplier because of such direction, the contractor may request the Recipient to enter into any litigation to protect the interests of the Recipient. In addition, the contractor may request the United States to enter into the litigation to protect the interests of the United States.

Standard Title VI/Non-Discrimination Statutes and Authorities

During the performance of this contract, the contractor, for itself, its assignees, and successors in interest (hereinafter referred to as the “contractor”) agrees to comply with the following non-discrimination statutes and authorities; including but not limited to:

- Title VI of the Civil Rights Act of 1964 (42 U.S.C. § 2000d *et seq.*, 78 stat. 252), (prohibits discrimination on the basis of race, color, national origin); and 49 CFR Part 21;
- The Uniform Relocation Assistance and Real Property Acquisition Policies Act of 1970, (42 U.S.C. § 4601), (prohibits unfair treatment of persons displaced or whose property has been acquired because of Federal or Federal-aid programs and projects);
- Federal-Aid Highway Act of 1973, (23 U.S.C. § 324 *et seq.*), (prohibits discrimination on the basis of sex);
- Section 504 of the Rehabilitation Act of 1973, (29 U.S.C. § 794 *et seq.*), as amended, (prohibits discrimination on the basis of disability); and 49 CFR Part 27;
- The Age Discrimination Act of 1975, as amended, (42 U.S.C. § 6101 *et seq.*), (prohibits discrimination on the basis of age);
- Airport and Airway Improvement Act of 1982, (49 USC § 471, Section 47123), as amended, (prohibits discrimination based on race, creed, color, national origin, or sex);
- The Civil Rights Restoration Act of 1987, (PL 100-209), (Broadened the scope, coverage and applicability of Title VI of the Civil Rights Act of 1964, The Age Discrimination Act of 1975 and Section 504 of the Rehabilitation Act of 1973, by expanding the definition of the terms “programs or activities” to include all of the programs or activities of the Federal-aid recipients, sub-recipients and contractors, whether such programs or activities are Federally funded or not);
- Titles II and III of the Americans with Disabilities Act, which prohibit discrimination on the basis of disability in the operation of public entities, public and private transportation systems, places of public accommodation, and certain testing entities (42 U.S.C. §§ 12131 -- 12189) as implemented by Department of Transportation regulations at 49 C.F.R. parts 37 and 38;
- The Federal Aviation Administration’s Non-discrimination statute (49 U.S.C. § 47123) (prohibits discrimination on the basis of race, color, national origin, and sex);
- Executive Order 12898, Federal Actions to Address Environmental Justice in Minority Populations and Low-Income Populations, which ensures non-discrimination against minority populations by discouraging programs, policies, and activities with disproportionately high and adverse human health or environmental effects on minority and low-income populations;
- Executive Order 13166, Improving Access to Services for Persons with Limited English Proficiency, and resulting agency guidance, national origin discrimination includes discrimination because of limited English proficiency (LEP). To ensure compliance with Title VI, you must take reasonable steps to ensure that LEP persons have meaningful access to your programs (70 Fed. Reg. at 74087 to 74100);
- Title IX of the Education Amendments of 1972, as amended, which prohibits you from discriminating because of sex in education programs or activities (20 U.S.C. 1681 *et seq.*)

EXECUTIVE BRANCH CODE OF ETHICS

In the 1992 regular legislative session, the General Assembly passed and Governor Brereton Jones signed Senate Bill 63 (codified as KRS 11A), the Executive Branch Code of Ethics, which states, in part:

KRS 11A.040 (7) provides:

No present or former public servant shall, within six (6) months following termination of his office or employment, accept employment, compensation, or other economic benefit from any person or business that contracts or does business with, or is regulated by, the state in matters in which he was directly involved during the last thirty-six (36) months of his tenure. This provision shall not prohibit an individual from returning to the same business, firm, occupation, or profession in which he was involved prior to taking office or beginning his term of employment, or for which he received, prior to his state employment, a professional degree or license, provided that, for a period of six (6) months, he personally refrains from working on any matter in which he was directly involved during the last thirty-six (36) months of his tenure in state government. This subsection shall not prohibit the performance of ministerial functions, including but not limited to filing tax returns, filing applications for permits or licenses, or filing incorporation papers, nor shall it prohibit the former officer or public servant from receiving public funds disbursed through entitlement programs.

KRS 11A.040 (9) states:

A former public servant shall not represent a person or business before a state agency in a matter in which the former public servant was directly involved during the last thirty-six (36) months of his tenure, for a period of one (1) year after the latter of:

- a) The date of leaving office or termination of employment; or
- b) The date the term of office expires to which the public servant was elected.

This law is intended to promote public confidence in the integrity of state government and to declare as public policy the idea that state employees should view their work as a public trust and not as a way to obtain private benefits.

If you have worked for the executive branch of state government within the past six months, you may be subject to the law's prohibitions. The law's applicability may be different if you hold elected office or are contemplating representation of another before a state agency.

Also, if you are affiliated with a firm which does business with the state and which employs former state executive-branch employees, you should be aware that the law may apply to them.

In case of doubt, the law permits you to request an advisory opinion from the Executive Branch Ethics Commission, 3 Fountain Place, Frankfort, Kentucky 40601; telephone (502) 564-7954.

Revised: January 27, 2017

General Decision Number: KY190039 05/10/2019 KY39

Superseded General Decision Number: KY20180101

State: Kentucky

Construction Type: Highway

Counties: Boone, Campbell, Kenton and Pendleton Counties in
Kentucky.

HIGHWAY CONSTRUCTION PROJECTS (excluding tunnels, building
structures in rest area projects & railroad construction;
bascule, suspension & spandrel arch bridges designed for
commercial navigation, bridges involving marine construction;
and other major bridges).

Note: Under Executive Order (EO) 13658, an hourly minimum wage
of \$10.60 for calendar year 2019 applies to all contracts
subject to the Davis-Bacon Act for which the contract is
awarded (and any solicitation was issued) on or after January
1, 2015. If this contract is covered by the EO, the contractor
must pay all workers in any classification listed on this wage
determination at least \$10.60 per hour (or the applicable wage
rate listed on this wage determination, if it is higher) for
all hours spent performing on the contract in calendar year
2019. If this contract is covered by the EO and a
classification considered necessary for performance of work on
the contract does not appear on this wage determination, the
contractor must pay workers in that classification at least the
wage rate determined through the conformance process set forth
in 29 CFR 5.5(a)(1)(ii) (or the EO minimum wage rate, if it is
higher than the conformed wage rate). The EO minimum wage rate
will be adjusted annually. Please note that this EO applies to
the above-mentioned types of contracts entered into by the
federal government that are subject to the Davis-Bacon Act
itself, but it does not apply to contracts subject only to the
Davis-Bacon Related Acts, including those set forth at 29 CFR
5.1(a)(2)-(60). Additional information on contractor
requirements and worker protections under the EO is available
at www.dol.gov/whd/govcontracts.

Modification Number	Publication Date
0	01/04/2019
1	02/01/2019
2	05/10/2019

BRKY0002-005 06/01/2017

	Rates	Fringes
BRICKLAYER.....	\$ 27.81	13.01

BROH0001-005 06/01/2008

	Rates	Fringes
--	-------	---------

CEMENT MASON/CONCRETE FINISHER...\$ 25.75 8.60

 CARP0698-001 05/01/2014

BOONE, CAMPBELL, KENTON & PENDLETON COUNTIES:

	Rates	Fringes
Carpenter & Piledrivermen.....	\$ 27.27	14.59
Diver.....	\$ 40.58	9.69

 ELEC0212-007 06/04/2018

	Rates	Fringes
ELECTRICIAN.....	\$ 28.39	18.98

 ELEC0212-013 11/26/2018

	Rates	Fringes
Sound & Communication Technician.....	\$ 24.35	10.99

 * ENGI0018-013 05/01/2019

	Rates	Fringes
POWER EQUIPMENT OPERATOR		
GROUP 1.....	\$ 37.39	14.95
GROUP 2.....	\$ 37.27	14.95
GROUP 3.....	\$ 36.23	14.95
GROUP 4.....	\$ 35.05	14.95
GROUP 5.....	\$ 29.59	14.95
GROUP 6.....	\$ 37.64	14.95
GROUP 7.....	\$ 37.89	14.95

OPERATING ENGINEER CLASSIFICATIONS

GROUP 1 - Air Compressor on Steel Erection; Barrier Moving Machine; Boiler Operator on Compressor or Generator when mounted on a Rig; Cableway; Combination Concrete Mixer & Tower; Concrete Plant (over 4 yd. Capacity); Concrete Pump; Crane (All Types, Including Boom Truck, Cherry Picker); Crane-Compact, Track or Rubber over 4,000 lbs. capacity; Cranes-Self Erecting, Stationary, Track or Truck (All Configurations); Derrick; Dragline; Dredge (Dipper, Clam or Suction); Elevating Grader or Euclid Loader; Floating Equipment (All Types); Gradall; Helicopter Crew (Operator-Hoist or Winch); Hoe (all types); Hoisting Engine on Shaft or Tunnel Work; Hydraulic Gantry (Lifting System); Industrial-Type Tractor; Jet Engine Dryer (D8 or D9) Diesel Tractor; Locomotive (Standard Gauge); Maintenance Operator Class A; Mixer, Paving (Single or Double Drum); Mucking Machine; Multiple Scraper; Piledriving Machine (All Types); Power Shovel; Prentice Loader; Quad 9 (Double Pusher); Rail Tamper (with auto lifting & aligning device); Refrigerating Machine (Freezer Operation); Rotary Drill, on Caisson work; Rough Terrain Fork Lift with Winch/Hoist; Side-Boom; Slip-Form Paver;

Tower Derrick; Tree Shredder; Trench Machine (Over 24" wide); Truck Mounted Concrete Pump; Tug Boat; Tunnel Machine and/or Mining Machine; & Wheel Excavator

GROUP 2 - Asphalt Paver; Automatic Subgrader Machine, Self-Propelled (CMI Type); Bobcat Type and/or Skid Steer Loader with Hoe Attachment Greater than 7,000 lbs.; Boring Machine More than 48"; Bulldozer; Endloader; Hydro Milling Machine; Horizontal Directional Drill (over 500,000 ft. lbs. thrust); Kolman-type Loader (production type-Dirt); Lead Greaseman; Lighting & Traffic Signal Installation Equipment (includes all groups or classifications); Material Transfer Equipment (Shuttle Buggy) Asphalt; Pettibone-Rail Equipment; Power Grader; Power Scraper; Push Cat; Rotomill (all), Grinders & Planers of All types; Trench Machine (24" wide & under); & Vermeer type Concrete Saw

GROUP 3 - A-Frame; Air Compressor on Tunnel Work (low pressure); Asphalt Plant Engineer; Bobcat-type and/or Skid Steer Loader with or without Attachments; Highway Drills (all types); Locomotive (narrow gauge); Material Hoist/Elevator; Mixer, Concrete (more than one bag capacity); Mixer, one bag capacity (Side Loader); Power Boiler (Over 15 lbs. Pressure) Pump Operator installing & operating Well Points; Pump (4" & over discharge); Roller, Asphalt; Rotovator (lime soil stabilizer); Switch & Tie Tampers (without lifting & aligning device); Utility Operator (Small equipment); & Welding Machines

GROUP 4 - Backfiller; Ballast Re-locator; Bars, Joint & Mesh Installing Machine; Batch Plant; Boring Machine Operator (48" or less); Bull Floats; Burlap & Curing Machine; Concrete Plant (capacity 4 yd. & under); Concrete Saw (Multiple); Conveyor (Highway); Crusher; Deckhand; Farm-type Tractor with attachments (highway) except Masonry; Finishing Machine; Fireperson, Floating Equipment (all types); Fork Lift (highway); Form Trencher; Hydro Hammer; Hydro Seeder; Pavement Breaker; Plant Mixer; Post Driver; Post Hole Digger (Power Auger); Power Brush Burner; Power Form Handling Equipment; Road Widening Trencher; Roller (Brick, Grade & Macadam); Self-Propelled Power Spreader; Self-Propelled Power Subgrader; Steam Fireperson; Tractor (Pulling Sheepfoot, Roller or Grader); & Vibratory Compactor with Integral Power

GROUP 5 - Compressor (Portable, Sewer, Heavy & Highway); Drum Fireperson (Asphalt); Generator; Masonry Fork Lift; Inboard-Outboard Motor Boat Launch; Masonry Fork Lift; Oil Heater (asphalt plant); Oiler; Power Driven Heater; Power Sweeper & Scrubber; Pump (under 4" discharge); Signalperson; Tire Repairperson; & VAC/ALLS

GROUP 6 - Master Mechanic & Boom from 150 to 180

GROUP 7 - Boom from 180 and over

IRON0044-008 06/01/2018

	Rates	Fringes
Ironworkers:		
Fence Erector.....	\$ 26.76	21.20
Structural.....	\$ 28.17	21.20

 IRON0044-018 06/01/2018

	Rates	Fringes
IRONWORKER, REINFORCING.....	\$ 28.17	21.20

 LABO0189-004 07/01/2018

PENDLETON COUNTY:

	Rates	Fringes
LABORER		
GROUP 1.....	\$ 23.07	14.21
GROUP 2.....	\$ 23.32	14.21
GROUP 3.....	\$ 23.37	14.21
GROUP 4.....	\$ 23.97	14.21

LABORERS CLASSIFICATIONS

GROUP 1 - Aging & Curing of Concrete; Asbestos Abatement Worker; Asphalt Plant; Asphalt; Batch Truck Dump; Carpenter Tender; Cement Mason Tender; Cleaning of Machines; Concrete; Demolition; Dredging; Environmental - Nuclear, Radiation, Toxic & Hazardous Waste - Level D; Flagperson; Grade Checker; Hand Digging & Hand Back Filling; Highway Marker Placer; Landscaping, Mesh Handler & Placer; Puddler; Railroad; Rip-rap & Grouter; Right-of-Way; Sign, Guard Rail & Fence Installer; Signal Person; Sound Barrier Installer; Storm & Sanitary Sewer; Swamper; Truck Spotter & Dumper; Wrecking of Concrete Forms; General Cleanup

GROUP 2 - Batter Board Man (Sanitary & Storm Sewer); Brickmason Tender; Mortar Mixer Operator; Scaffold Builder; Burner & Welder; Bushammer; Chain Saw Operator; Concrete Saw Operator; Deckhand Scow Man; Dry Cement Handler; Environmental - Nuclear, Radiation, Toxic & Hazardous Waste - Level C; Forklift Operator for Masonary; Form Setter; Green Concrete Cutting; Hand Operated Grouter & Grinder Machine Operator; Jackhammer; Pavement Breaker; Paving Joint Machine; Pipelayer; Plastic Pipe Fusion; Power Driven Georgia Buggy & Wheel Barrow; Power Post Hole Digger; Precast Manhole Setter; Walk-Behind Tamper; Walk-Behind Trencher; Sand Blaster; Concrete Chipper; Surface Grinder; Vibrator Operator; Wagon Driller

GROUP 3 - Asphalt Luteman & Raker; Gunnite Nozzleman; Gunnite Operator & Mixer; Grout Pump Operator; Side Rail Setter; Rail Paved Ditches; Screw Operator; Tunnel (Free Air); Water Blaster

GROUP 4 - Caisson Worker (Free Air); Cement Finisher; Environmental - Nuclear, Radiation, Toxic & Hazardous Waste - Levels A & B; Miner & Driller (Free Air); Tunnel Blaster;

& Tunnel Mucker (Free Air); Directional & Horizontal
Boring; Air Track Driller (All Types); Powderman & Blaster;
Troxler & Concrete Tester if Laborer is Utilized

LABO0265-009 05/01/2018

BOONE, CAMPBELL & KENTON COUNTIES:

	Rates	Fringes
LABORER		
GROUP 1.....	\$ 30.62	10.95
GROUP 2.....	\$ 30.79	10.95
GROUP 3.....	\$ 31.12	10.95
GROUP 4.....	\$ 31.57	10.95

LABORER CLASSIFICATIONS

GROUP 1 - Asphalt Laborer; Carpenter Tender; Concrete Curing
Applicator; Dump Man (Batch Truck); Guardrail and Fence
Installer; Joint Setter; Laborer (Construction); Landscape
Laborer; Highway Lighting Worker; Signalization Worker;
Mesh Handlers & Placer; Right-of-way Laborer; Riprap
Laborer & Grouter; Scaffold Erector; Seal Coating; Surface
Treatment or Road Mix Laborer; Sign Installer; Slurry Seal;
Utility Man; Bridge Man; Handyman; Waterproofing Laborer;
Flagperson; Hazardous Waste (level D); Diver Tender; Zone
Person & Traffic Control

GROUP 2 - Skid Steer; Asphalt Raker; Concrete Puddler; Kettle
Man (Pipeline); Machine Driven Tools (Gas, Electric, Air);
Mason Tender; Brick Paver; Mortar Mixer; Power Buggy or
Power Wheelbarrow; Sheeting & Shoring Man; Surface Grinder
Man; Plastic Fusing Machine Operator; Pug Mill Operator; &
Vacuum Devices (wet or dry); Rodding Machine Operator;
Diver; Screwman or Paver; Screed Person; Water Blast, Hand
Held Wand; Pumps 4" & Under (Gas, Air or Electric) &
Hazardous Waste (level C); Air Track and Wagon Drill;
Bottom Person; Cofferdam (below 25 ft. deep); Concrete Saw
Person; Cutting with Burning Torch; Form Setter; Hand
Spiker (Railroad); Pipelayer; Tunnel Laborer (without air)
& Caisson; Underground Person (working in Sewer and
Waterline, Cleaning, Repairing & Reconditioning);
Sandblaster Nozzle Person; & Hazardous Waste (level B)

GROUP 3 - Blaster; Mucker; Powder Person; Top Lander;
Wrencher (Mechanical Joints & Utility Pipeline); Yarnier;
Hazardous Waste (level A); Concrete Specialist; Concrete
Crew in Tunnels (With Air-pressurized - \$1.00 premium);
Curb Setter & Cutter; Grade Checker; Utility Pipeline
Tapper; Waterline; and Caulker

GROUP 4 - Miner; & Gunite Nozzle Person

TUNNEL LABORER WITH AIR-PRESSURIZED ADD \$1.00 TO BASE RATE

SIGNAL PERSON WILL RECEIVE THE RATE EQUAL TO THE RATE PAID
THE LABORER CLASSIFICATION FOR WHICH HE OR SHE IS
SIGNALING.

PAIN0012-016 05/01/2015

	Rates	Fringes
PAINTER		
Bridge.....	\$ 24.39	9.06
Bridge Equipment Tender and Containment Builder.....	\$ 20.73	9.06
Brush & Roller.....	\$ 23.39	9.06
Sandblasting & Water Blasting.....	\$ 24.14	9.06
Spray.....	\$ 23.89	9.06

PLUM0392-008 06/01/2018

	Rates	Fringes
PLUMBER.....	\$ 32.01	19.67

SUKY2010-161 02/05/1996

	Rates	Fringes
Truck drivers:		
GROUP 1.....	\$ 15.85	4.60
GROUP 2.....	\$ 16.29	4.60

TRUCK DRIVER CLASSIFICATIONS

GROUP 1 - Driver

GROUP 2 - Euclid Wagon; End Dump; Lowboy; Heavy Duty
Equipment; Tractor-Trailer Combination; & Drag

WELDERS - Receive rate prescribed for craft performing
operation to which welding is incidental.

=====
Note: Executive Order (EO) 13706, Establishing Paid Sick Leave for Federal Contractors applies to all contracts subject to the Davis-Bacon Act for which the contract is awarded (and any solicitation was issued) on or after January 1, 2017. If this contract is covered by the EO, the contractor must provide employees with 1 hour of paid sick leave for every 30 hours they work, up to 56 hours of paid sick leave each year. Employees must be permitted to use paid sick leave for their own illness, injury or other health-related needs, including preventive care; to assist a family member (or person who is like family to the employee) who is ill, injured, or has other health-related needs, including preventive care; or for reasons resulting from, or to assist a family member (or person who is like family to the employee) who is a victim of, domestic violence, sexual assault, or stalking. Additional information on contractor requirements and worker protections under the EO is available at www.dol.gov/whd/govcontracts.

Unlisted classifications needed for work not included within the scope of the classifications listed may be added after award only as provided in the labor standards contract clauses (29CFR 5.5 (a) (1) (ii)).

The body of each wage determination lists the classification and wage rates that have been found to be prevailing for the cited type(s) of construction in the area covered by the wage determination. The classifications are listed in alphabetical order of "identifiers" that indicate whether the particular rate is a union rate (current union negotiated rate for local), a survey rate (weighted average rate) or a union average rate (weighted union average rate).

Union Rate Identifiers

A four letter classification abbreviation identifier enclosed in dotted lines beginning with characters other than "SU" or "UAVG" denotes that the union classification and rate were prevailing for that classification in the survey. Example: PLUM0198-005 07/01/2014. PLUM is an abbreviation identifier of the union which prevailed in the survey for this classification, which in this example would be Plumbers. 0198 indicates the local union number or district council number where applicable, i.e., Plumbers Local 0198. The next number, 005 in the example, is an internal number used in processing the wage determination. 07/01/2014 is the effective date of the most current negotiated rate, which in this example is July 1, 2014.

Union prevailing wage rates are updated to reflect all rate changes in the collective bargaining agreement (CBA) governing this classification and rate.

Survey Rate Identifiers

Classifications listed under the "SU" identifier indicate that no one rate prevailed for this classification in the survey and the published rate is derived by computing a weighted average rate based on all the rates reported in the survey for that classification. As this weighted average rate includes all rates reported in the survey, it may include both union and non-union rates. Example: SULA2012-007 5/13/2014. SU indicates the rates are survey rates based on a weighted average calculation of rates and are not majority rates. LA indicates the State of Louisiana. 2012 is the year of survey on which these classifications and rates are based. The next number, 007 in the example, is an internal number used in producing the wage determination. 5/13/2014 indicates the survey completion date for the classifications and rates under that identifier.

Survey wage rates are not updated and remain in effect until a new survey is conducted.

Union Average Rate Identifiers

Classification(s) listed under the UAVG identifier indicate that no single majority rate prevailed for those classifications; however, 100% of the data reported for the classifications was union data. EXAMPLE: UAVG-OH-0010 08/29/2014. UAVG indicates that the rate is a weighted union average rate. OH indicates the state. The next number, 0010 in the example, is an internal number used in producing the wage determination. 08/29/2014 indicates the survey completion date for the classifications and rates under that identifier.

A UAVG rate will be updated once a year, usually in January of each year, to reflect a weighted average of the current negotiated/CBA rate of the union locals from which the rate is based.

WAGE DETERMINATION APPEALS PROCESS

1.) Has there been an initial decision in the matter? This can be:

- * an existing published wage determination
- * a survey underlying a wage determination
- * a Wage and Hour Division letter setting forth a position on a wage determination matter
- * a conformance (additional classification and rate) ruling

On survey related matters, initial contact, including requests for summaries of surveys, should be with the Wage and Hour Regional Office for the area in which the survey was conducted because those Regional Offices have responsibility for the Davis-Bacon survey program. If the response from this initial contact is not satisfactory, then the process described in 2.) and 3.) should be followed.

With regard to any other matter not yet ripe for the formal process described here, initial contact should be with the Branch of Construction Wage Determinations. Write to:

Branch of Construction Wage Determinations
Wage and Hour Division
U.S. Department of Labor
200 Constitution Avenue, N.W.
Washington, DC 20210

2.) If the answer to the question in 1.) is yes, then an interested party (those affected by the action) can request review and reconsideration from the Wage and Hour Administrator (See 29 CFR Part 1.8 and 29 CFR Part 7). Write to:

Wage and Hour Administrator
U.S. Department of Labor
200 Constitution Avenue, N.W.
Washington, DC 20210

The request should be accompanied by a full statement of the

interested party's position and by any information (wage payment data, project description, area practice material, etc.) that the requestor considers relevant to the issue.

3.) If the decision of the Administrator is not favorable, an interested party may appeal directly to the Administrative Review Board (formerly the Wage Appeals Board). Write to:

Administrative Review Board
U.S. Department of Labor
200 Constitution Avenue, N.W.
Washington, DC 20210

4.) All decisions by the Administrative Review Board are final.

=====
END OF GENERAL DECISION

Fringe benefit amounts are applicable for all hours worked except when otherwise noted.

No laborer, workman or mechanic shall be paid at a rate less than that of a Journeyman except those classified as bona fide apprentices.

Apprentices or trainees shall be permitted to work as such subject to Administrative Regulations adopted by the Commissioner of Workplace Standards. Copies of these regulations will be furnished upon request from any interested person.

Before using apprentices on the job the contractor shall present to the Contracting Officer written evidence of registration of such employees in a program of a State apprenticeship and training agency approved and recognized by the U. S. Bureau of Apprenticeship and Training. In the absence of such a State agency, the contractor shall submit evidence of approval and registration by the U. S. Bureau of Apprenticeship and Training.

The contractor shall submit to the Contracting Officer, written evidence of the established apprenticeship-journeyman ratios and wage rates in the project area, which will be the basis for establishing such ratios and rates for the project under the applicable contract provisions.

TO: EMPLOYERS/EMPLOYEES

PREVAILING WAGE SCHEDULE:

The wages indicated on this wage schedule are the least permitted to be paid for the occupations indicated. When an employee works in more than one classification, the employer must record the number of hours worked in each classification at the prescribed hourly base rate.

OVERTIME:

Overtime is to be paid to an employee at a rate not less than one and one-half times the basic rate of pay for all hours worked in excess of forty (40) hours in such workweek. Wage violations or questions should be directed to the designated Engineer or the undersigned.

Director
Division of Construction Procurement
Frankfort, Kentucky 40622
502-564-3500

**NOTICE OF REQUIREMENT FOR AFFIRMATIVE ACTION
TO ENSURE EQUAL EMPLOYMENT OPPORTUNITY
(Executive Order 11246)**

1. The Offeror's or Bidder's attention is called to the "Equal Opportunity Clause" and the "Standard Federal Equal Employment Specifications" set forth herein.
2. The goals and timetables for minority and female participation, expressed in percentage terms for the Contractor's aggregate work force in each trade on all construction work in the covered area, are as follows:

GOALS FOR MINORITY PARTICIPATION IN EACH TRADE	GOALS FOR FEMALE PARTICIPATION IN EACH TRADE
11.0%	6.9%

These goals are applicable to all the Contractor's construction work (whether or not it is Federal or federally-assisted) performed in the covered area. If the contractor performs construction work in a geographical area located outside of the covered area, it shall apply the goals established for such geographical area where the work is actually performed. With regard to this second area, the contractor also is subject to the goals for both its federally involved and non-federally involved construction.

The Contractor's compliance with the Executive Order and the regulations in CFR Part 60-4 shall be based on its implementation of the Equal Opportunity Clause, specific affirmative action obligations required by the specifications set forth in 41 CFR 60-4, 3(a), and its efforts to meet the goals. The hours of minority and female employment and training must be substantially uniform throughout the length of the contract, and in each trade, and the contractor shall make a good faith effort to employ minorities and women evenly on each of its projects. The transfer of minority or female employees or trainees from Contractor to Contractor or from project to project for the sole purpose of meeting the Contractor's goals shall be a violation of the contract, the Executive Order and the regulations in 41 CFR Part 60-4. Compliance with the goals will be measured against the total work hours performed.

3. The Contractor shall provide written notification to the Director of the Office of Federal Contract Compliance Programs within ten (10) working days of award of any construction subcontract in excess of \$10,000.00 at any tier for construction work under the contract resulting from this solicitation. The notification shall list the name, address and telephone number of the subcontractor; employer identification number of the subcontractor; estimated dollar amount of the subcontract; estimated starting and completion dates of the subcontract; and the geographical area in which the subcontract is to be performed. The notification shall be mailed to:

**Evelyn Teague, Regional Director
Office of Federal Contract Compliance Programs
61 Forsyth Street, SW, Suite 7B75
Atlanta, Georgia 30303-8609**

4. As used in this Notice, and in the contract resulting from this solicitation, the "**covered area**" is Kenton County.

PART IV
INSURANCE

Refer to
Kentucky Standard Specifications for Road and Bridge Construction,
current edition

PART V
BID ITEMS

PROPOSAL BID ITEMS

191040

Page 1 of 3

Report Date 7/1/19

Section: 0001 - PAVING

LINE	BID CODE	ALT	DESCRIPTION	QUANTITY	UNIT	UNIT PRIC	FP	AMOUNT
0010	00003		CRUSHED STONE BASE	900.00	TON		\$	
0020	00212		CL2 ASPH BASE 1.00D PG64-22	1,069.00	TON		\$	
0030	00307		CL2 ASPH SURF 0.38B PG64-22	493.00	TON		\$	
0040	00356		ASPHALT MATERIAL FOR TACK	7.00	TON		\$	
0050	00358		ASPHALT CURING SEAL	2.00	TON		\$	
0060	02676		MOBILIZATION FOR MILL & TEXT	1.00	LS		\$	
0070	02677		ASPHALT PAVE MILLING & TEXTURING	405.00	TON		\$	
0080	02702		SAND FOR BLOTTER	5.00	TON		\$	

Section: 0002 - ROADWAY

LINE	BID CODE	ALT	DESCRIPTION	QUANTITY	UNIT	UNIT PRIC	FP	AMOUNT
0090	00078		CRUSHED AGGREGATE SIZE NO 2	30.00	TON		\$	
0100	02014		BARRICADE-TYPE III	3.00	EACH		\$	
0110	02091		REMOVE PAVEMENT	52.00	SQYD		\$	
0120	02200		ROADWAY EXCAVATION	1,659.00	CUYD		\$	
0130	02242		WATER	10.00	MGAL		\$	
0140	02429		RIGHT-OF-WAY MONUMENT TYPE 1	22.00	EACH		\$	
0150	02545		CLEARING AND GRUBBING 0.37 ACRES	1.00	LS		\$	
0160	02562		TEMPORARY SIGNS	100.00	SQFT		\$	
0170	02650		MAINTAIN & CONTROL TRAFFIC	1.00	LS		\$	
0180	02653		LANE CLOSURE	5.00	EACH		\$	
0190	02671		PORTABLE CHANGEABLE MESSAGE SIGN	4.00	EACH		\$	
0200	02720		SIDEWALK-4 IN CONCRETE	542.00	SQYD		\$	
0210	02721		REMOVE CONCRETE SIDEWALK	423.00	SQYD		\$	
0220	02726		STAKING	1.00	LS		\$	
0230	02775		ARROW PANEL	2.00	EACH		\$	
0240	03225		TUBULAR MARKERS	15.00	EACH		\$	
0250	05990		SODDING	368.00	SQYD		\$	
0260	06510		PAVE STRIPING-TEMP PAINT-4 IN	10,517.00	LF		\$	
0270	06511		PAVE STRIPING-TEMP PAINT-6 IN	344.00	LF		\$	
0280	06514		PAVE STRIPING-PERM PAINT-4 IN	7,136.00	LF		\$	
0290	06515		PAVE STRIPING-PERM PAINT-6 IN	394.00	LF		\$	
0300	06530		PAVE STRIPING REMOVAL-4 IN	2,400.00	LF		\$	
0310	06550		PAVE STRIPING-TEMP REM TAPE-W	3,052.00	LF		\$	
0320	06551		PAVE STRIPING-TEMP REM TAPE-Y	7,119.00	LF		\$	
0330	06568		PAVE MARKING-THERMO STOP BAR-24IN	172.00	LF		\$	
0340	06572		PAVE MARKING-DOTTED LANE EXTEN	207.00	LF		\$	
0350	06573		PAVE MARKING-THERMO STR ARROW	6.00	EACH		\$	
0360	06574		PAVE MARKING-THERMO CURV ARROW	17.00	EACH		\$	
0370	06575		PAVE MARKING-THERMO COMB ARROW	3.00	EACH		\$	
0380	06576		PAVE MARKING-THERMO ONLY	2.00	EACH		\$	
0390	08100		CONCRETE-CLASS A	8.00	CUYD		\$	
0400	20100ES842		PAVE MARK TEMP PAINT LINE ARROW	15.00	EACH		\$	
0410	20208NC		PAVE MARK-PAINT ARROWS	31.00	EACH		\$	

PROPOSAL BID ITEMS

191040

Page 2 of 3

Report Date 7/1/19

LINE	BID CODE	ALT	DESCRIPTION	QUANTITY	UNIT	UNIT PRIC	FP	AMOUNT
0420	20550ND		SAWCUT PAVEMENT	1,655.00	LF		\$	
0430	23010EN		PAVE MARK TEMP PAINT STOP BAR-24 IN	100.00	LF		\$	
0440	23158ES505		DETECTABLE WARNINGS	170.00	SQFT		\$	
0450	23251ES717		PAVE MARK TY 1 TAPE X-WALK-6 IN	383.00	LF		\$	
0460	23254ES717		PAVE MARK TY 1 TAPE DOTTED LANE EXT	346.00	LF		\$	
0470	23265ES717		PAVE MARK TY 1 TAPE STOP BAR-24 IN	100.00	LF		\$	

Section: 0003 - DRAINAGE

LINE	BID CODE	ALT	DESCRIPTION	QUANTITY	UNIT	UNIT PRIC	FP	AMOUNT
0480	01810		STANDARD CURB AND GUTTER	932.00	LF		\$	
0490	01812		REMOVE CURB AND GUTTER	1,078.00	LF		\$	
0500	01825		ISLAND CURB AND GUTTER	122.00	LF		\$	
0510	02701		TEMP SILT FENCE	465.00	LF		\$	

Section: 0004 - SIGNING

LINE	BID CODE	ALT	DESCRIPTION	QUANTITY	UNIT	UNIT PRIC	FP	AMOUNT
0520	06405		SBM ALUMINUM PANEL SIGNS	31.00	SQFT		\$	
0530	24631EC		BARCODE SIGN INVENTORY	6.00	EACH		\$	

Section: 0005 - SIGNALIZATION

LINE	BID CODE	ALT	DESCRIPTION	QUANTITY	UNIT	UNIT PRIC	FP	AMOUNT
0540	04780		FUSED CONNECTOR KIT	22.00	EACH		\$	
0550	04792		CONDUIT-1 IN	20.00	LF		\$	
0560	04795		CONDUIT-2 IN	900.00	LF		\$	
0570	04811		ELECTRICAL JUNCTION BOX TYPE B	3.00	EACH		\$	
0580	04820		TRENCHING AND BACKFILLING	220.00	LF		\$	
0590	04830		LOOP WIRE	1,200.00	LF		\$	
0600	04844		CABLE-NO. 14/5C	3,200.00	LF		\$	
0610	04845		CABLE-NO. 14/7C	300.00	LF		\$	
0620	04850		CABLE-NO. 14/1 PAIR	300.00	LF		\$	
0630	04873		POLE 45 FT WOODEN	2.00	EACH		\$	
0640	04881		MAST ARM POLE	2.00	EACH		\$	
0650	04884		ANCHOR	4.00	EACH		\$	
0660	04886		MESSENGER-15400 LB	150.00	LF		\$	
0670	04895		LOOP SAW SLOT AND FILL	467.00	LF		\$	
0680	06472		INSTALL SPAN MOUNTED SIGN	10.00	EACH		\$	
0690	20093NS835		INSTALL PEDESTRIAN HEAD-LED	4.00	EACH		\$	
0700	20188NS835		INSTALL LED SIGNAL-3 SECTION	16.00	EACH		\$	
0710	20189NS835		INSTALL LED SIGNAL-5 SECTION	2.00	EACH		\$	
0720	20266ES835		INSTALL LED SIGNAL- 4 SECTION	2.00	EACH		\$	
0730	20390NS835		INSTALL COORDINATING UNIT	1.00	EACH		\$	
0740	20392NS835		ELECTRICAL JUNCTION BOX TYPE C	3.00	EACH		\$	
0750	21543EN		BORE AND JACK CONDUIT	800.00	LF		\$	

PROPOSAL BID ITEMS

191040

Page 3 of 3

Report Date 7/1/19

LINE	BID CODE	ALT	DESCRIPTION	QUANTITY	UNIT	UNIT PRIC	FP	AMOUNT
0760	21743NN		INSTALL PEDESTRIAN DETECTOR	4.00	EACH		\$	
0770	22939ND		INSTALL LUMINAIRE POLE	4.00	EACH		\$	
0780	23157EN		TRAFFIC SIGNAL POLE BASE	10.00	CUYD		\$	
0790	23222EC		INSTALL SIGNAL PEDESTAL	1.00	EACH		\$	
0800	24901EC		PVC CONDUIT-2 IN-SCHEDULE 80	370.00	LF		\$	
0810	24902EC		PVC CONDUIT-3 IN-SCHEDULE 80	50.00	LF		\$	
0820	24908EC		INSTALL SIGNAL CONTROLLER-TY ATC	1.00	EACH		\$	
0830	24955ED		REMOVE SIGNAL EQUIPMENT	2.00	EACH		\$	

Section: 0006 - WATERLINE

LINE	BID CODE	ALT	DESCRIPTION	QUANTITY	UNIT	UNIT PRIC	FP	AMOUNT
0840	14020		W FIRE HYDRANT RELOCATE	1.00	EACH		\$	
0850	14029		W METER ADJUST	1.00	EACH		\$	
0860	14030		W METER RELOCATE	1.00	EACH		\$	
0870	14081		W SERVICE RELOCATE SHORT SERVICE	1.00	EACH		\$	
0880	14113		W VALVE BOX ADJUST	2.00	EACH		\$	

Section: 0007 - DEMOBILIZATION &/OR MOBILIZATION

LINE	BID CODE	ALT	DESCRIPTION	QUANTITY	UNIT	UNIT PRIC	FP	AMOUNT
0890	02569		DEMOBILIZATION	1.00	LS		\$	