

APPENDIX G.
RESOURCE AGENCY COORDINATION
ROUND II



KENTUCKY TRANSPORTATION CABINET
FRANKFORT, KENTUCKY 40622
WWW.KENTUCKY.GOV

ERNIE FLETCHER
GOVERNOR

MAXWELL C. BAILEY
SECRETARY

May 3, 2004

«Mailing_Title» «First_Name» «Last_Name» «Suffix»
«Title»
«Organization»
«Address1»
«Address2»
«City», «State» «Zip»

Dear «Letter_Title» «Last_Name»:

SUBJECT: Planning Study
Jackson County
US 421, Alternatives Study – Reconstruction from KY 89 at the northern city
limits of McKee to the recently improved section of US 421 just north of the
Jackson-Rockcastle County line
Item No. 11-113.00

The Kentucky Transportation Cabinet is requesting your agency's input and comments on alternatives that are being considered for a proposed highway project in Jackson County, Kentucky.

The Kentucky Transportation Cabinet has assembled a study team to evaluate alternatives for the possible reconstruction of US 421 in Jackson County from KY 89 at the northern city limits of McKee to the recently improved section of US 421 near Bighill in Rockcastle County. The study is currently in the alternatives evaluation stage.

May 3, 2004

In November 2003, we requested your assistance in the early identification of issues and concerns associated with the US 421 project. Using that information, in addition to information received from public officials, project stakeholders, and the public, we have identified alternatives for the proposed improvement. We believe that the early identification of issues or concerns associated with these alternatives can help us select the best alternative to avoid or minimize impacts before the project begins final design. The Intermodal Surface Transportation Efficiency Act (ISTEA) and Transportation Efficiency Act for the 21st Century (TEA-21) encourage early coordination between government agencies in order to streamline environmental reviews during the project development process. The Federal Highway Administration is partnering with us in these efforts. With this cooperation in mind, we are asking for you to notify us of specific issues or concerns of your agency relative to the alternatives being considered to help us more accurately assess the merits of each alternative.

We have enclosed a brochure with the following project information for your review and comment:

- Preliminary Statement of Study Purpose and Project Goals
- List and Descriptions of Alternatives
- Alternatives Comparison Matrix
- Project Location Maps showing Alternatives

Please note that this letter does not serve as a notice of intent to prepare an environmental document in accordance with the National Environmental Policy Act (NEPA). However, we hope to identify issues now that could affect and streamline future phases of the project. We understand that you may not be able to provide extensive detail at this time within the time requested, but we would like to receive enough information to identify the general nature and relative magnitude of each issue or concern. More detailed information will be gathered in the next phase of project implementation. Currently, no future phases are funded.

Specifically, we wish to know how this project affects your organization and/or its areas of interest. We also would like to know if your organization is aware of any issues or problems that would be associated with any or all of the alternatives. Any input and/or insight you can provide concerning this proposed improvement would be welcomed.

We respectfully ask that you provide us with your comments by May 28, 2004, to ensure timely progress in this planning effort.

«Mailing_Title» «First_Name» «Last_Name»«Suffix»

Page 3

May 3, 2004

We appreciate any input you can provide concerning this project. Please direct any comments, questions, or requests for additional information to Steve Ross of the Division of Planning at 502/564-7183 or at steve.ross@ky.gov. Please address all written correspondence to Annette Coffey, P.E., Director, Division of Planning, Kentucky Transportation Cabinet, W5-05-01, 200 Mero Street, Frankfort, KY 40622.

Sincerely,



Annette Coffey, P.E.
Director
Division of Planning

ACRSR:NH

Enclosures

c: Jose Sepulveda (w/a)
Glenn Jilek (w/a)
David Whitworth (w/a)
Anthony Goodman (w/a)
Clay McKnight - CVADD
Carl Dixon - WSA
Jason Ward (w/a)
Joel Hoelcomb
Dean Croft
Jim Ball
Quentin Smith
Sandy Rudder
Greene Keith
George Best

MS LAVERNE REID
DISTRICT MANAGER
AIRPORTS DISTRICT OFFICE FEDERAL AVIATION
ADMINISTRATION
3385 AIRWAYS BLVD SUITE 302
MEMPHIS TN 38116

AMERICAN ASSOCIATION OF TRUCKERS
PO BOX 487
BENTON KY 42025

MR HAYES DENT
EXECUTIVE DIRECTOR
DELTA REGIONAL AUTHORITY
236 SHARKEY AVENUE SUITE 400
CLARKSDALE MS 38614

MR ALLEN D YOUNGMAN
ADJUTANT GENERAL
DEPARTMENT OF MILITARY AFFAIRS
BOONE NAT'L GUARD CTR 100 MINUTEMAN PKY
FRANKFORT KY 40601

MR GEORGE WARD
COMMISSIONER
DEPARTMENT OF PARKS
10TH FLOOR CAPITAL PLAZA TOWER 500 MERO ST
FRANKFORT KY 40601

MR GEORGE CROTHERS
DIRECTOR OFFICE OF STATE ARCHAEOLOGY
DEPT OF ANTHROPOLOGY UNIVERSITY OF KENTUCKY
211 LAFFERTY HALL
LEXINGTON KY 40506-0024

MR WILLIAM STRAW PHD
REGIONAL ENVIRONMENTAL OFFICER
FEDERAL EMERGENCY MANAGEMENT
AGENCY REGION IV
3003 CHAMBLEE-TUCKER ROAD
ATLANTA GA 30341-4130

MS MARGIE SHOUSE
INDEPENDENT HAULER ASSOCIATION
905 NEBO ROAD
PO BOX 178
MADISONVILLE KY 42431

MR JACK FISH
PRESIDENT
KENTUCKIANS FOR BETTER TRANSPORTATION
10332 BLUEGRASS PARKWAY
LOUISVILLE KY 40299

KENTUCKIANS FOR THE COMMONWEALTH
105 REAMS STREET
PO BOX 1450
LONDON KY 40743

MR JAMES HOLSINGER
SECRETARY
KENTUCKY HEALTH SERVICES CABINET
275 EAST MAIN
FRANKFORT KY 40601

MR JOHN HOULIHAN
KENTUCKY AIRPORT ZONING COMMISSION
TRANSPORTATION OFFICE BUILDING W3-09-02
200 MERO STREET
FRANKFORT KY 40622

MR BOB ARNOLD
EXECUTIVE DIRECTOR
KENTUCKY ASSOCIATION OF COUNTIES
380 KING'S DAUGHTERS DRIVE
FRANKFORT KY 40601

MR KEN OILSCHLAGER
PRESIDENT
KENTUCKY CHAMBER OF COMMERCE EXECUTIVES INC
464 CHENAULT ROAD
FRANKFORT KY 40601

MR BILLY RAY SMITH
COMMISSIONER
KENTUCKY DEPARTMENT OF AGRICULTURE
CAPITOL ANNEX ROOM 188
FRANKFORT KY 40601

MR BOB LOGAN
COMMISSIONER
KENTUCKY DEPARTMENT OF ENVIRONMENTAL
PROTECTION
14 REILLY ROAD
FRANKFORT KY 40601

MR C THOMAS BENNETT
COMMISSIONER
KENTUCKY DEPARTMENT OF FISH AND WILDLIFE
RESOURCES
ARNOLD L MITCHELL BLDG #1 GAME FARM RD
FRANKFORT KY 40601

MS SUSAN BUSH
COMMISSIONER
KENTUCKY DEPARTMENT OF NAT'L RESOURCES
663 TETON TRAIL
FRANKFORT KY 40601

MR STEPHEN A COLEMAN
DIRECTOR
KENTUCKY DEPARTMENT OF NAT'L RESOURCES
DIVISION OF CONSERVATION
663 TETON TRAIL
FRANKFORT KY 40601

MR PAT SIMPSON
COMMISSIONER
KENTUCKY DEPARTMENT OF STATE POLICE
919 VERSAILLES ROAD
FRANKFORT KY 40601

MR CARL CAMPBELL
COMMISSIONER
KENTUCKY DEPT OF SURFACE MINING RECLAMATION
AND ENFORCEMENT
2 HUDSON HOLLOW
FRANKFORT KY 40601

KENTUCKY DISABILITIES COALITION
PO BOX 1589
FRANKFORT KY 40602-1589

MR JOHN LYONS
DIRECTOR
KENTUCKY DIVISION OF AIR QUALITY
803 SCHENKEL LANE
FRANKFORT KY 40601

MS LEAH W MACSWORDS
DIRECTOR
KENTUCKY DIVISION OF FORESTRY
627 COMANCHE TRAIL
FRANKFORT KY 40601

MR KENNETH FROST
DIRECTOR
KENTUCKY DIVISION OF VEHICLE ENFORCEMENT
TRANSPORTATION OFFICE BUILDING SUITE T-500
200 MERO STREET
FRANKFORT KY 40622

MR ROBERT DANIEL
DIRECTOR
KENTUCKY DIVISION OF WASTE MANAGEMENT
14 REILLY ROAD
FRANKFORT KY 40601

MR JEFF PRATT
DIRECTOR
KENTUCKY DIVISION OF WATER
14 REILLY ROAD
FRANKFORT KY 40601

MR MARVIN E STRONG JR
SECRETARY
KENTUCKY ECONOMIC DEVELOPMENT CABINET
CAPITAL PLAZA TOWER 500 MERO ST
FRANKFORT KY 40601

MR JOHN BIRD
EXECUTIVE DIRECTOR
KENTUCKY FORWARD
464 CHENAULT ROAD
FRANKFORT KY 40601

MR DAVID L MORGAN
EXECUTIVE DIRECTOR
KENTUCKY HERITAGE COUNCIL
300 WASHINGTON STREET
FRANKFORT KY 40601

MR KENT WHITWORTH
DIRECTOR
KENTUCKY HISTORICAL SOCIETY
100 W BROADWAY
FRANKFORT KY 40601

MS SYLVIA L LOVELY
EXECUTIVE DIRECTOR
KENTUCKY LEAGUE OF CITIES INC
101 EAST VINE STREET STE 600
LEXINGTON KY 40507

MS LAJUANA WILCHER
SECRETARY
KENTUCKY NATURAL RESOURCES AND
ENVIRONMENTAL PROTECTION CABINET
CAPITAL PLAZA TOWER 5TH FLOOR
FRANKFORT KY 40601

MS VICKIE BOURNE
EXECUTIVE DIRECTOR
KENTUCKY OFFICE OF TRANSPORTATION DELIVERY
TRANSPORTATION OFFICE BUILDING W3-10-01
200 MERO STREET
FRANKFORT KY 40622

MS MARCHETA SPARROW
PRESIDENT
KENTUCKY TOURISM COUNCIL
TARC1100 US127 S BLDG C
FRANKFORT KY 40601

MR JIM COBB
STATE GEOLOGIST & DIRECTOR
KENTUCKY GEOLOGICAL SURVEY UNIVERSITY OF
KENTUCKY
228 MINING AND MINERAL RESOURCES BLDG
LEXINGTON KY 40506

MR JOHN D OVERING
KENTUCKY HERITAGE RESOURCE CONSERVATION &
DEVELOPMENT COUNCIL
227 MORRIS DRIVE
HARRODSBURG KY 40330

KENTUCKY INDUSTRIAL DEVELOPMENT COUNCIL INC
109 CONSUMER LANE STE A
FRANKFORT KY 40601-8489

MR NED SHEEHY
PRESIDENT
KENTUCKY MOTOR TRANSPORT ASSOCIATION
134 WALNUT STREET
FRANKFORT KY 40601

MR DONALD S DOTT JR
EXECUTIVE DIRECTOR
KENTUCKY NATURE PRESERVES
801 SCHENKEL LANE
FRANKFORT KY 40601

MR BEECHER HUDSON
EXECUTIVE DIRECTOR
KENTUCKY PUBLIC TRANSIT ASSOCIATION
C/O LOUISVILLE RED CROSS
PO BOX 1675
LOUISVILLE KY 40201

MR W JAMES HOST
SECRETARY
KENTUCKY COMMERCE CABINET
CAPITAL PLAZA TOWER 24 FLOOR
500 MERO STREET
FRANKFORT KY 40601

MR ALLAN FRANK
ACTING DIRECTOR
KYTC DIVISION OF BRIDGE DESIGN
TRANSPORTATION OFFICE BUILDING E3-16-01
200 MERO STREET
FRANKFORT KY 40622

MR DEXTER NEWMAN
DIRECTOR
KYTC DIVISION OF CONSTRUCTION
TRANSPORTATION OFFICE BUILDING W3-06-01
200 MERO STREET
FRANKFORT KY 40622

MR DAVID WALDNER
DIRECTOR
KYTC DIVISION OF ENVIRONMENTAL ANALYSIS
TRANSPORTATION OFFICE BUILDING W5-22-02
200 MERO STREET
FRANKFORT KY 40622

MR WESLEY GLASS
DIRECTOR
KYTC DIVISION OF MATERIALS
FRANKFORT KY 40622

MR CHUCK KNOWLES
DIRECTOR
KYTC DIVISION OF TRAFFIC OPERATIONS
TRANSPORTATION OFFICE BUILDING E3-04-03
200 MERO STREET
FRANKFORT KY 40622

MR CHAD LARUE
BRANCH MANAGER
KYTC PERMITS BRANCH
TRANSPORTATION OFFICE BUILDING E3-04-03
200 MERO STREET
FRANKFORT KY 40622

MS VIRGINIA FOX
SECRETARY
KENTUCKY WORKFORCE DEVELOPMENT CABINET
CAPITAL PLAZA TOWER 2ND FLOOR
FRANKFORT KY 40601

MR JAMES ALDRIDGE
DIRECTOR
NATURE CONSERVANCY - KENTUCKY CHAPTER
642 WEST MAIN STREET
LEXINGTON KY 40508

MS HELEN CLEARY
PRESIDENT
SCENIC KENTUCKY
P O BOX 2646
LOUISVILLE KY 40201

MR OSCAR GERALDS
SIERRA CLUB
259 WEST SHORT STREET
LEXINGTON KY 40507

MR HEINZ MUELLER
ATTORNEY
U S ENVIRONMENTAL PROTECTION AGENCY REGION 4
OFFICE
13TH FLOOR ATLANTA FEDERAL CTR
61 FORSYTH ST SW
ATLANTA GA 30303

MR DAVID SAWYER
STATE CONSERVATIONIST
US DEPT OF AGRICULTURE NATURAL RESOURCES
CONSERVATION SERVICE
711 CORPORATE DRIVE SUITE 110
LEXINGTON KY 40503

MR KENNETH W HOLT
US DEPT OF HEALTH & HUMAN SERV CENTER FOR
DISEASE CONTROL EMERGENCY AND ENVIRONMENTAL
HEALTH SERVICES DIVISION
MAIL STOP F-16
4770 BUFORD HIGHWAY NE
ATLANTA GA 30341-3724

MR LEE ANDREWS
FIELD SUPERVISOR
US DEPT OF THE INTERIOR FISH AND WILDLIFE SERVICE
3761 GEORGETOWN ROAD
FRANKFORT KY 40601

THE HONORABLE JIM BUNNING
UNITED STATES SENATOR
UNITED STATES SENATE
316 HART SENATE OFFICE BUILDING
WASHINGTON DC 20510

THE HONORABLE MITCH MCCONNELL
UNITED STATES SENATOR
UNITED STATES SENATE
361-A RUSSELL SENATE OFFICE BUILDING
WASHINGTON DC 20510

MR THOMAS M HUNTER
EXECUTIVE DIRECTOR
APPALACHIAN REGIONAL COMMISSION
1666 CONNECTICUT AVE NW
WASHINGTON DC 20235

COLONEL ROBERT E SLOCKBOWER
DISTRICT ENGINEER
U S ARMY CORPS OF ENGINEERS LOUISVILLE DISTRICT
PO BOX 59
LOUISVILLE KY 40201

LT COLONEL STEVE GAY
DISTRICT ENGINEER
U S ARMY CORPS OF ENGINEERS NASHVILLE DISTRICT
PO BOX 1070
NASHVILLE TN 37202-1070

THE HONORABLE BEN CHANDLER
UNITED STATES REPRESENTATIVE - DISTRICT 6
U S HOUSE OF REPRESENTATIVES
1117 LONGWORTH HOUSE OFFICE BUILDING
WASHINGTON DC 20515

THE HONORABLE HAROLD ROGERS
UNITED STATES REPRESENTATIVE - DISTRICT 5
U S HOUSE OF REPRESENTATIVES
2406 RAYBURN HOUSE OFFICE BUILDING
WASHINGTON DC 20515

MR JOHN MILCHICK JR
KENTUCKY STATE COORDINATOR
US DEPARTMENT OF HOUSING & URBAN DEVELOPMENT
KY STATE OFFICE
601 WEST BROADWAY
LOUISVILLE KY 40202

MR KEVIN W LAWRENCE
PLANNING STAFF OFFICER
US DEPT OF AGRICULTURE FOREST SERVICE DANIEL
BOONE NAT'L FOREST
1700 BYPASS RD
WINCHESTER KY 40391

THE HONORABLE MARIE L RADER
STATE REPRESENTATIVE
KENTUCKY HOUSE OF REPRESENTATIVES
PO BOX 323
MCKEE KY 40447

THE HONORABLE ALBERT ROBINSON
STATE SENATOR
KENTUCKY SENATE
1249 SOUTH MAIN STREET
LONDON KY 40741

THE HONORABLE DANNY FORD
STATE REPRESENTATIVE
KENTUCKY HOUSE OF REPRESENTATIVES
PO BOX 1245
MT VERNON KY 40456

THE HONORABLE ED WORLEY
STATE SENATOR
KENTUCKY SENATE
P O 659
RICHMOND KY 40475

THE HONORABLE DONALD S PASLEY
STATE REPRESENTATIVE
KENTUCKY HOUSE OF REPRESENTATIVES
5805 ECTON ROAD
WINCHESTER KY 40391

THE HONORABLE HARRY MOBERLY
STATE REPRESENTATIVE
KENTUCKY HOUSE OF REPRESENTATIVES
PO BOX 721
RICHMOND KY 40475

THE HONORABLE LONNIE NAPIER
STATE REPRESENTATIVE
KENTUCKY HOUSE OF REPRESENTATIVES
302 DANVILLE STREET
LANCASTER KY 40444

THE HONORABLE TOMMY SLONE
JUDGE EXECUTIVE
JACKSON COUNTY COURTHOUSE
PO BOX 175
MCKEE KY 40447

THE HONORABLE BUZZ CARLOFTIS
JUDGE EXECUTIVE
ROCKCASTLE COUNTY COURTHOUSE
PO BOX 755
MT VERNON KY 40456

THE HONORABLE KENT CLARK
JUDGE EXECUTIVE
MADISON COUNTY COURTHOUSE
101 WEST MAIN STREET
RICHMOND KY 40475

THE HONORABLE DWIGHT BISHOP
MAYOR
CITY OF MCKEE
PO BOX 455
MCKEE KY 40447

THE HONORABLE STEVEN CONNELLY
MAYOR
CITY OF BERE A
212 CHESTNUT STREET
BEREA KY 40403

THE HONORABLE CONNIE LAWSON
MAYOR
CITY OF RICHMOND
PO BOX 250
RICHMOND KY 40475

MR JIMMY SINGLETON
STATE HIGHWAY SUPERVISOR
PO BOX 23
GRAY HAWK KY 40434

MR BRIAN EALY
JACKSON COUNTY ROAD SUPERVISOR
PO BOX 175
MCKEE KY 40447

MR MITCHELL BALL
JCR INDUSTRIES
PO BOX 230
ANNVILLE KY 40402

MR FLETCHER GABBARD
JACKSON CO TRANSPORTATION COMM
350 LAKES CREEK ROAD
MCKEE KY 40447

CAPTAIN PAUL HAYS
KENTUCKY STATE POLICE - POST 11
11 STATE POLICE ROAD
LONDON KY 40741

MS ANN GABBARD
JACKSON CO DEVELOPMENT ASSOC
350 LAKES CREEK ROAD
MCKEE KY 40447

MR RALPH HOSKINS
JACKSON COUNTY BOARD OF EDUCATION
PO BOX 217
MCKEE KY 40447

MR LYLE WALKER
MA WALKER CO
PO BOX 143
MCKEE KY 40447

MS DEVONA HISEL
NORTHERN JACKSON COUNTY
290 ASBILL ROAD
MCKEE KY 40447

MS CLARE KAISER
CHRISTIAN APPALACHIAN PROJECT
PO BOX 70
MCKEE KY 40447

MS FAY NEELEY
PO BOX 421
MCKEE KY 40447

MS MARY PURKEY
ADMINISTRATOR
JACKSON COUNTY EMPOWERMENT ZONE
PO BOX 789
MCKEE KY 40447

KENTUCKY STATE POLICE - POST 7
699 EASTERN BYPASS
RICHMOND KY 40475

MR RODNEY CHRISMAN
CHAIRMAN
JACKSON CO IND AUTH
PO BOX 307
MCKEE KY 40447

MR JIM HAYS
620 DORMITORY STREET
LONDON KY 40741

MS LINDA TRUETT
JACKSON COUNTY TRANSIT
PO BOX 235
MCKEE KY 40447

SISTER MARY DORMADY
ST PAUL'S CATHOLIC CHURCH
PO BOX 189
MCKEE KY 40447

MR MIKE BUCKLES
DANIEL BOONE DEVELOPMENT COUNCIL
420 RICHMOND ROAD
MANCHESTER KY 40962

MR ROB WILLIAMS
CHAIRMAN
JACKSON COUNTY EMPOWERMENT ZONE
PO BOX 789
MCKEE KY 40447

MR BILL GAY
DIRECTOR
DES
PO BOX 682
MCKEE KY 40447

MR MICHAEL HAYES
KENTUCKY HIGHLANDS INVESTMENT CORPORATION
PO BOX 1738
LONDON KY 40741

JACKSON CO EMERGENCY AMBULANCE
SOUTH US 421
MCKEE KY 40447

BEREA COLLEGE
ADMINISTRATIVE OFFICES
PRESIDENT'S OFFICE 2182
BEREA KY 40404

MR CLYDE PHILLIPS
PRESIDENT
PHILLIPS DIVERSIFIED MFG INC
PO BOX 250
ANNVILLE KY 40402

MS PEGGY WILSON
PHOENIX PRODUCTS INC
359 RICE HILL RD
MCKEE KY 40443

JACKSON COUNTY HEALTH DEPT
PO BOX 250
MCKEE KY 40447

MS JUDITH SCHMITT
GENERAL MANAGER
JC TEC INDUSTRIES
232 CARPENTER DRIVE
ANNVILLE KY 40402

MR TERRY BREWER
BREWER'S TRUSS CO
PO BOX 37
SANDGAP KY 40481-0037

MR COLM MCARDLE
SPECIALTY DEFENSE SYSTEMS
PO BOX 187
MCKEE KY 40447-0187

A&P MACHINE & TOOL INC
NORTHERN JACKSON CO INDUSTRIAL PARK
106 BETHFORD ROAD
MCKEE KY 40447

MR TED COCHIS
MID-SOUTH ELECTRICS INC
PO BOX 400
ANNVILLE KY 40402-0400

MR GARY GABBARD
GABBARD SIGN CO INC
181 MORRILL KERBY KNOB RD
MCKEE KY 40447-9735

FLAT ROCK FURNITURE
HIGHWAY 421
PO BOX 732
TYNER KY 40486

Alternatives Study Reconstruction of 421



From KY 89 at the northern city limits of McKee to the recently improved section of US 421, just north of the Jackson-Rockcastle County line.

Jackson Co.
Six-Year Highway Plan, Item No. 11-113.00

The Kentucky Transportation Cabinet (KYTC) is undertaking a planning study to develop and evaluate alternatives for the possible reconstruction of US 421 from KY 89 at the northern city limits of McKee in Jackson County to the recently improved section of US 421 near Bighill in Rockcastle County, just north of the Jackson-Rockcastle County line.

Comments, concerns, suggestions, and insight from the general public and local officials are being sought, documented and considered throughout the planning process.

To date, this study has included (1) analysis of existing conditions (including transportation, environmental, geotechnical, and socioeconomic issues), (2) estimate of future traffic demand, and (3) identification and evaluation of four potential alternatives for the proposed project. These will be used to develop recommendations concerning the reconstruction of US 421.

No funds are available at this time for the design or construction of this project.

Alternatives Development

Four (4) preliminary improvement alternatives have been identified for the possible reconstruction of US 421, including:

- ★ Alternative 1 – The “no-build” option (see block on right)
- ★ Alternative 2 – Spot improvements (see map inside)
- ★ Alternative 3 – Reconstruction along the existing alignment (see map inside)
- ★ Alternative 4 – Reconstruction on and off the existing alignment (see map on back)

Further information can be found in this brochure. Each alternative has been evaluated based on expected traffic impacts, environmental issues, public and agency input, and cost estimates as shown in the table below.

Alternatives Comparison

	Alternative 1	Alternative 2	Alternative 3	Alternative 4 ¹
	No-Build	Spot Improvements	Reconstruction along existing alignment	Reconstruction on and off existing alignment
LENGTH				
<i>Estimated length of reconstructed or new roadway (miles)</i>	0 miles	6.1 miles	14.8 miles	14.4 - 14.6 miles
TRAFFIC				
<i>Year 2030 Estimated Average Daily Traffic Volume (vph)</i>	6190	6190	6250	6250
COST				
<i>Estimated Total Cost</i>	\$0	24.7 Million	74.6 Million	75.2 - 78.7 Million
<i>Estimated Per Mile Cost</i>	\$0	4 Million Per Mile	5 Million Per Mile	5.2 - 5.4 Million Per Mile
POSSIBLE ENVIRONMENTAL IMPACTS				
<i>Churches</i>	-	3	3	2-3
<i>Underground Storage Tanks</i>	-	1	6	3
<i>EPASites (FES)²</i>	-	-	1	-
<i>EPASites (FINDS)³</i>	-	-	2	1
<i>EPA Sites (RCRIS)⁴</i>	-	2	2	1
<i>Water Line</i>	-	5.9 miles	15.8 miles	10.7 - 11.8 miles
<i>Sewer Line</i>	-	-	0.2 miles	0.2 miles
<i>Stream S</i>	-	2.7 miles	3.2 miles	3.6 - 3.8 miles
<i>Shelbyville Trace</i>	-	0.8 miles	1.2 miles	0.8 miles
<i>Daniel Boone National Forest</i>	-	2.7 acres	5.3 acres	6.3 acres

¹ Length, cost and possible environmental impacts vary with the options proposed for this alternative at Abert, Clover Station, and Sandgap.

² FES - Air Facility System Sites - the Air Facility System contains compliance and permit data for stationary sources regulated by the U. S. EPA and state and local air pollution agencies.

³ FINDS - Facility Identification Information System Sites - the goal of this system is to supply the reporting of all government sites by using an extensive database relative to all environmental sites regulated by the EPA which are subject to environmental regulation or of environmental interest.

⁴ RCRIS - Resource Conservation and Recovery Information System Sites - RCRIS is a national information system which supports the Resource Conservation and Recovery Act (RCRA) program through the tracking of events and activities related to facilities which generate, transport, treat, store and dispose of hazardous waste.

Alternative 1

Alternative 1 is the No-Build Option. As shown in the Alternatives Comparison table below, with no changes to the route proposed, this alternative would have no adverse impacts on the environment, and no design, right-of-way, utility, or construction costs. As estimated using the Kentucky Statewide Traffic Model (KYSTM), it is expected that an average of 6190 vehicles per day (vpd) would use this portion of US 421 in the year 2030 with no improvements made. This alternative will not improve access, increase capacity, or enhance safety.

PRELIMINARY project Goals

- ★ Provide improved regional access along an improved US 421 route that will:
- ★ Support economic development initiatives in Jackson County by opening up this low-income area.
- ★ Improve access to jobs, hospitals, services, shopping, and schools in Berea, Richmond, and Lexington.
- ★ Help alleviate public concerns about safety and travel time along the existing US 421 corridor by providing alternatives for improved roadway geometrics.

Address comments to:

Annette Coffey, P.E.
Director, Division of Planning
Kentucky Transportation Cabinet
Station W05-05-01
200 Main Street
Frankfort, KY 40622

or

Steve Ross, P.E.
Project Manager
(502) 564-7183
Steve.Ross@ky.gov

You may also look for project information at
www.kytc.state.ky.us/planning/index2.asp



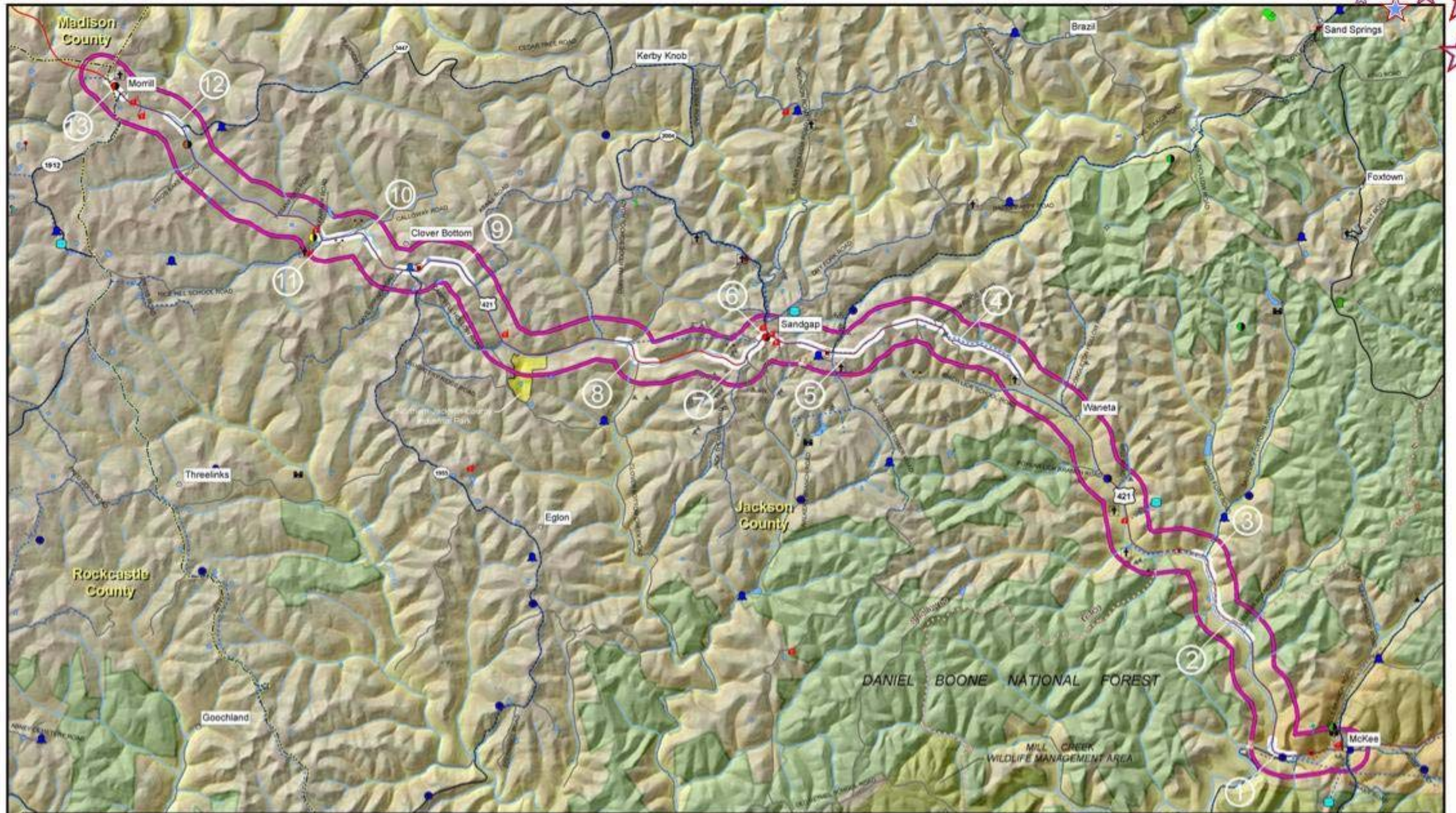

- | | | | |
|--|--|---|---|
| <ul style="list-style-type: none"> Communities Cemetery Church School Historical Structure National Register Property Gas well Dried and Abandoned Well Water Gauge Waterwell Public Water Source | <ul style="list-style-type: none"> Water Tank Water Treatment Plant Sewage Treatment Plant Tire Dump Quarry Underground Storage Tank Dam Antenna Structure Cellular Tower Paging Tower Abandoned Mine | <ul style="list-style-type: none"> (EPA S4) AFS (EPA S4) CERCUS (EPA S4) FINS (EPA S4) PCS (EPA S4) RCRS | <ul style="list-style-type: none"> Daniel Boone National Forest Wildlife Management Area Industrial Park County Boundary Wetland Study Area |
|--|--|---|---|



Project Location



Alternative 2
Spot Improvements
US 421
Jackson County From KY 89
to the Rockcastle County Line
Item No. 11-113.00

Any biological sites are not shown due to the sensitive nature of the data

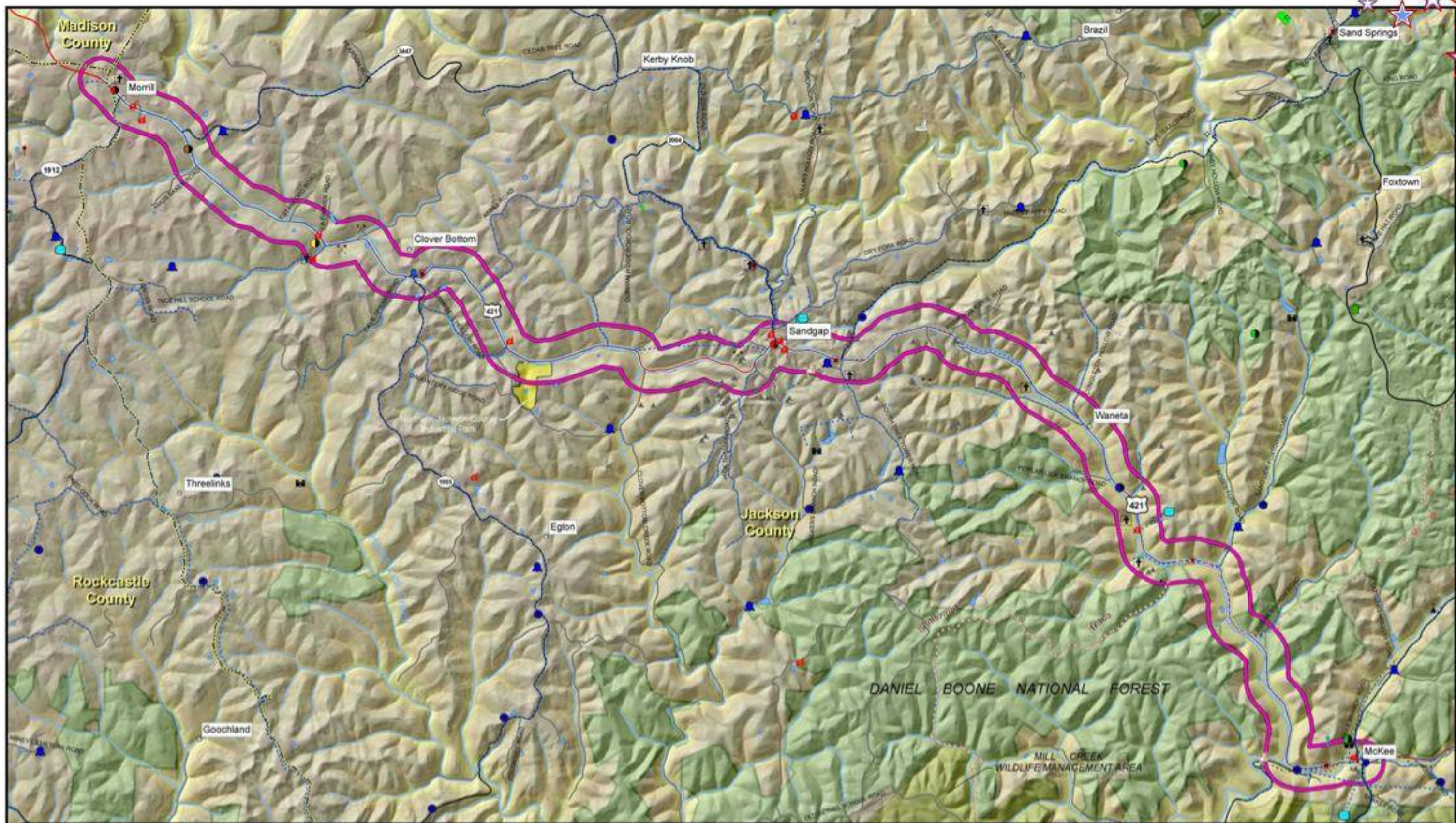

- | | | | |
|--|---|---|--|
| <ul style="list-style-type: none"> Communities Cemetery Church School Historical Structure National Register Property Gas well Drilled and Abandoned Well Water Gauge Waterwell Public Water Source | <ul style="list-style-type: none"> Water Tank Water Treatment Plant Sewage Treatment Plant Tie-dump Quarry Underground Storage Tank Dam Antenna Structure Cellular Tower Paging Tower Abandoned Mine | <ul style="list-style-type: none"> (EPA Site) AFS (EPA Site) CERCLIS (EPA Site) FINSIS (EPA Site) PCS (EPA Site) RCRAIS Streams Water Line Sewer Line | <ul style="list-style-type: none"> Daniel Boone National Forest Wildlife Management Area Industrial Park County Boundary Wetland Study Area US 421 Proposed Improvements 200' Buffer |
|--|---|---|--|



Project Location



Alternative 3
Reconstruction Along Existing
US 421
Jackson County From KY 89
to the Rockcastle County Line
Item No. 11-113.00

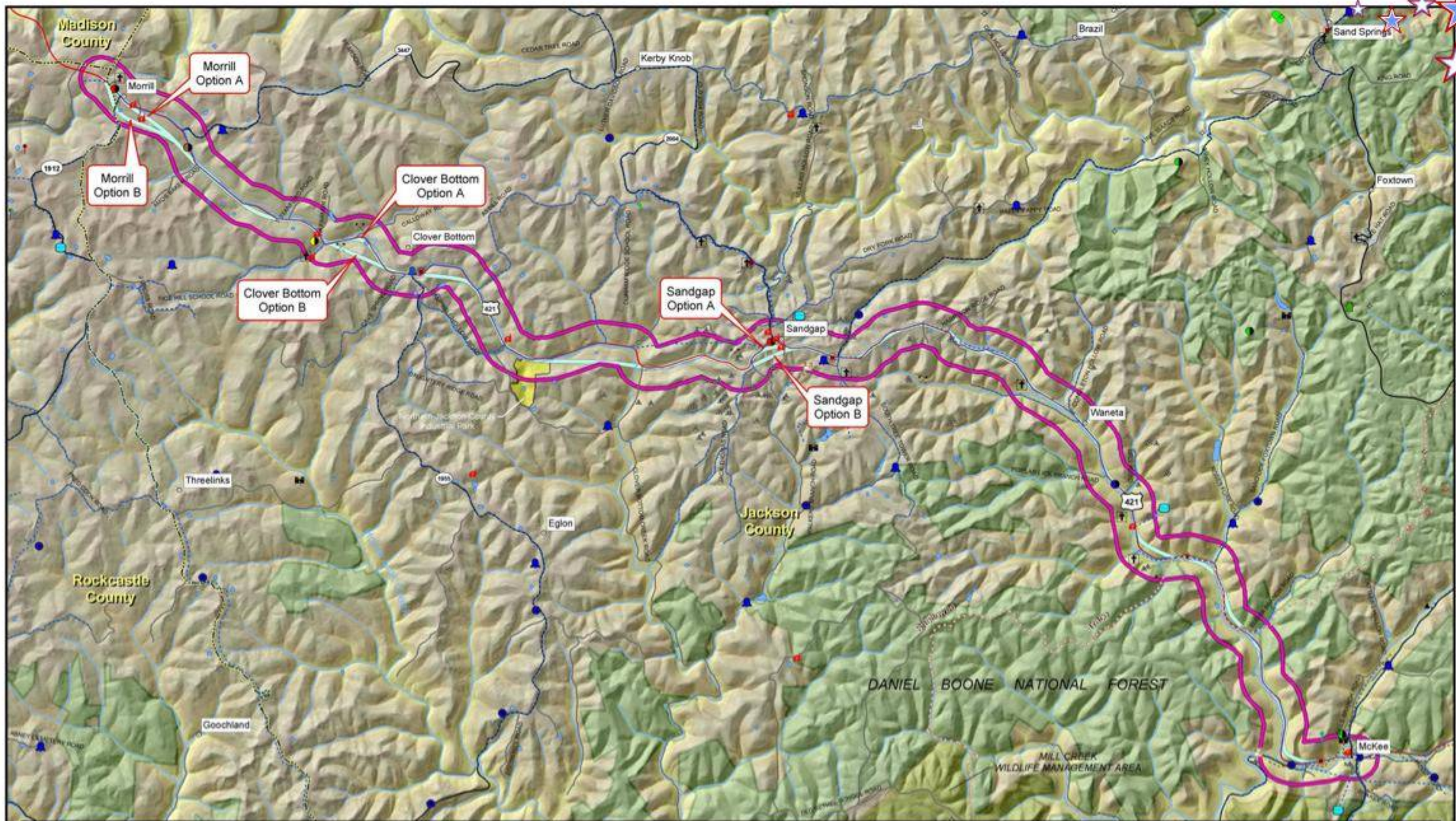

- | | | | |
|---|--|--|--|
| <ul style="list-style-type: none"> Communities Cemetery Church School Historical Structure National Register Property Gas well Oriled and Abandoned Well Water Gauge Waterwell Public Water Source | <ul style="list-style-type: none"> Water Tank Water Treatment Plant Sewage Treatment Plant Tieup Quarry Underground Storage Tank Dam Antenna Structure Cellular Tower Paging Tower Abandoned Mine | <ul style="list-style-type: none"> [EPA SAs] APS [EPA SAs] CERCLUS [EPA SAs] FNDOS [EPA SAs] PCS [EPA SAs] RCRIS Streams Water Line Sewer Line | <ul style="list-style-type: none"> Daniel Boone National Forest Wildlife Management Area Industrial Park County Boundary Wetland Study Area US 421 Proposed Improvements 200' Buffer |
|---|--|--|--|



Alternative 4
Reconstruction
US 421
Jackson County From KY 89
to the Rockcastle County Line
Item No. 11-113.00

Note: Some topographic features are not shown due to the sensitive nature of the data.

Amanda Ratliff

From: Steve.Ross@ky.gov
Sent: Monday, June 07, 2004 10:35 AM
To: cddixon@wilbursmith.com
Cc: aratliff@wilbursmith.com; Jimmy.Wilson@ky.gov
Subject: FW: Reconstruction of Hwy 421

Carl,

Please include the following with our 2nd round resource agency coordination responses.

R. Steven Ross, P.E.
KYTC - Division of Planning
(502) 564-7183

-----Original Message-----

From: Gabbard Signs [mailto:mgabbard@prtcnet.org]
Sent: Monday, June 07, 2004 10:22 AM
To: Steve Ross
Subject: Reconstruction of Hwy 421

Mr. Ross, it is my opinion that **Alternative 4, Option B** is the appropriate way to improve Hwy 421. If we are to do anything to this road we should **do it right**.
Thank You, Garry Gabbard, Gabbard Sign Co., 181 Morrill Kerby Knob Rd., McKee, KY. 40447-9735. Phone 606-965-7672.

6/7/2004

Tommy Slone
JACKSON COUNTY JUDGE/EXECUTIVE
P.O. Box 175
McKee, Kentucky 40447
(606) 287-8562 • Fax (606) 287-7190

DIV OF PLANNING
2004 MAY 14 A 10:02

May 12, 2004

Ms. Annette Coffey, P.E.
Director, Div. of Planning, KY Trans. Cabinet
W5-05-01
200 Mero Street
Frankfort, KY 40622

Re: Planning Study of US 421 in Jackson County

Dear Ms. Coffey:

I am writing in response to your request for input on the US 421 planning study. I am pleased at the interest in this project; US 421 is vital to the health and well-being of our citizens and I recognize the importance of this project.

As for my input, I am not aware of any additional concerns or problems that have not already been addressed. After careful study and consideration, I prefer the alternative route # 4.

Again, thank you for your help in this important project. If I may be of further assistance, please contact me.

Sincerely,

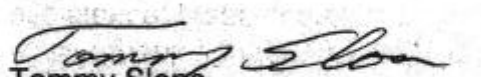
Tommy Slone
Jackson County Judge Executive

TS/dlh

Ross, Steve (KYTC)

From: Houlihan, John (KYTC)
Sent: Friday, May 07, 2004 9:05 AM
To: Ross, Steve (KYTC)
Subject: Regarding Proposed Study of US 421

Mr. Ross, I have reviewed the above proposed study and have found no conflict with air navigation. However if the proposed construction requires equipment that exceeds 200 feet, a permit will have to be obtained from this office. If you have any questions let me know. Thank you.



ERNIE FLETCHER
GOVERNOR

CABINET FOR HEALTH AND FAMILY SERVICES
ADMINISTRATIVE AND FISCAL AFFAIRS
275 EAST MAIN STREET, 5C-B
FRANKFORT, KENTUCKY 40621-0001
(502) 564-6631
FAX (502) 564-2608
WWW.KENTUCKY.GOV

DIV OF PLANNING

2004 JUN 10 A 10:08
JAMES W. HOLSINGER, JR., M.D.
SECRETARY

June 7, 2004

Annette Coffey, P. E., Director
Division of Planning
Kentucky Transportation Cabinet
W5-05-01, 200 Mero Street
Frankfort, Kentucky 40622

Re: Planning Study — Jackson County
US 421 Alternatives Study
Item No. 11-113.00

Dear Ms. Coffey:

As requested in your May 3, 2004 letter, the Cabinet for Health and Family Services has reviewed the impact of the reconstruction of US 421 in Jackson County as it relates to the services of this agency. While the Cabinet does have a local office in the area, we do not anticipate a positive nor negative impact to our staff nor clients.

If you require any additional information, do not hesitate to contact me at 564-6631.

Sincerely,

Lisa B. Detherage, Branch Manager
Operations Management Branch
Division for Policy and Financial Management

c: James W. Holsinger, Jr., M.D.

RICHIE FARMER
COMMISSIONER



OFFICE TELEPHONE
(502) 564-5126
FAX: (502) 564-5016
TTY: (502) 564-2075

COMMONWEALTH OF KENTUCKY
DEPARTMENT OF AGRICULTURE
OFFICE OF THE COMMISSIONER
CAPITOL ANNEX, SUITE 188
FRANKFORT, KY 40601

May 12, 2004

Ms. Annette Coffey, P.E.
Director
Division of Planning
Kentucky Transportation Cabinet
W5-05-01
200 Mero Street
Frankfort, Kentucky 40622

RE: Planning Study
Jackson County
US 421, Alternatives Study - Reconstruction from KY 89 at the northern city
limits of McKee to the recently improved section of US 421 just north of the
Jackson-Rockcastle County line. Item No. 11-113.00

Dear Ms. Coffey:

Please be advised that this agency has no specific concerns or issues about the above-noted project.

Yours truly,

A handwritten signature in black ink, appearing to read "Mark Farrow", is written over a horizontal line.

Mark Farrow
Chief of Staff

ERNIE FLETCHER
GOVERNOR



LAJUANA S. WILCHER
SECRETARY

COMMONWEALTH OF KENTUCKY
ENVIRONMENTAL AND PUBLIC PROTECTION CABINET

DEPARTMENT FOR NATURAL RESOURCES
FRANKFORT, KENTUCKY 40601
SUSAN C. BUSH
COMMISSIONER

May 14, 2004

Ms. Annette Coffey, P.E.
Director
Division of Planning
Kentucky Transportation Cabinet, W5-05-01
200 Mero Street
Frankfort, Kentucky 40622

RE: Planning Study, Jackson County
US 421, Alternatives Study – Reconstruction from KY 89 at the northern city limits of
McKee to the recently improved section of US 421 just north of the Jackson-Rockcastle
County line
Item No. 11-113.00

Dear Ms.Coffey:

Reference is made to your correspondence of May 3, 2004 regarding a pending Kentucky
Transportation Cabinet study to evaluate several proposed alternatives for the projected
reconstruction of US 421 in Jackson County from KY 89 at the northern limits of McKee to the
recently improved section of US 421 near Bighill in Rockcastle County. Department of Natural
Resources personnel have reviewed the above referenced document and could not identify any
specific issues or agency concerns with any of the proposed alternatives.

We thank you for the opportunity to review and provide comment on this matter. Please let us
know if you have any questions or if we can be of further assistance.

Sincerely,

A handwritten signature in cursive script that reads "Susan C. Bush".

Susan C. Bush, P.G.
Commissioner

DIV OF PLANNING
2004 MAY 18 P 1:31



ERNIE FLETCHER
GOVERNOR

DEPARTMENT OF PARKS

COMMERCE CABINET
CAPITAL PLAZA TOWER
500 MERO STREET, 11TH FLOOR
FRANKFORT, KENTUCKY 40601-1974
PHONE (502) 564-2172 FAX (502) 564-9015
parks.ky.gov

DIV OF PLANNING

2004 MAY 25 A 10: 24

W. JAMES HOST
SECRETARY
COMMERCE CABINET

GEORGE WARD
COMMISSIONER
DEPARTMENT OF PARKS

May 17, 2004

Ms. Annette Coffey, P.E., Director
Division of Planning
Kentucky Transportation Cabinet
W5-05-01
200 Mero Street
Frankfort, Kentucky 40622

Re: Planning Study
Jackson County
US 421 Alternatives Study
Item No. 11-113.00

Dear Ms. Coffey:

The Department of Parks has reviewed your correspondence to me regarding the subject. The study will not directly impact any of our facilities. I would like to state in general that our Agency's mission is protecting the environment associated with our facilities and we are certainly concerned about environmental impacts for the entire Commonwealth.

I appreciate you seeking our Agency's comments on this project.

Sincerely:

Mr. George Ward, Commissioner
Kentucky Department of Parks

C: John Drake

Ross, Steve (KYTC)

From: Greer, Daryl (KYTC)
Sent: Thursday, May 13, 2004 3:44 PM
To: Ross, Steve (KYTC)
Subject: FW: Jackson County US 421 - 11-113.00

-----Original Message-----

From: Broyles, Bill (KYTC-WSC)
Sent: Thursday, May 13, 2004 3:27 PM
To: Coffey, Annette (KYTC)
Cc: Greer, Daryl (KYTC)
Subject: FW: Jackson County US 421 - 11-113.00

-----Original Message-----

From: Blevins, Mike L (KYTC-WSC)
Sent: Thursday, May 13, 2004 3:14 PM
To: Bill Broyles
Subject: Jackson County US 421 - 11-113.00

Bill,

Please review and forward to Annette Coffey.

Thanks,

Michael Blevins

Listed below are some additional comments on the project:

1. The Geotechnical Overview completed by QORE Property Sciences has outlined the critical issues on the project such as mining, quarries etc.

2. However, during the last week or so an embankment failure has occurred on a portion of the existing US 421 in the vicinity of Clover Bottom and Cave Spring Church. The failure at this time seems to be do to sinkholes. Personnel from the Branch visited the site this week and they stated that the area contained numerous sinkholes in the area, some big enough to fit a car in. The sinkholes are found in the Newman Limestone which outcrop along the South Fork of Station Camp Creek between Morrill and Clover Bottom. (Refer to Geologic Quad. map provided in QORE's Geotechnical Overview Report for location of Newman Limestone in this area).

The Branch recommends performing a Geophysical investigation during the Design Phase (as part of the Geotechnical Investigation) along any NEW Route chosen through this area. An additional \$50,000.00 should be added in Design money to include the Geophysical Investigation.

If there are any questions, please advise.



ERNIE FLETCHER
GOVERNOR

KENTUCKY DEPARTMENT OF TRAVEL
COMMERCE CABINET
CAPITAL PLAZA TOWER
500 MERO STREET, 22ND FLOOR
FRANKFORT, KENTUCKY 40601-1968
PHONE (502) 564-4930 FAX (502) 564-5695
www.kentuckytourism.com

W. JAMES HOST
SECRETARY
COMMERCE CABINET

RANDALL L. FIVEASH
COMMISSIONER
DEPARTMENT OF TRAVEL

June 22, 2004

Annette Coffee, P.E.
Kentucky Transportation Cabinet
Division of Planning
W5-05-01
200 Mero Street
Frankfort, Kentucky

Subject: Jackson County
Restructuring Alternatives for US 421

Dear Ms. Coffee,

Thank you for providing the opportunity to review and comment upon the alternatives being considered for the restructuring of US 421 in Jackson County

I have reviewed the material provided by your office relating to this project. The mapping of the alternative routes provided does not appear to adversely affect tourism related activities in the area.

I do ask that the Kentucky Historical Society, Kentucky Heritage Council and the Kentucky Department of Fish and Wildlife be contacted, if this has not already occurred, to insure properties of interest to these agencies are not impacted in a negative manner. As I am sure you understand, this department works closely with these agencies in that properties of interest to them also impact the travel industry.

Your efforts to improve the Kentucky roadways are greatly appreciated. Providing safe and pleasant driving experiences will assist in our efforts to grow the tourism industry within the Commonwealth.

If I may be of further assistance please do not hesitate to contact my office. I can be reached at 564-4930.

Sincerely,

Randall L. Fiveash
Commissioner



KENTUCKY TRANSPORTATION CABINET
FRANKFORT, KENTUCKY 40622
WWW.KENTUCKY.GOV

ERNIE FLETCHER
GOVERNOR

MAXWELL C. BAILEY
SECRETARY

MEMORANDUM

TO: Annette Coffey
Director
Division of Planning

FROM: Greg Howard 64 5-18-04
Director/Commissioner
Division/Department of Vehicle Enforcement

DATE: May 18, 2004

SUBJECT: Planning Study for Jackson County/US 421

I am in receipt of your request for our agency's comments in regards to a planning in Jackson County, US 421, Alternative Study – reconstruction from KY 89 at the northern city limits of McKee to the recently improved section of US 421 just north of the Jackson-Rockcastle County line.

From the perspective of commercial vehicles, the only concern would be when this roadway is upgraded there will be an increase in commercial traffic especially traveling to the Jackson County Industrial Park. It needs to be a designated highway that will accommodate 53' trailers that are 102" wide. Please keep in mind and allow for increased truck traffic.

If you have any questions, please do not hesitate to contact me.

c: Lieutenant Barry Coleman
Officer Tristan Truesdell



DIV OF PLANNING

ERNIE FLETCHER
GOVERNOR

2004 MAY 26 A 10:28

COMMERCE CABINET
DEPARTMENT OF FISH & WILDLIFE RESOURCES

#1 GAME FARM ROAD
FRANKFORT, KENTUCKY 40601
PHONE (502) 564-3400 FAX (502) 564-0506
(800) 858-1549
www.kentucky.gov

W. JAMES HOST
SECRETARY, COMMERCE CABINET

C. TOM BENNETT
COMMISSIONER

May 24, 2004

Annette Coffey, P.E.
Division of Planning
Kentucky Transportation Cabinet
Frankfort, KY 40622

RE: Threatened/endangered species, critical habitat review, and potential environmental impacts for the US 421 Alternative Study Plan, Jackson and Rockcastle Counties, Kentucky (Item No. 11-113.00)

Dear Ms. Coffey:

The Kentucky Department of Fish and Wildlife Resources (KDFWR) has received your request for the above-referenced information. The Kentucky Fish and Wildlife Information System indicates that federally endangered or threatened species are known to occur within a 10 mile radius of the project area (see attached list). Please be aware that our database system is a dynamic one that only represents our current knowledge of the various species distributions.

There are state listed species are known to occur within a 1 mile radius of the project area (see attached list). Please use necessary precautions to minimize any impact this project may have on these species.

Based on this information, KDFWR makes the following recommendations.

In areas where gray bats and Virginia big-eared bats are known to occur, any cave entrances that exist within the project area (i.e. the right-of-way and regeneration sites) should be surveyed for potential use by the bats. Because these bats are cave residents year-round and maternity colonies are generally found in close proximity to rivers, streams and lakes, any caves within the project area could offer potentially valuable habitat to resident bats.

In areas where Indiana bats are known to occur, any wooded areas that may be impacted by the proposed project should be examined for potential Indiana bat habitat. Indiana bats form maternity colonies and roost under the bark of trees in both riparian and upland

areas. Therefore, disturbance of trees with exfoliating bark, dead limbs or cavities should be avoided when bat activity may occur.

The federally endangered mussels are known to occur within the project area. If any project involves disturbance to streams or rivers in the area, a mussel survey may be needed.

If a bat or mussel survey is necessary, please contact this office at (502) 564-7109 or the US Fish and Wildlife Service office at (502) 695-0468 for information on how to proceed.

Additionally, KDFWR recommends the following for the portions of the project that cross intermittent or perennial streams:

1. Development/excavation during a low flow period to minimize disturbance;
2. Proper placement of erosion control structures below highly disturbed areas to minimize entry of silt to the stream;
3. Replanting of disturbed areas after construction, including stream banks and right-of- ways, with native vegetation for soil stabilization and enhancement of fish and wildlife populations;
4. Return all disturbed instream habitat to its original condition upon completion of construction in the area;
5. Preservation of any tree canopy overhanging the stream;
6. Return all right-of-ways to original elevation.

It appears the extension may include wetland areas. KDFWR recommends that you look at the appropriate US Department of the Interior National Wetlands Inventory Map to determine where the proposed project may impact these wetlands. The appropriate US Army Corps of Engineers office and the Kentucky Division of Water should be contacted before any construction takes place in jurisdictional wetlands. Additionally, KDFWR will recommend at least 2:1 mitigation for any permanent loss or degradation of wetland acreage. Any planning should include measures designed to reduce or eliminate impacts to these areas. If impacts cannot be avoided, mitigation should be properly designed and proposed to offset these losses.

I hope this information proves useful to you. If you have any questions or require additional comment, please call me at the above listed number, extension 366.

Sincerely,



Brad Pendley
Wildlife Biologist II
Brad.Pendley@ky.gov
cc: Environmental Section File

Federally listed species within a 10 mile radius of project area.

Scientific Name	Common Name	QuadName	County Name	Federal Status
<i>Phoxinus phoxinus</i>	BLACKSIDE DACE		LAUREL	LT
<i>Villosa trahal</i>	CUMBERLAND BEAN		JACKSON	LE,XN
<i>Villosa trahal</i>	CUMBERLAND BEAN		ROCKCASTLE	LE,XN
<i>Villosa trahal</i>	CUMBERLAND BEAN		LAUREL	LE,XN
<i>Villosa trahal</i>	CUMBERLAND BEAN	Livingston	ROCKCASTLE	LE,XN
<i>Villosa trahal</i>	CUMBERLAND BEAN	Livingston	JACKSON	LE,XN
<i>Villosa trahal</i>	CUMBERLAND BEAN	Parrot	JACKSON	LE,XN
<i>Villosa trahal</i>	CUMBERLAND BEAN	Parrot	LAUREL	LE,XN
<i>Alasmodontia atropurpurea</i>	CUMBERLAND ELKTOE	Livingston	ROCKCASTLE	LE
<i>Epioblasma brevidens</i>	CUMBERLANDIAN COMBSHELL		LAUREL	LE,XN
<i>Epioblasma brevidens</i>	CUMBERLANDIAN COMBSHELL		ROCKCASTLE	LE,XN
<i>Ptychobranhus subtentum</i>	FLUTED KIDNEYSHELL		ROCKCASTLE	C
<i>Ptychobranhus subtentum</i>	FLUTED KIDNEYSHELL		LAUREL	C
<i>Ptychobranhus subtentum</i>	FLUTED KIDNEYSHELL	Livingston	ROCKCASTLE	C
<i>Ptychobranhus subtentum</i>	FLUTED KIDNEYSHELL	Livingston	JACKSON	C
<i>Ptychobranhus subtentum</i>	FLUTED KIDNEYSHELL	Parrot	JACKSON	C
<i>Myotis grisescens</i>	GRAY MYOTIS		GARRARD	LE
<i>Myotis grisescens</i>	GRAY MYOTIS		LEE	LE
<i>Myotis sodalis</i>	INDIANA BAT		LEE	LE
<i>Myotis sodalis</i>	INDIANA BAT		JACKSON	LE
<i>Myotis sodalis</i>	INDIANA BAT		ROCKCASTLE	LE
<i>Myotis sodalis</i>	INDIANA BAT		ESTILL	LE
<i>Myotis sodalis</i>	INDIANA BAT	Alcorn	ESTILL	LE
<i>Myotis sodalis</i>	INDIANA BAT	Alcorn	JACKSON	LE
<i>Myotis sodalis</i>	INDIANA BAT	Bighill	JACKSON	LE
<i>Myotis sodalis</i>	INDIANA BAT	Johnetta	JACKSON	LE
<i>Myotis sodalis</i>	INDIANA BAT	Johnetta	ROCKCASTLE	LE
<i>Myotis sodalis</i>	INDIANA BAT	Leighton	JACKSON	LE
<i>Myotis sodalis</i>	INDIANA BAT	Livingston	ROCKCASTLE	LE
<i>Myotis sodalis</i>	INDIANA BAT	McKee	JACKSON	LE
<i>Pegias fabula</i>	LITTLEWING PEARLYMUSSEL		ROCKCASTLE	LE
<i>Pegias fabula</i>	LITTLEWING PEARLYMUSSEL		JACKSON	LE
<i>Pegias fabula</i>	LITTLEWING PEARLYMUSSEL	Livingston	JACKSON	LE
<i>Pegias fabula</i>	LITTLEWING PEARLYMUSSEL	Parrot	JACKSON	LE
<i>Pegias fabula</i>	LITTLEWING PEARLYMUSSEL	Sandgap	JACKSON	LE
<i>Corynorhinus townsendii virginianus</i>	VIRGINIA BIG-EARED BAT		LEE	LE
<i>Corynorhinus townsendii virginianus</i>	VIRGINIA BIG-EARED BAT	Alcorn	JACKSON	LE
<i>Corynorhinus townsendii virginianus</i>	VIRGINIA BIG-EARED BAT	Bighill	JACKSON	LE
<i>Corynorhinus townsendii virginianus</i>	VIRGINIA BIG-EARED BAT	Cobhill	LEE	LE
<i>Corynorhinus townsendii virginianus</i>	VIRGINIA BIG-EARED BAT	Johnetta	JACKSON	LE
<i>Corynorhinus townsendii virginianus</i>	VIRGINIA BIG-EARED BAT	Johnetta	ROCKCASTLE	LE
<i>Corynorhinus townsendii virginianus</i>	VIRGINIA BIG-EARED BAT	Leighton	JACKSON	LE
<i>Corynorhinus townsendii virginianus</i>	VIRGINIA BIG-EARED BAT	Livingston	ROCKCASTLE	LE
<i>Corynorhinus townsendii virginianus</i>	VIRGINIA BIG-EARED BAT	McKee	JACKSON	LE

State listed species within a 1 mile radius of the project area.

<u>ScientificName</u>	<u>CommonName</u>	<u>QuadName</u>	<u>CountyName</u>	<u>KSNPC Status</u>
<i>Alasmidonta marginata</i>	ELKTOE		JACKSON	T
<i>Alasmidonta marginata</i>	ELKTOE		ROCKCASTLE	T
<i>Alosa alabamae</i>	ALABAMA SHAD		MADISON	E
<i>Corynorhinus townsendii virginianus</i>	VIRGINIA BIG-EARED BAT	Alcorn	JACKSON	E
<i>Corynorhinus townsendii virginianus</i>	VIRGINIA BIG-EARED BAT	Johnetta	JACKSON	E
<i>Corynorhinus townsendii virginianus</i>	VIRGINIA BIG-EARED BAT	Johnetta	JACKSON	E
<i>Corynorhinus townsendii virginianus</i>	VIRGINIA BIG-EARED BAT	Leighton	JACKSON	E
<i>Corynorhinus townsendii virginianus</i>	VIRGINIA BIG-EARED BAT	Johnetta	ROCKCASTLE	E
<i>Corynorhinus townsendii virginianus</i>	VIRGINIA BIG-EARED BAT	Livingston	ROCKCASTLE	E
<i>Epioblasma brevidens</i>	CUMBERLANDIAN COMBSHELL		ROCKCASTLE	E
<i>Etheostoma cinereum</i>	ASHY DARTER		ROCKCASTLE	S
<i>Lampsilis ovata</i>	POCKETBOOK		JACKSON	E
<i>Myotis sodalis</i>	INDIANA BAT		JACKSON	E
<i>Myotis sodalis</i>	INDIANA BAT	Alcorn	JACKSON	E
<i>Myotis sodalis</i>	INDIANA BAT	Johnetta	JACKSON	E
<i>Myotis sodalis</i>	INDIANA BAT	Leighton	JACKSON	E
<i>Myotis sodalis</i>	INDIANA BAT		ROCKCASTLE	E
<i>Myotis sodalis</i>	INDIANA BAT	Johnetta	ROCKCASTLE	E
<i>Myotis sodalis</i>	INDIANA BAT	Livingston	ROCKCASTLE	E
<i>Nycticeius humeralis</i>	EVENING BAT		JACKSON	T
<i>Pegias fabula</i>	LITTLEWING PEARLYMUSSEL		JACKSON	E
<i>Pegias fabula</i>	LITTLEWING PEARLYMUSSEL		ROCKCASTLE	E
<i>Percina squamata</i>	OLIVE DARTER		JACKSON	E
<i>Percina squamata</i>	OLIVE DARTER		ROCKCASTLE	E
<i>Phenacobius uranops</i>	STARGAZING MINNOW		ROCKCASTLE	S
<i>Pleurobema oviforme</i>	TENNESSEE CLUBSHELL		JACKSON	E
<i>Pleurobema oviforme</i>	TENNESSEE CLUBSHELL		ROCKCASTLE	E
<i>Ptychobranhus subtentum</i>	FLUTED KIDNEYSHELL		ROCKCASTLE	E
<i>Toxolasma lividus</i>	PURPLE LILLIPUT		JACKSON	E
<i>Toxolasma lividus</i>	PURPLE LILLIPUT		ROCKCASTLE	E
<i>Villosa lienosa</i>	LITTLE SPECTACLECASE		JACKSON	S
<i>Villosa lienosa</i>	LITTLE SPECTACLECASE		ROCKCASTLE	S
<i>Villosa trabalis</i>	CUMBERLAND BEAN		JACKSON	E
<i>Villosa trabalis</i>	CUMBERLAND BEAN		ROCKCASTLE	E



ERNIE FLETCHER
GOVERNOR

ENVIRONMENTAL AND PUBLIC PROTECTION CABINET
DIVISION OF CONSERVATION
663 TETON TRAIL
FRANKFORT, KENTUCKY 40601
PHONE (502) 564-3080 FAX (502) 564-9195
www.kentucky.gov

LAJUANA S. WILCHER
SECRETARY

STEPHEN A. COLEMAN
DIRECTOR

June 1, 2004

Ms. Annette Coffey, P.E.
Director, Division of Planning
Kentucky Transportation Cabinet
W5-05-01
200 Mero Street
Frankfort, KY 40622

Subject: Planning Study for Alternatives (Reconstruction of US 421 from McKee to north of Jackson-Rockcastle County Boundary)

Dear Ms. Coffey:

As requested, the Division of Conservation has reviewed the possible alternatives for the reconstruction of US 421 in Jackson County and would like to provide the following comments and express concerns that may be helpful in this evaluation stage.

There are no agricultural districts established in the project area, therefore land enrolled in the Agricultural District Program will not have to be mitigated by the Department of Transportation.

We would like to see the issue of the loss of farmland addressed. Both prime farmland and farmland of statewide importance could be impacted by this project. Every year pressure imposed by utility right-of-ways, urban expansion, and new roads reduce the land available for agricultural use in the Commonwealth. There are two documents that could be utilized to identify these farmland designations: the *Soil Survey of Jackson and Owsley Counties* (NRCS 1989), and *Important Farmland Soils of Kentucky* (NRCS 1981). Both documents are available through this office. The soil survey information can also be downloaded at the following web site: <http://soildatamart.nrcs.usda.gov/>.

One other concern we would like to comment on is the control of erosion and sedimentation during and after earth-disturbing activities once this project begins. We recommend best management practices (BMPs) be utilized to prevent nonpoint source water pollution. This would protect the water quality and aquatic habitat of several perennial and intermittent streams that this project could impact.

Ms. Annette Coffey

June 1, 2004

Page Two

The manual, *Best Management Practices for Construction Activities*, contains information on the kinds of BMPs most appropriate for this project and is available through the Jackson County Conservation District, the Kentucky Division of Water, or this office.

We appreciate the opportunity to comment on this project. If you have any questions, please contact this office any time.

Sincerely,

A handwritten signature in cursive script that reads "Stephen A. Coleman".

Stephen A. Coleman, Director
Kentucky Division of Conservation

SAC/MD/aeh

ERNIE FLETCHER
GOVERNOR

LAJUANA S. WILCHER
SECRETARY



DIV OF PLANNING

2004 MAY 14 A 9:59

**ENVIRONMENTAL AND PUBLIC PROTECTION CABINET
DEPARTMENT FOR NATURAL RESOURCES**

DIVISION OF FORESTRY
LEAH W. MACSWORDS, DIRECTOR
627 COMANCHE TRAIL
FRANKFORT, KENTUCKY 40601

May 11, 2004

Annette Coffey, P.E., Director
Division of Planning
Transportation Cabinet
W5-05-01
200 Mero Street
Frankfort, Kentucky 40622

Dear Ms. Coffey:

Re: Planning Study, Jackson County
U.S. 421, Alternatives Study, Item No. 11-113.00

Thank you for the opportunity to provide input into this study. Of the four alternatives that have been identified for the development of U.S. 421 between McKee and Bighill, near the Jackson-Rockcastle County line, Alternative 4 is the most attractive option concerning the needs of the Southeastern District of the Kentucky Division of Forestry. We use this route frequently every spring and fall to reach many wildland fires in the northern end of the district. We often drive the route in a heavy transport vehicle carrying a 400 series dozer to be used for fire suppression. This option would help reduce the severity of many of the curves in the proposed route, thereby making this section safer for travel and speeding up the time to respond to these forest fires. This alternative (Option B) would also make getting through Sand Gap easier. It is frequently congested and a source of delay on this route. It is also a safer intersection between Highway 2004 and U.S. 421 when traveling south on U.S. 421. Currently the road is a semi-blind curve for drivers on Highway 2004 turning south on U.S. 421. Option B would also make turning onto the Morill-Kerby Knob Road and Highway 1912 safer.

An additional consideration is that these improvements will make the transportation of forest products easier and safer as well. This is a main travel route for these materials in Madison, Rockcastle, and Jackson Counties.

If we can be of further assistance, please contact us.

Sincerely,

A handwritten signature in black ink, appearing to read "Leah W. MacSwords", with a stylized flourish extending to the right.

Leah W. MacSwords
Director

LWM:fap



KENTUCKY TRANSPORTATION CABINET
FRANKFORT, KENTUCKY 40622
WWW.KENTUCKY.GOV

ERNIE FLETCHER
GOVERNOR

MAXWELL C. BAILEY
SECRETARY

MEMORANDUM

TO: Annette Coffey, P.E.
Director
Division of Planning

FROM: M. Chad LaRue *MCL*
Branch Manager
Permits

DATE: May 11, 2004

RE: Planning Study – Jackson County
Item No. 11-113.00

The Permits Branch has reviewed the data provided for subject study site and wish to offer the following.

1. We urge the Cabinet to classify this project and all new projects as partially controlled access facilities.
2. Assuming the project is partial control access, we encourage all possible access points be set on the plans in accordance with 603 KAR 5:120, even if they are not to be constructed at that time.
3. When buying R/W for this and all reconstruction routes, assuming the access control is partial control, new deed for all adjoining property owners need to be executed to identify the access control even if no new R/W is acquired.
4. In addition, we would like to make every effort possible to have the design speed to be the same as anticipated posted speed when the project is complete.
5. We would like to see access control fence installed with the project.
6. If the proposed roadway is to be on the N. H. S., early notification of the final line and grade is needed. This enables us to monitor outdoor advertising devices prior to road construction being completed.
7. Please notify this office if the proposed roadway is to be placed on the National Highway System. This information is needed to assist this office in regulating the installation of any outdoor advertising device.

Thank you for the opportunity to verbalize our concerns.

MCL/jr

ERNIE FLETCHER
GOVERNOR



LAJUANA S. WILCHER
SECRETARY

COMMONWEALTH OF KENTUCKY
ENVIRONMENTAL AND PUBLIC PROTECTION CABINET
DEPARTMENT FOR ENVIRONMENTAL PROTECTION
DIVISION FOR AIR QUALITY
803 SCHENKEL LN
FRANKFORT, KY 40601-1403

DIV OF PLANNING

2004 MAY 26 P 2:18

May 24, 2004

Ms. Annette Coffey, P.E.
Director, Division of Planning
Kentucky Transportation Cabinet
200 Mero Street
Frankfort, Kentucky 40622

Dear Ms. Coffey,

The Division has reviewed the Planning Study for evaluating alternatives from KY 89 at the northern city limits of McKee to the recently improved section of US 421 just north of the Jackson County-Rockcastle County line, Item Number 11-113.00. The following Kentucky Administrative Regulations apply to this proposed project:

Kentucky Division for Air Quality Regulation **401 KAR 63:010** Fugitive Emissions states that no person shall cause, suffer, or allow any material to be handled, processed, transported, or stored without taking reasonable precaution to prevent particulate matter from becoming airborne. Additional requirements include the covering of open bodied trucks, operating outside the work area transporting materials likely to become airborne, and that no one shall allow earth or other material being transported by truck or earth moving equipment to be deposited onto a paved street or roadway. Please note the Fugitive Emissions Fact Sheet located at http://www.air.ky.gov/e_clearinghouse.html.

Kentucky Division for Air Quality Regulation **401 KAR 63:005** states that open burning is prohibited. Open Burning is defined as the burning of any matter in such a manner that the products of combustion resulting from the burning are emitted directly into the outdoor atmosphere without passing through a stack or chimney. However, open burning may be utilized for the expressed purposes listed on the Open Burning Fact Sheet incorporated by reference in 401 KAR 63:005 Section 3, Prohibition of Open Burning. The Fact Sheet is located at http://www.air.ky.gov/e_clearinghouse.html.

Finally, the projects listed in this document must meet the conformity requirements of the Clean Air Act as amended and the transportation planning provisions of Title 23 and Title 49 of United States Code.



Printed on Recycled Paper
An Equal Opportunity Employer M/F/D

Ms. Annette Coffey Letter
May 24, 2004
Page 2

Every effort should be made to maintain compliance with the preceding regulations and requirements. The Division also suggests an investigation into compliance with applicable regulations in the local governments. If there are any questions relating to this matter, please contact me at (502) 573-3382 extension 347.

Sincerely,

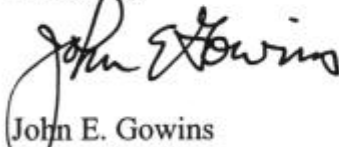
A handwritten signature in black ink, appearing to read "John E. Gowins". The signature is fluid and cursive, with the first name "John" being more prominent.

John E. Gowins
Supervisor, Evaluation Section
Program Planning & Administration Branch

JEG/jmf



ERNIE FLETCHER
GOVERNOR

ENVIRONMENTAL AND PUBLIC PROTECTION CABINET

DEPARTMENT FOR ENVIRONMENTAL PROTECTION
DIVISION OF WATER
14 REILLY ROAD
FRANKFORT, KENTUCKY 40601-1190
www.kentucky.gov

DIV OF PLANNING

2004 MAY 25 4:10:23
LAJUANA S. WILCHER
SECRETARY

May 24, 2004

Annette Coffey, Director
Div. of Planning
Kentucky Transportation Cabinet
200 Mero St.
Frankfort, Kentucky 40622

RE: US 421 Planning Study
Jackson Co.
Item No. 11-113.00

Dear Ms. Coffey:

The Water Quality Branch has reviewed your request for information about the referenced area. There are no Wild Rivers in the proposed corridor. However, some of the streams in the area are designated as Outstanding Resource Waters (ORW's), Reference Reach (RR), or Exceptional Waters (EW). This designation provides extra protection under Kentucky Surface Water Standards. These streams, including their headwaters should be avoided. Placement of fill in headwater tributaries of Station Camp Creek or Horse Lick Creek is not advisable. In addition, some headwater tributaries not designated as special use waters could be of exceptional quality and require enhanced mitigation for loss of those streams.

For future reference, information on Special Use Waters can be found on the Division of Water web site (<http://www.water.ky.gov/sw/specialwaters/>). This list is frequently updated as new streams are added.

If you have any questions or need further information on biological communities, Exceptional Waters or wetlands, please contact me by phone (502/564-3410) or e-mail (greg.pond@ky.gov).

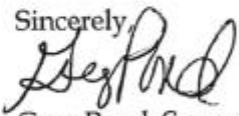
Sincerely,

Greg Pond, Supervisor
Ecological Support Section

C: file



Printed on Recycled Paper
An Equal Opportunity Employer M/F/D

Ross, Steve (KYTC)

From: Harman, Charles L (WFD-FK)
Sent: Thursday, May 06, 2004 10:58 AM
To: Coffey, Annette (KYTC)
Cc: Callihan, John (KYTC-D05); Ross, Steve (KYTC)
Subject: Planning Studies

Annette,

In the state reorganization the former Workforce Cabinet and the former Education, Arts and Humanities Cabinet were merged to create the new Education Cabinet. Our Secretary is Virginia G. Fox. This info may be helpful to update your database.

Regarding Planning studies **5-150.00** and **11-113.00**, the Education Cabinet does not have any comments at this time.

Thanks,

Charlie

Charlie Harman
Office of Budget and Administrative Services
Education Cabinet
502.564.6606

This message contains information which is confidential. It is for the exclusive use of the intended recipient(s). If you are not the intended recipient(s) please note that any form of distribution, copying, forwarding or use of this communication or the information in it or attached to it is strictly prohibited and may be unlawful. If you have received this communication in error please return it to me, delete the email, and destroy any copies of it. Thank you.

Amanda Ratliff

From: Steve.Ross@ky.gov
Sent: Thursday, June 03, 2004 8:33 AM
To: cddixon@wilbursmith.com
Cc: aratliff@wilbursmith.com; Jimmy.Wilson@ky.gov
Subject: FW: KSNPC response to US 421 Planning Study in Jackson County

Carl,

Response from KSNPC, second round agency coordination.

R. Steven Ross, P.E.
KYTC - Division of Planning
(502) 564-7183

> -----Original Message-----

> From: Palmer-Ball, Brainard (EPPC, KSNPC)
> Sent: Wednesday, June 02, 2004 10:15 AM
> To: Ross, Steve (KYTC)
> Subject: KSNPC response to US 421 Planning Study in Jackson County
>
> TO: Steve Ross/Annette Coffey, KTC/Division of Planning
>
> FROM: Brainard Palmer-Ball, Jr., KSNPC
>
> DATE: June 2, 2004
>
> RE: Planning Study for US 421 from McKee to Jackson/Rockcastle County
> line _____

> KSNPC has reviewed the Planning Study summary. We will at this point
> resubmit comments sent during preliminary scoping as follows:

>
> A review of our natural heritage database revealed the presence of no
> KSNPC-listed species or unique natural areas that we believe would be
> DIRECTLY impacted by implementation of the project. However, there
> are several concerns that should be addressed during planning stages:
> 1) minimizing impact to the Horse Lick Creek drainage (including
> provisions for precluding hazardous spills into tributary drainages of
> Horse Lick Creek, including underground passageways), 2) assuring that
> no caves are impacted by the project, 3) minimizing stream impacts
> including runoff of sediment from soils disturbed and exposed during
> construction, and 4) minimizing forest fragmentation.

>
> We believe that most of the concerns are addressed by carefully
> reconstructing US 421 within the current corridor, assuming that
> contractors adhere to the strictest of erosion and sediment control
> measures.

>



COMMONWEALTH OF KENTUCKY
KENTUCKY STATE POLICE

919 VERSAILLES ROAD
FRANKFORT KY. 40601

DIV OF PLANNING
2004 MAY 19 P 2:07

ERNIE FLETCHER
GOVERNOR

MARK L. MILLER
COMMISSIONER

May 10, 2004

Ms. Annette Coffey, P.E.
Director, Division of Planning
Transportation Cabinet, W5-05-01
200 Mero Street
Frankfort, Kentucky 40622

Dear Ms. Coffey:

I am in receipt of your correspondence concerning a planning study of US 421 in Jackson County from KY 89 at the northern city limits of McKee to the recently improved section of US 421 near Bighill in Rockcastle County.

I have forwarded your remarks to Captain James Vanhook, Commander of the Richmond Post. He can be reached at (859) 623-2404. Thank you for including our input during the planning stages of this development.

Sincerely,

A handwritten signature in cursive script, appearing to read "Shelby Lawson, Jr.", written over a horizontal line.

Shelby Lawson, Jr., Major
East Troop Commander

SL:cjh

cc: Mark L. Miller, Commissioner
Captain James Vanhook, Post 7



AN EQUAL OPPORTUNITY EMPLOYER M/F/D

Amanda Ratliff

From: Steve.Ross@ky.gov
Sent: Thursday, June 10, 2004 8:40 AM
To: cddixon@wilbursmith.com
Cc: aratliff@wilbursmith.com; Jimmy.Wilson@ky.gov
Subject: FW: Jackson-Rockcastle Co. Line Item # 11-113.00

Carl,

Here is another response to 2nd round agency coordination to include in the record.

R. Steven Ross, P.E.
KYTC - Division of Planning
(502) 564-7183

> -----Original Message-----

> From: Harrison, Merrell (KSP)
> Sent: Tuesday, June 08, 2004 10:13 PM
> To: Ross, Steve (KYTC)
> Cc: Vanhook, James (KSP)
> Subject: Jackson-Rockcastle Co. Line Item # 11-113.00

>
> Mr. Ross, we have no specific input on this project. Our only
> concern, as in most road construction projects, is the ability for
> emergency vehicles to have unobstructed travel during emergency
> situations during the construction area. Let me know if you have any
> questions from us at Post 7.

>
>
> Thank you,

>
> Lieutenant M. J. Harrison
> Assistant Commander
> Kentucky State Police Post 7
> 699 Eastern By-Pass
> Richmond, Kentucky 40475
> Phone: (859) 623-2404
> Fax: (502) 564-3538
> www.kentuckystatepolice.org

> <<...OLE_Obj...>>

Ross, Steve (KYTC)

From: Ross, Steve (KYTC)
Sent: Monday, May 17, 2004 12:00 PM
To: Ross, Steve (KYTC)
Subject: 11-113.00 - US 421 Jackson, Agency Coordination Rnd 2 - KSP comments

I received call from Lt. Mike Smith, Kentucky State Police Post 11, London, Kentucky, at approximately 11:45 AM. Lt. Smith said that there were no adverse affects associated with the US 421 project. He indicated that the Rockcastle portion of this project within his jurisdiction is minimal and that we contact the Richmond Post. I told Lt. Smith that they had already been contacted and thanked him for his comments.

R. Steven Ross, P.E.
Kentucky Transportation Cabinet
Division of Planning
200 Mero Street
Frankfort, KY 40622
Phone: 502-564-7183
Fax: 502-564-2865
E-Mail: Steve.Ross@ky.gov

Visit our web page at <http://www.kytc.state.ky.us/planning/index2.asp>

Commonwealth of Kentucky

HOUSE OF REPRESENTATIVES

P.O. Box 323
McKee, KY 40447
Home: (606) 287-7303
FAX: (606) 287-3300



COMMITTEES:
Transportation, Vice Chair
Natural Resources & Environment
Local Government

MARIE L. RADER
89th Legislative District

June 28, 2004

Annette Coffey, P.E., Director
Division of Planning
Kentucky Transportation Cabinet
W5-05-01, 200 Mero Street
Frankfort, KY 40622

Dear Director Coffey:

As you know, I remain extremely interested in the proposed highway Jackson County project of improvements to US 421 from KY 89 at the northern city limits of McKee to the recently improved section of 421 near Bighill in Rockcastle County. I very much look forward to having the funds to move the project forward and will continue every effort to assist in locating funding.

The Alternatives Comparison that you have developed will be most useful to us all. To help alleviate safety concerns and travel time; to accomplish our objectives of supporting economic development initiatives; and, providing access to needed services of surrounding cities, it appears that careful consideration must include more review of the 3rd and 4th Alternatives. While we need to have as little environmental impact as possible, reconstruction does seem a potential necessity to reach the stated goals.

Enclosed is a Jackson County Sun article of US 421 news forty years ago that I thought you might enjoy. It tells of the resurfacing of a 14 plus mile section of the highway from McKee to Manchester.

Thank you for keeping me informed of action on this very important project of which I am certainly in support.

Sincerely,

Rep. Marie Rader
Rep. Marie Rader

DIV OF PLANNING
2004 JUN 30 A 11:28

OUT OF THE PAST

40 years ago 1964

ELECTION RESULTS

Representative	
McKinney.....	1110
le J. Isaacs Jr.....	77
eth (Ken) Farley.....	113
ge Begley.....	262
y Farmer.....	110
lays.....	1052
it Judge	
Gus) Cornett.....	714
M Bishop.....	1918
monwealth's Attorney	
E. Hieronymus.....	1607
ne H. Clark.....	523
ity Judge	
rd Dean.....	738
er Powell.....	924
rt (Bob) Smith.....	1201
it Court Clerk	
lays.....	2190
urd Tinscher.....	398
ty Court Clerk	
Taylor.....	250
r Morris.....	722
l G. Isaacs.....	893
r C. Little.....	1050
el Lynch	
el Lynch.....	1174
Jewell.....	29
t Moore.....	1254
lcGee.....	301

Jailor	
George Turner.....	460
Amos Maggard.....	1342
Posey Brewer.....	70
Ernest (Frosty) Gabbard.....	686
Tax Commissioner (PVA)	
Tyra Brumback.....	1006
Franklin Thomkins.....	942
Coroner	
Harry D. Justice.....	1901
Gus Howlett.....	470
Magistrate District #1	
Frank Hollandsworth.....	34
Archie Hobbs.....	171
Boyd Sandlin.....	383
Sam Brewer.....	535
Constable District #1	
Jesse Winstead.....	181
Oscar Hughs.....	396
Magistrate District #2	
Russell Brewer.....	142
Lee Moore.....	140
Leonard Baker.....	176
Clifton (Tod) Hignite.....	226
Russell Wilson.....	360
Magistrate District #3	
John F. Marcum.....	341
Donald Turner.....	397

Local Students

Awarded Degrees

At Berea College

BEREA, Ky.—James Charles Harrison, son of Mr. and Mrs. James W. Harrison, Sand Gap, was awarded the bachelor of science degree in industrial arts at commencement exercises at Berea College (Ky.) Sunday, June 1.

Miss Sha on Kay Lakes, daughter of Mr. and Mrs. Edwin P. Lakes, McKee, was awarded the bachelor of science degree in business administration.

Miss Rita Murray, Route 2, McKee, was awarded the bachelor of arts degree in biology.

Miss Sonja Nadine McWhorter, daughter of Mr. and Mrs. James W. McWhorter, Egypt, was awarded the bachelor of arts degree in biology.

Speaker for the occasion was Dr. Joseph T. Taylor, Dean, Indianapolis Downtown Campus of Indiana University. "A Challenge to Extend Our Commitments" was the topic of his address. An honorary doctorate was conferred on him by Berea College during the commencement program.

Berea College is a non-sectarian, accredited four-year liberal arts college located in the foothills of the Cumberland 40 miles south of Lexington. Berea charges no tuition, accepts 80% of its students from 200 Appalachian counties, and has a distinctive student labor program where each student works at least 10 hours per week.

Patti Moore

Gets Scholarship

At Northwestern

College

Patti Moore, daughter of Mr. and Mrs. Carson Moore, R.R. 1, Annville Ky., has been accepted for admission to the 1969-70 Freshman Class a three-year program at Northwestern College, Orange City one to the head and one in the left Iowa, and has been awarded an Academic Scholarship of \$200 for the 1969-70 term. These scholarships by Clay County Coroner Cecil Led-

are awarded to freshmen on the basis of high class standings and pre-college test scores and are renewable. Scholarship winners are also eligible to be included in the regular comprehensive financial aid program of the college. Patti was graduated from the Annville Institute High School this spring.

The shooting occurred about three and one-half miles north of Berea all regular comprehensive financial aid program of the college.

State Detective Robert Cox said Sizemore was apparently alone at the time of the shooting. He said a man who lived in the Ephraim Creek area reported that he heard five shots and saw Sizemore run about 100 yards before collapsing in a ditch alongside a gravel road from where the Sheriff's car was parked.

Jackson Road

Contract Awarded

FRANKFORT, Ky.—Governor Louie B. Nunn today announced that a contract has been awarded for resurfacing a 14.136 mile section of US-421 (McKee-Manchester Road) in Jackson County.

The contract for \$108,585.05 was awarded to Carpenter Construction Company, Inc., Annville, Kentucky.

Highway Commissioner Eugene Coas said the project, running from the east side of Maple Street in McKee to the Clay County line, will be completed this summer.

Sheriff In

Clay County

Shot, Dies

MANCHESTER, Ky.—A full-scale investigation was underway here Sunday in the shooting death of Clay County Sheriff James Madison Sizemore.

Sheriff Sizemore was shot by an assailant and sustained wounds in the abdomen area, to the 1969-70 Freshman Class a three-year program at Northwestern College, Orange City one to the head and one in the left Iowa, and has been awarded an Academic Scholarship of \$200 for the 1969-70 term. These scholarships by Clay County Coroner Cecil Led-

are awarded to freshmen on the basis of high class standings and pre-college test scores and are renewable. Scholarship winners are also eligible to be included in the regular comprehensive financial aid program of the college.

State Detective Robert Cox said Sizemore was apparently alone at the time of the shooting. He said a man who lived in the Ephraim Creek area reported that he heard five shots and saw Sizemore run about 100 yards before collapsing in a ditch alongside a gravel road from where the Sheriff's car was parked.

State Police

detectives,

the sheriff's office and Commonwealth Atty. Lester H. Burns Jr. are participating in the investigation.

Sizemore's body was taken to the Oneida Mountain Hospital near here for x-rays.

Surviving members of Sizemore's family are his wife, Mrs. Frances Hollin Sizemore and 10 children.

Funeral services have been set for 1 p.m. Wednesday in the Taber nacle Church on Green Brier Road. Burial will be in the Collins Cemetery.



United States
Department of
Agriculture

Forest
Service

London
Ranger District

761 South Laurel Road
London, KY 40744
606-864-4163

File Code: 1950

Date: May 19, 2004

Annette Coffey, P.E.
Director, Division of Planning
Kentucky Transportation Cabinet W5-05-01
200 Mero Street
Frankfort, KY 40622

Dear Ms. Coffey:

Thank you for this additional opportunity to comment on the US Hwy 421 Reconstruction Project. I believe that my previous letter dated December 9, 2003 still accurately represents the concerns and issues identified by this agency related to this project (copy with previous enclosures enclosed).

At a meeting conducted by your Cabinet in Mckee, Kentucky several months ago there was some discussion on item 5 of the 12-09-2003 letter concerning the possible solutions to the OHV trail issue crossing and running with Hwy 421. The possible problems associated with designing a safe, maintainable traffic surface for ATVs adjacent to the existing or reconstructed highway indicated that the better solution might be to acquire an easement or ROW across private land south of the US 421 - FS 370 (Elisha Branch Road) intersection, to allow reconstruction of the Sheltoewe Trace trail on a new, National Forest location away from the highway. A safely engineered crossing for OHV trail traffic would still be required.

Please feel free to contact me if you require further input on these or any other issues.

Sincerely,

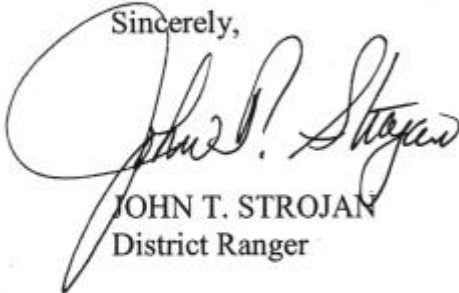

JOHN T. STOJAN
District Ranger

DIV OF PLANNING
2004 MAY 21 A 11:11





United States
Department of
Agriculture

Forest
Service

London
Ranger District

File - US 421 Reconstruction
761 South Laurel Road
London, KY 40744
606-864-4163

File Code: 1950

Date: December 9, 2003

Annette Coffey, P.E.
Director, Division of Planning
Kentucky Transportation Cabinet
125 Holmes Street
Frankfort, KY 40622

Dear Ms. Coffey:

Thank you for your invitation to comment on the US Hwy 421 Planning Study. My staff has prepared a list of issues that we feel should be addressed in the planning of this project. The London District Biologist, John Omer, has recently responded to a request by Palmer Engineering for biological issues associated with the study area. A copy of that letter is attached.

Issues associated with the US 421 Reconstruction Project:

1. Biological: Federally listed endangered and sensitive bat species habitat areas are near the study corridor, and T & E mussel habitat downstream from Birch Lick Creek in the Rockcastle River may be subject to sedimentation (see above referenced letter to Palmer Engineering).
2. National Forest boundary marking: Twenty-three monumented USA property corners are within the study corridor. The corner monumentation should be protected from disturbance, or picked up on preliminary engineering surveys to facilitate replacement after disturbance. A licensed surveyor should supervise this work to preserve the integrity of the evidence and associated documentation.
3. Signage: There is a stone-based "Entering National Forest" portal sign located on a trail Right of Way (ROW) near the western intersection of US 421 with the Sheltowee Trace National Recreation Trail. The sign should be protected from disturbance, or, if removal is required, replaced at a location selected for appropriate sight distance and aesthetics. Other signs to be addressed are associated with the Sheltowee Trace route marking and property boundary marking.



4. Sheltowee Trace: About 1.6 miles of this National Recreation Trail passes through the study area, mostly located along US 421 and other road shoulders. Consideration should be given to the continued use of this route by pedestrians, equestrians, mountain bikers, and properly licensed motorized (motorcycle) users who currently enjoy the trail segments north and south of US 421. The Forest Service has retained an easement (about .23 acres); at the western trail intersection with US 421, located between Elisha Branch and the highway ROW line, 30' from centerline. If relocation of this trail intersection area is required, an appropriate replacement easement would be required to ensure that the existing use could continue: parking for several vehicles, space for trail signage, portal sign location unless otherwise accommodated, and an adequately hardened stream ford approach.

5. There is an issue with unlicensed motor vehicles (ATVs, off road motorcycles) using this segment of trail either on or along the shoulder of the highway, in violation of state law, to access the legal motorized trail segments to the north and south. The road segment shared by the trail is too long to be considered legal for ATV use under state law. We have discussed the possibility of trail relocation in this area to remedy that concern. Such relocation would require a tract or easement acquisition by the Forest Service in the area southwest of the FS 370 - US 421 intersection. While admittedly beyond the scope of the project, we would be glad to entertain a discussion of possible alternatives that might address this concern. There may be an opportunity to use TEA 21 grant funding to plan a multi-use trail lane alongside the highway to accommodate the current mix of motorized and other trail users.

I have also attached a map of our immediate area of concern. The trail, boundary, road locations, and 1000-foot (each side) study corridor are shown. If you have any questions or comments about these or any other issues, please feel free to contact me.

Sincerely,

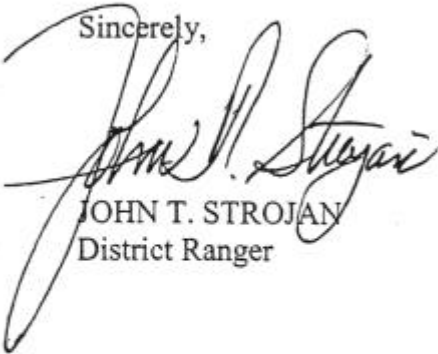

JOHN T. STOJAN
District Ranger



United States
Department of
Agriculture

Forest
Service

London
Ranger District

761 South Laurel Road
London, KY 40744
606-864-4163

File Code: 2670

Date: November 20, 2003

Devetta Hill
Biologist
Palmer Engineering
400 Shoppers Drive
Winchester, KY 40392-0747

Dear Devetta Hill:

The land managed by the Daniel Boone National Forest within the area described in the project description is not known to contain any federally listed threatened or endangered species. It is also not known to contain any species listed on the Regional Forester's list of sensitive species. However, most of the route is within five miles of several (up to six) significant bat hibernacula caves. These caves are used as hibernacula by the Indiana bat (*Myotis sodalist*), Virginia big-eared bat (*Plecotus townsendii virginianus*) and/or Rafinesque's big-eared bat (*Corynorhinus rafinesquii*). The first two are federally endangered species and the last is on the Regional Forester's sensitive species list.

On land managed by the Forest Service, currently suitable Indiana bat roost trees may be felled only between October 15 and March 31 for areas more than five mile from a significant Indiana bat cave. If tree removal occurs at other times, the tree must be evaluated for current Indiana bat use, according to U. S. Fish and Wildlife Service protocol. Areas within five miles of a significant Indiana bat cave, tree cutting is further limited to exclude between September 1 and December 1.

The only other concern is that Birch Lick Creek, which US 421 follows for much of that section, is a tributary to the Rockcastle River. The Rockcastle River is known to be inhabited by several federally listed threatened and endangered mussels. Potential sedimentation from this project may need to be monitored.

If you need further assistance or if you have any questions please don't hesitate to contact our District Wildlife Biologist, John Omer, at (606) 864-4163.

Sincerely,

JOHN T. STROJAN
District Ranger

for





NRCS

Natural
Resources
Conservation
Service

P. O. Box 172
U. S. 421 South
McKee, Kentucky 40447-0172

DIVISION OF PLANNING

2004 MAY 27 A 10:38

May 26, 2004

Annette Coffey, P.E., Director Division of Planning
Kentucky Transportation Cabinet, W5-05-01
200 Mero Street
Frankfort, Kentucky 40622

SUBJECT: Planning Study – Jackson County
US 421, Alternatives Study – Reconstruction from KY 89 at the northern city limits
of McKee to the recently improved section of US 421 just north of the Jackson-
Rockcastle County line.
Item No. 11-113.00

Ms. Coffey,

Your letter dated May 3, 2004 concerning the project referenced above was addressed to John Overring at the Kentucky Heritage Resource Conservation & Development (RC&D) Council in Harrodsburg. Mr. Overring is the coordinator for the Kentucky Heritage RC&D Area. He does not have any jurisdiction, authority, or responsibility for Jackson County. Future correspondence should be addressed to Chuck Gibson, District Conservationist, Natural Resources Conservation Service, P.O. Box 172, McKee, Kentucky 40447-0172.

Reconstruction of US 421 would impact my agency's areas of interest in regard to soil erosion, water quality, sedimentation, and conversion of prime farmland to nonagricultural uses. Soil erosion, water quality and sedimentation are activities that are going to occur during construction. Any soil disturbance will have some impact. The goal would be to minimize the degree of erosion, sedimentation and any degradation of water quality. Re-vegetating the right-of-way, spoil areas and borrow pits immediately after construction will be of utmost importance to minimize the rate of erosion and sedimentation. The existing right-of-way passes through some prime farmland soils. Therefore, those areas would be considered as having previously been converted. However, if the route is altered, it may have a negative impact on adjoining prime farmland soils. Part of the existing right-of-way passes through a karst area. Therefore, sinkholes and caves would be an issue to be considered, not only for the stability of a new road, but for protecting ground water quality. Sinkholes and caves provide surface openings to the subsurface. Ground water quality could be negatively impacted by silt and other contaminants entering through the surface openings.

If I can be of further assistance, please contact me at the McKee Field Office for the Natural Resources Conservation Service.

Respectfully,

A handwritten signature in cursive script that reads "Chuck Gibson". The signature is written in dark ink and is positioned above the printed name and title.

Chuck Gibson,
District Conservationist

United States Department of Agriculture



Natural Resources Conservation Service
771 Corporate Drive, Suite 210
Lexington, KY 40503-5479

DIV OF PLANNING

~~2004~~ MAY 26 A 10: 23 May 25, 2004

Annette Coffey, P.E.
Director, Division of Planning
Kentucky Transportation Cabinet, W5-05-01
200 Mero Street
Frankfort, KY 40622

Dear Ms. Coffey:

In regards to the Planning Study for US 421, Alternatives Study – Reconstruction from KY89 at the northern city limits of McKee to the recently improved section of US 421 just north of the Jackson-Rockcastle County line, the USDA-Natural Resources Conservation Service (NRCS) is concerned with potential impacts that the proposed highway project might have upon prime farmland soils and additional farmlands of statewide importance. If federal dollars are to be used to convert important farmlands from agricultural uses to non-agricultural uses a Form AD-1006 (or Form NRCS-CPA-106 if the project is a corridor type project) must be submitted to the local NRCS office. These forms may be obtained from the local NRCS office and are also available as electronic forms on the web at

http://www.nrcs.usda.gov/programs/fppa/pdf_files/AD1006.PDF and
http://www.nrcs.usda.gov/programs/fppa/pdf_files/CPA106.pdf.

The contact person is:

Charles Gibson, District Conservationist
USDA-Natural Resources Conservation Service
Dunsil Building, US 421, PO Box 172
McKee, KY 40447-0172

phone: (606) 287-8314

Mr. Gibson can help in identifying important farmlands in the proposed project area.

To further assist with the planning efforts, I am enclosing a CD containing ArcView GIS shapefiles of basic soils information for the project study area. The soil database table includes a column for "farmland classification-all components" (farmclac) that identifies prime farmlands and soils of statewide importance.

Sincerely,

A handwritten signature in black ink, appearing to read "David G. Sawyer".

DAVID G. SAWYER
State Conservationist

Enclosure

cc: Charles Gibson, District Conservationist, McKee, KY
Robert Bradley, Area Conservationist, Mount Sterling, KY



DEPARTMENT OF THE ARMY
NASHVILLE DISTRICT, CORPS OF ENGINEERS
Regulatory Branch
3701 Bell RD
Nashville, TN 37214
May 26, 2004

DIV OF PLANNING

2004 JUN -1 A 10:10

IN REPLY REFER TO

Regulatory Branch

SUBJECT: File No. 200301934; Proposed Alternatives Development Study, Reconstruction of US-421 From KY-89 (McKee Northern City Limits) to Just North of the Jackson-Rockcastle County Line, in Jackson County, Kentucky

Annette Coffey, P.E.
Director, Division of Planning
Kentucky Transportation Cabinet
125 Holmes Street
Frankfort, Kentucky 40622

Dear Ms. Coffey:

This concerns your request for comments on the alternatives development study described in the March 2004 brochure you have furnished. Please reference File No. 200301934 in future communications with us about this work.

You have identified four preliminary improvement alternatives for the reconstruction of US-421: (1) No Build; (2) Spot Improvements; (3) Reconstruction along the existing alignment; and (4) Reconstruction on and off the existing alignment. You provided an alternatives comparison table on the brochure. Based on the information provided, it appears that Alternative 2 would result in lesser impacts on the aquatic environment (streams, wetlands, etc.). Therefore, Preliminary Improvement Alternative 2 is our preferred alternative.

As we indicated on our February 2, 2004, letter, the Corps of Engineers (Corps) regulates discharges of dredged and/or fill material in waters of the United States under Section 404 of the Clean Water Act (33 USC 1344). The preliminary alternative route maps provided indicate that some wetlands may be present and could be impacted. In addition, reaches of Clover Bottom Creek, classified as a cold-water aquatic habitat (CAH) water in the commonwealth of Kentucky, could also be affected. We suggest detailed surveys to identify the extent of impacts to federally regulated waters and wetlands.

A segment of highway near the Morrill community is under the Corps' Louisville District (CLD) regulatory jurisdiction. We are asking permission from CLD to review the entire project in Nashville.

When the final alternative is selected, we recommend a project design that incorporates avoidance, minimization, and mitigation of impacts to waters of the U.S. to the extent practicable.

Thank you for allowing us to provide input into your alternatives development study. If you have any questions, please contact me at the above address, or telephone (615) 369-7519.

Sincerely,

A handwritten signature in dark ink, appearing to read "J. Ruben Hernandez". The signature is fluid and cursive, with the first name "J." and last name "Hernandez" clearly distinguishable.

J. Ruben Hernandez
Project Manager
Operations Division



DIV OF PLANNING

Centers for Disease Control
and Prevention (CDC)
Atlanta GA 30333

2004 MAY 28 A 10: 27

May 26, 2004

Annette Coffey, P.E.
Director, Division of Planning
Kentucky Transportation Cabinet
125 Holmes Street
Frankfort, Kentucky 40622

Dear Ms. Coffey:

This is in response to your letter of May 3, 2004 requesting our agency's input and comments on a planning study to determine the need for, and the potential impacts from possible improvements to US 421 from KY 8 at the northern city limits of McKee to the recently improves section of US421 just north of the Jackson-Rockcastle Line. We are responding on behalf of the Department of Health and Human Services (DHHS), U.S. Public Health Service.

While we have no project specific comments to offer at this time, we do recommend that the topics listed below be considered during the NEPA process along with other necessary topics, and addressed if appropriate. Mitigation plans which are protective of the environment and public health should be described in the DEIS wherever warranted.

AREAS OF POTENTIAL PUBLIC HEALTH CONCERN:

I. Air Quality

- dust control measures during project construction, and potential releases of air toxins
- potential process air emissions after project completion
- compliance with air quality standards

II. Water Quality/Quantity

- special consideration to private and public potable water supply, including ground and surface water resources
- compliance with water quality and waste water treatment standards
- ground and surface water contamination (e.g. runoff and erosion control)
- body contact recreation

III. Wetlands and Flood Plains

- potential contamination of underlying aquifers
- construction within flood plains which may endanger human health
- contamination of the food chain

IV. Hazardous Materials/Wastes

- identification and characterization of hazardous/contaminated sites
- safety plans/procedures, including use of pesticides/herbicides; worker training
- spill prevention, containment, and countermeasures plan

V. Non-Hazardous Solid Waste/Other Materials

- any unusual effects associated with solid waste disposal should be considered

VI. Noise

- identify projected elevated noise levels and sensitive receptors (i.e. residential, schools, hospitals) and appropriate mitigation plans during and after construction

VII. Occupational Health and Safety

- compliance with appropriate criteria and guidelines to ensure worker safety and health

VIII. Land Use and Housing

- special consideration and appropriate mitigation for necessary relocation and other potential adverse impacts to residential areas, community cohesion, community services
- demographic special considerations (e.g. hospitals, nursing homes, day care centers, schools)
- consideration of beneficial and adverse long-term land use impacts, including the potential influx of people into the area as a result of a project and associated impacts
- potential impacts upon vector control should be considered

IX. Environmental Justice

- federal requirements emphasize the issue of environmental justice to ensure equitable environmental protection regardless of race, ethnicity, economic status or community, so that no segment of the population bears a disproportionate share of the consequences of environmental pollution attributable to a proposed project. (Executive Order 12898)

While this is not intended to be an exhaustive list of possible impact topics, it provides a guide for typical areas of potential public health concern which may be applicable to this project. Any health related topic which may be associated with the proposed project should receive consideration when developing the draft and final EISs. Please furnish us with one copy of the draft document when it becomes available for review.

Sincerely yours,

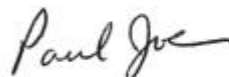

Paul Joe, DO, MPH
Medical Officer
National Center for Environmental Health (F16)
Centers for Disease Control & Prevention



U.S. Department
of Transportation
**Federal Aviation
Administration**

Airports District Office, FAA
3385 Airways Blvd., Suite 302
Memphis, Tennessee 38116-3841
(901) 544-3495 FAX: (901) 544-4243
Email: 9.aso-mem-ado@faa.gov

June 15, 2004

Ms. Annette Coffey, P. E., Director
Division of Planning
Kentucky Transportation Cabinet
200 Mero Street
Frankfort, KY 40601

Dear Ms. Coffey:

This is in response to your letter to Ms. LaVerne Reid dated May 3, 2004 requesting information on any impacts concerning the alternatives study for the reconstruction of US 421 from KY 89 to just north of the Jackson - Rockcastle county line.

The Madison County Airport in Berea is in the vicinity but does not appear to be affected by the proposed project. As long as construction activities do not exceed 200 feet in height above ground level, there will be no impacts on Federal Aviation Administration programs and no Notice of Proposed Construction will be required.

Thank you for the opportunity to review the proposal.

Sincerely,

Michael L. Thompson
Program Manager