

## APPENDIX D:

### Environmental Overview Maps

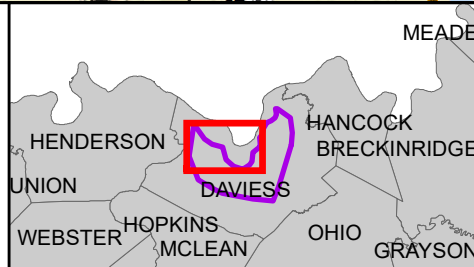
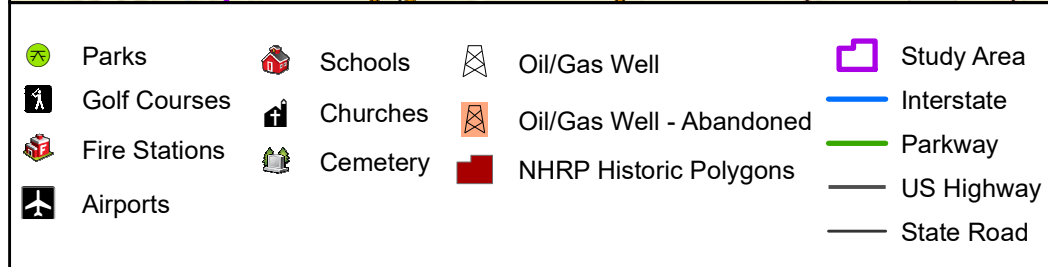
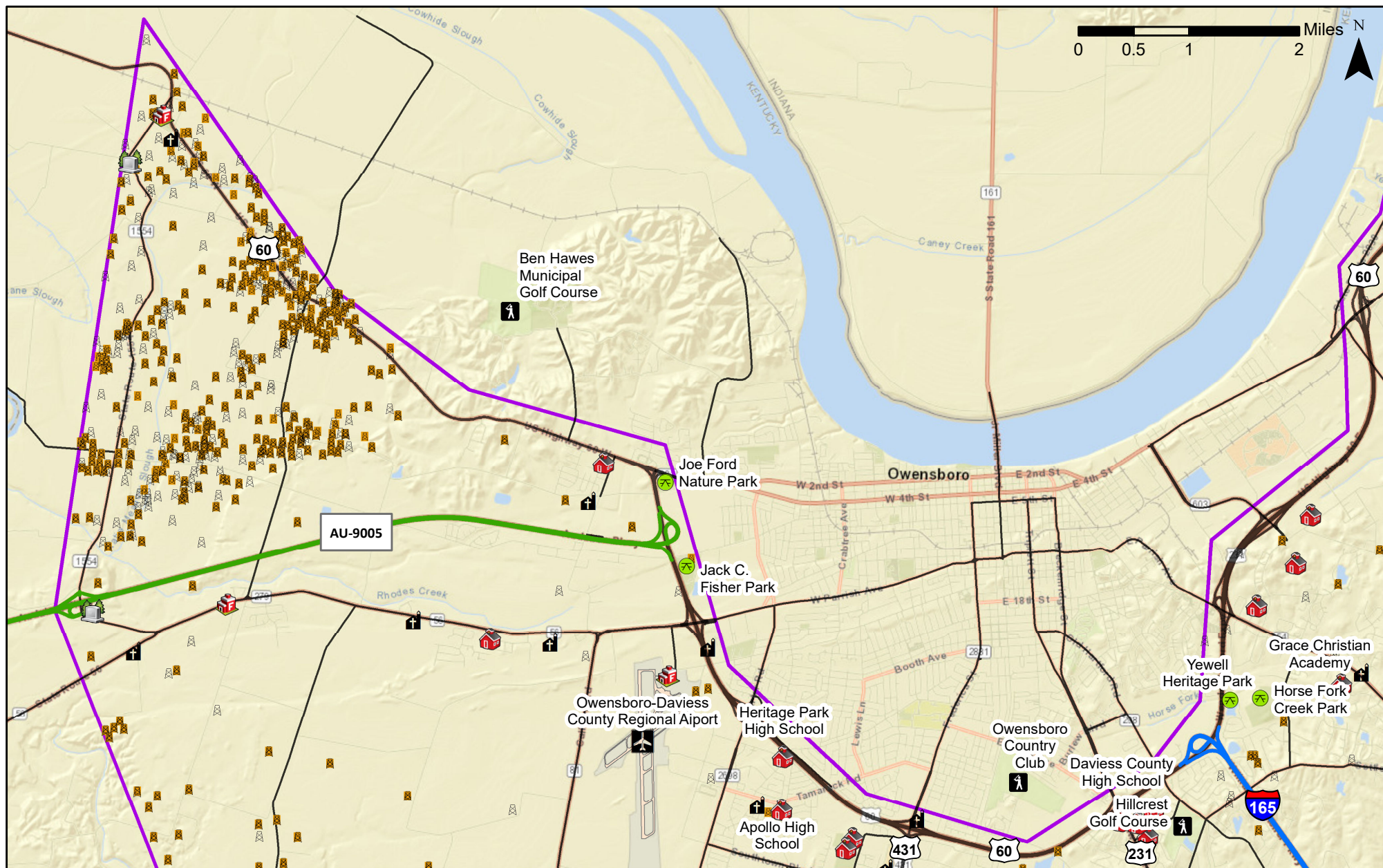

## Owensboro Outer Loop Study

Human Environment 1 of 3

**AECOM**





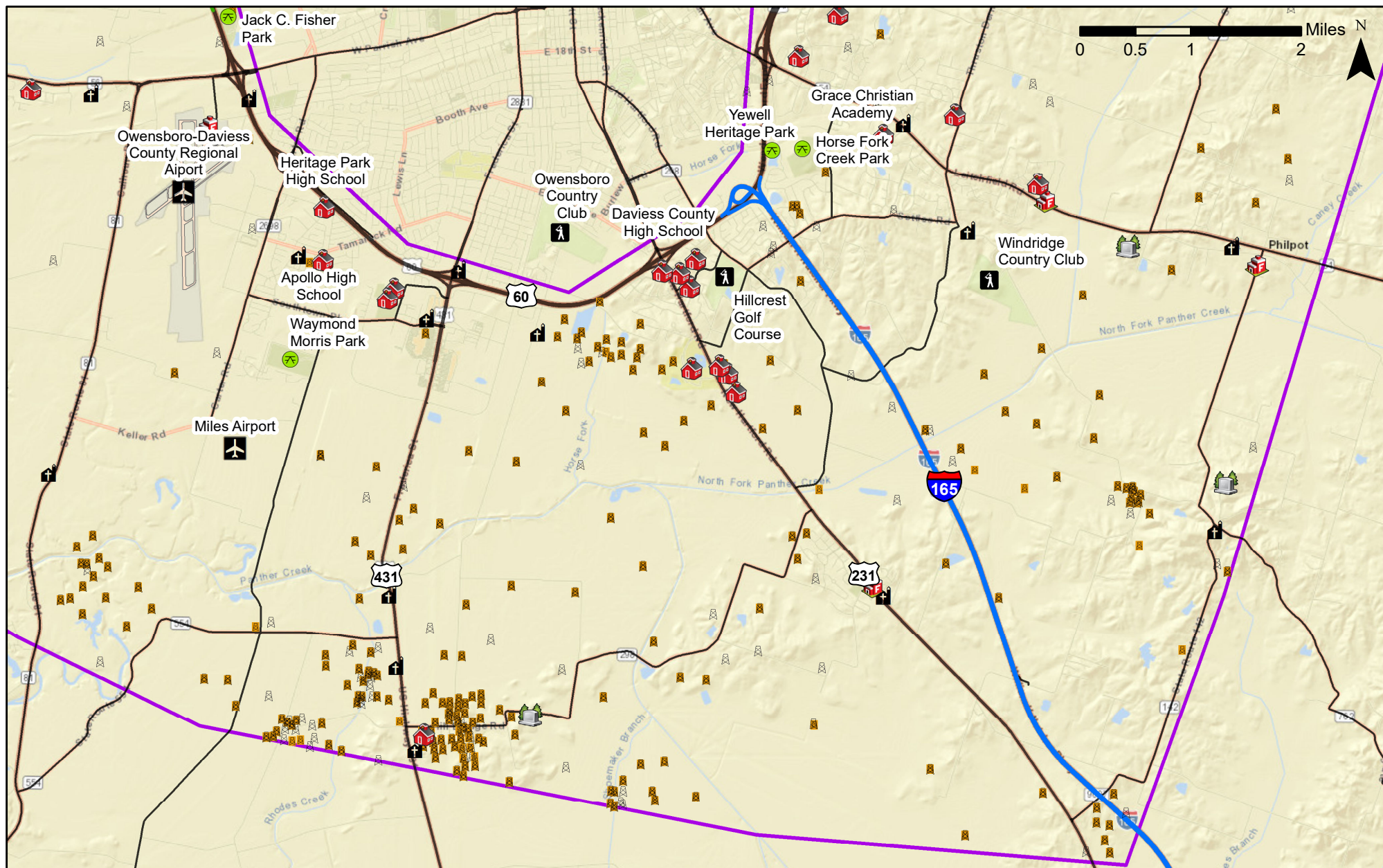

- |               |          |                          |            |
|---------------|----------|--------------------------|------------|
| Parks         | Schools  | Oil/Gas Well             | Study Area |
| Golf Courses  | Churches | Oil/Gas Well - Abandoned | Interstate |
| Fire Stations | Cemetery | NHRP Historic Polygons   | Parkway    |
| Airports      |          |                          | US Highway |
|               |          |                          | State Road |

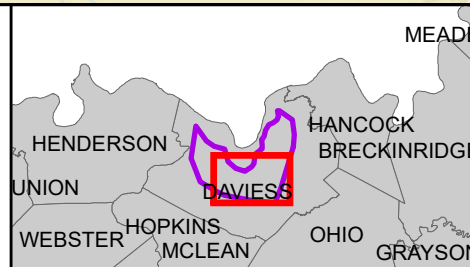

## Owensboro Outer Loop Study

Human Environment 2 of 3





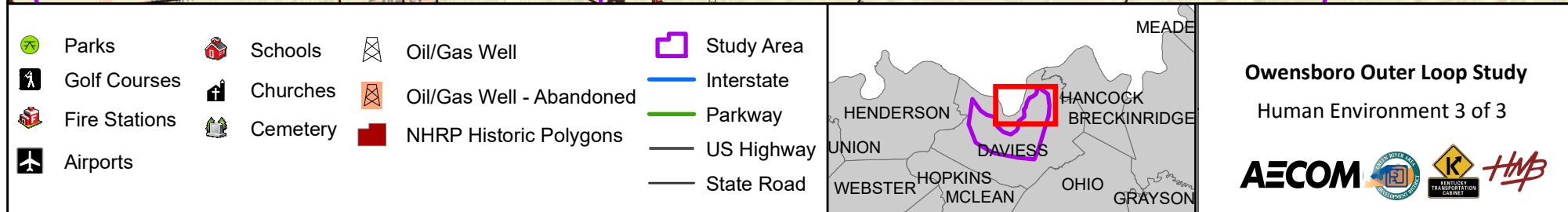
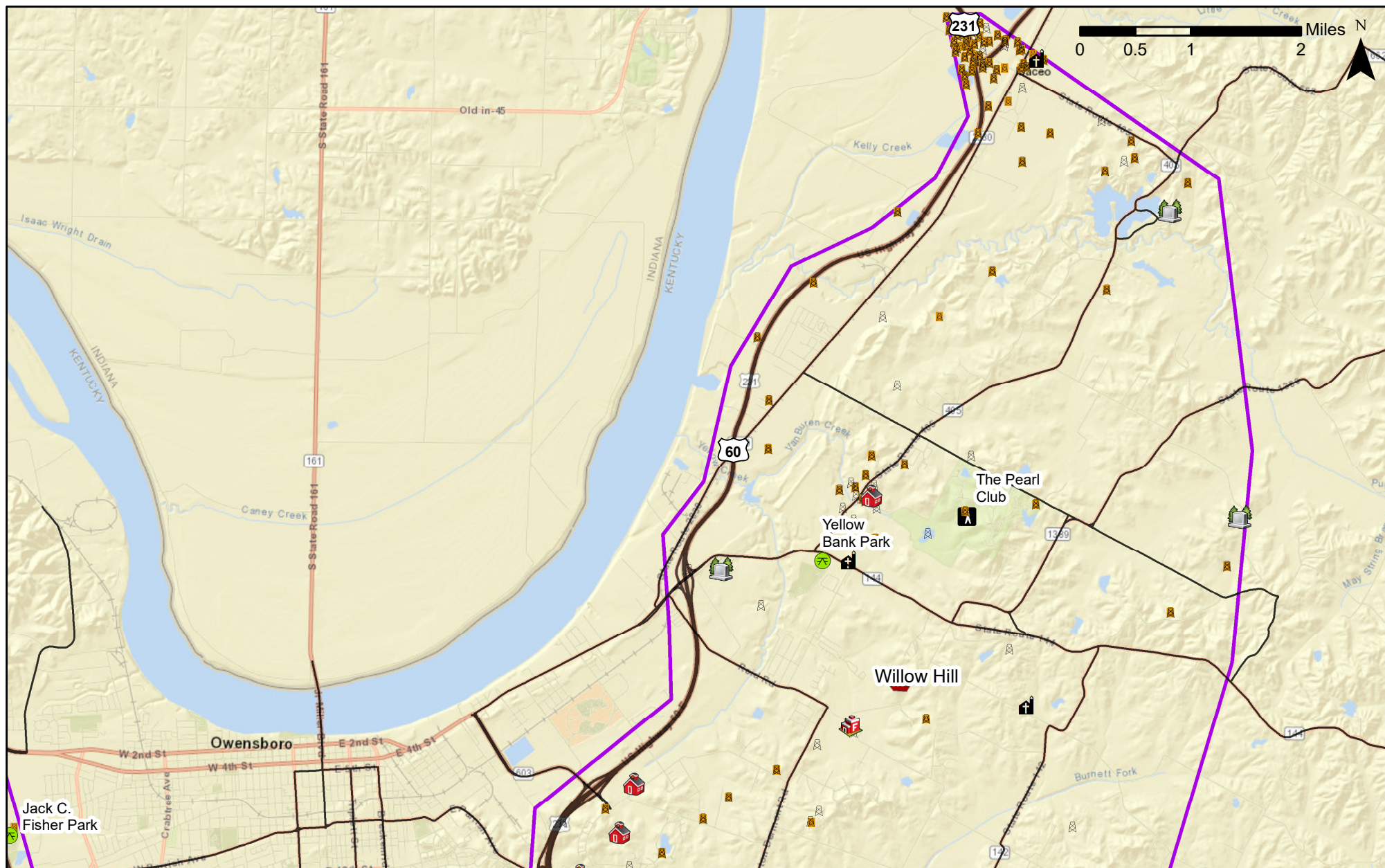



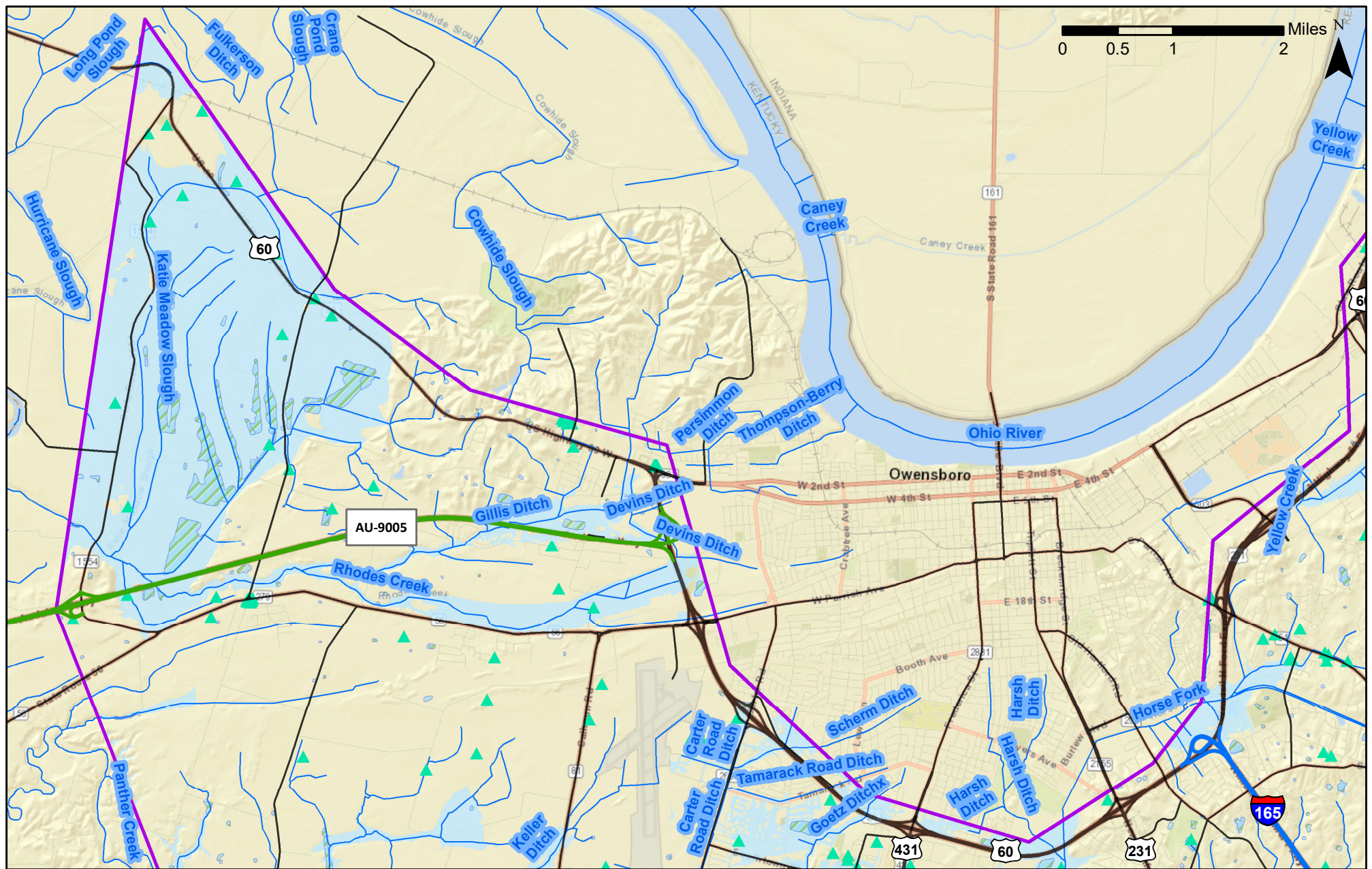

- |  |             |  |                     |  |            |
|--|-------------|--|---------------------|--|------------|
|  | Water Wells |  | Wetlands            |  | Interstate |
|  | Springs     |  | 100 Year Flood Zone |  | Parkway    |
|  | Streams     |  | Study Area          |  | US Highway |
|  |             |  |                     |  | State Road |

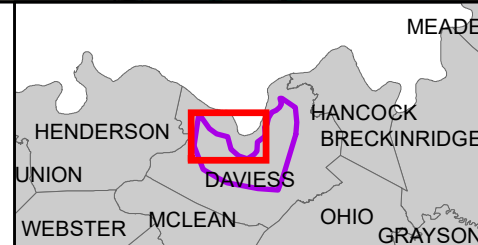

## Owensboro Outer Loop Study

Natural Environment 1 of 3

**AECOM**





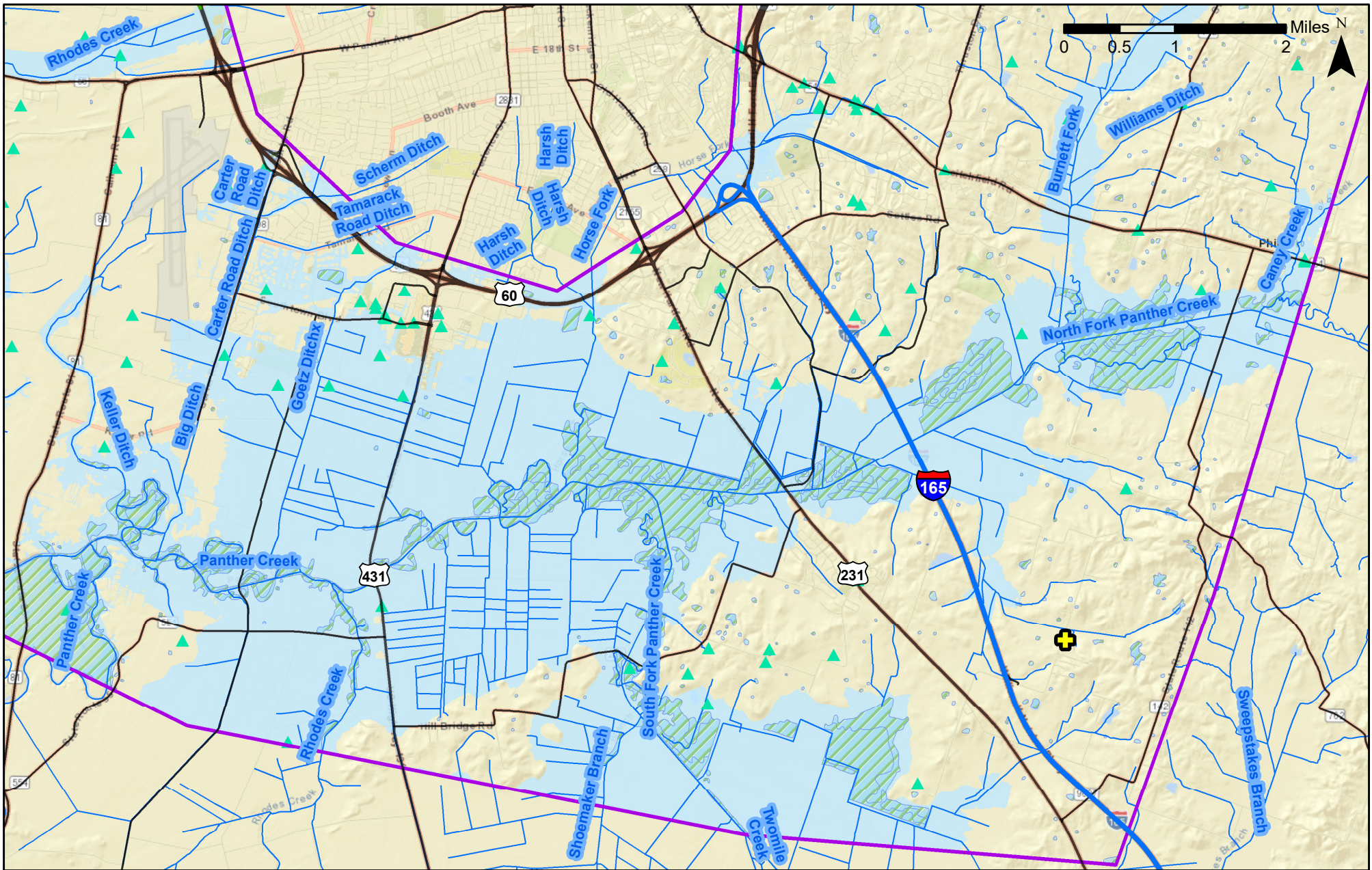

- |   |   |  |
|---|---|--|
|  Water Wells |  Wetlands            |  Interstate |
|  Springs     |  100 Year Flood Zone |  Parkway    |
|  Streams     |  Study Area          |  US Highway |
|   |   |  State Road |

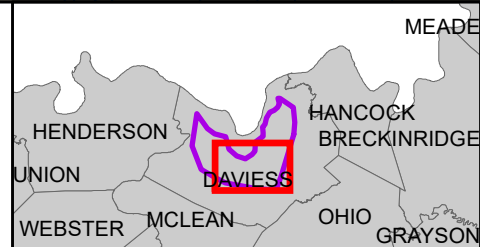

## Owensboro Outer Loop Study

Natural Environment 2 of 3

**AECOM**





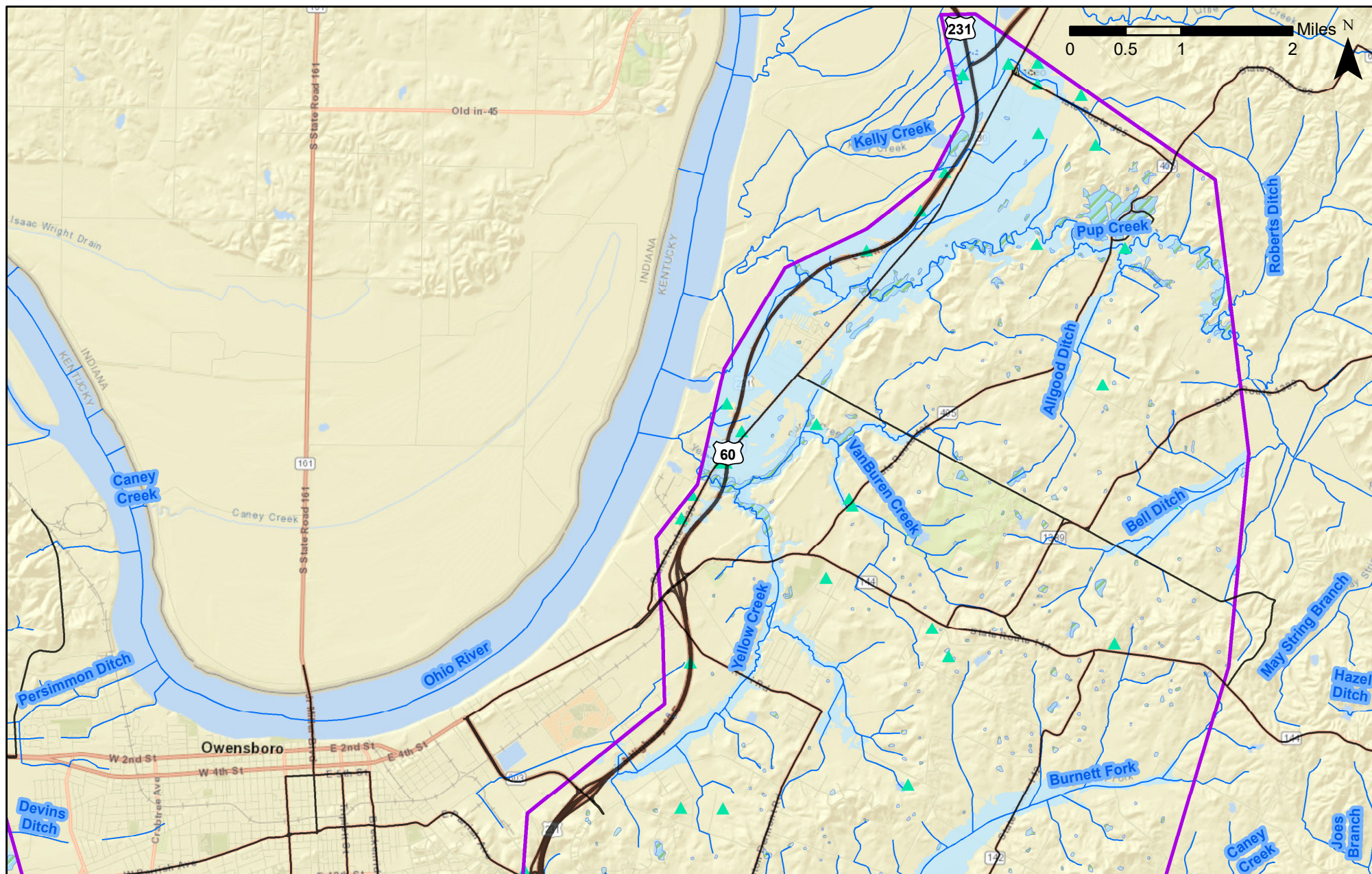

- |  |             |  |                     |  |            |
|--|-------------|--|---------------------|--|------------|
|  | Water Wells |  | Wetlands            |  | Interstate |
|  | Springs     |  | 100 Year Flood Zone |  | Parkway    |
|  | Streams     |  | Study Area          |  | US Highway |
|  |             |  |                     |  | State Road |

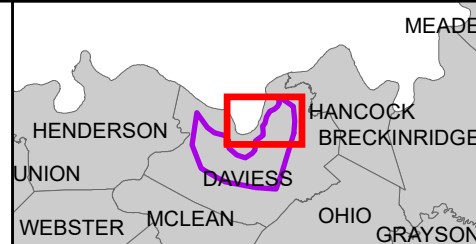

**Owensboro Outer Loop Study**  
Natural Environment 3 of 3

**AECOM**





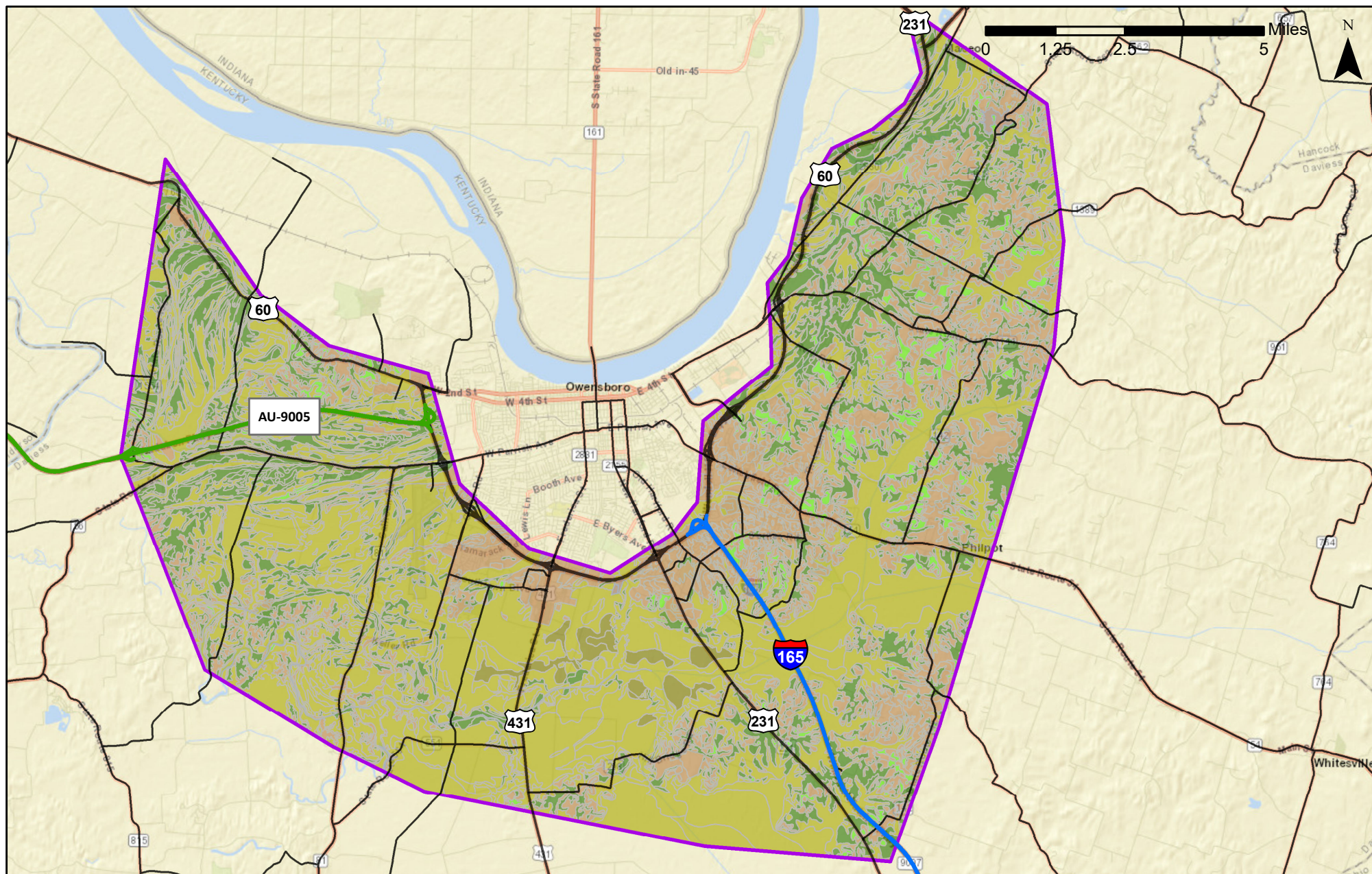

- Interstate
- Parkway
- US Highway
- State Road
- Study Area

**Farmland Classification**

- All areas are prime farmland
- Farmland of statewide importance
- Prime farmland if drained
- Prime farmland if drained and protected from flooding or not frequently flooded
- Not prime farmland

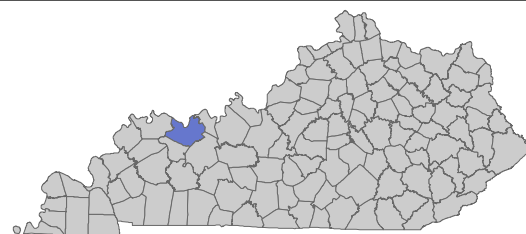

**Owensboro Outer Loop Study**  
Prime Farmland

