



**Environmental Red Flag
Summary- Kentucky Street and
Adams Street Improvement Study**

Warren County, Kentucky

KYTC Item No. N/A

April 10, 2020

Prepared for:

Kentucky Transportation Cabinet
Division of Planning
200 Mero Street, 5th Floor
Frankfort, KY 40622

Prepared by:

Stantec Consulting Services, Inc.
Louisville, KY



ENVIRONMENTAL RED FLAG SUMMARY- KENTUCKY STREET AND ADAMS STREET IMPROVEMENT STUDY

This document entitled Environmental Red Flag Summary- Kentucky Street and Adams Street Improvement Study was prepared by Stantec Consulting Services Inc. ("Stantec") for the account of Kentucky Transportation Cabinet (the "Client"). Any reliance on this document by any third party is strictly prohibited. The material in it reflects Stantec's professional judgment in light of the scope, schedule and other limitations stated in the document and in the contract between Stantec and the Client. The opinions in the document are based on conditions and information existing at the time the document was published and do not take into account any subsequent changes. In preparing the document, Stantec did not verify information supplied to it by others. Any use which a third party makes of this document is the responsibility of such third party. Such third party agrees that Stantec shall not be responsible for costs or damages of any kind, if any, suffered by it or any other third party as a result of decisions made or actions taken based on this document.

Prepared by *Lindsay Avilla*
(signature)

Lindsay Avilla

Reviewed by *[Signature]*
(signature)

Josh Adams

Approved by _____
(signature)

Len Harper



Table of Contents

ABBREVIATIONS	II
----------------------------	-----------

1.0 ENVIRONMENTAL RED FLAG SUMMARY	1.1
1.1 PROJECT DESCRIPTION	1.1
1.2 RECORDS REVIEW	1.1
2.0 REFERENCES	2.1

LIST OF TABLES

Table 1 Environmental Resources/Features in Kentucky Street and Adams Street Study Area, Warren County, Kentucky.....	1.2
--	-----

LIST OF FIGURES

1. Site Overview
2. Study Area
3. Water Resources
4. Geologic Features

LIST OF ATTACHMENTS

- A. Threatened and Endangered Species
 - USFWS IPaC Trust Resource Report
 - USFWS Map of Known Northern Long-eared Bat Habitat
 - USFWS Map of Known Indiana Bat Habitat
 - KDFWR State-Listed Species, Warren County
 - KNP Natural Heritage Database Response (redacted)
- B. Cultural and Archaeological Historic Resources
- C. USDA Soil Resource Report
- D. Areas of Air Quality Concern in Kentucky
- E. EDR Report



ENVIRONMENTAL RED FLAG SUMMARY- KENTUCKY STREET AND ADAMS STREET IMPROVEMENT STUDY

Environmental Red Flag Summary

Abbreviations

AST	Above Ground Storage Tanks
EDR	Environmental Data Resources
EPA	Environmental Protection Agency
FEMA	Federal Emergency Management Agency
IPaC	Information for Planning and Consultation
KDFWR	Kentucky Department of Fish and Wildlife Resources
KDOW	Kentucky Division of Water
KNP	Office of Kentucky Nature Preserves
KYTC	Kentucky Transportation Cabinet
LWCF	Land and Water Conservation Fund
NAAQS	National Ambient Air Quality Standards
NEPA	National Environmental Policy Act
NFHL	National Flood Hazard Layer
NHD	National Hydrography Dataset
NRCS	National Resources Conservation Service
NRHP	National Register of Historic Places
NWI	National Wetlands Inventory
OSA	Kentucky Office of State Archaeology
USDA	United States Department of Agriculture
USEPA	United States Environmental Protection Agency
USFWS	United States Fish and Wildlife Service
USGS	United States Geological Survey
UST	Underground Storage Tanks



ENVIRONMENTAL RED FLAG SUMMARY- KENTUCKY STREET AND ADAMS STREET IMPROVEMENT STUDY

Environmental Red Flag Summary

1.0 ENVIRONMENTAL RED FLAG SUMMARY

Stantec Consulting Services has prepared this Environmental Red Flag Summary as part of the Kentucky Street and Adams Street Improvements Study (KYTC Item No. not assigned) for the Kentucky Transportation Cabinet (KYTC). The purpose of this summary is to identify environmental resources of significance, potential jurisdictional features, and other environmental areas of concern that should be considered during project development.

1.1 PROJECT DESCRIPTION

The study area under review includes a project area of 223 acres in downtown Bowling Green, Warren County, Kentucky (**Figure 1 and Figure 2**). The objective of this study is to identify and examine existing and future transportation issues within the city of Bowling Green. Previous studies considered a long-term project on an area which will convert Kentucky Street and Adams Street to two-way traffic and to widen Adams Street to accommodate a five-lane section and evaluated a larger study area. The current study area is evaluating current and proposed land use within the study area, focusing on the Kentucky Street and Adams Street one-way couplet and the immediate surrounding area (**Figure 2**).

1.2 RECORDS REVIEW

A review of agency databases and secondary sources was conducted to document known environmental resources including, but not limited to:

- Ecological resources:
 - Threatened and endangered species
- FEMA National Flood Hazard Layer (NFHL) Data and National Wetland Inventory (NWI) wetlands (**Figure 3**)
- United States Geological Survey (USGS) National Hydrography Dataset (NHD) streams
- Land use
- Cultural, historic, and archaeological resources
- Water wells, oil, and gas wells
- Hazardous materials records
- Air quality and noise issues
- Geologic and karst features



ENVIRONMENTAL RED FLAG SUMMARY- KENTUCKY STREET AND ADAMS STREET IMPROVEMENT STUDY

Environmental Red Flag Summary

Table 1 below provides a summary of the features that were identified within the study area. Project location and aerial features are identified in **Figure 2**. This information provides an overview of resources of significance within the study area as well as other environmental issues of potential concern. More detailed environmental studies may be required as individual actions are further developed in accordance with the National Environmental Policy Act (NEPA).

Table 1 Environmental Resources/Features in Kentucky Street and Adams Street Study Area, Warren County, Kentucky

Environmental Category	Resource/Feature	Source/Information
USGS NHD Streams	No USGS NHD streams are mapped within the study area. The extensive karst nature of the landscape results in few surface stream features.	Source: USFWS NWI, USGS National Map
Other NHD Data	No surface streams are evident on aerial photography or topography maps of the study area. Surface runoff in the project area will make up most of the roadside ditches and drainages. Figure 3 displays the Water Resources and other features in the study area. The NHD Flowline data indicates underground conduit, pipelines, and canal ditches in the study area.	Source: USGS NHD Data maps, ESRI topo maps
Watersheds	The study area lies within the Barren River watershed, HUC-8: 05110002. No KDOW designated Priority Watersheds or TMDL's are located in the study area.	Source: KDOW 305b and 303(d) Report (2016), USGS National Map
Wetlands	No NWI-mapped wetlands or hydric soils are mapped within the study area.	Source: USFWS NWI, USGS National Map
Ponds	No ponds are mapped within the study area or observed from aerial maps.	Source: USFWS NWI, USGS National Map
Groundwater	There are 11 water wells within the study area around the T-Mart gas station (1205 Adams Street), seven of which are listed as monitoring wells, and four wells for remediation. This site is still active. There are no wellhead protection areas occurring in the study area.	Source: Kentucky Watershed Viewer (2020), Kentucky Geologic Map Information service
Floodplain	No FEMA 100-year floodplains are present within the study area.	Source: FEMA NFHL (2017)
Floodway	No FEMA designated floodway occurs within the study area.	Source: FEMA NFHL (2017)



ENVIRONMENTAL RED FLAG SUMMARY- KENTUCKY STREET AND ADAMS STREET IMPROVEMENT STUDY

Environmental Red Flag Summary

<p>USFWS Species List</p>	<p>The United States Fish and Wildlife Service (USFWS) Information for Planning and Consultation (IPaC) resource list indicated the following 14 species were of concern for the study area:</p> <ul style="list-style-type: none"> Northern long-eared bat (<i>Myotis septentrionalis</i>)-Threatened Gray bat (<i>Myotis grisescens</i>)-Endangered Indiana bat (<i>Myotis sodalis</i>)- Endangered Clubshell (<i>Pleurobema clava</i>)- Endangered Fanshell (<i>Cyprogenia stegaria</i>)- Endangered Pink Mucket (<i>Lampsilis abrupta</i>)- Endangered Rabbitsfoot (<i>Quadrula cylindrica cylindrica</i>)-Threatened Ring Pink (<i>Obovaria retusa</i>)- Endangered Rough Pigtoe (<i>Pleurobema plenum</i>)- Endangered Sheepnose mussel (<i>Plethobasus cyphus</i>)-Endangered Snuffbox Mussel (<i>Epioblasma triquetra</i>)- Endangered Spectaclecase (<i>Cumberlandia monodonta</i>)-Endangered Kentucky Cave Shrimp (<i>Palaemonias ganteri</i>)-Endangered Price's Potato-bean (<i>Aplos priceana</i>)- Threatened <p>As the study area is not anticipated to disturb the Barren River, there will be no impacts to the 10 aquatic species listed above. Price's Potato-bean prefers disturbed habitat along rocky limestone open wooded slopes, and floodplain edges along mixed hardwood forests. The study area in not likely to support this species.</p> <p>Potential Indiana bat habitat may be present in the study area, additional studies may be necessary to assess the possible presence or absence of bats in the area.</p>	<p>Source: USFWS IPaC Trust Resource Report (2020), USFWS Kentucky Ecological Field Office (2019)</p>
<p>KDFWR Species List</p>	<p>Kentucky Department of Fish and Wildlife Resources (KDFWR) lists 83 State Threatened, Endangered, Special Concern, or Historic Species as occurring in Warren County. These include:</p> <ul style="list-style-type: none"> 34 state endangered species 22 state threatened species 25 state special concern species 2 state historic species <p>Refer to Attachment A for more information regarding Kentucky species listed in Warren County.</p>	<p>Source: KDFWR – Species List for Warren County (2020)</p>



ENVIRONMENTAL RED FLAG SUMMARY- KENTUCKY STREET AND ADAMS STREET IMPROVEMENT STUDY

Environmental Red Flag Summary

Office of Kentucky Nature Preserves Database	<p>The Office of Kentucky Nature Preserves (KNP) provided 44 records including 33 species for which species occurrence records have been noted either in or within one mile of the study area. However, the majority of these records are from the Barren River, or from species that are believed to be extirpated.</p> <p>KNP listed the following areas of concern within 1-mile of the study area:</p> <ul style="list-style-type: none"> Bat habitat for <i>Myotis septentrionalis</i> <p>The KNP Natural Heritage Database report summarizes the existing information known to the program at the time of the request for the study area provided. These biological elements or locations in question should not be regarded as final statements nor should they be substituted for on-site surveys required for environmental assessments. Due to the sensitive nature of this data, the specific species locations have been redacted.</p>	Source: KNP Natural Heritage Database response (March 31, 2020)
Geologic Areas	<p>The study area is underlain by limestone bedrock with major karst areas. Approximately 7 sinkholes are mapped within the study area (Figure 4).</p> <p>KYTC has a karst policy for use of specific drainage designs (grass swales and detention/containment basins) in roadway construction and improvement projects.</p>	Source: Karst Occurrence in Kentucky map (Paylor and Currens 2002), KGS
Farmlands	No soils identified as Prime Farmland are mapped within the study area.	Source: NRCS Web Soil Survey Map Data (2020), USDA SSURGO
Oil and Gas Wells	No oil or gas wells are mapped within the study area. The nearest oil and gas well is dry and abandoned and is approximately 470 feet northwest of the study area on Gordan Avenue.	Source: KGS
Section 4(f)	<p>The Roland Bland Park is operated by the City of Bowling Green and is a public use recreational facility. The park and a portion of the skate park is located in the northeastern corner of the study area.</p> <p>There are no Wildlife Management Areas or Federal Public Lands in the study area.</p>	Source: KDFWR (2020), Bowling Green Parks & Recreation (2020) Google Earth Pro Maps, ESRI topo maps
Section 6(f)	There is one property, Roland Bland Park, that received \$23,000 in Land and Water Conservation Funds (LWCF) in 1993. This park is located on the northeastern border of the study area near the intersection of Adams Street and Kentucky Street.	Source: The Wilderness Society LWCF Federal and State Funding Map Data (2015)



ENVIRONMENTAL RED FLAG SUMMARY- KENTUCKY STREET AND ADAMS STREET IMPROVEMENT STUDY

Environmental Red Flag Summary

Hazardous Materials	<p>The EDR report provided 180 database records within and up to a 1-mile radius surrounding the study area. There are 65 records that are mapped within the study area.</p> <p>The following features are a portion of the records that were identified in the database search:</p> <ul style="list-style-type: none"> • A Brownfield property at the former Honey Krust Bakery (1349 Adams Street) • Multiple USTs and ASTs along properties, most have been closed in place or removed • 6 historical service station/gas stations • 1 historical dry cleaner site • At least 8 state superfund sites for petroleum cleanup, all that are closed • 1 leaking underground storage tank at a gas station facility (1205 Adams Street), that is currently being monitored and remediated. <p>Potential hazardous material concerns are associated throughout the study area, concentrated around the northeastern portion of the study area, and along main roadways.</p> <p>For additional information on specific hazardous materials concerns in and around the surrounding study area, reference the full EDR report in Attachment E.</p>	<p>Source: Environmental Data Resources Radius Map Report (EDR 2020)</p>
Air Quality	<p>The study area is not located in a Non-attainment Area for 8-hour ozone (2015 standard) or a Maintenance area for PM 2.5 (2012 standard) for transportation-related criteria pollutants for which the EPA has established National Ambient Air Quality Standards (NAAQS).</p>	<p>Source: KYTC Air Quality Maps (2015), USEPA Green Book (2015), USEPA Envirofacts (2018)</p>
Noise	<p>Noise sensitive land use areas are located throughout the study area (Activity Categories "B", "C", "D", and "E"), including residential neighborhoods, cemeteries, places of worship, schools, hotels, and restaurants with exterior uses.</p> <p>The Study area is primarily urban, with residential and commercial facilities throughout.</p>	<p>Source: KYTC Noise Policy (2015)</p>
Cultural-Archaeology	<p>The Kentucky Office of State Archaeology (OSA) preliminary records review indicated 5 previously recorded archaeological investigations and 2 previously recorded resources within the project area and its immediate vicinity. Due to the sensitive nature of this information, specific site locations were not provided.</p>	<p>Source: KY OSA report (2020)</p>



ENVIRONMENTAL RED FLAG SUMMARY- KENTUCKY STREET AND ADAMS STREET IMPROVEMENT STUDY

Environmental Red Flag Summary

Cultural- Historic	<p>Review of National Register of Historic Places (NRHP) indicated there are 10 historical places located within the study area. These include:</p> <ul style="list-style-type: none"> • 2 Historic Districts <ul style="list-style-type: none"> ○ Adams Street/ Kentucky Street Historic Districts (900-1200 blocks. of Adams St. & 1000-1300 blocks. of Kentucky St) 126 buildings ○ Downtown Commercial District (Roughly bounded by Adams and State Streets, 8th and 10th Avenues) 74 buildings • Rauscher House (818 Adams St.) • Milliken Building (1039 College St.) • Hines House (1103 Adams St.) • Houchens, Elouise B., Center for Women (1115 Adams St.) • Kentucky Building (WKU Campus, Russellville Rd.) • Pioneer Log Cabin (Kentucky St. and University Dr.) • President's Home (WKU Campus, State St.) • Heating Plant (WKU Campus, Dogwood Dr.) 	Source: National Register of Historic Places Map (2020)
Houses of Worship	No houses of worship (church, mosque, synagogue, etc.) were identified in the study area from current mapping resources, however, there are several churches just outside the boundary.	Source: Google Earth Pro Maps, ESRI topo maps
Schools	There are 2 schools within the study area, part of Western Kentucky University is within the southern portion of the study area and Bowling Green Independent School on Center Street.	Source: Google Earth Pro Maps, ESRI topo maps,
Cemeteries	No cemeteries are located within the study area; however, Pioneer Cemetery is located on the northeast border of the study area.	Source: Google Earth Pro Maps, ESRI topo maps
Public Services	<p>There are multiple public service facilities in the project study area, including:</p> <ul style="list-style-type: none"> • CSX Railroad travels through the entire study area • Bowling Green Ballpark • Bowling Green Police Department • Warren County Regional Jail • Warren County Justice Center/ Natcher Federal Courthouse • Warren Regional Juvenile Detention Center <p>Utilities:</p> <ul style="list-style-type: none"> • Bowling Green Municipal Utilities • 2 underground pipelines transect the study area as underground conduit and stormwater canals 	Source: U.S. Department of Homeland Security Infrastructure data (2020). Google Earth Pro Maps, National Pipeline Mapping Systems Public Viewer



ENVIRONMENTAL RED FLAG SUMMARY- KENTUCKY STREET AND ADAMS STREET IMPROVEMENT STUDY

Environmental Red Flag Summary

Residences and Businesses	<p>Residential land use in the study area, predominately consists as single-family residential dwellings along Adams Street and multi-family apartment complexes and student living.</p> <p>Commercial and Industrial land use are primarily concentrated along Center Street and Kentucky Street</p>	<p>Source: Google Earth Pro Maps, ESRI topo maps</p>
----------------------------------	---	--



ENVIRONMENTAL RED FLAG SUMMARY- KENTUCKY STREET AND ADAMS STREET IMPROVEMENT STUDY

References

2.0 REFERENCES

EDR. *The EDR Radius Map Report with GeoCheck*, Inquiry Number: 6028504.2s. March 31, 2020.

ESRI. *USA Parks*. Accessed April 7, 2020.

<https://www.arcgis.com/home/item.html?id=578968f975774d3fab79fe56c8c90941>

FEMA. *Flood Map Service Center*. Accessed April 7, 2020.

<https://msc.fema.gov/portal/advanceSearch#searchresultsanchor>

Lexington-Fayette Urban County Government. *Fayette County Public Schools*. Accessed January 23, 2020. <https://data.lexingtonky.gov/dataset>

Kentucky Department of Fish and Wildlife Resources (KDFWR). *Species Information: State Threatened, Endangered, and Special Concern Species Observations for Warren County, Kentucky*.

Accessed April 7, 2020. <http://app.fw.ky.gov/speciesinfo/speciesinfo.asp>,

Kentucky Office of State Archaeology. 2020. *Preliminary Records Review for Proposed Road Improvement Project*. University of Kentucky.

Kentucky Department of Environmental Protection (KYDEP). *2016 Integrated Reports for 303(d) and 305(b)*. Accessed April 7, 2020. <https://eec.ky.gov/Environmental-Protection/Water/Monitor/Pages/IntegratedReportDownload.aspx>

Kentucky EEC Division of Water (KDOW). *Kentucky's Special Waters*. Accessed April 7, 2020.

<http://eppcapp.ky.gov/spwaters/>

KDOW. *Kentucky Water Health Portal*. Accessed April 7, 2020.

<https://watermaps.ky.gov/WaterHealthPortal/>

Kentucky Geological Survey (KGS) *Oil and Gas Records data base*. Accessed April 7, 2020.

<https://kgs.uky.edu/kygeode/services/oilgas/>

Kentucky Transportation Cabinet (KYTC). 2015. *Noise Analysis and Abatement Policy*. Effective July 1, 2015. <https://transportation.ky.gov/EnvironmentalAnalysis/Environmental%20Resources/2015%20KYTC%20Noise%20Analysis%20and%20Abatement%20Policy.pdf>.

KYTC. 2019. *Areas of Air Quality Concern in KY Map*. Dated March 2019. Available from KYTC Website:

<https://transportation.ky.gov/Planning/Pages/Air-Quality.aspx>.

Kentucky Watershed Viewer. Accessed April 7, 2020. <https://eppcgis.ky.gov/watershed/>

National Parks Service, National Register of Historic Places (NRHP) (2014). *National Register of Historic Places Map*. Accessed April 7, 2020. <https://www.nps.gov/maps/full.html?mapId=7ad17cc9-b808-4ff8-a2f9-a99909164466>

National Park Service, NRHP. Accessed April 7, 2020. <https://npgallery.nps.gov/NRHP/BasicSearch/>



ENVIRONMENTAL RED FLAG SUMMARY- KENTUCKY STREET AND ADAMS STREET IMPROVEMENT STUDY

References

- Paylor, Randall I and James C Currens. 2002. Karst Occurrences in Kentucky. Map 1:500,000 scale. Kentucky Geological Survey, University of Kentucky. Lexington, Kentucky.
- Soil Survey Staff, Natural Resources Conservation Service, United States Department of Agriculture. Web Soil Survey. Available online at <https://websoilsurvey.nrcs.usda.gov/>. Accessed 4/7/2020.
- United States Department of Agriculture (USDA), Natural Resources Conservation Service (NRCS). Accessed April 7, 2020. *Web Soil Survey Data Map*. <https://websoilsurvey.sc.egov.usda.gov/App/WebSoilSurvey.aspx>
- United States Environmental Protection Agency (USEPA). *Green Book: Currently Designated Nonattainment Areas, Kentucky*. Accessed April 7, 2020. <https://www.epa.gov/green-book>.
- United States Environmental Protection Agency (USEPA). *EnviroMapper for Envirofacts*. Accessed April 7, 2020. <https://enviro.epa.gov/>
- United States Fish and Wildlife Service (USFWS). *IPaC Information for Planning and Conservation*. Accessed April 7, 2020. Website: <https://ecos.fws.gov/ipac/>
- USFWS. *National Wetlands Inventory (NWI)*. <https://www.fws.gov/wetlands/>
- USFWS Kentucky Ecological Field Office. *Known northern long-eared bat habitat in Kentucky and within 20 miles*. August 2019. https://www.fws.gov/frankfort/pdf/MYSE_Habitat_Map.pdf
- USFWS Kentucky Ecological Field Office. *Known Indiana bat habitat in Kentucky and within 20 miles*. August 2019. https://www.fws.gov/frankfort/pdf/MYSO_Habitat_Map.pdf
- USGS National Map Viewer. Accessed April 7, 2020. <http://prd-tnm.s3-website-us-west-2.amazonaws.com/?prefix=StagedProducts/Hydrography/NHD/HU8/HighResolution/Shape/>
- The Wilderness Society. *LWCF Federal and State Funding Map Data*. 2014. Accessed April 7, 2020. <https://www.wilderness.org/articles/article/mapping-land-and-water-conservation-fund-lwcf>



ENVIRONMENTAL RED FLAG SUMMARY- KENTUCKY STREET AND ADAMS STREET IMPROVEMENT STUDY

Figures

FIGURES

- 1. Site Overview**
- 2. Study Area**
- 3. Water Resources**
- 4. Geologic Features**

\\us0269-ppriss01\workgroup\178558003\gis\mxd\AdamsSt_Ky\STEO_Overview.mxd Revised: 2020-04-07 By: shaffield

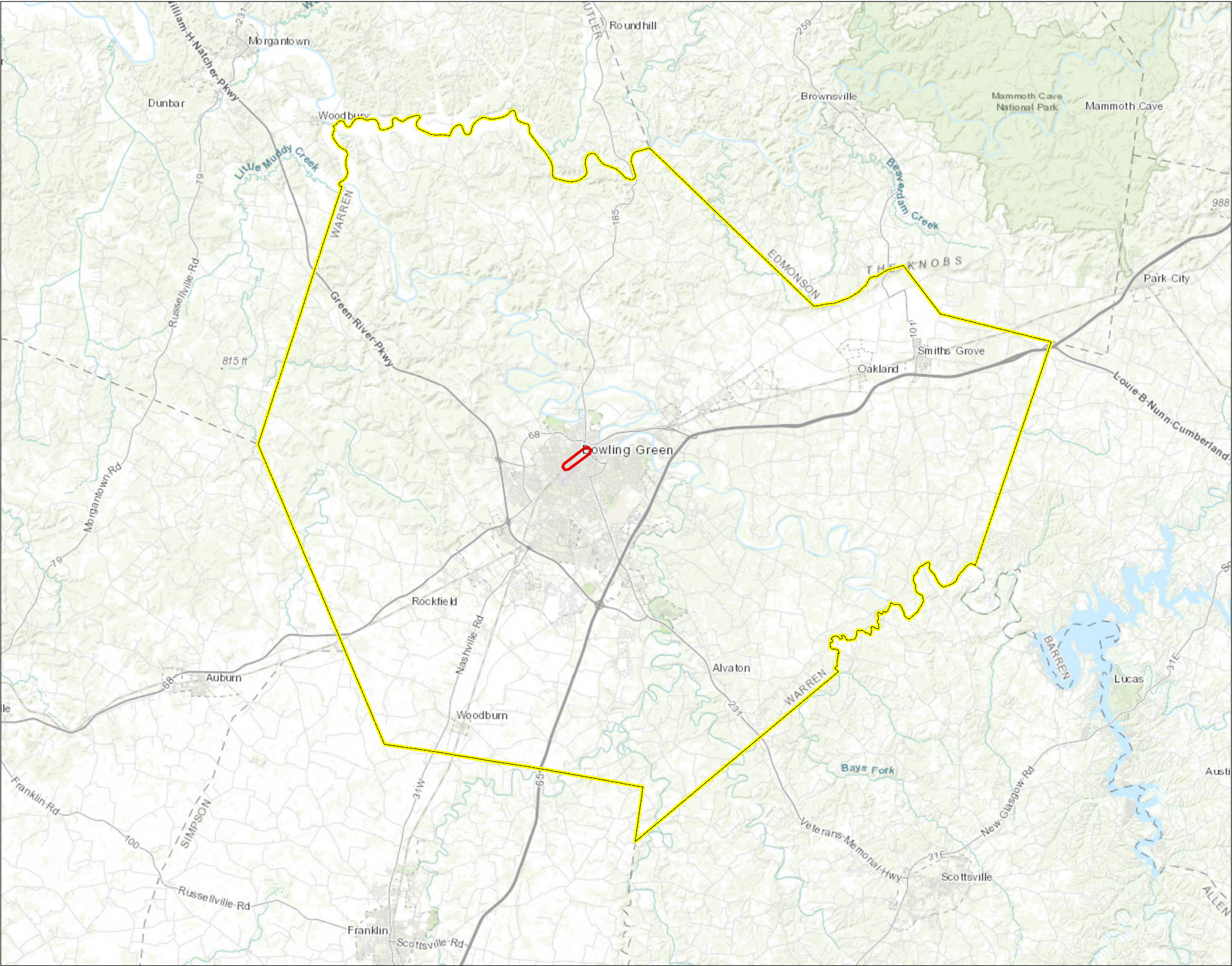

- Legend
- Study Area
 - Warren County

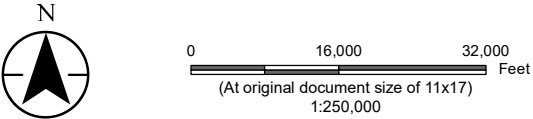

- Notes
- 1. Coordinate System: NAD 1983 StatePlane Kentucky FIPS 1600 Feet
 - 2. Data Sources: ESRI Topo and FEMA National Flood Hazard Layers (2016).
 - 3. Background: Sources: Esri, HERE, Garmin, Intermap, increment P Corp., GEBCO, USGS, FAO, NPS, NRCAN, GeoBase, IGN, Kadaster NL, Ordnance Survey, Esri Japan, METI, Esri China (Hong Kong), (c) OpenStreetMap contributors, and the GIS User Community



Project Location	Prepared by SMH on 4/7/2020
Warren County,	TR by LA on 4/7/2020
Kentucky	IR Review by LA on 4/7/2020
Client/Project	178558003
Kentucky Transportation Cabinet	
Environmental Red Flag Summary	
Kentucky and Adams St Improvements Study	

Figure No.	
1	
Title	
Site Overview	



- Legend
-  Study Area
 -  Secondary Road
 -  Primary Road
 -  Parks
 -  Springs
 -  Oil and Gas
 -  Waterwell

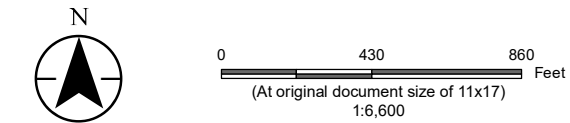

Notes

- Coordinate System: NAD 1983 StatePlane Kentucky FIPS 1600 Feet
- Data Sources: Bing Imagery, KGS (2020), and KYTC Road Centerlines (2019).
- Background: © 2020 Microsoft Corporation © 2020 DigitalGlobe ©CNES (2020) Distribution Airbus DS



Project Location Warren County, Kentucky	Prepared by SMH on 4/9/2020 TR by LA on 4/9/2020 IR Review by LA on 4/9/2020
Client/Project Kentucky Transportation Cabinet Environmental Red Flag Summary Kentucky and Adams St Improvements Study	178558003

Figure No.
2

Title
Study Area

\\us0269-ppriss01\workgroup\17855active\178558003\gis\mxd\AdamsSt_KySIEO_WaterUse.mxd Revised: 2020-04-08 By: shatfield

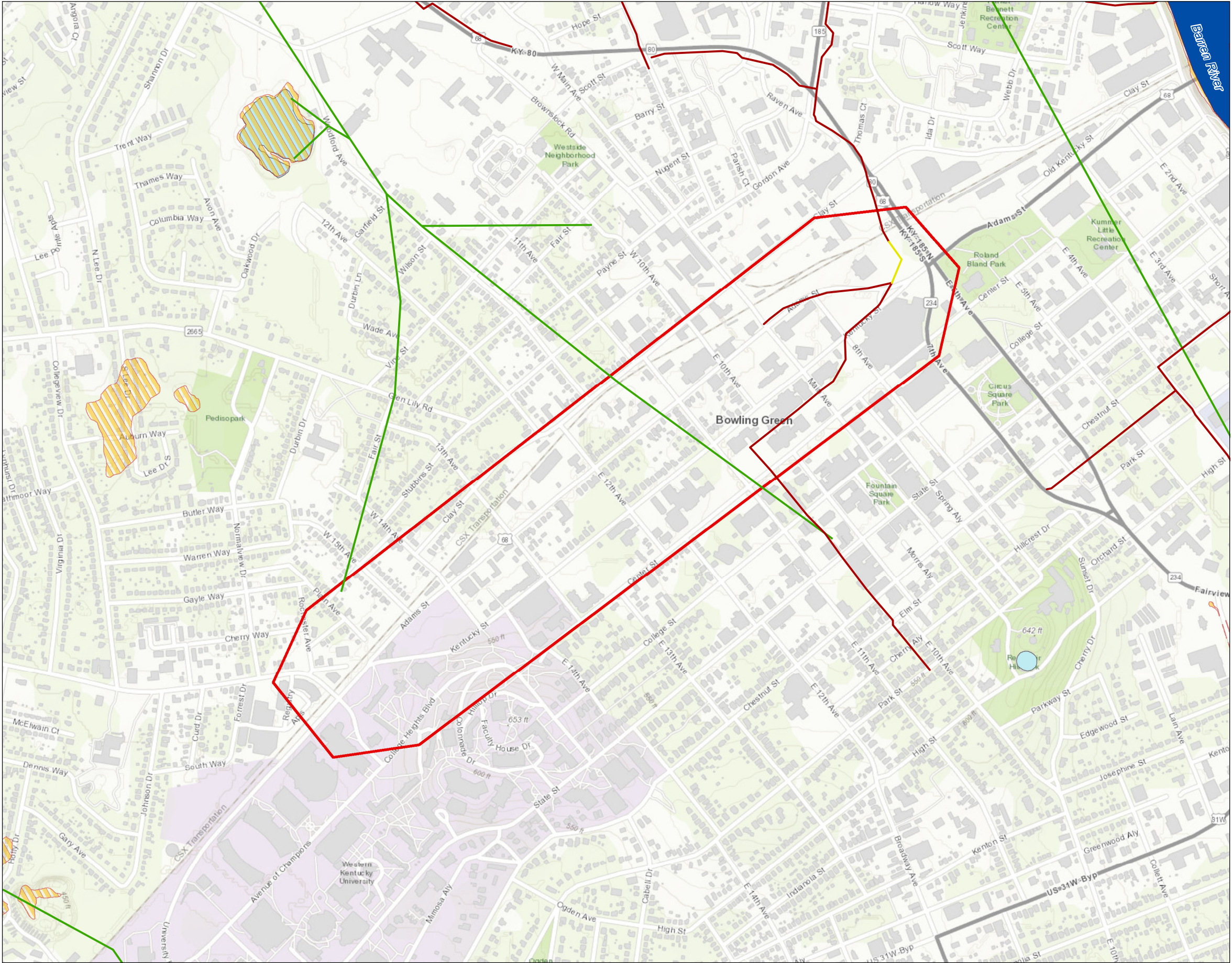

- Legend
- Study Area
 - 100-Year Floodplain
 - Floodway
 - Ponds
 - NDH Flowline
 - Canal Ditch
 - Pipeline
 - Underground Conduit

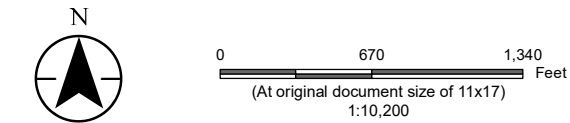

Notes

1. Coordinate System: NAD 1983 StatePlane Kentucky FIPS 1600 Feet
2. Data Sources: Bing Imagery, USGS Streams, FEMA National Flood Hazard (2016), and National Wetlands Inventory.
3. Background: Sources: Esri, HERE, Garmin, Intermap, increment P Corp., GEBCO, USGS, FAO, NPS, NRCAN, GeoBase, IGN, Kadaster NL, Ordnance Survey, Esri Japan, METI, Esri China (Hong Kong), (c) OpenStreetMap contributors, and the GIS User Community



Project Location
Warren County,
Kentucky

Prepared by SMH on 4/8/2020
TR by LA on 4/8/2020
IR Review by LA on 4/8/2020

Client/Project
Kentucky Transportation Cabinet
Environmental Red Flag Summary
Kentucky and Adams St Improvements Study

178558003

Figure No.
3

Title
Water Resources

\\us0269-ppres01\workgroup\17855\active\178558003\gls\mxd\AdamsSt_Ky\STEO_GeologicFeatures.mxd Revised: 2020-04-09 By: shatfield



DRAFT



- Legend
- Study Area
 - Sinkholes
 - Major Karst Area



0 430 860 Feet
(At original document size of 11x17)
1:6,600

- Notes**
1. Coordinate System: NAD 1983 StatePlane Kentucky FIPS 1600 Feet
 2. Data Sources: Bing Imagery and Kentucky Geological Survey (2003).
 3. Background: © 2020 Microsoft Corporation © 2020 DigitalGlobe ©CNES (2020) Distribution Airbus DS



Project Location
Warren County,
Kentucky

Prepared by SMH on 4/9/2020
TR by LA on 4/9/2020
IR Review by LA on 4/9/2020

Client/Project
Kentucky Transportation Cabinet
Environmental Red Flag Summary
Kentucky and Adams St Improvements Study

178558003

Figure No.
4

Title
Geologic Features

DRAFT

Attachments

ATTACHMENTS

- A. Threatened and Endangered Species**
- B. Cultural and Archaeological Historic
Resources**
- C. USDA Soil Resource Report**
- D. Areas of Air Quality Concern in Kentucky**
- E. EDR Report**



**ENVIRONMENTAL RED FLAG SUMMARY- KENTUCKY STREET AND ADAMS STREET
IMPROVEMENT STUDY**

Attachments

ATTACHMENT A

Threatened and Endangered Species

- USFWS IPaC Trust Resource Report
- USFWS Map of Known Northern Long-eared Bat Habitat
- USFWS Map of Known Indiana Bat Habitat
- KDFWR State-Listed Species, Warren County
- KNP Natural Heritage Database Response (redacted)



IPaC Information for Planning and Consultation **U.S. Fish & Wildlife Service**

IPaC resource list

This report is an automatically generated list of species and other resources such as critical habitat (collectively referred to as *trust resources*) under the U.S. Fish and Wildlife Service's (USFWS) jurisdiction that are known or expected to be on or near the project area referenced below. The list may also include trust resources that occur outside of the project area, but that could potentially be directly or indirectly affected by activities in the project area. However, determining the likelihood and extent of effects a project may have on trust resources typically requires gathering additional site-specific (e.g., vegetation/species surveys) and project-specific (e.g., magnitude and timing of proposed activities) information.

Below is a summary of the project information you provided and contact information for the USFWS office(s) with jurisdiction in the defined project area. Please read the introduction to each section that follows (Endangered Species, Migratory Birds, USFWS Facilities, and NWI Wetlands) for additional information applicable to the trust resources addressed in that section.

Location

Warren County, Kentucky

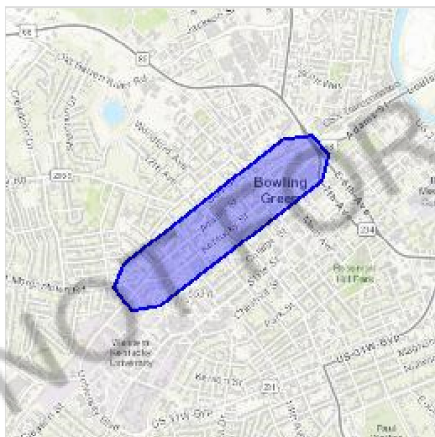

Local office

Kentucky Ecological Services Field Office

☎ (502) 695-0468

📠 (502) 695-1024

J C Watts Federal Building, Room 265

330 West Broadway

Frankfort, KY 40601-8670

<http://www.fws.gov/frankfort/>

NOT FOR CONSULTATION

Endangered species

This resource list is for informational purposes only and does not constitute an analysis of project level impacts.

The primary information used to generate this list is the known or expected range of each species. Additional areas of influence (AOI) for species are also considered. An AOI includes areas outside of the species range if the species could be indirectly affected by activities in that area (e.g., placing a dam upstream of a fish population, even if that fish does not occur at the dam site, may indirectly impact the species by reducing or eliminating water flow downstream). Because species can move, and site conditions can change, the species on this list are not guaranteed to be found on or near the project area. To fully determine any potential effects to species, additional site-specific and project-specific information is often required.

Section 7 of the Endangered Species Act **requires** Federal agencies to "request of the Secretary information whether any species which is listed or proposed to be listed may be present in the area of such proposed action" for any project that is conducted, permitted, funded, or licensed by any Federal agency. A letter from the local office and a species list which fulfills this requirement can **only** be obtained by requesting an official species list from either the Regulatory Review section in IPaC (see directions below) or from the local field office directly.

For project evaluations that require USFWS concurrence/review, please return to the IPaC website and request an official species list by doing the following:

1. Draw the project location and click CONTINUE.
2. Click DEFINE PROJECT.
3. Log in (if directed to do so).
4. Provide a name and description for your project.
5. Click REQUEST SPECIES LIST.

Listed species

¹ and their critical habitats are managed by the [Ecological Services Program](#) of the U.S. Fish and Wildlife Service (USFWS) and the fisheries division of the National Oceanic and Atmospheric Administration (NOAA Fisheries²).

Species and critical habitats under the sole responsibility of NOAA Fisheries are **not** shown on this list. Please contact [NOAA Fisheries](#) for [species under their jurisdiction](#).

1. Species listed under the Endangered Species Act are threatened or endangered; IPaC also shows species that are candidates, or proposed, for listing. See the [listing status page](#) for more information.
2. [NOAA Fisheries](#), also known as the National Marine Fisheries Service (NMFS), is an office of the National Oceanic and Atmospheric Administration within the Department of Commerce.

The following species are potentially affected by activities in this location:

Mammals

NAME	STATUS
<p>Gray Bat <i>Myotis grisescens</i></p> <p>This species only needs to be considered if the following condition applies:</p> <ul style="list-style-type: none"> The project area includes potential gray bat habitat. <p>No critical habitat has been designated for this species. https://ecos.fws.gov/ecp/species/6329</p>	Endangered
<p>Indiana Bat <i>Myotis sodalis</i></p> <p>This species only needs to be considered if the following condition applies:</p> <ul style="list-style-type: none"> The project area includes 'potential' habitat. All activities in this location should consider possible effects to this species. <p>There is final critical habitat for this species. Your location overlaps the critical habitat. https://ecos.fws.gov/ecp/species/5949</p>	Endangered
<p>Northern Long-eared Bat <i>Myotis septentrionalis</i></p> <p>This species only needs to be considered if the following condition applies:</p> <ul style="list-style-type: none"> The specified area includes areas in which incidental take would not be prohibited under the 4(d) rule. For reporting purposes, please use the "streamlined consultation form," linked to in the "general project design guidelines" for the species. <p>No critical habitat has been designated for this species. https://ecos.fws.gov/ecp/species/9045</p>	Threatened

Clams

NAME	STATUS
<p>Clubshell <i>Pleurobema clava</i></p> <p>This species only needs to be considered if the following condition applies:</p> <ul style="list-style-type: none"> The species may be affected by projects that significantly impact, directly or indirectly, the following rivers: Barren, Green, Licking, or Ohio. <p>No critical habitat has been designated for this species. https://ecos.fws.gov/ecp/species/3789</p>	Endangered

Fanshell *Cyprogenia stegaria*

Endangered

This species only needs to be considered if the following condition applies:

- The species may be affected by projects that significantly impact, directly or indirectly, the following rivers: Barren, Green, Licking, Ohio, Rolling Fork Salt, or Tennessee.

No critical habitat has been designated for this species.

<https://ecos.fws.gov/ecp/species/4822>

Pink Mucket (pearlymussel) *Lampsilis abrupta*

Endangered

This species only needs to be considered if the following condition applies:

- The species may be affected by projects that significantly impact, directly or indirectly, the following rivers: Barren, Green, Licking, Rolling Fork, or Salt.

No critical habitat has been designated for this species.

<https://ecos.fws.gov/ecp/species/7829>

Rabbitsfoot *Quadrula cylindrica cylindrica*

Threatened

This species only needs to be considered if the following condition applies:

- The species may be affected by projects that significantly impact, directly or indirectly, the following rivers: Barren, Cumberland (below the falls), Green, Ohio, Rolling Fork Salt, South Fork Kentucky, or Tennessee.

There is **final** critical habitat for this species. Your location is outside the critical habitat.

<https://ecos.fws.gov/ecp/species/5165>

Ring Pink (mussel) *Obovaria retusa*

Endangered

This species only needs to be considered if the following condition applies:

- The species may be affected by projects that significantly impact, directly or indirectly, the following rivers: Barren, Cumberland (below the falls), Green, Ohio, or Tennessee.

No critical habitat has been designated for this species.

<https://ecos.fws.gov/ecp/species/4128>

Rough Pigtoe *Pleurobema plenum*

Endangered

This species only needs to be considered if the following condition applies:

- The species may be affected by projects that significantly impact, directly or indirectly, the following rivers: Barren, Green, Licking, or Ohio.

No critical habitat has been designated for this species.

<https://ecos.fws.gov/ecp/species/6894>

Sheepnose Mussel *Plethobasus cyphus* Endangered

This species only needs to be considered if the following condition applies:

- The species may be affected by projects that significantly impact, directly or indirectly, the following rivers: Barren, Green, Kentucky, Licking, Ohio, Salt, or Tennessee.

No critical habitat has been designated for this species.

<https://ecos.fws.gov/ecp/species/6903>

Snuffbox Mussel *Epioblasma triquetra* Endangered

No critical habitat has been designated for this species.

<https://ecos.fws.gov/ecp/species/4135>

Spectaclecase (mussel) *Cumberlandia monodonta* Endangered

This species only needs to be considered if the following condition applies:

- The species may be affected by projects that significantly impact, directly or indirectly, the following rivers: Barren, Cumberland (below the falls), Green, Little South Fork of the Cumberland, Ohio, or Tennessee.

No critical habitat has been designated for this species.

<https://ecos.fws.gov/ecp/species/7867>

Crustaceans

NAME	STATUS
Kentucky Cave Shrimp <i>Palaemonias ganteri</i>	Endangered
There is final critical habitat for this species. Your location is outside the critical habitat.	
https://ecos.fws.gov/ecp/species/5008	

Flowering Plants

NAME	STATUS
Price's Potato-bean <i>Apios priceana</i>	Threatened
No critical habitat has been designated for this species.	
https://ecos.fws.gov/ecp/species/7422	

Critical habitats

Potential effects to critical habitat(s) in this location must be analyzed along with the endangered species themselves.

This location overlaps the critical habitat for the following species:

NAME	TYPE
Indiana Bat <i>Myotis sodalis</i> https://ecos.fws.gov/ecp/species/5949#crithab	Final

Migratory birds

Certain birds are protected under the Migratory Bird Treaty Act

¹ and the Bald and Golden Eagle Protection Act².

Any person or organization who plans or conducts activities that may result in impacts to migratory birds, eagles, and their habitats should follow appropriate regulations and consider implementing appropriate conservation measures, as described [below](#).

1. The [Migratory Birds Treaty Act](#) of 1918.
2. The [Bald and Golden Eagle Protection Act](#) of 1940.

Additional information can be found using the following links:

- Birds of Conservation Concern <http://www.fws.gov/birds/management/managed-species/birds-of-conservation-concern.php>
- Measures for avoiding and minimizing impacts to birds <http://www.fws.gov/birds/management/project-assessment-tools-and-guidance/conservation-measures.php>
- Nationwide conservation measures for birds <http://www.fws.gov/migratorybirds/pdf/management/nationwidestandardconservationmeasures.pdf>

The birds listed below are birds of particular concern either because they occur on the [USFWS Birds of Conservation Concern](#) (BCC) list or warrant special attention in your project location. To learn more about the levels of concern for birds on your list and how this list is generated, see the FAQ [below](#). This is not a list of every bird you may find in this location, nor a guarantee that every bird on this list will be found in your project area. To see exact locations of where birders and the general public have sighted birds in and around your project area, visit the [E-bird data mapping tool](#) (Tip: enter your location, desired date range and a species on your list). For projects that occur off the Atlantic Coast, additional maps and models detailing the relative occurrence and abundance of bird species on your list are available. Links to additional information about Atlantic Coast birds, and other important information about your migratory bird list, including how to properly interpret and use your migratory bird report, can be found [below](#).

For guidance on when to schedule activities or implement avoidance and minimization measures to reduce impacts to migratory birds on your list, click on the PROBABILITY OF PRESENCE SUMMARY at the top of your list to see when these birds are most likely to be present and breeding in your project area.

NAME	BREEDING SEASON (IF A BREEDING SEASON IS INDICATED FOR A BIRD ON YOUR LIST, THE BIRD MAY
------	--

BREED IN YOUR PROJECT AREA
SOMETIME WITHIN THE
TIMEFRAME SPECIFIED, WHICH IS A
VERY LIBERAL ESTIMATE OF THE
DATES INSIDE WHICH THE BIRD
BREEDS ACROSS ITS ENTIRE
RANGE. "BREEDS ELSEWHERE"
INDICATES THAT THE BIRD DOES
NOT LIKELY BREED IN YOUR
PROJECT AREA.)

Bald Eagle *Haliaeetus leucocephalus*

This is not a Bird of Conservation Concern (BCC) in this area, but warrants attention because of the Eagle Act or for potential susceptibilities in offshore areas from certain types of development or activities.

<https://ecos.fws.gov/ecp/species/1626>

Breeds Sep 1 to Jul 31

Kentucky Warbler *Oporornis formosus*

This is a Bird of Conservation Concern (BCC) throughout its range in the continental USA and Alaska.

Breeds Apr 20 to Aug 20

Red-headed Woodpecker *Melanerpes erythrocephalus*

This is a Bird of Conservation Concern (BCC) throughout its range in the continental USA and Alaska.

Breeds May 10 to Sep 10

Rusty Blackbird *Euphagus carolinus*

This is a Bird of Conservation Concern (BCC) throughout its range in the continental USA and Alaska.

Breeds elsewhere

Wood Thrush *Hylocichla mustelina*

This is a Bird of Conservation Concern (BCC) throughout its range in the continental USA and Alaska.

Breeds May 10 to Aug 31

Probability of Presence Summary

The graphs below provide our best understanding of when birds of concern are most likely to be present in your project area. This information can be used to tailor and schedule your project activities to avoid or minimize impacts to birds. Please make sure you read and understand the FAQ "Proper Interpretation and Use of Your Migratory Bird Report" before using or attempting to interpret this report.

Probability of Presence (■)

Each green bar represents the bird's relative probability of presence in the 10km grid cell(s) your project overlaps during a particular week of the year. (A year is represented as 12 4-week months.) A taller bar indicates a higher probability of species presence. The survey effort (see below) can be used to establish a level of confidence in the presence score. One can have higher confidence in the presence score if the corresponding survey effort is also high.

How is the probability of presence score calculated? The calculation is done in three steps:

1. The probability of presence for each week is calculated as the number of survey events in the week where the species was detected divided by the total number of survey events for that week. For example, if in week 12 there were 20 survey events and the Spotted Towhee was found in 5 of them, the probability of presence of the Spotted Towhee in week 12 is 0.25.
2. To properly present the pattern of presence across the year, the relative probability of presence is calculated. This is the probability of presence divided by the maximum probability of presence across all weeks. For example, imagine the probability of presence in week 20 for the Spotted Towhee is 0.05, and that the probability of presence at week 12 (0.25) is the maximum of any week of the year. The relative probability of presence on week 12 is $0.25/0.25 = 1$; at week 20 it is $0.05/0.25 = 0.2$.
3. The relative probability of presence calculated in the previous step undergoes a statistical conversion so that all possible values fall between 0 and 10, inclusive. This is the probability of presence score.

To see a bar's probability of presence score, simply hover your mouse cursor over the bar.

Breeding Season (■)

Yellow bars denote a very liberal estimate of the time-frame inside which the bird breeds across its entire range. If there are no yellow bars shown for a bird, it does not breed in your project area.

Survey Effort (|)

Vertical black lines superimposed on probability of presence bars indicate the number of surveys performed for that species in the 10km grid cell(s) your project area overlaps. The number of surveys is expressed as a range, for example, 33 to 64 surveys.

To see a bar's survey effort range, simply hover your mouse cursor over the bar.

No Data (—)

A week is marked as having no data if there were no survey events for that week.

Survey Timeframe

Surveys from only the last 10 years are used in order to ensure delivery of currently relevant information. The exception to this is areas off the Atlantic coast, where bird returns are based on all years of available data, since data in these areas is currently much more sparse.

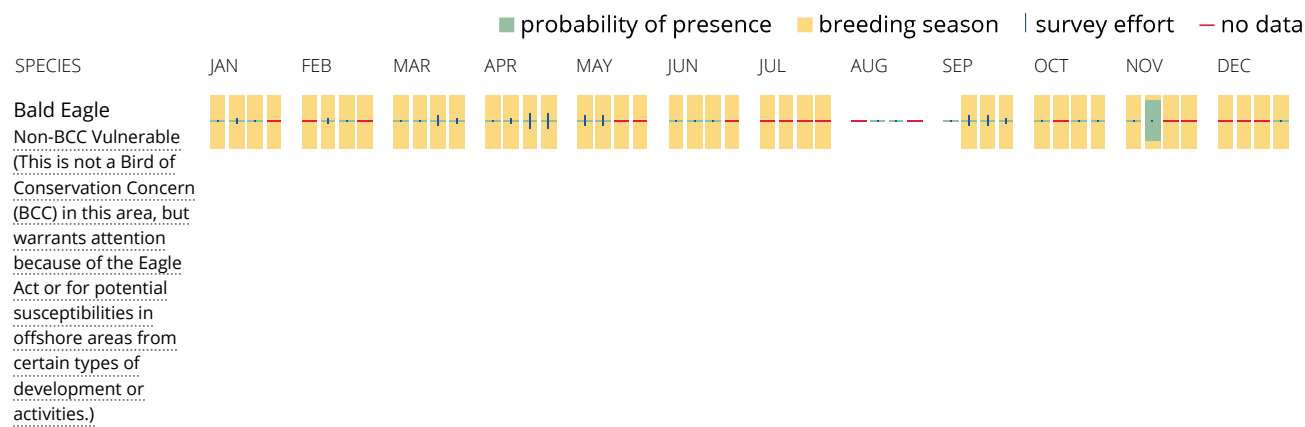

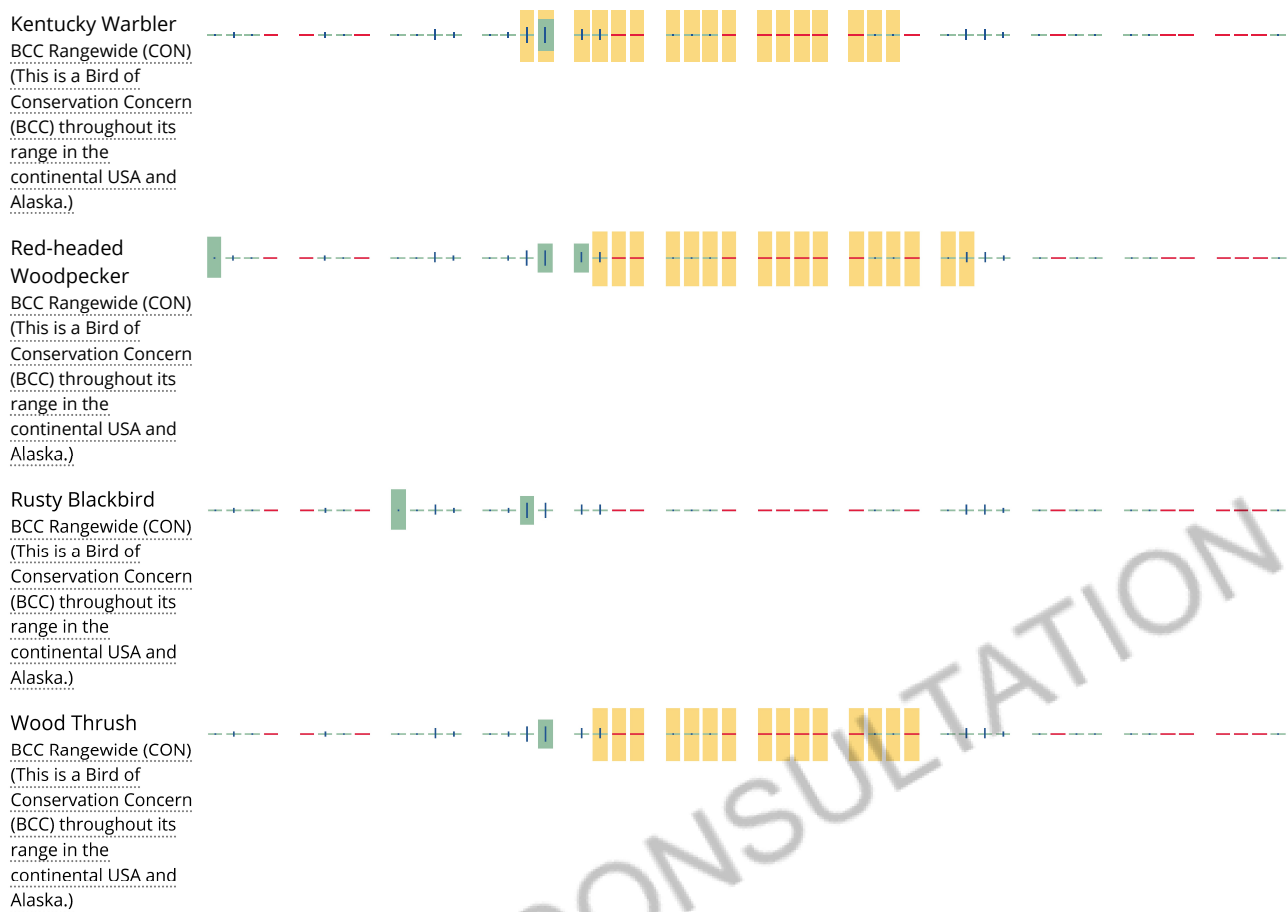

Tell me more about conservation measures I can implement to avoid or minimize impacts to migratory birds.

[Nationwide Conservation Measures](#) describes measures that can help avoid and minimize impacts to all birds at any location year round. Implementation of these measures is particularly important when birds are most likely to occur in the project area. When birds may be breeding in the area, identifying the locations of any active nests and avoiding their destruction is a very helpful impact minimization measure. To see when birds are most likely to occur and be breeding in your project area, view the Probability of Presence Summary. [Additional measures](#) and/or [permits](#) may be advisable depending on the type of activity you are conducting and the type of infrastructure or bird species present on your project site.

What does IPaC use to generate the migratory birds potentially occurring in my specified location?

The Migratory Bird Resource List is comprised of USFWS [Birds of Conservation Concern \(BCC\)](#) and other species that may warrant special attention in your project location.

The migratory bird list generated for your project is derived from data provided by the [Avian Knowledge Network \(AKN\)](#). The AKN data is based on a growing collection of [survey, banding, and citizen science datasets](#) and is queried and filtered to return a list of those birds reported as occurring in the 10km grid cell(s) which your project intersects, and that have been identified as warranting special attention because they are a BCC species in that area, an eagle ([Eagle Act](#) requirements may apply), or a species that has a particular vulnerability to offshore activities or development.

Again, the Migratory Bird Resource list includes only a subset of birds that may occur in your project area. It is not representative of all birds that may occur in your project area. To get a list of all birds potentially present in your project area, please visit the [AKN Phenology Tool](#).

What does IPaC use to generate the probability of presence graphs for the migratory birds potentially occurring in my specified location?

The probability of presence graphs associated with your migratory bird list are based on data provided by the [Avian Knowledge Network \(AKN\)](#). This data is derived from a growing collection of [survey, banding, and citizen science datasets](#).

Probability of presence data is continuously being updated as new and better information becomes available. To learn more about how the probability of presence graphs are produced and how to interpret them, go the Probability of Presence Summary and then click on the "Tell me about these graphs" link.

How do I know if a bird is breeding, wintering, migrating or present year-round in my project area?

To see what part of a particular bird's range your project area falls within (i.e. breeding, wintering, migrating or year-round), you may refer to the following resources: [The Cornell Lab of Ornithology All About Birds Bird Guide](#), or (if you are unsuccessful in locating the bird of interest there), the [Cornell Lab of Ornithology Neotropical Birds guide](#). If a bird on your migratory bird species list has a breeding season associated with it, if that bird does occur in your project area, there may be nests present at some point within the timeframe specified. If "Breeds elsewhere" is indicated, then the bird likely does not breed in your project area.

What are the levels of concern for migratory birds?

Migratory birds delivered through IPaC fall into the following distinct categories of concern:

1. "BCC Rangewide" birds are [Birds of Conservation Concern](#) (BCC) that are of concern throughout their range anywhere within the USA (including Hawaii, the Pacific Islands, Puerto Rico, and the Virgin Islands);
2. "BCC - BCR" birds are BCCs that are of concern only in particular Bird Conservation Regions (BCRs) in the continental USA; and
3. "Non-BCC - Vulnerable" birds are not BCC species in your project area, but appear on your list either because of the [Eagle Act](#) requirements (for eagles) or (for non-eagles) potential susceptibilities in offshore areas from certain types of development or activities (e.g. offshore energy development or longline fishing).

Although it is important to try to avoid and minimize impacts to all birds, efforts should be made, in particular, to avoid and minimize impacts to the birds on this list, especially eagles and BCC species of rangewide concern. For more information on conservation measures you can implement to help avoid and minimize migratory bird impacts and requirements for eagles, please see the FAQs for these topics.

Details about birds that are potentially affected by offshore projects

For additional details about the relative occurrence and abundance of both individual bird species and groups of bird species within your project area off the Atlantic Coast, please visit the [Northeast Ocean Data Portal](#). The Portal also offers data and information about other taxa besides birds that may be helpful to you in your project review. Alternately, you may download the bird model results files underlying the portal maps through the [NOAA NCCOS Integrative Statistical Modeling and Predictive Mapping of Marine Bird Distributions and Abundance on the Atlantic Outer Continental Shelf](#) project webpage.

Bird tracking data can also provide additional details about occurrence and habitat use throughout the year, including migration. Models relying on survey data may not include this information. For additional information on marine bird tracking data, see the [Diving Bird Study](#) and the [nanotag studies](#) or contact [Caleb Spiegel](#) or [Pam Loring](#).

What if I have eagles on my list?

If your project has the potential to disturb or kill eagles, you may need to [obtain a permit](#) to avoid violating the Eagle Act should such impacts occur.

Proper Interpretation and Use of Your Migratory Bird Report

The migratory bird list generated is not a list of all birds in your project area, only a subset of birds of priority concern. To learn more about how your list is generated, and see options for identifying what other birds may be in your project area, please see the FAQ "What does IPaC use to generate the migratory birds potentially occurring in my specified location". Please be aware this report provides the "probability of presence" of birds within the 10 km grid cell(s) that overlap your project; not your exact project footprint. On the graphs provided, please also look carefully at the survey effort (indicated by the black vertical bar) and for the existence of the "no data" indicator (a red horizontal bar). A high survey effort is the key component. If the survey effort is high, then the probability of presence score can be viewed as more dependable. In contrast, a low survey effort bar or no data bar means a lack of data and, therefore, a lack of certainty about presence of the species. This list is not perfect; it is simply a starting point for identifying what birds of concern have the potential to be in your project area, when they might be there, and if they might be breeding (which means nests might be present). The list helps you know what to look for to confirm presence, and helps guide you in knowing when to implement conservation measures to avoid or minimize potential impacts from your project activities, should presence be confirmed. To learn more about conservation measures, visit the FAQ "Tell me about conservation measures I can implement to avoid or minimize impacts to migratory birds" at the bottom of your migratory bird trust resources page.

Facilities

National Wildlife Refuge lands

Any activity proposed on lands managed by the [National Wildlife Refuge](#) system must undergo a 'Compatibility Determination' conducted by the Refuge. Please contact the individual Refuges to discuss any questions or concerns.

THERE ARE NO REFUGE LANDS AT THIS LOCATION.

Fish hatcheries

THERE ARE NO FISH HATCHERIES AT THIS LOCATION.

Wetlands in the National Wetlands Inventory

Impacts to [NWI wetlands](#) and other aquatic habitats may be subject to regulation under Section 404 of the Clean Water Act, or other State/Federal statutes.

For more information please contact the Regulatory Program of the local [U.S. Army Corps of Engineers District](#).

THERE ARE NO KNOWN WETLANDS AT THIS LOCATION.

Data limitations

The Service's objective of mapping wetlands and deepwater habitats is to produce reconnaissance level information on the location, type and size of these resources. The maps are prepared from the analysis of high altitude imagery. Wetlands are identified based on vegetation, visible hydrology and geography. A margin of error is inherent in the use of imagery; thus, detailed on-the-ground inspection of any particular site may result in revision of the wetland boundaries or classification established through image analysis.

The accuracy of image interpretation depends on the quality of the imagery, the experience of the image analysts, the amount and quality of the collateral data and the amount of ground truth verification work conducted. Metadata should be consulted to determine the date of the source imagery used and any mapping problems.

Wetlands or other mapped features may have changed since the date of the imagery or field work. There may be occasional differences in polygon boundaries or classifications between the information depicted on the map and the actual conditions on site.

Data exclusions

Certain wetland habitats are excluded from the National mapping program because of the limitations of aerial imagery as the primary data source used to detect wetlands. These habitats include seagrasses or submerged aquatic vegetation that are found in the intertidal and subtidal zones of estuaries and nearshore coastal waters. Some deepwater reef communities (coral or tubercid worm reefs) have also been excluded from the inventory. These habitats, because of their depth, go undetected by aerial imagery.

Data precautions

Federal, state, and local regulatory agencies with jurisdiction over wetlands may define and describe wetlands in a different manner than that used in this inventory. There is no attempt, in either the design or products of this inventory, to define the limits of proprietary jurisdiction of any Federal, state, or local government or to establish the geographical scope of the regulatory programs of government agencies. Persons intending to engage in activities involving modifications within or adjacent to wetland areas should seek the advice of appropriate federal, state, or local agencies concerning specified agency regulatory programs and proprietary jurisdictions that may affect such activities.



Known northern long-eared bat habitat in Kentucky and within 20 miles (August 2019)

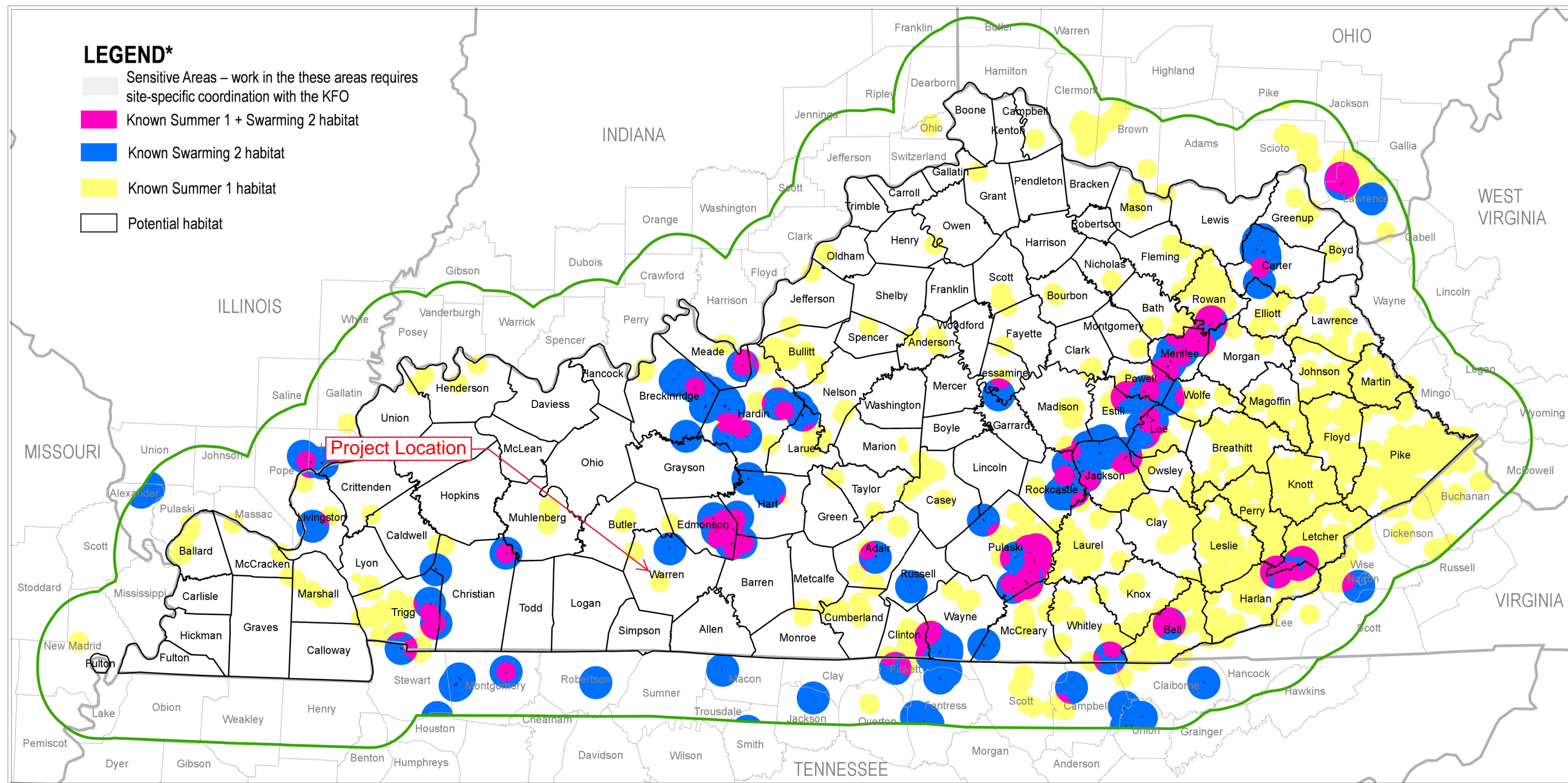

LEGEND*

- Sensitive Areas – work in these areas requires site-specific coordination with the KFO
- Known Summer 1 + Swarming 2 habitat
- Known Swarming 2 habitat
- Known Summer 1 habitat
- Potential habitat

NOTE: This map is based on species occurrence information and is subject to change as new data become available. Please contact our office at 502/695-0468 to ensure you are working with the most current version.
*For an explanation of terms, please see the Conservation Strategy for Forest-Dwelling Bats in the Commonwealth of Kentucky.

0 10 20 40 60 80 100 Miles

The USFWS makes no warranty for use of this map and cannot be held liable for actions or decisions based on map content. This map was produced as an appendix to the Conservation Strategy for Forest-Dwelling Bats in the Commonwealth of Kentucky and should only be used in the context of this Strategy.





Known Indiana bat habitat in Kentucky and within 20 miles (August 2019)

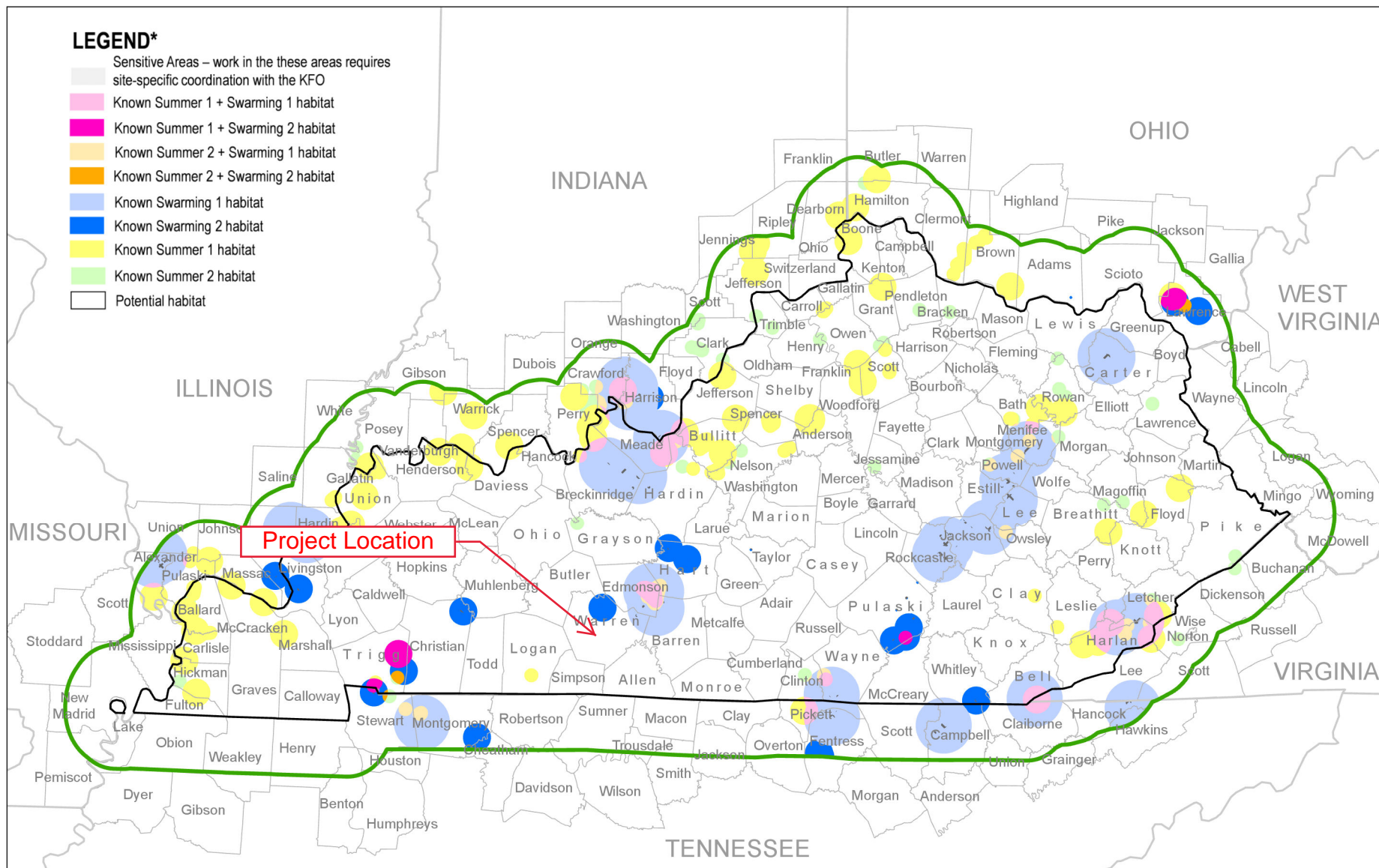

NOTE: This map is based on species occurrence information and is subject to change as new data becomes available. Please contact our office at 502-695-0468 to ensure you are working with the most current version.

*For an explanation of terms, please see the Conservation Strategy for Forest-Dwelling Bats in the Commonwealth of Kentucky.

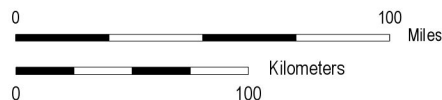

The USFWS makes no warranty for use of this map and cannot be held liable for actions or decisions based on map content. This map was produced as an appendix to the Conservation Strategy for Forest-Dwelling Bats in the Commonwealth of Kentucky and should only be used in the context of this Strategy.



Datum: NAD 83



Species Information

State Threatened, Endangered, and Special Concern Species observations for selected counties

Linked life history provided courtesy of NatureServe Explorer .

Records may include both recent and historical observations.

US Status Definitions Kentucky Status Definitions

List State Threatened, Endangered, and Special Concern Species observations in 1 selected county.

Selected county is: Warren.

Scientific Name and Life History	Common Name and Pictures	Class	County	US Status	KY Status	WAP	Reference
<i>Accipiter striatus</i>	Sharp-shinned Hawk	Aves	Warren	N	S	Yes	Reference
<i>Actitis macularius</i>	Spotted Sandpiper	Aves	Warren	N	E	Yes	Reference
<i>Alasmidonta marginata</i>	Elktoe	Bivalvia	Warren	N	T	Yes	Reference
<i>Ardea alba</i>	Great Egret	Aves	Warren	N	T	Yes	Reference
<i>Asio flammeus</i>	Short-eared Owl	Aves	Warren	N	E	Yes	Reference
<i>Asio otus</i>	Long-eared Owl	Aves	Warren	N	E	Yes	Reference
<i>Barbicambarus cornutus</i>	Bottlebrush Crayfish	Malacostraca	Warren	N	S	Yes	Reference
<i>Bartramia longicauda</i>	Upland Sandpiper	Aves	Warren	N	H	Yes	Reference
<i>Botaurus lentiginosus</i>	American Bittern	Aves	Warren	N	H	Yes	Reference
<i>Bubulcus ibis</i>	Cattle Egret	Aves	Warren	N	S		Reference
<i>Cardellina canadensis</i>	Canada Warbler	Aves	Warren	N	S	Yes	Reference
<i>Centronyx henslowii</i>	Henslow's Sparrow	Aves	Warren	N	S	Yes	Reference

<i>Certhia americana</i>	Brown Creeper	Aves	Warren	N	E	Yes	Reference
<i>Chondestes grammacus</i>	Lark Sparrow	Aves	Warren	N	T	Yes	Reference
<i>Circus hudsonius</i>	Northern Harrier	Aves	Warren	N	T	Yes	Reference
<i>Cistothorus platensis</i>	Sedge Wren	Aves	Warren	N	S	Yes	Reference
<i>Corynorhinus rafinesquii</i>	Rafinesque's Big-eared Bat	Mammalia	Warren	N	S	Yes	Reference
<i>Cryptobranchus alleganiensis alleganiensis</i>	Eastern Hellbender	Amphibia	Warren	N	E	Yes	Reference
<i>Cyprogenia stegaria</i>	Fanshell	Bivalvia	Warren	E	E	Yes	Reference
<i>Dolichonyx oryzivorus</i>	Bobolink	Aves	Warren	N	S	Yes	Reference
<i>Egretta caerulea</i>	Little Blue Heron	Aves	Warren	N	E	Yes	Reference
<i>Egretta thula</i>	Snowy Egret	Aves	Warren	N	E		Reference
<i>Empidonax minimus</i>	Least Flycatcher	Aves	Warren	N	E	Yes	Reference
<i>Epioblasma obliquata</i>	Catspaw	Bivalvia	Warren	E	E	Yes	Reference
<i>Epioblasma rangiana</i>	Northern Riffleshell	Bivalvia	Warren	E	E	Yes	Reference
<i>Epioblasma triquetra</i>	Snuffbox	Bivalvia	Warren	E	E	Yes	Reference
<i>Falco peregrinus</i>	Peregrine Falcon	Aves	Warren	N	E	Yes	Reference
<i>Fulica americana</i>	American Coot	Aves	Warren	N	E		Reference
<i>Fumonelix wetherbyi</i>	Clifty Covert	Gastropoda	Warren	N	S		Reference
<i>Gallinula galeata</i>	Common Gallinule	Aves	Warren	N	T	Yes	Reference
<i>Haliaeetus leucocephalus</i>	Bald Eagle	Aves	Warren	N	T	Yes	Reference
<i>Hybopsis amnis</i>	Pallid Shiner	Actinopterygii	Warren	N	E	Yes	Reference

<i>Ichthyomyzon castaneus</i>	Chestnut Lamprey	Cephalaspidomorphi	Warren	N	S	Yes	Reference
<i>Ichthyomyzon greeleyi</i>	Mountain Brook Lamprey	Cephalaspidomorphi	Warren	N	T	Yes	Reference
<i>Ictinia mississippiensis</i>	Mississippi Kite	Aves	Warren	N	S	Yes	Reference
<i>Junco hyemalis</i>	Dark-eyed Junco	Aves	Warren	N	S		Reference
<i>Kleptochthonius microphthalmus</i>	A Cave Obligate Pseudoscorpion	Arachnida	Warren	N	T		Reference
<i>Lampsilis abrupta</i>	Pink Mucket	Bivalvia	Warren	E	E	Yes	Reference
<i>Lampsilis ovata</i>	Pocketbook	Bivalvia	Warren	N	E	Yes	Reference
<i>Leptoxis praerosa</i>	Onyx Rocksnail	Gastropoda	Warren	N	S		Reference
<i>Lethenteron appendix</i>	American Brook Lamprey	Cephalaspidomorphi	Warren	N	T	Yes	Reference
<i>Lophodytes cucullatus</i>	Hooded Merganser	Aves	Warren	N	T	Yes	Reference
<i>Margaritifera monodonta</i>	Spectaclecase	Bivalvia	Warren	E	E	Yes	Reference
<i>Myotis grisescens</i>	Gray Myotis	Mammalia	Warren	E	T	Yes	Reference
<i>Myotis septentrionalis</i>	Northern Myotis	Mammalia	Warren	T	E		Reference
<i>Myotis sodalis</i>	Indiana Bat	Mammalia	Warren	E	E	Yes	Reference
<i>Nothonotus maculatus</i>	Spotted Darter	Actinopterygii	Warren	N	T	Yes	Reference
<i>Noturus exilis</i>	Slender Madtom	Actinopterygii	Warren	N	E	Yes	Reference
<i>Nyctanassa violacea</i>	Yellow-crowned Night-heron	Aves	Warren	N	T	Yes	Reference
<i>Nycticeius humeralis</i>	Evening Bat	Mammalia	Warren	N	S	Yes	Reference
<i>Nycticorax nycticorax</i>	Black-crowned Night-heron	Aves	Warren	N	T	Yes	Reference

<i>Obovaria retusa</i>	Ring Pink	Bivalvia	Warren	E	E	Yes	Reference
<i>Orconectes pellucidus</i>	Mammoth Cave Crayfish	Malacostraca	Warren	N	S	Yes	Reference
<i>Passerculus sandwichensis</i>	Savannah Sparrow	Aves	Warren	N	S	Yes	Reference
<i>Percina macrocephala</i>	Longhead Darter	Actinopterygii	Warren	N	E	Yes	Reference
<i>Peucaea aestivalis</i>	Bachman's Sparrow	Aves	Warren	N	E	Yes	Reference
<i>Phalacrocorax auritus</i>	Double-crested Cormorant	Aves	Warren	N	T		Reference
<i>Phenacobius uranops</i>	Stargazing Minnow	Actinopterygii	Warren	N	S	Yes	Reference
<i>Pheucticus ludovicianus</i>	Rose-breasted Grosbeak	Aves	Warren	N	S	Yes	Reference
<i>Plethobasus cyphus</i>	Sheepnose	Bivalvia	Warren	E	E	Yes	Reference
<i>Pleurobema clava</i>	Clubshell	Bivalvia	Warren	E	E	Yes	Reference
<i>Pleurobema plenum</i>	Rough Pigtoe	Bivalvia	Warren	E	E	Yes	Reference
<i>Pleurobema rubrum</i>	Pyramid Pigtoe	Bivalvia	Warren	N	E	Yes	Reference
<i>Podilymbus podiceps</i>	Pied-billed Grebe	Aves	Warren	N	E	Yes	Reference
<i>Pooecetes gramineus</i>	Vesper Sparrow	Aves	Warren	N	E	Yes	Reference
<i>Pseudanophthalmus transfluvialis</i>	A Cave Obligate Beetle	Insecta	Warren	N	S		Reference
<i>Rabdotus dealbatus</i>	Whitewashed Rabdotus	Gastropoda	Warren	N	T		Reference
<i>Riparia riparia</i>	Bank Swallow	Aves	Warren	N	S	Yes	Reference
<i>Setophaga fusca</i>	Blackburnian Warbler	Aves	Warren	N	T	Yes	Reference
<i>Simpsonia ambigua</i>	Salamander Mussel	Bivalvia	Warren	N	T	Yes	Reference

<i>Sitta canadensis</i>	Red-breasted Nuthatch	Aves	Warren	N	E	Yes	Reference
<i>Spatula clypeata</i>	Northern Shoveler	Aves	Warren	N	E		Reference
<i>Spatula discors</i>	Blue-winged Teal	Aves	Warren	N	T		Reference
<i>Sternula antillarum athalassos</i>	Interior Least Tern	Aves	Warren	E	E	Yes	Reference
<i>Theliderma cylindrica</i>	Rabbitsfoot	Bivalvia	Warren	PS	T	Yes	Reference
<i>Thryomanes bewickii</i>	Bewick's Wren	Aves	Warren	N	S	Yes	Reference
<i>Toxolasma lividum</i>	Purple Lilliput	Bivalvia	Warren	N	E	Yes	Reference
<i>Typhlichthys subterraneus</i>	Southern Cavefish	Actinopterygii	Warren	N	S	Yes	Reference
<i>Tyto alba</i>	Barn Owl	Aves	Warren	N	S	Yes	Reference
<i>Vermivora chrysoptera</i>	Golden-winged Warbler	Aves	Warren	N	T	Yes	Reference
<i>Villosa lienosa</i>	Little Spectaclecase	Bivalvia	Warren	N	S	Yes	Reference
<i>Villosa ortmanni</i>	Kentucky Creekshell	Bivalvia	Warren	N	T	Yes	Reference
<i>Vireo bellii</i>	Bell's Vireo	Aves	Warren	N	S	Yes	Reference

83 species are listed



ANDY BESHEAR
GOVERNOR

REBECCA W. GOODMAN
SECRETARY

ENERGY AND ENVIRONMENT CABINET
OFFICE OF KENTUCKY NATURE PRESERVES

ZEB WEESE
EXECUTIVE DIRECTOR

300 SOWER BOULEVARD
FRANKFORT, KENTUCKY 40601
TELEPHONE: 502-573-2886
TELEFAX: 502-564-7484

March 31, 2020

Lindsay Avilla
Stantec Consulting
10509 Timberwood Circle
Louisville, KY 40223

Project: Kentucky and Adams Street Improvements Study;
178558003
Project ID: 20-0118
Project Type: Standard (*customers will be invoiced), 1 mile buffer
(\$120 fee)
Site Acreage: 223.28
Site Lat/Lon: 36.993344 / -86.448856
County: Warren
USGS Quad: BOWLING GREEN SOUTH
Watershed HUC12: Jennings Creek; Rays Branch-Barren River

Dear Lindsay Avilla,

This letter is in response to your data request for the project referenced above. We have reviewed our Natural Heritage Program Database to determine if any of the endangered, threatened, or special concern plants and animals or exemplary natural communities monitored by the Office of Kentucky Nature Preserves occur within your general project area. Your project does pose a concern at this time, therefore please see the attached reports and [report key](#) for more detailed information.

I would like to take this opportunity to remind you of the terms of the data request license, which you agreed upon in order to submit your request. The license agreement states "Data and data products received from the Office of Kentucky Nature Preserves, including any portion thereof, may not be reproduced in any form or by any means without the express written authorization of the Office of Kentucky Nature Preserves." The exact location of plants, animals, and natural communities, if released by the Office of Kentucky Nature Preserves, may not be released in any document or correspondence. These products are provided on a temporary basis for the express project (described above) of the requester, and may not be redistributed, resold or copied without the written permission of the Biological Assessment Branch (300 Sower Blvd - 4th Floor, Frankfort, KY, 40601. Phone: 502-782-7828).

Please note that the quantity and quality of data collected by the Kentucky Natural Heritage Program are dependent

Project ID: 20-0118

March 31, 2020

Page 2

on the research and observations of many individuals and organizations. In most cases, this information is not the result of comprehensive or site-specific field surveys; many natural areas in Kentucky have never been thoroughly surveyed and new plants and animals are still being discovered. For these reasons, the Kentucky Natural Heritage Program cannot provide a definitive statement on the presence, absence, or condition of biological elements in any part of Kentucky. Heritage reports summarize the existing information known to the Kentucky Natural Heritage Program at the time of the request regarding the biological elements or locations in question. They should never be regarded as final statements on the elements or areas being considered, nor should they be substituted for on-site surveys required for environmental assessments. We would greatly appreciate receiving any pertinent information obtained as a result of on-site surveys.

If you have any questions, or if I can be of further assistance, please do not hesitate to contact me.

Sincerely,

Nour Salam

Geoprocessing Specialist

Standard Occurrence Report
KNP monitored species within 1 Miles of Project Area

EO ID	Scientific Name	Common Name	GRank	SRank	SPROT	USESA	STWG	Last Obs Date	Precision	EO Rank	Lat / Lon	Directions	Habitat
8311	<i>Alasmidonta marginata</i>	Elktoe	G4	S2	T	SOMC	Y	1908-12-02	M	H	[REDACTED]	BARREN RIVER AT BOWLING GREEN.	Occurs in large to medium size streams but more typical of smaller streams (Buchanan 1980, Goodrich and Van Der Schalie 1944, Oesch 1984, Parmalee 1967, Wilson and Clark 1914). Sometimes found in lakes connected to rivers. Parmalee (1967) reported the pre
4606	<i>Apios priceana</i>	Price's Potato-bean	G3	S1	E	LT		1920-07-31	G	H	[REDACTED]	Near Bowling Green.	Rocky limestone open wooded slopes and floodplain edges among mixed hardwoods.
11183	<i>Barbicambarus cornutus</i>	Bottlebrush Crayfish	G4	S2S3	S		Y	2004-10-04	S	BC	[REDACTED]	Barren River [REDACTED].	Lives under or near large, flat cobbles or boulders in streams (Taylor and Schuster, 2004)
2106	<i>Castanea pumila</i>	Allegheny Chinkapin	G5	S2	T			1893-pre	C	H	[REDACTED]	Warren County	Xeric forests and woodlands, generally in fire-maintained habitats (Weakley 2011); dry or moist acid soil (Gleason and Cronquist 1991).
43	<i>Cyprogenia stegaria</i>	Fanshell	G1Q	S1	E	LE	Y	1989-01-16-pre	M	H	[REDACTED]	Barren River at Bowling Green.	Medium to large streams and rivers with moderate to strong current in coarse sand and gravel and depth ranging from shallow to deep (Goodrich and Van Der Schalie 1944, Neel and Allen 1964, Parmalee 1967, Johnson 1980, Gordon and Layzer 1989).
3843	<i>Delphinium carolinianum ssp. calciphilum</i>	Carolina Larkspur	G5T2T4	S1S2	T			1988-05-20	S	X	[REDACTED]	[REDACTED]	
9628	<i>Delphinium carolinianum ssp. calciphilum</i>	Carolina Larkspur	G5T2T4	S1S2	T			1981-Pre	C	H?	[REDACTED]	Warren County	
3376	<i>Epioblasma rangiana</i>	Northern Riffleshell	G1	S1	E	LE	Y	1978-pre	M	H	[REDACTED]	BARREN RIVER, BOWLING GREEN.	Riffles or shoals with current and substrate of sand and/or gravel in small to moderate-size rivers (Clarke 1981, Watters 1987).

Standard Occurrence Report
KNP monitored species within 1 Miles of Project Area

EO ID	Scientific Name	Common Name	GRank	SRank	SPROT	USESA	STWG	Last Obs Date	Precision	EO Rank	Lat / Lon	Directions	Habitat
10093	<i>Epioblasma rangiana</i>	Northern Riffleshell	G1	S1	E	LE	Y	No Date	C	U	[REDACTED]	NO SPECIFIC LOCALITY DATA GIVEN, HOWEVER MOST SHELLS COLLECTED BY PRICE ARE FROM WARREN CO.	Riffles or shoals with current and substrate of sand and/or gravel in small to moderate-size rivers (Clarke 1981, Watters 1987).
3869	<i>Epioblasma triquetra</i>	Snuffbox	G3	S1	E	LE	Y	1927-08-24	G	H	[REDACTED]	[REDACTED]	Occurs in medium-sized streams to large rivers generally on mud, rocky, gravel, or sand substrates in flowing water (Baker 1928, Buchanan 1980, Johnson 1978, Murrery and Leonard 1962, Parmalee 1967). Often deeply buried in substrate and overlooked by coll
4070	<i>Epioblasma triquetra</i>	Snuffbox	G3	S1	E	LE	Y	1964-07-17	M	H	[REDACTED]	BARREN RIVER [REDACTED]	Occurs in medium-sized streams to large rivers generally on mud, rocky, gravel, or sand substrates in flowing water (Baker 1928, Buchanan 1980, Johnson 1978, Murrery and Leonard 1962, Parmalee 1967). Often deeply buried in substrate and overlooked by coll
7898	<i>Epioblasma triquetra</i>	Snuffbox	G3	S1	E	LE	Y	1800	C	E	[REDACTED]	Kentucky, possibly Lexington or Warren County	Occurs in medium-sized streams to large rivers generally on mud, rocky, gravel, or sand substrates in flowing water (Baker 1928, Buchanan 1980, Johnson 1978, Murrery and Leonard 1962, Parmalee 1967). Often deeply buried in substrate and overlooked by coll
9309	<i>Fusconaia subrotunda</i>	Longsolid	G3	S3	S		Y	1908-11-30	M	H	[REDACTED]	BARREN RIVER AT BOWLING GREEN.	Gravel bars and deep pools in large rivers and large to medium-sized streams (Ahlstedt 1984, Goodrich and Van Der Schalie 1944, Neel and Allen 1964, Parmalee 1967).
1724	<i>Hypericum crux-andreae</i>	St. Peter's-wort	G5	S2S3	T			1893-pre	C	H	[REDACTED]	Warren County	Moist or dry sandy woods, meadows and barrens. Also

Standard Occurrence Report
KNP monitored species within 1 Miles of Project Area

EO ID	Scientific Name	Common Name	GRank	SRank	SPROT	USESA	STWG	Last Obs Date	Precision	EO Rank	Lat / Lon	Directions	Habitat
10060	<i>Ichthyomyzon fossor</i>	Northern Brook Lamprey	G4	S2	T		Y	1979-Pre	G	H?		BARREN RIVER.	pine flatwoods (Weakley 1998). Small to medium-size upland streams where adults live in sand-gravel bottoms of clean riffles and raceways (Burr and Warren 1986, Page and Burr 1991). Ammocoetes require mixed sand, silt, and debris in quiet water.
3558	<i>Lampsilis ovata</i>	Pocketbook	G5	S1	E		Y	1908-11-30	M	H		BARREN RIVER AT BOWLING GREEN.	Considered a large river species (Clench and Van Der Schalie 1944, Parmalee 1967, Stansbery 1976), but occurs in medium-sized streams in gravel, sand, or even mud (Parmalee 1967, Johnson 1970, Gordon and Layzer 1989). In the Lower Wabash and Ohio Rivers s
15805	<i>Lanius ludovicianus</i>	Loggerhead Shrike	G4	S3S4B,S4N	S	SOMC	Y	1988	Q	NR			
15817	<i>Lanius ludovicianus</i>	Loggerhead Shrike	G4	S3S4B,S4N	S	SOMC	Y	1991-08-06	Q	NR			
669	<i>Leaunio lienosus aquilonius</i>	Northern Spectaclecase	G5TNR	S2S3	T			1900-Pre	C	H?		NO SPECIFIC LOCALITY DATA GIVEN, HOWEVER MOST SHELLS COLLECTED BY PRICE ARE FROM WARREN CO.	
1795	<i>Leaunio lienosus aquilonius</i>	Northern Spectaclecase	G5TNR	S2S3	T			1964-07-17	M	H		BARREN RIVER AT BOWLING GREEN.	
407	<i>Leaunio ortmanni</i>	Kentucky Creekshell	G2	S1S2	E	SOMC	Y	1964-08-17	M	H		Barren River	Free-flowing, upland rivers that range in size from small (1st order) spring fed streams to the Green River (Cicerello 1994). Many flow permanently, but others sometimes have no flow. Substrates range from cobble and boulder with mixed gravel and sand ove
877	<i>Leaunio ortmanni</i>	Kentucky Creekshell	G2	S1S2	E	SOMC	Y	1900-Pre	C	E		No specific locality data given, however most shells collected by Price are from Warren Co.	Free-flowing, upland rivers that range in size from small (1st order) spring fed streams to the Green River

Standard Occurrence Report
KNP monitored species within 1 Miles of Project Area

EO ID	Scientific Name	Common Name	GRank	SRank	SPROT	USESA	STWG	Last Obs Date	Precision	EO Rank	Lat / Lon	Directions	Habitat
													(Cicerello 1994). Many flow permanently, but others sometimes have no flow. Substrates range from cobble and boulder with mixed gravel and sand ove
4568	<i>Leavenworthia torulosa</i>	Necklace Gladecress	G4	S2	T			1980-	M	X			Limestone glades and other thin-soil areas where limestone bedrock is at or near surface, holding water in spring.
9384	<i>Oenothera triloba</i>	Stemless Evening-primrose	G4	S1S2	T			1969-05-05	M	H			Dry woods, barrens, and prairies, often calcareous; in KY, glades, dry limestone soil, rock outcrops in fields.
5897	<i>Paetulonio fabalis</i>	Rayed Bean	G2	SX	X	LE	Y	1984-pre	G	X		Barren River (?) near Bowling Green.	Occurs in small to medium-size rivers where it lives deeply buried in sand and gravel bound together by the roots of aquatic vegetation (Bogan and Parmalee 1983; Ortmann 1925, 1926; Parmalee 1967; Stansbery 1976). This small mussel is easy to overlook bec
2472	<i>Percina macrocephala</i>	Longhead Darter	G3	S1	E	SOMC	Y	1890-	G	H		Big Barren River,	Clear, upland streams and rivers with moderate current, over clean substrates, often above and below riffles (Kuehne and Barbour 1983, Page 1983, Burr and Warren 1986).
2517	<i>Phenacobius uranops</i>	Stargazing Minnow	G4	S2S3	S		Y	1890-08-01	G	H		Big Barren River	Inhabits medium-size streams to small rivers with high gradient, permanent flow, clear water, and pebble and gravel substrates (Burr and Warren 1986).
5996	<i>Phenacobius uranops</i>	Stargazing Minnow	G4	S2S3	S		Y	1884	G	H?		BIG BARREN RIVER NEAR BOWLING GREEN. [Warren County]	Inhabits medium-size streams to small rivers with high gradient, permanent flow, clear water, and pebble and gravel substrates (Burr and Warren 1986).
7819	<i>Phenacobius uranops</i>	Stargazing Minnow	G4	S2S3	S		Y	1890-08-02	G	H			Inhabits medium-size streams to small rivers with high gradient, permanent

Standard Occurrence Report
KNP monitored species within 1 Miles of Project Area

EO ID	Scientific Name	Common Name	GRank	SRank	SPROT	USES A	STWG	Last Obs Date	Precision	EO Rank	Lat / Lon	Directions	Habitat
													flow, clear water, and pebble and gravel substrates (Burr and Warren 1986).
3175	<i>Plethobasus cyphus</i>	Sheepnose	G3	S1	E	LE	Y	1989-pre	M	H		BARREN RIVER, BOWLING GREEN.	Usually found in large rivers in current on mud, sand, or gravel bottoms at depth of 1-2 meters or more (Baker 1928, Parmalee 1967, Gordon and Layzer 1989).
6749	<i>Pleurobema clava</i>	Clubshell	G1G2	S1	E	LE	Y	1908-12-02	M	X		BARREN RIVER AT BOWLING GREEN.	This species is an inhabitant of small streams and rivers (Goodrich and Van Der Schalie 1944; Ortmann 1919,1925), although in Kentucky it is known from moderately large rivers. Often deeply buried in the substrate and consequently difficult to find (Watte
7550	<i>Pleurobema clava</i>	Clubshell	G1G2	S1	E	LE	Y	1900-Pre	C	E		NO SPECIFIC LOCALITY DATA GIVEN. HOWEVER, MOST SHELLS COLLECTED BY PRICE ARE FROM WARREN CO.	This species is an inhabitant of small streams and rivers (Goodrich and Van Der Schalie 1944; Ortmann 1919,1925), although in Kentucky it is known from moderately large rivers. Often deeply buried in the substrate and consequently difficult to find (Watte
3647	<i>Pleurobema plenum</i>	Rough Pigtoe	G1	S1	E	LE	Y	1988-04-15	M	H		BARREN RIVER AT BOWLING GREEN.	Medium to large rivers in sand, gravel, and cobble substrates (Ahlstedt 1984, Bogan and Parmalee 1983, Clarke 1981, Neel and Allen 1964).
6758	<i>Pleurobema rubrum</i>	Pyramid Pigtoe	G2G3	S1	E	SOMC	Y	1900-Pre	C	E		NO SPECIFIC LOCALITY DATA GIVEN, HOWEVER MOST SHELLS COLLECTED BY PRICE ARE FROM WARREN CO.	Inhabits medium to large rivers and usually occurs in sand or gravel bottoms in deep waters (Ahlstedt 1984, Murray and Leonard 1962, Parmalee et al. 1982).
1056	<i>Pseudanophthalmus transfluvialis</i>	A Cave Obligate Beetle	G1G2	SH	H			1985-pre	M	H		Sensitive Element - Contact OKNP at naturepreserves@ky.gov	Cave obligate. Wet wood and damp mud banks (Barr 1995).
9277	<i>Pseudanophthalmus transfluvialis</i>	A Cave Obligate Beetle	G1G2	SH	H			1985-pre	M	H		Sensitive Element - Contact OKNP at	Cave obligate. Wet wood and damp mud banks (Barr

Standard Occurrence Report KNP monitored species within 1 Miles of Project Area

EO ID	Scientific Name	Common Name	GRank	SRank	SPROT	USESA	STWG	Last Obs Date	Precision	EO Rank	Lat / Lon	Directions	Habitat
												naturepreserves@ky.gov	1995).
7868	<i>Rabdotus dealbatus</i>	Whitewashed Rabdotus	G5	S1S2	T			1958-01-11	M	H			A calciphile and is found crawling on the ground or on low vegetation in wet weather (Hubricht 1985). Associated with glades.
10222	<i>Silene regia</i>	Royal Catchfly	G3	S1	E			1893	C	H		Warren Co.	Dry woods, barrens and prairies, and on KY roadsides.
1119	<i>Theliderma cylindrica</i>	Rabbitsfoot	G3G4	S2	E	LT		1900-Pre	C	E		NO SPECIFIC LOCALITY DATA GIVEN, HOWEVER MOST SHELLS COLLECTED BY PRICE ARE FROM WARREN CO.	
6892	<i>Thryomanes bewickii</i>	Bewick's Wren	G5	SHB	H	SOMC	Y	1987-	M	NR			Brushy areas, thickets and scrub in open country, open and riparian woodland. Found in rural towns and farmsteads.
10448	<i>Trifolium reflexum</i>	Buffalo Clover	G3G4	S1S2	E			1885-1910	G	H		BOWLING GREEN.	Prairies and disturbed openings either associated with forests or opportunistically in fields or well-drained sites.
14055	<i>Ulmus serotina</i>	September Elm	G4	S3	S			1988-11-07	S	E			Upland and mesic forests associated with limestone bluffs and slopes, alluvial forests.
298	<i>Villosa vanuxemensis</i>	Mountain Creekshell	G4	S2	T		Y	1900-Pre	C	H?		Kentucky, possibly Lexington or Warren County	Inhabits sand to heterogenous mixtures in and adjacent to shallow riffles and shoals in slow to fast current of small to medium-sized streams (Ahlstedt 1984, Gordon and Layzer 1989).
467	<i>Xerophyllum asphodeloides</i>	Eastern Turkeybeard	G4	SX	X			1903	G	H		BOWLING GREEN.	Sandy pinelands, mountain woods, oak-hickory woods, usually xeric.

Critical Habitats within 1 Miles of Project Area

Critical Habitat Name	Unit Name	Subunit Name	Federal Register
			42FR47840

Bat Habitats within 1 Miles of Project Area

Habitat	Species	USFWS
<i>SUMMER 1</i>	<i>M. septentrionalis</i>	Contact USFWS at (502) 695-0468 or KentuckyES@fws.gov

THESE DATA ARE VALID ONLY ON THE DATE ON WHICH THE REPORT WAS GENERATED.
THESE DATA MAY ONLY BE USED FOR THE PROJECT NAMED ABOVE.

Kentucky and Adams Street Improvements Study

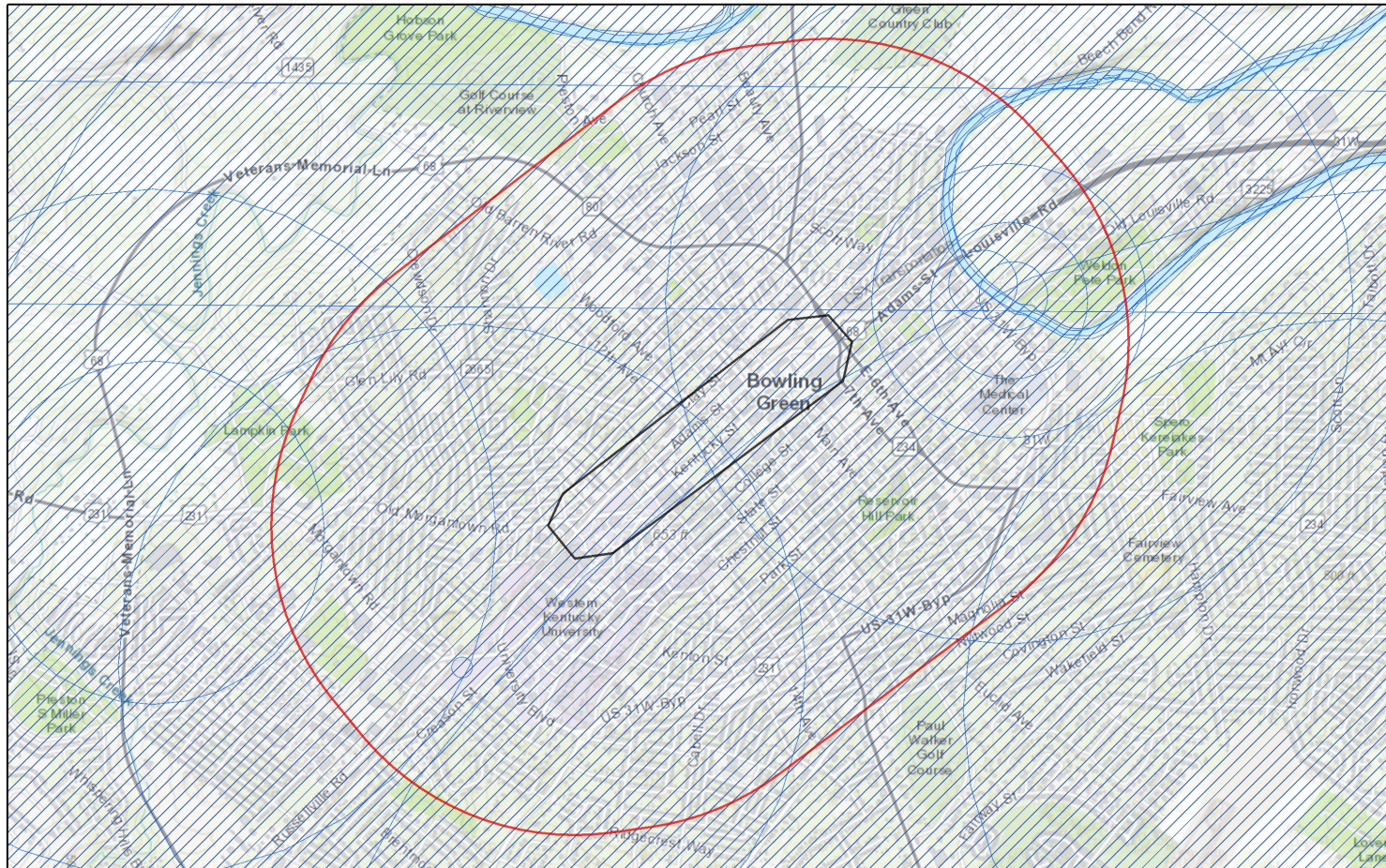

March 31, 2020

- Project Boundary
- Buffered Project Boundary
- Element Occurences
- USFWS Critical Habitats

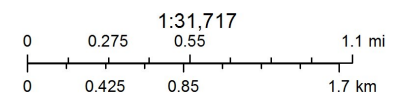

Sources: Esri, HERE, Garmin, Intermap, increment P Corp., GEBCO, USGS, FAO, NPS, NRCAN, GeoBase, IGN, Kadaster NL, Ordnance Survey, Esri

**ENVIRONMENTAL RED FLAG SUMMARY- KENTUCKY STREET AND ADAMS STREET
IMPROVEMENT STUDY**

Attachments

ATTACHMENT B

Cultural and Archaeological Historic Resources



Kentucky Office of State Archaeology
University of Kentucky, 1020A Export Street, Lexington, KY 40506
Phone:859-257-1944 Fax:859-323-9866 email:ky-osa@uky.edu

Confidential Information
Not for Public Release

Preliminary Records Review Coversheet

Date Request Processed: 4/2/2020

Preliminary Review Number: P259409

Paid via: ☐ Check (Check No.:)

☒ Credit Card (Transaction ID: 1469468614)

If you have any questions, please contact KyOSA at (859)257-1944 or ky-osa@uky.edu.

Kentucky Office of State Archaeology

University of Kentucky, 1020a Export Street, Lexington, KY 40506

Phone: (859)257-1944 Fax: (859)323-9866 email: ky-osa@uky.edu

Confidential Information; Not for Public Release

P259409: Proposed Road Improvement Project

This report includes only previously recorded archaeological resources within your project area and its immediate vicinity and may not be exhaustive of all archaeological resources actually present. This information does not constitute Section 106 consultation or 'clearance' from the KHC/SHPO.

Date Request Filled: 04/02/20

Site Type

National Register Status

historic farm / residence

Considered eligible but not nominated by SHPO

historic farm / residence

National Register status not assessed

Kentucky Office of State Archaeology

University of Kentucky, 1020A Export Street, Lexington, KY 40506

Phone:(859)257-1944 Fax: (859)323-9866 Email: ky-osa@uky.edu

Confidential Information; Not for Public Release

P259409: Proposed Road Improvement Project

Site Check Performed On: 04/02/20

114-010 576540 1976 Schock, Jack M. and Gary S. Foster

An Archaeological Survey of the Proposed Relocation of US 31-W and 68, Warren County, Kentucky

114-014 577159 1977 Schock, Jack M.

Archaeological Survey of (1) The Whiskey Run Improvement at Main Street, (2) the Sixth Street Realignment at Fairview Avenue, and (3) the East-West Corridor L&N Railroad Underpass, Bowling Green, Warren County, Kentucky

114-082 583189 2004 Striker, Michael

Phase I Archaeological Survey for the Proposed Bowling Green Bypass Extension from KY 185 to the Seventh and College Street Intersection, Warren County, Kentucky



114-118 586807 2011 Melinda King Wetzel and David W. Schatz

Archaeological Study of Three Vacant Lots in Bowling Green, Warren County, Kentucky

Phase II/III Project Areas

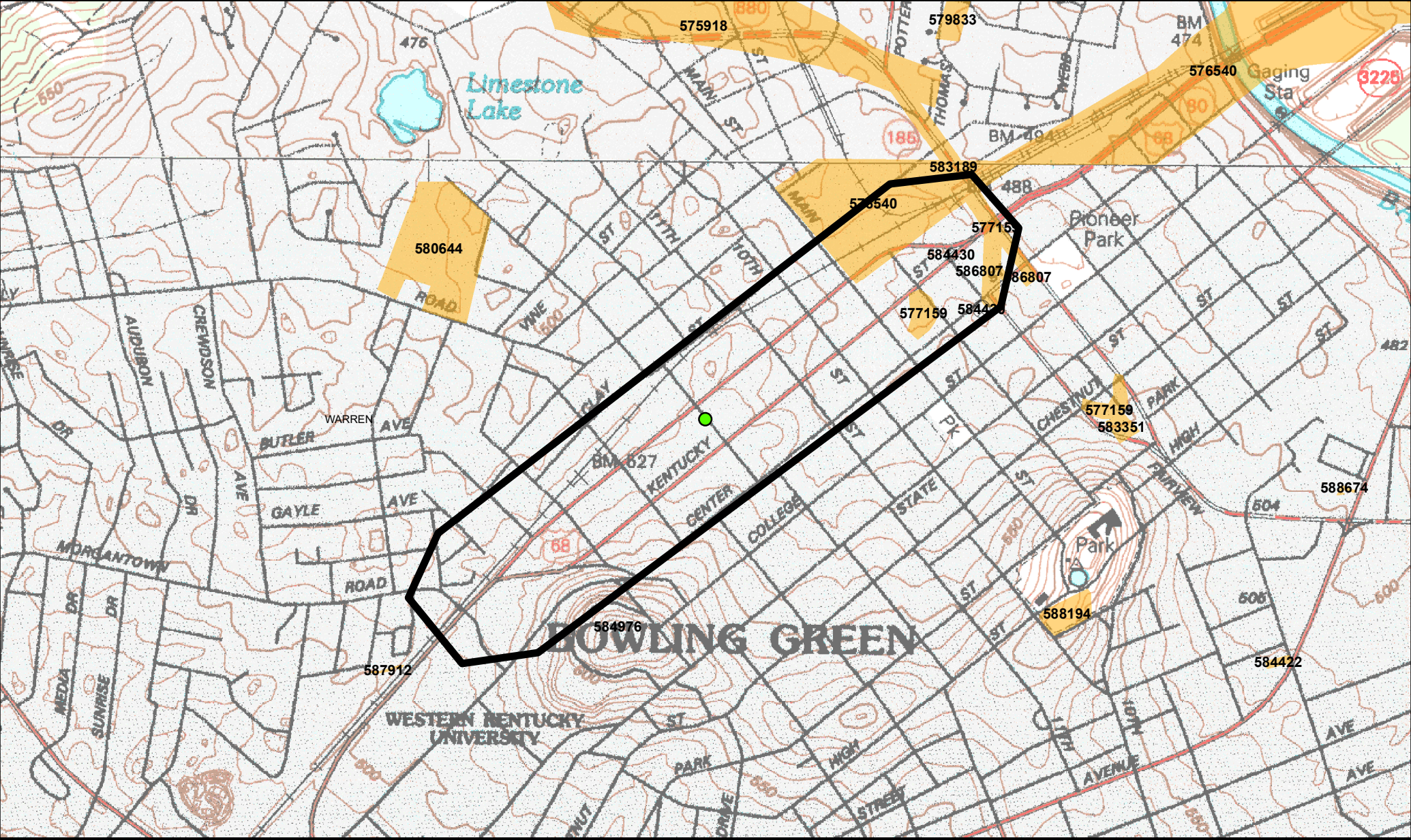
SHPO_ID	DOC	YEAR	AUTHORS	Title
114-094	584430	2006.000000	Stottman, M. Jay and Lori C. Stahlgren	Archaeological Investigations at the Center Street Site (15Wa116) and the 306 Seventh Street Site (15Wa117), Bowling Green, Kentucky



-  Project Coordinates Submitted to OSA
-  Previous Archaeological Survey Boundaries
-  Phase 2 & 3 Archaeological Surveys

Note: Archaeological Site Locations NOT Shown



P259409
Proposed Road Improvement Project

Kentucky Office of State Archaeology
University of Kentucky, 1020A Export Street, Lexington, KY 40506
phone: 859-257-8207 email: ky-osa@uky.edu

Confidential Information: Not for Public Release

**ENVIRONMENTAL RED FLAG SUMMARY- KENTUCKY STREET AND ADAMS STREET
IMPROVEMENT STUDY**

Attachments

ATTACHMENT C
USDA Soil Resource Report





United States
Department of
Agriculture

NRCS

Natural
Resources
Conservation
Service

A product of the National
Cooperative Soil Survey,
a joint effort of the United
States Department of
Agriculture and other
Federal agencies, State
agencies including the
Agricultural Experiment
Stations, and local
participants

Custom Soil Resource Report for **Warren County, Kentucky**

**Adams Street and Kentucky
Street Study Area**

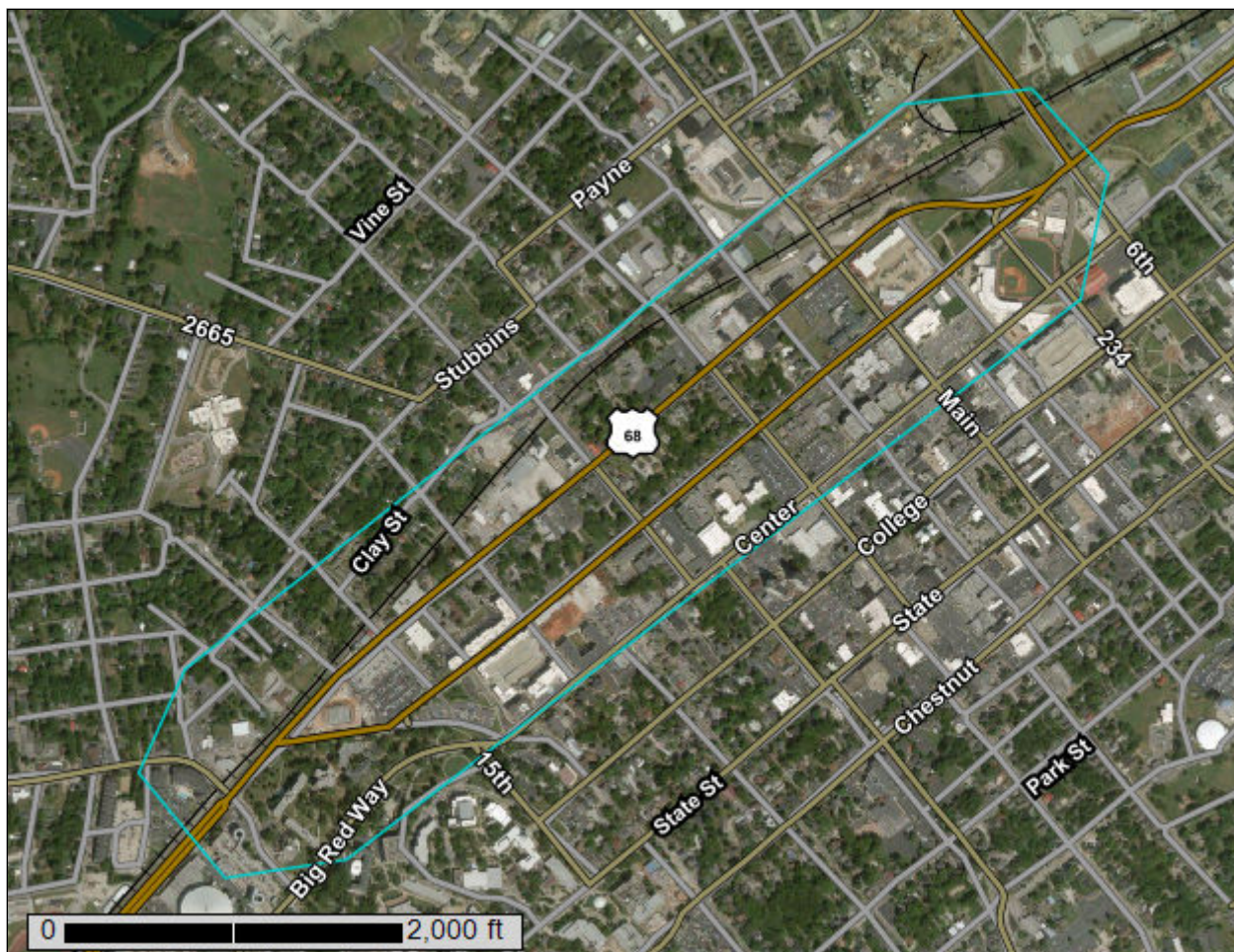

Preface

Soil surveys contain information that affects land use planning in survey areas. They highlight soil limitations that affect various land uses and provide information about the properties of the soils in the survey areas. Soil surveys are designed for many different users, including farmers, ranchers, foresters, agronomists, urban planners, community officials, engineers, developers, builders, and home buyers. Also, conservationists, teachers, students, and specialists in recreation, waste disposal, and pollution control can use the surveys to help them understand, protect, or enhance the environment.

Various land use regulations of Federal, State, and local governments may impose special restrictions on land use or land treatment. Soil surveys identify soil properties that are used in making various land use or land treatment decisions. The information is intended to help the land users identify and reduce the effects of soil limitations on various land uses. The landowner or user is responsible for identifying and complying with existing laws and regulations.

Although soil survey information can be used for general farm, local, and wider area planning, onsite investigation is needed to supplement this information in some cases. Examples include soil quality assessments (<http://www.nrcs.usda.gov/wps/portal/nrcs/main/soils/health/>) and certain conservation and engineering applications. For more detailed information, contact your local USDA Service Center (<https://offices.sc.egov.usda.gov/locator/app?agency=nrcs>) or your NRCS State Soil Scientist (http://www.nrcs.usda.gov/wps/portal/nrcs/detail/soils/contactus/?cid=nrcs142p2_053951).

Great differences in soil properties can occur within short distances. Some soils are seasonally wet or subject to flooding. Some are too unstable to be used as a foundation for buildings or roads. Clayey or wet soils are poorly suited to use as septic tank absorption fields. A high water table makes a soil poorly suited to basements or underground installations.

The National Cooperative Soil Survey is a joint effort of the United States Department of Agriculture and other Federal agencies, State agencies including the Agricultural Experiment Stations, and local agencies. The Natural Resources Conservation Service (NRCS) has leadership for the Federal part of the National Cooperative Soil Survey.

Information about soils is updated periodically. Updated information is available through the NRCS Web Soil Survey, the site for official soil survey information.

The U.S. Department of Agriculture (USDA) prohibits discrimination in all its programs and activities on the basis of race, color, national origin, age, disability, and where applicable, sex, marital status, familial status, parental status, religion, sexual orientation, genetic information, political beliefs, reprisal, or because all or a part of an individual's income is derived from any public assistance program. (Not all prohibited bases apply to all programs.) Persons with disabilities who require

alternative means for communication of program information (Braille, large print, audiotape, etc.) should contact USDA's TARGET Center at (202) 720-2600 (voice and TDD). To file a complaint of discrimination, write to USDA, Director, Office of Civil Rights, 1400 Independence Avenue, S.W., Washington, D.C. 20250-9410 or call (800) 795-3272 (voice) or (202) 720-6382 (TDD). USDA is an equal opportunity provider and employer.

Contents

Preface	2
How Soil Surveys Are Made	5
Soil Map	8
Soil Map.....	9
Legend.....	10
Map Unit Legend.....	11
Map Unit Descriptions.....	11
Warren County, Kentucky.....	13
CuB—Crider-Urban land complex, 2 to 6 percent slopes.....	13
CuC—Crider-Urban land complex, 6 to 12 percent slopes.....	14
FnB—Fredonia-Vertrees-Urban land complex, 2 to 6 percent slopes, rocky.....	16
FnC2—Fredonia-Vertrees-Urban land complex, 6 to 12 percent slopes, eroded, rocky.....	18
Ub—Urban land-Udorthents complex, 0 to 12 percent slopes.....	20
Uc—Urban land-Udorthents complex, clayey substratum, hard bedrock 0-5 feet, 0 to 12 percent slopes.....	21
Us—Urban land-Udorthents complex, smoothed, 0 to 15 percent slopes..	22
References	24

How Soil Surveys Are Made

Soil surveys are made to provide information about the soils and miscellaneous areas in a specific area. They include a description of the soils and miscellaneous areas and their location on the landscape and tables that show soil properties and limitations affecting various uses. Soil scientists observed the steepness, length, and shape of the slopes; the general pattern of drainage; the kinds of crops and native plants; and the kinds of bedrock. They observed and described many soil profiles. A soil profile is the sequence of natural layers, or horizons, in a soil. The profile extends from the surface down into the unconsolidated material in which the soil formed or from the surface down to bedrock. The unconsolidated material is devoid of roots and other living organisms and has not been changed by other biological activity.

Currently, soils are mapped according to the boundaries of major land resource areas (MLRAs). MLRAs are geographically associated land resource units that share common characteristics related to physiography, geology, climate, water resources, soils, biological resources, and land uses (USDA, 2006). Soil survey areas typically consist of parts of one or more MLRA.

The soils and miscellaneous areas in a survey area occur in an orderly pattern that is related to the geology, landforms, relief, climate, and natural vegetation of the area. Each kind of soil and miscellaneous area is associated with a particular kind of landform or with a segment of the landform. By observing the soils and miscellaneous areas in the survey area and relating their position to specific segments of the landform, a soil scientist develops a concept, or model, of how they were formed. Thus, during mapping, this model enables the soil scientist to predict with a considerable degree of accuracy the kind of soil or miscellaneous area at a specific location on the landscape.

Commonly, individual soils on the landscape merge into one another as their characteristics gradually change. To construct an accurate soil map, however, soil scientists must determine the boundaries between the soils. They can observe only a limited number of soil profiles. Nevertheless, these observations, supplemented by an understanding of the soil-vegetation-landscape relationship, are sufficient to verify predictions of the kinds of soil in an area and to determine the boundaries.

Soil scientists recorded the characteristics of the soil profiles that they studied. They noted soil color, texture, size and shape of soil aggregates, kind and amount of rock fragments, distribution of plant roots, reaction, and other features that enable them to identify soils. After describing the soils in the survey area and determining their properties, the soil scientists assigned the soils to taxonomic classes (units). Taxonomic classes are concepts. Each taxonomic class has a set of soil characteristics with precisely defined limits. The classes are used as a basis for comparison to classify soils systematically. Soil taxonomy, the system of taxonomic classification used in the United States, is based mainly on the kind and character of soil properties and the arrangement of horizons within the profile. After the soil

scientists classified and named the soils in the survey area, they compared the individual soils with similar soils in the same taxonomic class in other areas so that they could confirm data and assemble additional data based on experience and research.

The objective of soil mapping is not to delineate pure map unit components; the objective is to separate the landscape into landforms or landform segments that have similar use and management requirements. Each map unit is defined by a unique combination of soil components and/or miscellaneous areas in predictable proportions. Some components may be highly contrasting to the other components of the map unit. The presence of minor components in a map unit in no way diminishes the usefulness or accuracy of the data. The delineation of such landforms and landform segments on the map provides sufficient information for the development of resource plans. If intensive use of small areas is planned, onsite investigation is needed to define and locate the soils and miscellaneous areas.

Soil scientists make many field observations in the process of producing a soil map. The frequency of observation is dependent upon several factors, including scale of mapping, intensity of mapping, design of map units, complexity of the landscape, and experience of the soil scientist. Observations are made to test and refine the soil-landscape model and predictions and to verify the classification of the soils at specific locations. Once the soil-landscape model is refined, a significantly smaller number of measurements of individual soil properties are made and recorded. These measurements may include field measurements, such as those for color, depth to bedrock, and texture, and laboratory measurements, such as those for content of sand, silt, clay, salt, and other components. Properties of each soil typically vary from one point to another across the landscape.

Observations for map unit components are aggregated to develop ranges of characteristics for the components. The aggregated values are presented. Direct measurements do not exist for every property presented for every map unit component. Values for some properties are estimated from combinations of other properties.

While a soil survey is in progress, samples of some of the soils in the area generally are collected for laboratory analyses and for engineering tests. Soil scientists interpret the data from these analyses and tests as well as the field-observed characteristics and the soil properties to determine the expected behavior of the soils under different uses. Interpretations for all of the soils are field tested through observation of the soils in different uses and under different levels of management. Some interpretations are modified to fit local conditions, and some new interpretations are developed to meet local needs. Data are assembled from other sources, such as research information, production records, and field experience of specialists. For example, data on crop yields under defined levels of management are assembled from farm records and from field or plot experiments on the same kinds of soil.

Predictions about soil behavior are based not only on soil properties but also on such variables as climate and biological activity. Soil conditions are predictable over long periods of time, but they are not predictable from year to year. For example, soil scientists can predict with a fairly high degree of accuracy that a given soil will have a high water table within certain depths in most years, but they cannot predict that a high water table will always be at a specific level in the soil on a specific date.

After soil scientists located and identified the significant natural bodies of soil in the survey area, they drew the boundaries of these bodies on aerial photographs and

Custom Soil Resource Report

identified each as a specific map unit. Aerial photographs show trees, buildings, fields, roads, and rivers, all of which help in locating boundaries accurately.

Soil Map

The soil map section includes the soil map for the defined area of interest, a list of soil map units on the map and extent of each map unit, and cartographic symbols displayed on the map. Also presented are various metadata about data used to produce the map, and a description of each soil map unit.

Custom Soil Resource Report Soil Map



Custom Soil Resource Report

MAP LEGEND

Area of Interest (AOI)

 Area of Interest (AOI)

Soils

 Soil Map Unit Polygons

 Soil Map Unit Lines

 Soil Map Unit Points

Special Point Features

 Blowout

 Borrow Pit

 Clay Spot

 Closed Depression

 Gravel Pit

 Gravelly Spot

 Landfill

 Lava Flow

 Marsh or swamp

 Mine or Quarry

 Miscellaneous Water

 Perennial Water

 Rock Outcrop

 Saline Spot

 Sandy Spot

 Severely Eroded Spot

 Sinkhole

 Slide or Slip

 Sodic Spot

 Spoil Area

 Stony Spot

 Very Stony Spot

 Wet Spot

 Other

 Special Line Features

Water Features

 Streams and Canals

Transportation

 Rails

 Interstate Highways

 US Routes

 Major Roads

 Local Roads

Background

 Aerial Photography

MAP INFORMATION

The soil surveys that comprise your AOI were mapped at 1:12,000.

Please rely on the bar scale on each map sheet for map measurements.

Source of Map: Natural Resources Conservation Service

Web Soil Survey URL:

Coordinate System: Web Mercator (EPSG:3857)

Maps from the Web Soil Survey are based on the Web Mercator projection, which preserves direction and shape but distorts distance and area. A projection that preserves area, such as the Albers equal-area conic projection, should be used if more accurate calculations of distance or area are required.

This product is generated from the USDA-NRCS certified data as of the version date(s) listed below.

Soil Survey Area: Warren County, Kentucky

Survey Area Data: Version 19, Sep 16, 2019

Soil map units are labeled (as space allows) for map scales 1:50,000 or larger.

Date(s) aerial images were photographed: Jan 27, 2015—Mar 1, 2017

The orthophoto or other base map on which the soil lines were compiled and digitized probably differs from the background imagery displayed on these maps. As a result, some minor shifting of map unit boundaries may be evident.

Map Unit Legend

Map Unit Symbol	Map Unit Name	Acres in AOI	Percent of AOI
CuB	Crider-Urban land complex, 2 to 6 percent slopes	72.0	32.2%
CuC	Crider-Urban land complex, 6 to 12 percent slopes	0.5	0.2%
FnB	Fredonia-Vertrees-Urban land complex, 2 to 6 percent slopes, rocky	52.0	23.3%
FnC2	Fredonia-Vertrees-Urban land complex, 6 to 12 percent slopes, eroded, rocky	19.5	8.7%
Ub	Urban land-Udorthents complex, 0 to 12 percent slopes	46.7	20.9%
Uc	Urban land-Udorthents complex, clayey substratum, hard bedrock 0-5 feet, 0 to 12 percent slopes	12.9	5.8%
Us	Urban land-Udorthents complex, smoothed, 0 to 15 percent slopes	19.7	8.8%
Totals for Area of Interest		223.3	100.0%

Map Unit Descriptions

The map units delineated on the detailed soil maps in a soil survey represent the soils or miscellaneous areas in the survey area. The map unit descriptions, along with the maps, can be used to determine the composition and properties of a unit.

A map unit delineation on a soil map represents an area dominated by one or more major kinds of soil or miscellaneous areas. A map unit is identified and named according to the taxonomic classification of the dominant soils. Within a taxonomic class there are precisely defined limits for the properties of the soils. On the landscape, however, the soils are natural phenomena, and they have the characteristic variability of all natural phenomena. Thus, the range of some observed properties may extend beyond the limits defined for a taxonomic class. Areas of soils of a single taxonomic class rarely, if ever, can be mapped without including areas of other taxonomic classes. Consequently, every map unit is made up of the soils or miscellaneous areas for which it is named and some minor components that belong to taxonomic classes other than those of the major soils.

Most minor soils have properties similar to those of the dominant soil or soils in the map unit, and thus they do not affect use and management. These are called noncontrasting, or similar, components. They may or may not be mentioned in a particular map unit description. Other minor components, however, have properties and behavioral characteristics divergent enough to affect use or to require different management. These are called contrasting, or dissimilar, components. They

generally are in small areas and could not be mapped separately because of the scale used. Some small areas of strongly contrasting soils or miscellaneous areas are identified by a special symbol on the maps. If included in the database for a given area, the contrasting minor components are identified in the map unit descriptions along with some characteristics of each. A few areas of minor components may not have been observed, and consequently they are not mentioned in the descriptions, especially where the pattern was so complex that it was impractical to make enough observations to identify all the soils and miscellaneous areas on the landscape.

The presence of minor components in a map unit in no way diminishes the usefulness or accuracy of the data. The objective of mapping is not to delineate pure taxonomic classes but rather to separate the landscape into landforms or landform segments that have similar use and management requirements. The delineation of such segments on the map provides sufficient information for the development of resource plans. If intensive use of small areas is planned, however, onsite investigation is needed to define and locate the soils and miscellaneous areas.

An identifying symbol precedes the map unit name in the map unit descriptions. Each description includes general facts about the unit and gives important soil properties and qualities.

Soils that have profiles that are almost alike make up a *soil series*. Except for differences in texture of the surface layer, all the soils of a series have major horizons that are similar in composition, thickness, and arrangement.

Soils of one series can differ in texture of the surface layer, slope, stoniness, salinity, degree of erosion, and other characteristics that affect their use. On the basis of such differences, a soil series is divided into *soil phases*. Most of the areas shown on the detailed soil maps are phases of soil series. The name of a soil phase commonly indicates a feature that affects use or management. For example, Alpha silt loam, 0 to 2 percent slopes, is a phase of the Alpha series.

Some map units are made up of two or more major soils or miscellaneous areas. These map units are complexes, associations, or undifferentiated groups.

A *complex* consists of two or more soils or miscellaneous areas in such an intricate pattern or in such small areas that they cannot be shown separately on the maps. The pattern and proportion of the soils or miscellaneous areas are somewhat similar in all areas. Alpha-Beta complex, 0 to 6 percent slopes, is an example.

An *association* is made up of two or more geographically associated soils or miscellaneous areas that are shown as one unit on the maps. Because of present or anticipated uses of the map units in the survey area, it was not considered practical or necessary to map the soils or miscellaneous areas separately. The pattern and relative proportion of the soils or miscellaneous areas are somewhat similar. Alpha-Beta association, 0 to 2 percent slopes, is an example.

An *undifferentiated group* is made up of two or more soils or miscellaneous areas that could be mapped individually but are mapped as one unit because similar interpretations can be made for use and management. The pattern and proportion of the soils or miscellaneous areas in a mapped area are not uniform. An area can be made up of only one of the major soils or miscellaneous areas, or it can be made up of all of them. Alpha and Beta soils, 0 to 2 percent slopes, is an example.

Some surveys include *miscellaneous areas*. Such areas have little or no soil material and support little or no vegetation. Rock outcrop is an example.

Warren County, Kentucky

CuB—Crider-Urban land complex, 2 to 6 percent slopes

Map Unit Setting

National map unit symbol: 1192
Elevation: 430 to 690 feet
Mean annual precipitation: 44 to 58 inches
Mean annual air temperature: 46 to 67 degrees F
Frost-free period: 177 to 211 days
Farmland classification: Not prime farmland

Map Unit Composition

Crider and similar soils: 55 percent
Urban land: 35 percent
Minor components: 10 percent
Estimates are based on observations, descriptions, and transects of the mapunit.

Description of Crider

Setting

Landform: Ridges
Landform position (two-dimensional): Summit
Landform position (three-dimensional): Interfluve
Down-slope shape: Concave
Across-slope shape: Linear
Parent material: Thin fine-silty noncalcareous loess over clayey residuum weathered from cherty limestone

Typical profile

H1 - 0 to 9 inches: silt loam
H2 - 9 to 28 inches: silty clay loam
H3 - 28 to 50 inches: silty clay loam
H4 - 50 to 80 inches: clay

Properties and qualities

Slope: 2 to 6 percent
Depth to restrictive feature: More than 80 inches
Natural drainage class: Well drained
Runoff class: Low
Capacity of the most limiting layer to transmit water (Ksat): Moderately high to high (0.60 to 2.00 in/hr)
Depth to water table: More than 80 inches
Frequency of flooding: None
Frequency of ponding: None
Available water storage in profile: High (about 10.7 inches)

Description of Urban Land

Setting

Landform: Ridges

Interpretive groups

Land capability classification (irrigated): None specified
Land capability classification (nonirrigated): 8
Hydric soil rating: No

Minor Components

Newark

Percent of map unit: 2 percent

Landform: Closed depressions, flood plains

Hydric soil rating: No

Nicholson

Percent of map unit: 2 percent

Hydric soil rating: No

Udorthents

Percent of map unit: 2 percent

Hydric soil rating: No

Nolin

Percent of map unit: 1 percent

Landform: Closed depressions, flood plains

Hydric soil rating: No

Caneyville

Percent of map unit: 1 percent

Hydric soil rating: No

Fredonia

Percent of map unit: 1 percent

Hydric soil rating: No

Vertrees

Percent of map unit: 1 percent

Hydric soil rating: No

CuC—Crider-Urban land complex, 6 to 12 percent slopes

Map Unit Setting

National map unit symbol: 1193

Elevation: 430 to 640 feet

Mean annual precipitation: 44 to 58 inches

Mean annual air temperature: 46 to 67 degrees F

Frost-free period: 177 to 211 days

Farmland classification: Not prime farmland

Map Unit Composition

Crider and similar soils: 55 percent

Urban land: 35 percent

Minor components: 10 percent

Estimates are based on observations, descriptions, and transects of the mapunit.

Description of Crider

Setting

Landform: Ridges

Landform position (two-dimensional): Backslope

Landform position (three-dimensional): Side slope

Down-slope shape: Concave

Across-slope shape: Linear

Parent material: Thin fine-silty noncalcareous loess over clayey residuum weathered from cherty limestone

Typical profile

H1 - 0 to 9 inches: silt loam

H2 - 9 to 28 inches: silty clay loam

H3 - 28 to 50 inches: silty clay loam

H4 - 50 to 80 inches: clay

Properties and qualities

Slope: 6 to 12 percent

Depth to restrictive feature: More than 80 inches

Natural drainage class: Well drained

Runoff class: Medium

Capacity of the most limiting layer to transmit water (Ksat): Moderately high to high (0.60 to 2.00 in/hr)

Depth to water table: More than 80 inches

Frequency of flooding: None

Frequency of ponding: None

Available water storage in profile: High (about 10.7 inches)

Description of Urban Land

Setting

Landform: Ridges

Interpretive groups

Land capability classification (irrigated): None specified

Land capability classification (nonirrigated): 8

Hydric soil rating: No

Minor Components

Udorthents

Percent of map unit: 4 percent

Hydric soil rating: No

Newark

Percent of map unit: 2 percent

Landform: Flood plains, closed depressions

Hydric soil rating: No

Nolin

Percent of map unit: 1 percent

Landform: Flood plains, closed depressions

Hydric soil rating: No

Caneyville

Percent of map unit: 1 percent

Hydric soil rating: No

Fredonia

Percent of map unit: 1 percent

Hydric soil rating: No

Nicholson

Percent of map unit: 1 percent

Hydric soil rating: No

FnB—Fredonia-Vertrees-Urban land complex, 2 to 6 percent slopes, rocky

Map Unit Setting

National map unit symbol: 1198

Elevation: 430 to 600 feet

Mean annual precipitation: 44 to 58 inches

Mean annual air temperature: 46 to 67 degrees F

Frost-free period: 177 to 211 days

Farmland classification: Not prime farmland

Map Unit Composition

Fredonia and similar soils: 37 percent

Vertrees and similar soils: 30 percent

Urban land: 25 percent

Minor components: 8 percent

Estimates are based on observations, descriptions, and transects of the mapunit.

Description of Fredonia

Setting

Landform: Ridges

Landform position (two-dimensional): Summit

Landform position (three-dimensional): Interfluvium

Down-slope shape: Concave

Across-slope shape: Linear

Parent material: Clayey residuum weathered from limestone

Typical profile

H1 - 0 to 5 inches: silt loam

H2 - 5 to 22 inches: silty clay

H3 - 22 to 37 inches: clay

R - 37 to 47 inches: bedrock

Properties and qualities

Slope: 2 to 6 percent

Percent of area covered with surface fragments: 3.0 percent

Depth to restrictive feature: 20 to 40 inches to lithic bedrock

Natural drainage class: Well drained

Runoff class: Medium

Custom Soil Resource Report

Capacity of the most limiting layer to transmit water (Ksat): Moderately low to moderately high (0.06 to 0.20 in/hr)
Depth to water table: More than 80 inches
Frequency of flooding: None
Frequency of ponding: None
Available water storage in profile: Moderate (about 6.1 inches)

Description of Vertrees

Setting

Landform: Ridges
Landform position (two-dimensional): Summit
Landform position (three-dimensional): Interfluve
Down-slope shape: Concave
Across-slope shape: Linear
Parent material: Clayey residuum weathered from limestone, sandstone, and shale

Typical profile

H1 - 0 to 6 inches: silt loam
H2 - 6 to 15 inches: silty clay loam
H3 - 15 to 80 inches: silty clay

Properties and qualities

Slope: 2 to 6 percent
Depth to restrictive feature: More than 80 inches
Natural drainage class: Well drained
Runoff class: Medium
Capacity of the most limiting layer to transmit water (Ksat): Moderately low to moderately high (0.06 to 0.20 in/hr)
Depth to water table: More than 80 inches
Frequency of flooding: None
Frequency of ponding: None
Available water storage in profile: Moderate (about 8.5 inches)

Description of Urban Land

Setting

Landform: Ridges

Interpretive groups

Land capability classification (irrigated): None specified
Land capability classification (nonirrigated): 8
Hydric soil rating: No

Minor Components

Crider

Percent of map unit: 3 percent
Hydric soil rating: No

Nicholson

Percent of map unit: 2 percent
Hydric soil rating: No

Pembroke

Percent of map unit: 2 percent
Hydric soil rating: No

Rock outcrop

Percent of map unit: 1 percent

Hydric soil rating: No

FnC2—Fredonia-Vertrees-Urban land complex, 6 to 12 percent slopes, eroded, rocky

Map Unit Setting

National map unit symbol: 1199

Elevation: 420 to 760 feet

Mean annual precipitation: 44 to 58 inches

Mean annual air temperature: 46 to 67 degrees F

Frost-free period: 177 to 211 days

Farmland classification: Not prime farmland

Map Unit Composition

Fredonia and similar soils: 37 percent

Vertrees and similar soils: 30 percent

Urban land: 25 percent

Minor components: 8 percent

Estimates are based on observations, descriptions, and transects of the mapunit.

Description of Fredonia

Setting

Landform: Ridges

Landform position (two-dimensional): Backslope

Landform position (three-dimensional): Side slope

Down-slope shape: Concave

Across-slope shape: Linear

Parent material: Clayey residuum weathered from limestone

Typical profile

H1 - 0 to 3 inches: silt loam

H2 - 3 to 22 inches: silty clay

H3 - 22 to 37 inches: clay

R - 37 to 47 inches: bedrock

Properties and qualities

Slope: 6 to 12 percent

Percent of area covered with surface fragments: 3.0 percent

Depth to restrictive feature: 20 to 40 inches to lithic bedrock

Natural drainage class: Well drained

Runoff class: Very high

Capacity of the most limiting layer to transmit water (Ksat): Moderately low to very low (0.06 to 0.00 in/hr)

Depth to water table: More than 80 inches

Custom Soil Resource Report

Frequency of flooding: None

Frequency of ponding: None

Available water storage in profile: Moderate (about 6.0 inches)

Description of Vertrees

Setting

Landform: Ridges

Landform position (two-dimensional): Backslope

Landform position (three-dimensional): Side slope

Down-slope shape: Concave

Across-slope shape: Linear

Parent material: Clayey residuum weathered from limestone, sandstone, and shale

Typical profile

H1 - 0 to 3 inches: silt loam

H2 - 3 to 15 inches: silty clay

H3 - 15 to 80 inches: clay

Properties and qualities

Slope: 6 to 12 percent

Depth to restrictive feature: More than 80 inches

Natural drainage class: Well drained

Runoff class: Very high

Capacity of the most limiting layer to transmit water (Ksat): Moderately low to moderately high (0.06 to 0.20 in/hr)

Depth to water table: More than 80 inches

Frequency of flooding: None

Frequency of ponding: None

Available water storage in profile: Moderate (about 8.4 inches)

Description of Urban Land

Setting

Landform: Ridges

Interpretive groups

Land capability classification (irrigated): None specified

Land capability classification (nonirrigated): 8

Hydric soil rating: No

Minor Components

Baxter

Percent of map unit: 4 percent

Hydric soil rating: No

Crider

Percent of map unit: 3 percent

Hydric soil rating: No

Rock outcrop

Percent of map unit: 1 percent

Hydric soil rating: No

Ub—Urban land-Udorthents complex, 0 to 12 percent slopes

Map Unit Setting

National map unit symbol: ll9q
Elevation: 410 to 650 feet
Mean annual precipitation: 44 to 58 inches
Mean annual air temperature: 46 to 67 degrees F
Frost-free period: 177 to 211 days
Farmland classification: Not prime farmland

Map Unit Composition

Urban land: 75 percent
Udorthents and similar soils: 22 percent
Minor components: 3 percent
Estimates are based on observations, descriptions, and transects of the mapunit.

Description of Urban Land

Interpretive groups

Land capability classification (irrigated): None specified
Land capability classification (nonirrigated): 8
Hydric soil rating: No

Description of Udorthents

Typical profile

H1 - 0 to 65 inches: clay

Properties and qualities

Slope: 0 to 12 percent
Depth to restrictive feature: More than 80 inches
Capacity of the most limiting layer to transmit water (Ksat): Moderately low to moderately high (0.06 to 0.20 in/hr)
Depth to water table: More than 80 inches
Frequency of flooding: None
Frequency of ponding: None
Available water storage in profile: Low (about 6.0 inches)

Minor Components

Baxter

Percent of map unit: 1 percent
Hydric soil rating: No

Crider

Percent of map unit: 1 percent
Hydric soil rating: No

Nicholson

Percent of map unit: 1 percent

Hydric soil rating: No

**Uc—Urban land-Udorthents complex, clayey substratum, hard bedrock
0-5 feet, 0 to 12 percent slopes**

Map Unit Setting

National map unit symbol: ll9p

Elevation: 450 to 620 feet

Mean annual precipitation: 44 to 58 inches

Mean annual air temperature: 46 to 67 degrees F

Frost-free period: 177 to 211 days

Farmland classification: Not prime farmland

Map Unit Composition

Urban land: 50 percent

Udorthents, clayey substratum, hard bedrock <5 feet, and similar soils: 30 percent

Minor components: 20 percent

Estimates are based on observations, descriptions, and transects of the mapunit.

Description of Urban Land

Interpretive groups

Land capability classification (irrigated): None specified

Land capability classification (nonirrigated): 8

Hydric soil rating: No

Description of Udorthents, Clayey Substratum, Hard Bedrock <5 Feet

Setting

Parent material: Clayey residuum weathered from limestone

Typical profile

H1 - 0 to 48 inches: clay

R - 48 to 58 inches: bedrock

Properties and qualities

Slope: 0 to 12 percent

Depth to restrictive feature: 12 to 60 inches to lithic bedrock

Capacity of the most limiting layer to transmit water (Ksat): Very low to moderately high (0.00 to 0.20 in/hr)

Depth to water table: More than 80 inches

Frequency of flooding: None

Frequency of ponding: None

Available water storage in profile: Low (about 4.8 inches)

Minor Components

Baxter

Percent of map unit: 8 percent
Hydric soil rating: No

Vertrees

Percent of map unit: 6 percent
Hydric soil rating: No

Crider

Percent of map unit: 4 percent
Hydric soil rating: No

Caneyville

Percent of map unit: 2 percent
Hydric soil rating: No

Us—Urban land-Udorthents complex, smoothed, 0 to 15 percent slopes

Map Unit Setting

National map unit symbol: 119s
Elevation: 390 to 760 feet
Mean annual precipitation: 44 to 58 inches
Mean annual air temperature: 46 to 67 degrees F
Frost-free period: 177 to 211 days
Farmland classification: Not prime farmland

Map Unit Composition

Urban land: 60 percent
Udorthents, smoothed, and similar soils: 40 percent
Estimates are based on observations, descriptions, and transects of the mapunit.

Description of Urban Land

Interpretive groups

Land capability classification (irrigated): None specified
Land capability classification (nonirrigated): 8
Hydric soil rating: No

Description of Udorthents, Smoothed

Setting

Parent material: Mine spoil or earthy fill

Properties and qualities

Slope: 0 to 15 percent
Depth to restrictive feature: More than 80 inches
Depth to water table: More than 80 inches
Frequency of flooding: None

Custom Soil Resource Report

Frequency of ponding: None

References

- American Association of State Highway and Transportation Officials (AASHTO). 2004. Standard specifications for transportation materials and methods of sampling and testing. 24th edition.
- American Society for Testing and Materials (ASTM). 2005. Standard classification of soils for engineering purposes. ASTM Standard D2487-00.
- Cowardin, L.M., V. Carter, F.C. Golet, and E.T. LaRoe. 1979. Classification of wetlands and deep-water habitats of the United States. U.S. Fish and Wildlife Service FWS/OBS-79/31.
- Federal Register. July 13, 1994. Changes in hydric soils of the United States.
- Federal Register. September 18, 2002. Hydric soils of the United States.
- Hurt, G.W., and L.M. Vasilas, editors. Version 6.0, 2006. Field indicators of hydric soils in the United States.
- National Research Council. 1995. Wetlands: Characteristics and boundaries.
- Soil Survey Division Staff. 1993. Soil survey manual. Soil Conservation Service. U.S. Department of Agriculture Handbook 18. http://www.nrcs.usda.gov/wps/portal/nrcs/detail/national/soils/?cid=nrcs142p2_054262
- Soil Survey Staff. 1999. Soil taxonomy: A basic system of soil classification for making and interpreting soil surveys. 2nd edition. Natural Resources Conservation Service, U.S. Department of Agriculture Handbook 436. http://www.nrcs.usda.gov/wps/portal/nrcs/detail/national/soils/?cid=nrcs142p2_053577
- Soil Survey Staff. 2010. Keys to soil taxonomy. 11th edition. U.S. Department of Agriculture, Natural Resources Conservation Service. http://www.nrcs.usda.gov/wps/portal/nrcs/detail/national/soils/?cid=nrcs142p2_053580
- Tiner, R.W., Jr. 1985. Wetlands of Delaware. U.S. Fish and Wildlife Service and Delaware Department of Natural Resources and Environmental Control, Wetlands Section.
- United States Army Corps of Engineers, Environmental Laboratory. 1987. Corps of Engineers wetlands delineation manual. Waterways Experiment Station Technical Report Y-87-1.
- United States Department of Agriculture, Natural Resources Conservation Service. National forestry manual. http://www.nrcs.usda.gov/wps/portal/nrcs/detail/soils/home/?cid=nrcs142p2_053374
- United States Department of Agriculture, Natural Resources Conservation Service. National range and pasture handbook. <http://www.nrcs.usda.gov/wps/portal/nrcs/detail/national/landuse/rangepasture/?cid=stelpdb1043084>

Custom Soil Resource Report

United States Department of Agriculture, Natural Resources Conservation Service. National soil survey handbook, title 430-VI. http://www.nrcs.usda.gov/wps/portal/nrcs/detail/soils/scientists/?cid=nrcs142p2_054242

United States Department of Agriculture, Natural Resources Conservation Service. 2006. Land resource regions and major land resource areas of the United States, the Caribbean, and the Pacific Basin. U.S. Department of Agriculture Handbook 296. http://www.nrcs.usda.gov/wps/portal/nrcs/detail/national/soils/?cid=nrcs142p2_053624

United States Department of Agriculture, Soil Conservation Service. 1961. Land capability classification. U.S. Department of Agriculture Handbook 210. http://www.nrcs.usda.gov/Internet/FSE_DOCUMENTS/nrcs142p2_052290.pdf

**ENVIRONMENTAL RED FLAG SUMMARY- KENTUCKY STREET AND ADAMS STREET
IMPROVEMENT STUDY**

Attachments

ATTACHMENT D

Areas of Air Quality Concern in Kentucky



Areas of Air Quality Concern in KY

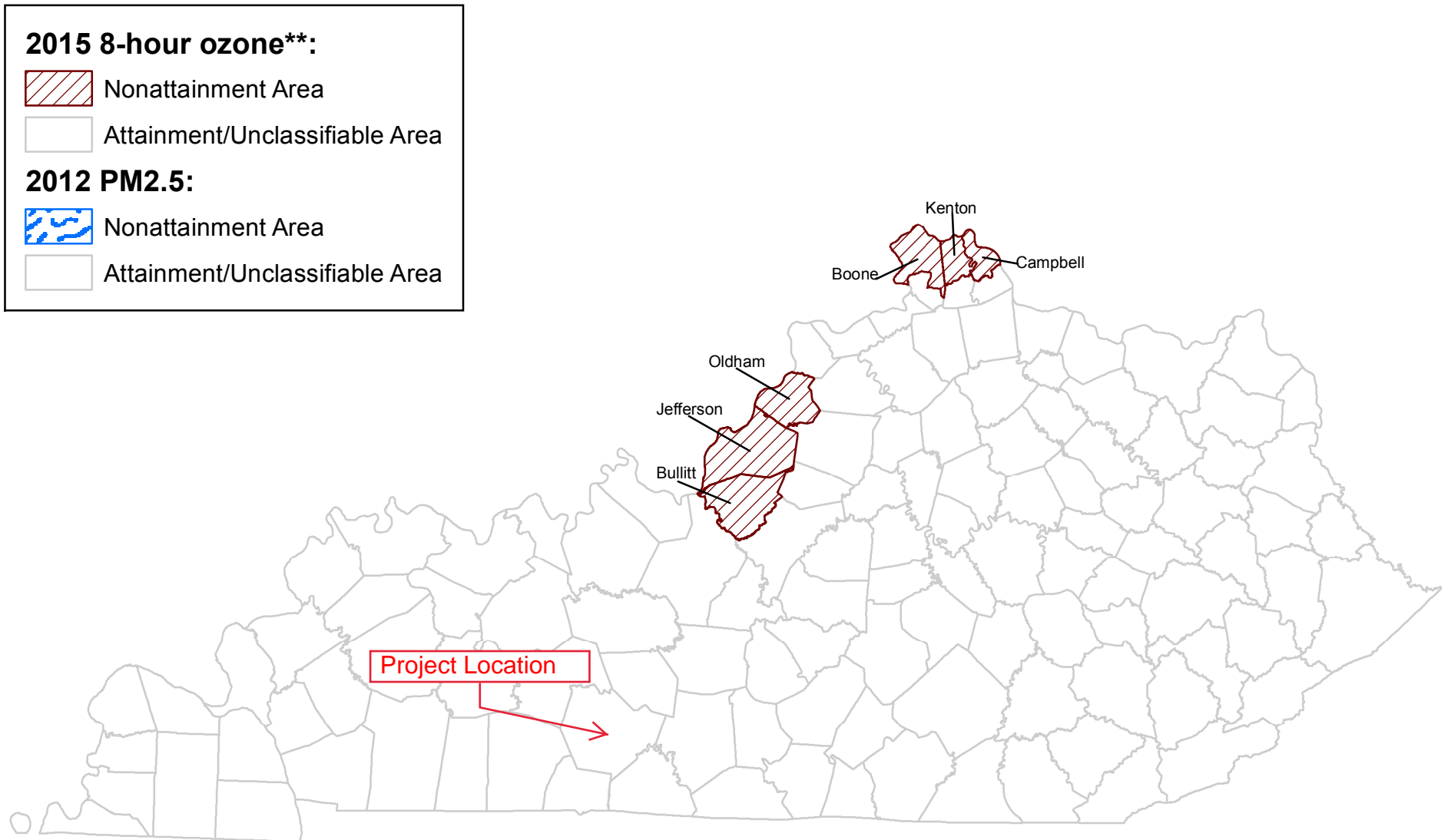

**The 2015 8-hour ozone NAAQS includes the counties of Jefferson, Oldham, Bullitt, and partial counties of Boone, Kenton, and Campbell .

As of March 2019

**ENVIRONMENTAL RED FLAG SUMMARY- KENTUCKY STREET AND ADAMS STREET
IMPROVEMENT STUDY**

Attachments

ATTACHMENT E
EDR Report





Kentucky and Adams Street Improvement Study

Kentucky and Adams Street
Bowling Green, KY 42101

Inquiry Number: 6028504.2s
March 31, 2020

The EDR Radius Map™ Report with GeoCheck®



6 Armstrong Road, 4th floor
Shelton, CT 06484
Toll Free: 800.352.0050
www.edrnet.com

TABLE OF CONTENTS

<u>SECTION</u>	<u>PAGE</u>
Executive Summary	ES1
Overview Map	2
Detail Map	3
Map Findings Summary	4
Map Findings	8
Orphan Summary	504
Government Records Searched/Data Currency Tracking	GR-1
 <u>GEOCHECK ADDENDUM</u>	
Physical Setting Source Addendum	A-1
Physical Setting Source Summary	A-2
Physical Setting Source Map	A-7
Physical Setting Source Map Findings	A-8
Physical Setting Source Records Searched	PSGR-1

Thank you for your business.
Please contact EDR at 1-800-352-0050
with any questions or comments.

Disclaimer - Copyright and Trademark Notice

This Report contains certain information obtained from a variety of public and other sources reasonably available to Environmental Data Resources, Inc. It cannot be concluded from this Report that coverage information for the target and surrounding properties does not exist from other sources. **NO WARRANTY EXPRESSED OR IMPLIED, IS MADE WHATSOEVER IN CONNECTION WITH THIS REPORT. ENVIRONMENTAL DATA RESOURCES, INC. SPECIFICALLY DISCLAIMS THE MAKING OF ANY SUCH WARRANTIES, INCLUDING WITHOUT LIMITATION, MERCHANTABILITY OR FITNESS FOR A PARTICULAR USE OR PURPOSE. ALL RISK IS ASSUMED BY THE USER. IN NO EVENT SHALL ENVIRONMENTAL DATA RESOURCES, INC. BE LIABLE TO ANYONE, WHETHER ARISING OUT OF ERRORS OR OMISSIONS, NEGLIGENCE, ACCIDENT OR ANY OTHER CAUSE, FOR ANY LOSS OF DAMAGE, INCLUDING, WITHOUT LIMITATION, SPECIAL, INCIDENTAL, CONSEQUENTIAL, OR EXEMPLARY DAMAGES. ANY LIABILITY ON THE PART OF ENVIRONMENTAL DATA RESOURCES, INC. IS STRICTLY LIMITED TO A REFUND OF THE AMOUNT PAID FOR THIS REPORT.** Purchaser accepts this Report "AS IS". Any analyses, estimates, ratings, environmental risk levels or risk codes provided in this Report are provided for illustrative purposes only, and are not intended to provide, nor should they be interpreted as providing any facts regarding, or prediction or forecast of, any environmental risk for any property. Only a Phase I Environmental Site Assessment performed by an environmental professional can provide information regarding the environmental risk for any property. Additionally, the information provided in this Report is not to be construed as legal advice.

Copyright 2020 by Environmental Data Resources, Inc. All rights reserved. Reproduction in any media or format, in whole or in part, of any report or map of Environmental Data Resources, Inc., or its affiliates, is prohibited without prior written permission.

EDR and its logos (including Sanborn and Sanborn Map) are trademarks of Environmental Data Resources, Inc. or its affiliates. All other trademarks used herein are the property of their respective owners.

EXECUTIVE SUMMARY

A search of available environmental records was conducted by Environmental Data Resources, Inc (EDR). The report was designed to assist parties seeking to meet the search requirements of EPA's Standards and Practices for All Appropriate Inquiries (40 CFR Part 312), the ASTM Standard Practice for Environmental Site Assessments (E 1527-13), the ASTM Standard Practice for Environmental Site Assessments for Forestland or Rural Property (E 2247-16), the ASTM Standard Practice for Limited Environmental Due Diligence: Transaction Screen Process (E 1528-14) or custom requirements developed for the evaluation of environmental risk associated with a parcel of real estate.

TARGET PROPERTY INFORMATION

ADDRESS

KENTUCKY AND ADAMS STREET
BOWLING GREEN, KY 42101

COORDINATES

Latitude (North):	36.9933000 - 36° 59' 35.88"
Longitude (West):	86.4492500 - 86° 26' 57.30"
Universal Transverse Mercator:	Zone 16
UTM X (Meters):	549009.2
UTM Y (Meters):	4094067.8
Elevation:	523 ft. above sea level

USGS TOPOGRAPHIC MAP ASSOCIATED WITH TARGET PROPERTY

Target Property Map:	5940629 BOWLING GREEN SOUTH, KY
Version Date:	2013
North Map:	5940277 BOWLING GREEN NORTH, KY
Version Date:	2013

AERIAL PHOTOGRAPHY IN THIS REPORT

Portions of Photo from:	20140618
Source:	USDA

MAPPED SITES SUMMARY

Target Property Address:
KENTUCKY AND ADAMS STREET
BOWLING GREEN, KY 42101

Click on Map ID to see full detail.

MAP ID	SITE NAME	ADDRESS	DATABASE ACRONYMS	RELATIVE ELEVATION	DIST (ft. & mi.)
A1	SOUTHERN RECYCLING	620 CLAY ST	KY SHWS, KY ENG CONTROLS, KY INST CONTROL, KY...	Lower	1 ft.
2	CLARK DISTRIBUTING C	632 ADAMS ST	KY UST	Lower	1 ft.
B3	BOWLING GRN POLICE S	916 ADAMS ST	KY UST	Lower	1 ft.
C4	BOWLING GREEN GASLIG	805 KENTUCKY AVENUE	SEMS-ARCHIVE	Lower	1 ft.
C5	GEO MCGINLEY SUPPLY	208 E 8TH ST	KY UST	Lower	1 ft.
6	EDS SUPPLY	112 W 6TH ST	KY UST	Lower	1 ft.
B7	BGMU MAINTENANCE BLD	915 ADAMS ST	KY SHWS	Lower	1 ft.
C8	BOWLING GREEN GASLIG	CORNER OF 8TH & KENT	KY SHWS	Lower	1 ft.
C9	BGMU ELECTRIC WAREHO	801 KY ST	KY UST	Lower	1 ft.
D10	WALKERS SHELL SERVIC	17 W MAIN ST	KY UST	Lower	1 ft.
11	SAVE-WAY OIL CO	716 KENTUCKY ST	EDR Hist Auto	Lower	1 ft.
D12	SCOTTS TOBACCO PROPE	929 ADAMS STREET	KY SHWS	Lower	1 ft.
B13	SCOTT TOBACCO CO	939 ADAMS ST	KY UST	Lower	1 ft.
14	CSX HISTORIC PCB SIT	213 W 6TH ST	KY SHWS	Lower	1 ft.
E15	BOWLING GREEN MUNICI	801 CENTER ST	KY AST	Lower	1 ft.
E16	BOWLING GREEN MUNI U	801 KENTUCKY ST	RCRA-VSQG, PADS	Lower	1 ft.
C17	BOWLING GREEN GASLIG	805 KENTUCKY AVE	EDR MGP	Lower	1 ft.
18	NEHI-ROYAL CROWN BOT	1001 ADAMS ST	KY UST	Lower	1 ft.
F19	OM DEEP	1205 ADAMS ST	KY AST	Lower	1 ft.
G20	SOUTHERN BELLE DAIRY	213 E 10TH ST	KY UST	Lower	1 ft.
E21	BOWLING GREEN MUNICI	801 CENTER ST	MN MANIFEST	Lower	1 ft.
F22	PAN AMERICAN MILLS	1239 ADAMS ST	KY UST	Lower	1 ft.
H23	FORMER SUNBEAM BREAD	1349 ADAMS ST	KY UST	Higher	1 ft.
I24	US POSTAL SERVICE	1227 CENTER ST.	RCRA NonGen / NLR, FINDS, ECHO	Higher	1 ft.
G25	BILL LEACHMAN	1001 CENTER ST	KY UST	Lower	1 ft.
I26	US POSTAL SERVICE -	1227 CENTER ST	KY UST	Higher	1 ft.
F27	CLARK OIL & REFINING	12TH & ADAMS ST	EDR Hist Auto	Lower	1 ft.
H28	FORMER HONEY KRUST B	1349 ADAMS STREET	US BROWNFIELDS, FINDS	Higher	1 ft.
F29	OM DEEP INC	1205 ADAMS ST	KY PSTEAF, KY UST, KY Financial Assurance	Lower	1 ft.
J30	A-AARON ALTERNATOR R	221 E MAIN	EDR Hist Auto	Lower	1 ft.
J31	WILLIAM H. NATCHER F	242 EAST MAIN STREET	RCRA NonGen / NLR	Lower	1 ft.
F32	KEY OIL CO LLC (DUPL	1205 ADAMS ST	KY AST	Lower	1 ft.
K33	ENNIS CONCRETE INC	1200 CLAY ST	KY UST	Lower	1 ft.
34	GOODYEAR AUTO SERVIC	11TH AND CENTER	KY UST, RCRA NonGen / NLR	Lower	1 ft.
L35	FORMER CENTER STREET	13TH & CENTER STREET	KY SHWS	Higher	1 ft.
F36	CLARK STORE #1450 (F	1205 ADAMS STREET	RCRA NonGen / NLR	Lower	1 ft.
I37	SMITTYS SERVICE	1247 CENTER ST	EDR Hist Auto	Higher	1 ft.
I38	BOWLING GREEN CITY S	224 E 12TH ST	KY UST	Higher	1 ft.
F39	CLARK OIL & REFINING	1205 ADAMS	EDR Hist Auto	Lower	1 ft.

MAPPED SITES SUMMARY

Target Property Address:
KENTUCKY AND ADAMS STREET
BOWLING GREEN, KY 42101

Click on Map ID to see full detail.

MAP ID	SITE NAME	ADDRESS	DATABASE ACRONYMS	RELATIVE ELEVATION	DIST (ft. & mi.) DIRECTION
I40	US POSTAL SERVICE -	1227 CENTER STREET	KY SHWS, KY NPDES	Higher	1 ft.
M41	WESTERN KENTUCKY UNI	1906 COLLEGE HEIGHTS	KY AST	Higher	1 ft.
N42	CAMPUS MART	1468 KENTUCKY STREET	KY SHWS	Higher	1 ft.
M43	WESTERN KENTUCKY UNI	CENTER ST. & DOGWOOD	RCRA-LQG, PADS	Higher	1 ft.
N44	CVS PHARMACY #10950	1473 KENTUCKY ST	RCRA NonGen / NLR	Higher	1 ft.
O45	WESTERN KENTUCKY UNI	NONE	KY SHWS	Higher	1 ft.
P46	JR FOOD STORES INC	1403 ADAMS ST	EDR Hist Auto	Higher	1 ft.
47	THRIFTY CLEANERS	220 E 13 ST	EDR Hist Cleaner	Higher	1 ft.
N48	CAMPUS MART	1467 KENTUCKY ST	KY UST	Higher	1 ft.
M49	WESTERN KY UNIVERSIT	1906 COLLEGE HEIGHTS	KY AST	Higher	1 ft.
50	SHARER SERVICE STATI	111 OLD MORGANTOWN R	EDR Hist Auto	Lower	1 ft.
O51	WESTERN KENTUCKY UNI	ONE BIG RED WAY	KY SHWS	Higher	1 ft.
52	SOUTHERN KENTUCKY PE	1383 CENTER ST	KY UST	Higher	1 ft.
53	JR FOODS STORES INC	1430 ADAMS STREET	EDR Hist Auto	Higher	1 ft.
M54	WESTERN KENTUCKY UNI	1906 COLLEGE HEIGHTS	KY AST	Higher	1 ft.
P55	JR FOOD STORE 801	1403 ADAMS ST	KY UST	Higher	1 ft.
L56	FORMER CENTER STREET	JCT OF CENTER ST & E	KY UST	Higher	1 ft.
M57	WESTERN KENTUCKY UNI	1906 COLLEGE HEIGHTS	KY UST	Higher	1 ft.
K58	WESTSIDE TEXACO	6 W 12TH ST	EDR Hist Auto	Lower	3, 0.001,
I59	SHIPLEYS STANDARD SE	1240 CENTER ST	EDR Hist Auto	Higher	28, 0.005, SSE
L60	SHIPLEYS VALOR SERVI	1248 CENTER ST	KY UST, KY Financial Assurance	Higher	35, 0.007, SSE
L61	SHIPLEY CHEVRON	1248 CENTER ST	EDR Hist Auto	Higher	35, 0.007, SSE
L62	SHIPLEY'S CHEVRON	1248 CENTER ST	KY SB193	Higher	35, 0.007, SSE
L63	JR. FOOD STORE #808	1306 CENTER ST	RCRA NonGen / NLR, FINDS, ECHO	Higher	40, 0.008, South
L64	JR FOOD STORES INC	1306 CENTER ST	EDR Hist Auto	Higher	40, 0.008, South
L65	JR FOOD STORE 808	1306 CENTER ST	KY UST	Higher	40, 0.008, South
A66	RELIABLE GLAZING	813 CLAY STREET	KY SHWS	Lower	63, 0.012, NNE
67	LOWES FEED & GRAIN I	617 CLAY ST	KY UST	Lower	66, 0.013, NE
68	BOWLING GREEN HOMES	308 EAST 12TH AVENUE	KY SHWS, KY CDL	Lower	71, 0.013, ESE
K69	MINIT MART 35	1175 CLAY ST	KY UST, RCRA NonGen / NLR, FINDS, ECHO	Lower	74, 0.014, NW
K70	COXS WESTSIDE SERVIC	6 W 12TH AVE	KY UST	Lower	83, 0.016, NW
Q71	CSX HISTORIC PCB SIT	E. MAIN STREET	KY SHWS	Lower	236, 0.045, NE
R72	NEWS PUBLISHING LLC	813 COLLEGE STREET	RCRA NonGen / NLR, FINDS, ECHO	Lower	269, 0.051, ENE
R73	MORRIS JOE M	739 COLLEGE ST	EDR Hist Auto	Lower	277, 0.052, ENE
S74	DOLLAR GENERAL STORE	325 EAST 6TH AVENUE	RCRA NonGen / NLR, FINDS, ECHO	Lower	298, 0.056, ENE
Q75	CSX BARREN RIVER RAI	6TH & CLAY STREET	KY SHWS	Lower	304, 0.058, NE
T76	LLOYDS GULF SERVICE	1101 COLLEGE ST	EDR Hist Auto	Lower	338, 0.064, ESE
R77	WARREN CO DOWNTOWN E	8TH AND COLLEGE STRE	KY SHWS	Lower	339, 0.064, ENE
78	JOHNSON WELDING CO	516 CLAY ST	KY UST	Lower	339, 0.064, NE

MAPPED SITES SUMMARY

Target Property Address:
KENTUCKY AND ADAMS STREET
BOWLING GREEN, KY 42101

Click on Map ID to see full detail.

MAP ID	SITE NAME	ADDRESS	DATABASE ACRONYMS	RELATIVE ELEVATION	DIST (ft. & mi.) DIRECTION
79	CITY OF BOWLING GREE	1011 COLLEGE ST	KY SHWS, KY UST	Lower	362, 0.069, East
S80	BOWLING GREEN, CITY	601 COLLEGE STREET	RCRA NonGen / NLR	Lower	399, 0.076, ENE
U81	PHELPS PARTS & SERVI	112 GORDON AVE	KY UST	Lower	436, 0.083, NNE
V82	THE PARTS PLACE	304 GORDON AVE	KY UST	Lower	437, 0.083, NNE
V83	GORDON AVENUE SPUR S	308 GORDON AVE	EDR Hist Auto	Lower	450, 0.085, NNE
V84	GARRETT SUNOCO	308 GORDAN AVE	KY UST	Lower	450, 0.085, NNE
85	HILL MOTLEY LUMBER	135 W MAIN	KY UST	Lower	457, 0.087, NNE
U86	MINTON MOTORS INC	210 GORDON AVE	KY UST	Lower	471, 0.089, NNE
T87	BIG B ONE HOUR CLEAN	415 E 11TH ST	EDR Hist Cleaner	Lower	504, 0.095, ESE
T88	BIG B CLEANERS 110	415 E 11TH ST	KY AIRS, KY DRYCLEANERS	Lower	504, 0.095, ESE
T89	BIG B ONE HOUR CLEAN	415 E. 11TH STREET	RCRA NonGen / NLR	Lower	504, 0.095, ESE
S90	UNITED WAREHOUSE	JCT OF E 6TH AVE & C	KY UST	Lower	518, 0.098, ENE
91	L & N RAILROAD DEPOT	401 KENTUCKY ST	RCRA NonGen / NLR	Lower	526, 0.100, NE
U92	LEA DYE PROPERTIES	GORDON AVE & W MAIN	US BROWNFIELDS	Lower	546, 0.103, NNE
93	CITY OF BOWLING GREE	SPRING ALLEY	KY SHWS	Lower	547, 0.104, East
U94	CLINE JERRY	209 GORDON AVE	EDR Hist Auto	Lower	598, 0.113, NNE
U95	JERRY CITGO	209 GORDON AVE	KY UST	Lower	598, 0.113, NNE
96	ALLEN MOTOR CO INC	416 E 11TH ST	KY UST	Lower	631, 0.120, ESE
W97	SCOT MARKET 58	327 W 6TH ST	KY UST	Lower	668, 0.127, NNE
X98	ESTIL HYMERS SMALL E	405 OLD MORGANTOWN R	KY UST	Lower	713, 0.135, WSW
W99	HILDRETH OIL CO	435 RAVEN	KY UST	Lower	753, 0.143, NNE
Y100	THE VUE	725 STATE STREET	KY SHWS, KY NPDES	Lower	766, 0.145, East
Z101	GALLOWAY MOTOR CO/QU	601 STATE STREET	US BROWNFIELDS	Lower	813, 0.154, ENE
Z102	CIRCUS SQUARE	601 STATE ST	KY SHWS, KY INST CONTROL, KY NPDES	Lower	813, 0.154, ENE
103	TEXAS GAS - WARREN C	HWY 2665	KY SHWS	Lower	821, 0.155, East
104	WESTERN KY UNIVERSIT	350 UNIVERSITY DR	KY AST	Lower	832, 0.158, SW
X105	FOREST PARK BP	411 OLD MORGANTOWN R	KY UST, KY Financial Assurance	Lower	834, 0.158, WSW
106	FORMER BRYANT HARDWA	130 THOMAS COURT	KY SHWS	Lower	889, 0.168, NNE
Y107	KEN WALLACE PROPERTY	732 STATE ST	KY UST	Lower	901, 0.171, East
Z108	REFRIGERATION SUPPLY	STATE ST	KY UST	Lower	902, 0.171, ENE
AA109	SEARS ROEBUCK & CO 2	1010 STATE ST	KY UST	Lower	934, 0.177, ESE
AA110	SEARS ROEBUCK & CO.	1010 STATE ST	KY SB193	Lower	934, 0.177, ESE
Y111	CERTIFIED ENVIRONMEN	738 STATE STREET	RCRA NonGen / NLR	Lower	947, 0.179, East
Y112	BILLS SERVICENTER IN	738 STATE ST	KY UST	Lower	947, 0.179, East
AB113	BELLSOUTH TELECOMMUN	1150 STATE ST	KY UST	Higher	960, 0.182, SE
AC114	C C HILDRETH INC	NUGENT ST	KY UST	Lower	984, 0.186, NNE
AD115	WKU SCI. & TECHNOLOG	STATE AVE @ 15TH ST	KY SB193	Higher	990, 0.188, South
AD116	WKU SCIENCE & TECHNO	JCT OF STATE AVE & 1	KY UST	Higher	998, 0.189, South
AB117	PLANT FACILITY NOBS	KEN-RAD TUBE AND LAM	KY SHWS	Higher	1057, 0.200, SE

MAPPED SITES SUMMARY

Target Property Address:
KENTUCKY AND ADAMS STREET
BOWLING GREEN, KY 42101

Click on Map ID to see full detail.

MAP ID	SITE NAME	ADDRESS	DATABASE ACRONYMS	RELATIVE ELEVATION	DIST (ft. & mi.) DIRECTION
118	ENVIRONMENTAL SCIENC	STATE AVE & OGDEN DR	KY UST	Higher	1098, 0.208, SSW
AE119	CITY OF BOWLING GREE	339 COLLEGE ST	RCRA NonGen / NLR	Lower	1146, 0.217, ENE
AE120	CITY OF BOWLING GREE	339 COLLEGE ST	KY UST	Lower	1146, 0.217, ENE
AF121	K R LOID USED CARS	418 GORDON AVE	KY UST	Lower	1177, 0.223, NNE
122	COLTEC IND HOLLEY RP	523 10TH AVE	KY SHWS, KY INST CONTROL, KY NPDES	Lower	1194, 0.226, ESE
AF123	FAMILY DOLLAR #10029	425 GORDON AVE	RCRA-VSQQ	Lower	1203, 0.228, NNE
AC124	HILDRETH OIL CO	407 RAVEN AVE	KY AST	Lower	1233, 0.234, NNE
AC125	VALOR OIL LLC - JEFF	407 RAVEN AVE	KY AST	Lower	1233, 0.234, NNE
AC126	VALOR OIL LLC - JEFF	407 RAVEN AVE	KY AST	Lower	1233, 0.234, NNE
AC127	VALOR OIL LLC - DAVI	407 RAVEN AVE	KY AST	Lower	1233, 0.234, NNE
AC128	C C HILDRETH INC	407 RAVEN AVE	KY AST	Lower	1233, 0.234, NNE
AC129	VALOR OIL LLC	407 RAVEN AVE	KY AST	Lower	1233, 0.234, NNE
AC130	VALOR LLC	407 RAVEN AVE	KY SHWS, KY SWRCY, KY AIRS, KY NPDES	Lower	1233, 0.234, NNE
AC131	VALOR OIL LLC - DAVI	407 RAVEN AVE	KY AST	Lower	1233, 0.234, NNE
AC132	VALOR OIL LLC	407 RAVEN AVE	KY AST	Lower	1233, 0.234, NNE
AC133	VALOR OIL LLC - DAVI	407 RAVEN AVE	KY AST	Lower	1233, 0.234, NNE
AC134	VALOR OIL LLC - JEFF	407 RAVEN AVE	KY AST	Lower	1233, 0.234, NNE
AC135	VALOR OIL LLC	407 RAVEN AVE	KY AST	Lower	1233, 0.234, NNE
136	E H HARRIS LUMBER CO	400 CLAY ST	KY UST	Lower	1284, 0.243, NE
137	PHILLIPS ICE SERVICE	438 STATE ST	KY UST	Lower	1287, 0.244, ENE
138	COLT IND OPER CO HOL	11TH & VINE ST	SEMS-ARCHIVE	Lower	1440, 0.273, NNW
139	WKU KAPPA DELTA SORO	1600 CHESTNUT ST	KY SHWS	Higher	1479, 0.280, SSW
140	WILLIS PROPERTY	520 WOODFORD AVE.	KY SHWS, KY CDL	Lower	1612, 0.305, NNW
141	223 COLLEGE STREET	223 COLLEGE STREET	US BROWNFIELDS	Lower	1640, 0.311, ENE
142	FORMER EAGLE WIRE CO	205 CLAY STREET	US BROWNFIELDS, FINDS	Lower	1677, 0.318, NE
143	BOWLING GREEN SCHOLA		KY SHWS	Lower	1739, 0.329, North
144	CITY OF BOWLING GREE	237 STATE ST	KY SHWS, KY UST	Lower	1886, 0.357, ENE
145	BOWLING GREEN TOXIC	UNDERLIES ENTIRE BOW	SEMS	Higher	1933, 0.366, South
146	NEEL PROPERTY	637 EAST 10TH AVENUE	KY SHWS, KY CDL	Higher	1969, 0.373, ESE
147	THE MEDICAL CENTER A	800 PARK ST	KY SWF/LF, KY NPDES	Higher	2097, 0.397, ESE
148	WESTERN KENTUCKY UNI	1 BIG RED WAY	KY HIST LF, KY NPDES	Lower	2177, 0.412, SSW
AG149	HOLLEY PERFORMANCE P	1801 RUSSELLVILLE RD	KY SHWS, KY AIRS, KY NPDES	Lower	2270, 0.430, SW
AG150	HOLLEY PERFORMANCE P	1801 RUSSELLVILLE RD	SEMS-ARCHIVE, RCRA-LQG, TRIS, US AIRS	Lower	2270, 0.430, SW
151	UNION UNDERWEAR CO I	700 CHURCH ST	KY SHWS, KY NPDES	Lower	2365, 0.448, North
152	WARREN COUNTY RESIDE	117 OLD LOUISVILLE R	KY SHWS	Lower	2449, 0.464, NE
153	EAGLE INDUSTRIES, IN	625 RAVEN STREET	CORRACTS, RCRA NonGen / NLR, ICIS	Lower	2489, 0.471, NNE
154	LIEB PROPERTY	740 E 12TH AVE. APT	KY SHWS, KY CDL	Higher	2531, 0.479, SE
155	SCOT MARKET #63	108 COLLEGE ST	KY SB193	Lower	2552, 0.483, ENE
156	HINTON PROPERTY	1709 CATHERINE DRIVE	KY SHWS, KY CDL	Lower	2602, 0.493, WSW

MAPPED SITES SUMMARY

Target Property Address:
KENTUCKY AND ADAMS STREET
BOWLING GREEN, KY 42101

Click on Map ID to see full detail.

MAP ID	SITE NAME	ADDRESS	DATABASE ACRONYMS	RELATIVE ELEVATION	DIST (ft. & mi.) DIRECTION
157	BRIDGE VIEW PLAZA	101 STATE STREET	KY SHWS	Lower	2629, 0.498, ENE
158	GRAVEL STORAGE AREA	930 GORDON AVE	KY SHWS, KY ENG CONTROLS, KY INST CONTROL, KY...	Lower	2801, 0.530, NNE
159	BOWLING GREEN MUNICP	110 US 31W BY-PASS	KY SHWS	Lower	2950, 0.559, ENE
160	SCOTT MCLEAN INC	924 MAIN STREET ROAD	KY SHWS	Lower	3145, 0.596, NNW
161	SOUTH CENTRAL BANK	805 LEHMAN AVE	KY SHWS, KY UST	Lower	3224, 0.611, ESE
162	BOWLING GREEN MUNICI	US 31W BYPASS & NATC	KY SHWS	Lower	3445, 0.652, ENE
163	SOUTHLAND MANUFACTUR	835 VICTORIA STREET	KY SHWS	Lower	3462, 0.656, NNW
164	KEN WALLACE FORD INC	901 LEHMAN AVE	KY SHWS	Lower	3508, 0.664, ESE
165	WARREN CO STATE MAIN	900 MORGANTOWN RD, P	KY SHWS	Lower	4455, 0.844, West
166	BOWLING GREEN GASLIG	745 BEECH ST	KY SHWS	Lower	4684, 0.887, North
167	PLANT FACILITY NOBS		FUDS	Higher	4887, 0.926, SE

EXECUTIVE SUMMARY

TARGET PROPERTY SEARCH RESULTS

The target property was not listed in any of the databases searched by EDR.

DATABASES WITH NO MAPPED SITES

No mapped sites were found in EDR's search of available ("reasonably ascertainable ") government records either on the target property or within the search radius around the target property for the following databases:

STANDARD ENVIRONMENTAL RECORDS

Federal NPL site list

NPL..... National Priority List
Proposed NPL..... Proposed National Priority List Sites
NPL LIENS..... Federal Superfund Liens

Federal Delisted NPL site list

Delisted NPL..... National Priority List Deletions

Federal CERCLIS list

FEDERAL FACILITY..... Federal Facility Site Information listing

Federal RCRA non-CORRACTS TSD facilities list

RCRA-TSDF..... RCRA - Treatment, Storage and Disposal

Federal RCRA generators list

RCRA-SQG..... RCRA - Small Quantity Generators

Federal institutional controls / engineering controls registries

LUCIS..... Land Use Control Information System
US ENG CONTROLS..... Engineering Controls Sites List
US INST CONTROL..... Sites with Institutional Controls

Federal ERNS list

ERNS..... Emergency Response Notification System

State and tribal leaking storage tank lists

INDIAN LUST..... Leaking Underground Storage Tanks on Indian Land

State and tribal registered storage tank lists

FEMA UST..... Underground Storage Tank Listing

EXECUTIVE SUMMARY

INDIAN UST..... Underground Storage Tanks on Indian Land

State and tribal voluntary cleanup sites

KY VCP..... Voluntary Cleanup Program Sites
INDIAN VCP..... Voluntary Cleanup Priority Listing

State and tribal Brownfields sites

KY BROWNFIELDS..... Kentucky Brownfield Inventory

ADDITIONAL ENVIRONMENTAL RECORDS

Local Lists of Landfill / Solid Waste Disposal Sites

INDIAN ODI..... Report on the Status of Open Dumps on Indian Lands
DEBRIS REGION 9..... Torres Martinez Reservation Illegal Dump Site Locations
ODI..... Open Dump Inventory
IHS OPEN DUMPS..... Open Dumps on Indian Land

Local Lists of Hazardous waste / Contaminated Sites

US HIST CDL..... Delisted National Clandestine Laboratory Register
US CDL..... National Clandestine Laboratory Register

Local Land Records

LIENS 2..... CERCLA Lien Information

Records of Emergency Release Reports

HMIRS..... Hazardous Materials Information Reporting System

Other Ascertainable Records

DOD..... Department of Defense Sites
SCRD DRYCLEANERS..... State Coalition for Remediation of Drycleaners Listing
US FIN ASSUR..... Financial Assurance Information
EPA WATCH LIST..... EPA WATCH LIST
2020 COR ACTION..... 2020 Corrective Action Program List
TSCA..... Toxic Substances Control Act
SSTS..... Section 7 Tracking Systems
ROD..... Records Of Decision
RMP..... Risk Management Plans
RAATS..... RCRA Administrative Action Tracking System
PRP..... Potentially Responsible Parties
FTTS..... FIFRA/ TSCA Tracking System - FIFRA (Federal Insecticide, Fungicide, & Rodenticide Act)/TSCA (Toxic Substances Control Act)
MLTS..... Material Licensing Tracking System
COAL ASH DOE..... Steam-Electric Plant Operation Data
COAL ASH EPA..... Coal Combustion Residues Surface Impoundments List
PCB TRANSFORMER..... PCB Transformer Registration Database
RADINFO..... Radiation Information Database
HIST FTTS..... FIFRA/TSCA Tracking System Administrative Case Listing

EXECUTIVE SUMMARY

DOT OPS.....	Incident and Accident Data
CONSENT.....	Superfund (CERCLA) Consent Decrees
INDIAN RESERV.....	Indian Reservations
FUSRAP.....	Formerly Utilized Sites Remedial Action Program
UMTRA.....	Uranium Mill Tailings Sites
LEAD SMELTERS.....	Lead Smelter Sites
US MINES.....	Mines Master Index File
ABANDONED MINES.....	Abandoned Mines
DOCKET HWC.....	Hazardous Waste Compliance Docket Listing
UXO.....	Unexploded Ordnance Sites
FUELS PROGRAM.....	EPA Fuels Program Registered Listing
KY ASBESTOS.....	Asbestos Notification Listing
KY COAL ASH.....	Coal Ash Disposal Sites
KY LEAD.....	Environmental Lead Program Report Tracking Database
KY UIC.....	UIC Information
MINES MRDS.....	Mineral Resources Data System

EDR RECOVERED GOVERNMENT ARCHIVES

Exclusive Recovered Govt. Archives

KY RGA HWS.....	Recovered Government Archive State Hazardous Waste Facilities List
KY RGA LF.....	Recovered Government Archive Solid Waste Facilities List

SURROUNDING SITES: SEARCH RESULTS

Surrounding sites were identified in the following databases.

Elevations have been determined from the USGS Digital Elevation Model and should be evaluated on a relative (not an absolute) basis. Relative elevation information between sites of close proximity should be field verified. Sites with an elevation equal to or higher than the target property have been differentiated below from sites with an elevation lower than the target property. Page numbers and map identification numbers refer to the EDR Radius Map report where detailed data on individual sites can be reviewed.

Sites listed in ***bold italics*** are in multiple databases.

Unmappable (orphan) sites are not considered in the foregoing analysis.

STANDARD ENVIRONMENTAL RECORDS

Federal CERCLIS list

SEMS: SEMS (Superfund Enterprise Management System) tracks hazardous waste sites, potentially hazardous waste sites, and remedial activities performed in support of EPA's Superfund Program across the United States. The list was formerly known as CERCLIS, renamed to SEMS by the EPA in 2015. The list contains data on potentially hazardous waste sites that have been reported to the USEPA by states, municipalities, private companies and private persons, pursuant to Section 103 of the Comprehensive Environmental Response, Compensation, and Liability Act (CERCLA). This dataset also contains sites which are either proposed to or on the National Priorities List (NPL) and the sites which are in the screening and assessment phase for possible inclusion on the NPL.

A review of the SEMS list, as provided by EDR, and dated 01/30/2020 has revealed that there is 1 SEMS

EXECUTIVE SUMMARY

site within approximately 0.5 miles of the target property.

<u>Equal/Higher Elevation</u>	<u>Address</u>	<u>Direction / Distance</u>	<u>Map ID</u>	<u>Page</u>
BOWLING GREEN TOXIC Site ID: 0404351 EPA Id: KYD981752256	UNDERLIES ENTIRE BOW	S 1/4 - 1/2 (0.366 mi.)	145	279

Federal CERCLIS NFRAP site list

SEMS-ARCHIVE: SEMS-ARCHIVE (Superfund Enterprise Management System Archive) tracks sites that have no further interest under the Federal Superfund Program based on available information. The list was formerly known as the CERCLIS-NFRAP, renamed to SEMS ARCHIVE by the EPA in 2015. EPA may perform a minimal level of assessment work at a site while it is archived if site conditions change and/or new information becomes available. Archived sites have been removed and archived from the inventory of SEMS sites. Archived status indicates that, to the best of EPA's knowledge, assessment at a site has been completed and that EPA has determined no further steps will be taken to list the site on the National Priorities List (NPL), unless information indicates this decision was not appropriate or other considerations require a recommendation for listing at a later time. The decision does not necessarily mean that there is no hazard associated with a given site; it only means that, based upon available information, the location is not judged to be potential NPL site.

A review of the SEMS-ARCHIVE list, as provided by EDR, and dated 01/30/2020 has revealed that there are 3 SEMS-ARCHIVE sites within approximately 0.5 miles of the target property.

<u>Lower Elevation</u>	<u>Address</u>	<u>Direction / Distance</u>	<u>Map ID</u>	<u>Page</u>
BOWLING GREEN GASLIG Site ID: 0405568 EPA Id: KYD985080241	805 KENTUCKY AVENUE	0 - 1/8 (0.000 mi.)	C4	13
COLT IND OPER CO HOL HOLLEY PERFORMANCE P Site ID: 0402016 EPA Id: KYD058688664	11TH & VINE ST 1801 RUSSELLVILLE RD	NNW 1/4 - 1/2 (0.273 mi.) SW 1/4 - 1/2 (0.430 mi.)	138 AG150	264 295

Federal RCRA CORRACTS facilities list

CORRACTS: CORRACTS is a list of handlers with RCRA Corrective Action Activity. This report shows which nationally-defined corrective action core events have occurred for every handler that has had corrective action activity.

A review of the CORRACTS list, as provided by EDR, and dated 12/16/2019 has revealed that there is 1 CORRACTS site within approximately 1 mile of the target property.

<u>Lower Elevation</u>	<u>Address</u>	<u>Direction / Distance</u>	<u>Map ID</u>	<u>Page</u>
EAGLE INDUSTRIES, IN EPA ID:: KYD985116755	625 RAVEN STREET	NNE 1/4 - 1/2 (0.471 mi.)	153	402

EXECUTIVE SUMMARY

Federal RCRA generators list

RCRA-LQG: RCRAInfo is EPA's comprehensive information system, providing access to data supporting the Resource Conservation and Recovery Act (RCRA) of 1976 and the Hazardous and Solid Waste Amendments (HSWA) of 1984. The database includes selective information on sites which generate, transport, store, treat and/or dispose of hazardous waste as defined by the Resource Conservation and Recovery Act (RCRA). Large quantity generators (LQGs) generate over 1,000 kilograms (kg) of hazardous waste, or over 1 kg of acutely hazardous waste per month.

A review of the RCRA-LQG list, as provided by EDR, and dated 12/16/2019 has revealed that there is 1 RCRA-LQG site within approximately 0.25 miles of the target property.

<u>Equal/Higher Elevation</u>	<u>Address</u>	<u>Direction / Distance</u>	<u>Map ID</u>	<u>Page</u>
WESTERN KENTUCKY UNI EPA ID:: KYD982165318	CENTER ST. & DOGWOOD	0 - 1/8 (0.000 mi.)	M43	68

RCRA-VSQG: RCRAInfo is EPA's comprehensive information system, providing access to data supporting the Resource Conservation and Recovery Act (RCRA) of 1976 and the Hazardous and Solid Waste Amendments (HSWA) of 1984. The database includes selective information on sites which generate, transport, store, treat and/or dispose of hazardous waste as defined by the Resource Conservation and Recovery Act (RCRA). Very small quantity generators (VSQGs) generate less than 100 kg of hazardous waste, or less than 1 kg of acutely hazardous waste per month.

A review of the RCRA-VSQG list, as provided by EDR, and dated 12/16/2019 has revealed that there are 2 RCRA-VSQG sites within approximately 0.25 miles of the target property.

<u>Lower Elevation</u>	<u>Address</u>	<u>Direction / Distance</u>	<u>Map ID</u>	<u>Page</u>
BOWLING GREEN MUNI U EPA ID:: KYD985072289	801 KENTUCKY ST	0 - 1/8 (0.000 mi.)	E16	24
FAMILY DOLLAR #10029 EPA ID:: KYR000063909	425 GORDON AVE	NNE 1/8 - 1/4 (0.228 mi.)	AF123	254

State- and tribal - equivalent CERCLIS

KY SHWS: The State Hazardous Waste Sites records are the states' equivalent to CERCLIS. These sites may or may not already be listed on the federal CERCLIS list. Priority sites planned for cleanup using state funds (state equivalent of Superfund) are identified along with sites where cleanup will be paid for by potentially responsible parties. The data come from the Department of Environmental Protection's Uncontrolled Site Branch List.

A review of the KY SHWS list, as provided by EDR, and dated 12/23/2019 has revealed that there are 44 KY SHWS sites within approximately 1 mile of the target property.

<u>Equal/Higher Elevation</u>	<u>Address</u>	<u>Direction / Distance</u>	<u>Map ID</u>	<u>Page</u>
FORMER CENTER STREET Facility Id: 63951 Facility Status: Closed	13TH & CENTER STREET	0 - 1/8 (0.000 mi.)	L35	60
US POSTAL SERVICE -	1227 CENTER STREET	0 - 1/8 (0.000 mi.)	I40	66

EXECUTIVE SUMMARY

Facility Id: 4144 Facility Status: Closed				
CAMPUS MART Facility Id: 65105 Facility Status: Closed	1468 KENTUCKY STREET	0 - 1/8 (0.000 mi.)	N42	67
WESTERN KENTUCKY UNI Facility Id: 11402 Facility Status: Closed	NONE	0 - 1/8 (0.000 mi.)	O45	122
WESTERN KENTUCKY UNI Facility Id: 11402 Facility Status: Closed	ONE BIG RED WAY	0 - 1/8 (0.000 mi.)	O51	126
PLANT FACILITY NOBS Facility Id: 52458 Facility Status: Closed	KEN-RAD TUBE AND LAM	SE 1/8 - 1/4 (0.200 mi.)	AB117	246
WKU KAPPA DELTA SORO Facility Id: 126952 Facility Status: Closed	1600 CHESTNUT ST	SSW 1/4 - 1/2 (0.280 mi.)	139	266
NEEL PROPERTY Facility Id: 116145 Facility Status: Closed	637 EAST 10TH AVENUE	ESE 1/4 - 1/2 (0.373 mi.)	146	280
LIEB PROPERTY Facility Id: 120811 Facility Status: Closed	740 E 12TH AVE. APT	SE 1/4 - 1/2 (0.479 mi.)	154	470
Lower Elevation	Address	Direction / Distance	Map ID	Page
SOUTHERN RECYCLING Facility Id: 6555 Facility Status: Managed	620 CLAY ST	0 - 1/8 (0.000 mi.)	A1	8
BGMU MAINTENANCE BLD Facility Id: 117897 Facility Status: Closed	915 ADAMS ST	0 - 1/8 (0.000 mi.)	B7	17
BOWLING GREEN GASLIG Facility Id: 52299 Facility Status: Closed	CORNER OF 8TH & KENT	0 - 1/8 (0.000 mi.)	C8	17
SCOTTS TOBACCO PROPE Facility Id: 52812 Facility Status: Closed	929 ADAMS STREET	0 - 1/8 (0.000 mi.)	D12	22
CSX HISTORIC PCB SIT Facility Id: 84797 Facility Status: Closed	213 W 6TH ST	0 - 1/8 (0.000 mi.)	14	23
RELIABLE GLAZING Facility Id: 99726 Facility Status: Active	813 CLAY STREET	NNE 0 - 1/8 (0.012 mi.)	A66	155
BOWLING GREEN HOMES Facility Id: 111534 Facility Status: Closed	308 EAST 12TH AVENUE	ESE 0 - 1/8 (0.013 mi.)	68	156
CSX HISTORIC PCB SIT Facility Id: 84797 Facility Status: Closed	E. MAIN STREET	NE 0 - 1/8 (0.045 mi.)	Q71	165
CSX BARREN RIVER RAI	6TH & CLAY STREET	NE 0 - 1/8 (0.058 mi.)	Q75	173

EXECUTIVE SUMMARY

Facility Id: 49274 Facility Status: Closed				
WARREN CO DOWNTOWN E Facility Id: 107479 Facility Status: Closed	8TH AND COLLEGE STRE	ENE 0 - 1/8 (0.064 mi.)	R77	174
CITY OF BOWLING GREE Facility Id: 64306 Facility Status: Closed	1011 COLLEGE ST	E 0 - 1/8 (0.069 mi.)	79	176
CITY OF BOWLING GREE Facility Id: 97054 Facility Status: Closed	SPRING ALLEY	E 0 - 1/8 (0.104 mi.)	93	207
THE VUE Facility Id: 85150 Facility Status: Closed	725 STATE STREET	E 1/8 - 1/4 (0.145 mi.)	Y100	221
CIRCUS SQUARE Facility Id: 80398 Facility Status: Managed	601 STATE ST	ENE 1/8 - 1/4 (0.154 mi.)	Z102	228
TEXAS GAS - WARREN C Facility Id: 52862 Facility Status: Closed	HWY 2665	E 1/8 - 1/4 (0.155 mi.)	103	229
FORMER BRYANT HARDWA Facility Id: 132260 Facility Status: Closed	130 THOMAS COURT	NNE 1/8 - 1/4 (0.168 mi.)	106	234
COLTEC IND HOLLEY RP Facility Id: 4103 Facility Status: Managed	523 10TH AVE	ESE 1/8 - 1/4 (0.226 mi.)	122	252
VALOR LLC Facility Id: 51757 Facility Status: Closed	407 RAVEN AVE	NNE 1/8 - 1/4 (0.234 mi.)	AC130	258
WILLIS PROPERTY Facility Id: 106779 Facility Status: Closed	520 WOODFORD AVE.	NNW 1/4 - 1/2 (0.305 mi.)	140	266
BOWLING GREEN SCHOLA Facility Id: 96609 Facility Status: Closed		N 1/4 - 1/2 (0.329 mi.)	143	275
CITY OF BOWLING GREE Facility Id: 75548 Facility Status: Closed	237 STATE ST	ENE 1/4 - 1/2 (0.357 mi.)	144	275
HOLLEY PERFORMANCE P Facility Id: 4116 Facility Status: Closed	1801 RUSSELLVILLE RD	SW 1/4 - 1/2 (0.430 mi.)	AG149	284
UNION UNDERWEAR CO I Facility Id: 6513 Facility Status: Closed	700 CHURCH ST	N 1/4 - 1/2 (0.448 mi.)	151	400
WARREN COUNTY RESIDE Facility Id: 97564 Facility Status: Closed	117 OLD LOUISVILLE R	NE 1/4 - 1/2 (0.464 mi.)	152	401
HINTON PROPERTY Facility Id: 126552	1709 CATHERINE DRIVE	WSW 1/4 - 1/2 (0.493 mi.)	156	471

EXECUTIVE SUMMARY

Facility Status: Closed				
BRIDGE VIEW PLAZA	101 STATE STREET	ENE 1/4 - 1/2 (0.498 mi.)	157	472
Facility Id: 64684				
Facility Status: Closed				
GRAVEL STORAGE AREA	930 GORDON AVE	NNE 1/2 - 1 (0.530 mi.)	158	472
Facility Id: 48668				
Facility Status: Managed				
BOWLING GREEN MUNICP	110 US 31W BY-PASS	ENE 1/2 - 1 (0.559 mi.)	159	497
Facility Id: 52639				
Facility Status: Closed				
SCOTT MCLEAN INC	924 MAIN STREET ROAD	NNW 1/2 - 1 (0.596 mi.)	160	498
Facility Id: 48659				
Facility Status: Closed				
SOUTH CENTRAL BANK	805 LEHMAN AVE	ESE 1/2 - 1 (0.611 mi.)	161	498
Facility Id: 48648				
Facility Status: Closed				
BOWLING GREEN MUNICI	US 31W BYPASS & NATC	ENE 1/2 - 1 (0.652 mi.)	162	500
Facility Id: 79588				
Facility Status: Closed				
SOUTHLAND MANUFACTUR	835 VICTORIA STREET	NNW 1/2 - 1 (0.656 mi.)	163	500
Facility Id: 53110				
Facility Status: Closed				
KEN WALLACE FORD INC	901 LEHMAN AVE	ESE 1/2 - 1 (0.664 mi.)	164	501
Facility Id: 64552				
Facility Status: Closed				
WARREN CO STATE MAIN	900 MORGANTOWN RD, P	W 1/2 - 1 (0.844 mi.)	165	501
Facility Id: 52302				
Facility Id: 66507				
Facility Status: Closed				
BOWLING GREEN GASLIG	745 BEECH ST	N 1/2 - 1 (0.887 mi.)	166	502
Facility Id: 127850				
Facility Status: Closed				

State and tribal landfill and/or solid waste disposal site lists

KY SWF/LF: The Solid Waste Facilities/Landfill Sites records typically contain an inventory of solid waste disposal facilities or landfills in a particular state. The data come from the Department of Environmental Protection's List of All Active Contained & Residential Landfills/List of All Transfer Stations.

A review of the KY SWF/LF list, as provided by EDR, and dated 11/26/2019 has revealed that there is 1 KY SWF/LF site within approximately 0.5 miles of the target property.

<u>Equal/Higher Elevation</u>	<u>Address</u>	<u>Direction / Distance</u>	<u>Map ID</u>	<u>Page</u>
THE MEDICAL CENTER A	800 PARK ST	ESE 1/4 - 1/2 (0.397 mi.)	147	281
Status: Terminated				
Facility Id: 43320				

EXECUTIVE SUMMARY

State and tribal leaking storage tank lists

KY PSTEAF: The Underground Storage Tank Branch (USTB) has ranked all PSTEAF reimbursable facilities requiring corrective action, in accordance with 401 KAR 42:290. Directive letters will be issued on the basis of facility ranking and available PSTEAF funding in sequential order as ranked. For example, Rank 2 facilities will be issued directives before Rank 3 facilities.

A review of the KY PSTEAF list, as provided by EDR, and dated 01/01/2020 has revealed that there is 1 KY PSTEAF site within approximately 0.5 miles of the target property.

<u>Lower Elevation</u>	<u>Address</u>	<u>Direction / Distance</u>	<u>Map ID</u>	<u>Page</u>
OM DEEP INC Facility Id: 48637	1205 ADAMS ST	0 - 1/8 (0.000 mi.)	F29	48

KY SB193: The inventory indicates facilities that have performed permanent closure activities at a regulated underground storage tank facility and have known soil and/or groundwater contamination.

A review of the KY SB193 list, as provided by EDR, and dated 09/05/2006 has revealed that there are 4 KY SB193 sites within approximately 0.5 miles of the target property.

<u>Equal/Higher Elevation</u>	<u>Address</u>	<u>Direction / Distance</u>	<u>Map ID</u>	<u>Page</u>
SHIPLEY'S CHEVRON Facility Id: 4299114	1248 CENTER ST	SSE 0 - 1/8 (0.007 mi.)	L62	147
WKU SCI. & TECHNOLOG Facility Id: 10000410-114	STATE AVE @ 15TH ST	S 1/8 - 1/4 (0.188 mi.)	AD115	245
<u>Lower Elevation</u>	<u>Address</u>	<u>Direction / Distance</u>	<u>Map ID</u>	<u>Page</u>
SEARS ROEBUCK & CO. Facility Id: 0578114	1010 STATE ST	ESE 1/8 - 1/4 (0.177 mi.)	AA110	238
SCOT MARKET #63 Facility Id: 9698114	108 COLLEGE ST	ENE 1/4 - 1/2 (0.483 mi.)	155	471

State and tribal registered storage tank lists

KY UST: The Underground Storage Tank database contains registered USTs. USTs are regulated under Subtitle I of the Resource Conservation and Recovery Act (RCRA). The data come from the Department of Environmental Protection's Owner/Facility Report of All Tanks Regardless of Status list.

A review of the KY UST list, as provided by EDR, and dated 11/07/2019 has revealed that there are 53 KY UST sites within approximately 0.25 miles of the target property.

<u>Equal/Higher Elevation</u>	<u>Address</u>	<u>Direction / Distance</u>	<u>Map ID</u>	<u>Page</u>
FORMER SUNBEAM BREAD Tank Status: TRM Facility Id: 64767	1349 ADAMS ST	0 - 1/8 (0.000 mi.)	H23	34
US POSTAL SERVICE - Tank Status: TRM	1227 CENTER ST	0 - 1/8 (0.000 mi.)	I26	41

EXECUTIVE SUMMARY

Facility Id: 4144				
BOWLING GREEN CITY S Tank Status: TR8 Facility Id: 64329	224 E 12TH ST	0 - 1/8 (0.000 mi.)	I38	63
CAMPUS MART Tank Status: TRM Facility Id: 65105	1467 KENTUCKY ST	0 - 1/8 (0.000 mi.)	N48	123
SOUTHERN KENTUCKY PE Tank Status: TRM Facility Id: 70047 Closed In Place Date: 08/31/2001	1383 CENTER ST	0 - 1/8 (0.000 mi.)	52	126
JR FOOD STORE 801 Tank Status: TRM Facility Id: 57767 Closed In Place Date: 11/15/2000	1403 ADAMS ST	0 - 1/8 (0.000 mi.)	P55	128
FORMER CENTER STREET Tank Status: TRM Facility Id: 63951	JCT OF CENTER ST & E	0 - 1/8 (0.000 mi.)	L56	130
WESTERN KENTUCKY UNI Tank Status: TRM Tank Status: TEX Facility Id: 11402 Closed In Place Date: 02/19/1998	1906 COLLEGE HEIGHTS	0 - 1/8 (0.000 mi.)	M57	134
SHIPLEYS VALOR SERVI Tank Status: TAC Tank Status: TRM Tank Status: TR8 Facility Id: 57736 Closed In Place Date: 12/22/1998	1248 CENTER ST	SSE 0 - 1/8 (0.007 mi.)	L60	140
JR FOOD STORE 808 Tank Status: TRM Facility Id: 57769	1306 CENTER ST	S 0 - 1/8 (0.008 mi.)	L65	150
BELLSOUTH TELECOMMUN Tank Status: TRM Facility Id: 66527	1150 STATE ST	SE 1/8 - 1/4 (0.182 mi.)	AB113	242
WKU SCIENCE & TECHNO Tank Status: TRM Facility Id: 57730	JCT OF STATE AVE & 1	S 1/8 - 1/4 (0.189 mi.)	AD116	245
ENVIRONMENTAL SCIENC Tank Status: TRM Facility Id: 57793	STATE AVE & OGDEN DR	SSW 1/8 - 1/4 (0.208 mi.)	118	246
Lower Elevation	Address	Direction / Distance	Map ID	Page
CLARK DISTRIBUTING C Tank Status: TRM Facility Id: 67076	632 ADAMS ST	0 - 1/8 (0.000 mi.)	2	10
BOWLING GRN POLICE S Tank Status: TRM Facility Id: 66427	916 ADAMS ST	0 - 1/8 (0.000 mi.)	B3	12

EXECUTIVE SUMMARY

Closed In Place Date: 10/10/1995				
GEO MCGINLEY SUPPLY Tank Status: TCP Facility Id: 69357	208 E 8TH ST	0 - 1/8 (0.000 mi.)	C5	14
EDS SUPPLY Tank Status: TCP Facility Id: 64344	112 W 6TH ST	0 - 1/8 (0.000 mi.)	6	15
BGMU ELECTRIC WAREHO Tank Status: TRM Facility Id: 64133	801 KY ST	0 - 1/8 (0.000 mi.)	C9	18
WALKERS SHELL SERVIC Tank Status: TRM Facility Id: 67555	17 W MAIN ST	0 - 1/8 (0.000 mi.)	D10	19
SCOTT TOBACCO CO Tank Status: TRM Facility Id: 63922	939 ADAMS ST	0 - 1/8 (0.000 mi.)	B13	22
NEHI-ROYAL CROWN BOT Tank Status: TRM Facility Id: 57752 Closed In Place Date: 03/01/2007	1001 ADAMS ST	0 - 1/8 (0.000 mi.)	18	26
SOUTHERN BELLE DAIRY Tank Status: TR8 Facility Id: 68015 Facility Id: 64530	213 E 10TH ST	0 - 1/8 (0.000 mi.)	G20	29
PAN AMERICAN MILLS Tank Status: TR8 Tank Status: DUP Facility Id: 68031	1239 ADAMS ST	0 - 1/8 (0.000 mi.)	F22	32
BILL LEACHMAN Tank Status: TRM Facility Id: 67699	1001 CENTER ST	0 - 1/8 (0.000 mi.)	G25	39
OM DEEP INC Tank Status: TAC Tank Status: TRM Facility Id: 48637	1205 ADAMS ST	0 - 1/8 (0.000 mi.)	F29	48
ENNIS CONCRETE INC Tank Status: TRM Facility Id: 67348	1200 CLAY ST	0 - 1/8 (0.000 mi.)	K33	57
GOODYEAR AUTO SERVIC Tank Status: TRM Facility Id: 68590	11TH AND CENTER	0 - 1/8 (0.000 mi.)	34	58
LOWES FEED & GRAIN I Tank Status: TEX Facility Id: 69354	617 CLAY ST	NE 0 - 1/8 (0.013 mi.)	67	155
MINIT MART 35 Tank Status: TRM Facility Id: 67391	1175 CLAY ST	NW 0 - 1/8 (0.014 mi.)	K69	157
COXS WESTSIDE SERVIC Tank Status: TRM	6 W 12TH AVE	NW 0 - 1/8 (0.016 mi.)	K70	162

EXECUTIVE SUMMARY

Facility Id: 65001				
JOHNSON WELDING CO	516 CLAY ST	NE 0 - 1/8 (0.064 mi.)	78	174
Tank Status: TRM				
Facility Id: 64638				
CITY OF BOWLING GREE	1011 COLLEGE ST	E 0 - 1/8 (0.069 mi.)	79	176
Tank Status: TR8				
Tank Status: TRM				
Facility Id: 64306				
PHELPS PARTS & SERVI	112 GORDON AVE	NNE 0 - 1/8 (0.083 mi.)	U81	179
Tank Status: TR8				
Facility Id: 68030				
THE PARTS PLACE	304 GORDON AVE	NNE 0 - 1/8 (0.083 mi.)	V82	182
Tank Status: TRM				
Facility Id: 64334				
GARRETT SUNOCO	308 GORDAN AVE	NNE 0 - 1/8 (0.085 mi.)	V84	183
Tank Status: TR8				
Facility Id: 66314				
HILL MOTLEY LUMBER	135 W MAIN	NNE 0 - 1/8 (0.087 mi.)	85	188
Tank Status: TR8				
Facility Id: 67584				
MINTON MOTORS INC	210 GORDON AVE	NNE 0 - 1/8 (0.089 mi.)	U86	189
Tank Status: TRM				
Facility Id: 65172				
UNITED WAREHOUSE	JCT OF E 6TH AVE & C	ENE 0 - 1/8 (0.098 mi.)	S90	199
Tank Status: TR8				
Facility Id: 68012				
JERRY CITGO	209 GORDON AVE	NNE 0 - 1/8 (0.113 mi.)	U95	208
Tank Status: TRM				
Facility Id: 68393				
ALLEN MOTOR CO INC	416 E 11TH ST	ESE 0 - 1/8 (0.120 mi.)	96	211
Tank Status: TRM				
Facility Id: 64042				
Closed In Place Date: 09/23/1994				
SCOT MARKET 58	327 W 6TH ST	NNE 1/8 - 1/4 (0.127 mi.)	W97	213
Tank Status: TRM				
Facility Id: 57731				
Closed In Place Date: 12/08/1998				
ESTIL HYMERS SMALL E	405 OLD MORGANTOWN R	WSW 1/8 - 1/4 (0.135 mi.)	X98	216
Tank Status: TRM				
Facility Id: 66697				
HILDRETH OIL CO	435 RAVEN	NNE 1/8 - 1/4 (0.143 mi.)	W99	219
Tank Status: TRM				
Facility Id: 51757				
Closed In Place Date: 12/18/1998				
FOREST PARK BP	411 OLD MORGANTOWN R	WSW 1/8 - 1/4 (0.158 mi.)	X105	230
Tank Status: TRM				
Facility Id: 68391				
Closed In Place Date: 11/16/1993				
KEN WALLACE PROPERTY	732 STATE ST	E 1/8 - 1/4 (0.171 mi.)	Y107	234

EXECUTIVE SUMMARY

Tank Status: TRM Facility Id: 65408				
REFRIGERATION SUPPLY	STATE ST	ENE 1/8 - 1/4 (0.171 mi.)	Z108	235
Tank Status: TR8 Facility Id: 64332				
SEARS ROEBUCK & CO 2	1010 STATE ST	ESE 1/8 - 1/4 (0.177 mi.)	AA109	237
Tank Status: TRM Facility Id: 57735 Closed In Place Date: 02/25/1999				
BILLS SERVICENTER IN	738 STATE ST	E 1/8 - 1/4 (0.179 mi.)	Y112	240
Tank Status: TR8 Facility Id: 64925				
C C HILDRETH INC	NUGENT ST	NNE 1/8 - 1/4 (0.186 mi.)	AC114	243
Tank Status: TR8 Facility Id: 64330				
CITY OF BOWLING GREE	339 COLLEGE ST	ENE 1/8 - 1/4 (0.217 mi.)	AE120	249
Tank Status: TR8 Facility Id: 68036				
K R LOID USED CARS	418 GORDON AVE	NNE 1/8 - 1/4 (0.223 mi.)	AF121	251
Tank Status: TRM Facility Id: 68023				
E H HARRIS LUMBER CO	400 CLAY ST	NE 1/8 - 1/4 (0.243 mi.)	136	262
Tank Status: TR8 Facility Id: 64310				
PHILLIPS ICE SERVICE	438 STATE ST	ENE 1/8 - 1/4 (0.244 mi.)	137	263
Tank Status: TCP Facility Id: 67772				

KY AST: A listing of aboveground storage tank site locations.

A review of the KY AST list, as provided by EDR, and dated 08/27/2019 has revealed that there are 18 KY AST sites within approximately 0.25 miles of the target property.

<u>Equal/Higher Elevation</u>	<u>Address</u>	<u>Direction / Distance</u>	<u>Map ID</u>	<u>Page</u>
WESTERN KENTUCKY UNI	1906 COLLEGE HEIGHTS	0 - 1/8 (0.000 mi.)	M41	67
WESTERN KY UNIVERSIT	1906 COLLEGE HEIGHTS	0 - 1/8 (0.000 mi.)	M49	125
WESTERN KENTUCKY UNI	1906 COLLEGE HEIGHTS	0 - 1/8 (0.000 mi.)	M54	127
<u>Lower Elevation</u>	<u>Address</u>	<u>Direction / Distance</u>	<u>Map ID</u>	<u>Page</u>
BOWLING GREEN MUNICI	801 CENTER ST	0 - 1/8 (0.000 mi.)	E15	24
OM DEEP	1205 ADAMS ST	0 - 1/8 (0.000 mi.)	F19	28
KEY OIL CO LLC (DUPL	1205 ADAMS ST	0 - 1/8 (0.000 mi.)	F32	57
WESTERN KY UNIVERSIT	350 UNIVERSITY DR	SW 1/8 - 1/4 (0.158 mi.)	104	230
HILDRETH OIL CO	407 RAVEN AVE	NNE 1/8 - 1/4 (0.234 mi.)	AC124	256
VALOR OIL LLC - JEFF	407 RAVEN AVE	NNE 1/8 - 1/4 (0.234 mi.)	AC125	257
VALOR OIL LLC - JEFF	407 RAVEN AVE	NNE 1/8 - 1/4 (0.234 mi.)	AC126	257
VALOR OIL LLC - DAVI	407 RAVEN AVE	NNE 1/8 - 1/4 (0.234 mi.)	AC127	257
C C HILDRETH INC	407 RAVEN AVE	NNE 1/8 - 1/4 (0.234 mi.)	AC128	258
VALOR OIL LLC	407 RAVEN AVE	NNE 1/8 - 1/4 (0.234 mi.)	AC129	258
VALOR OIL LLC - DAVI	407 RAVEN AVE	NNE 1/8 - 1/4 (0.234 mi.)	AC131	260
VALOR OIL LLC	407 RAVEN AVE	NNE 1/8 - 1/4 (0.234 mi.)	AC132	260

EXECUTIVE SUMMARY

<u>Lower Elevation</u>	<u>Address</u>	<u>Direction / Distance</u>	<u>Map ID</u>	<u>Page</u>
VALOR OIL LLC - DAVI	407 RAVEN AVE	NNE 1/8 - 1/4 (0.234 mi.)	AC133	261
VALOR OIL LLC - JEFF	407 RAVEN AVE	NNE 1/8 - 1/4 (0.234 mi.)	AC134	261
VALOR OIL LLC	407 RAVEN AVE	NNE 1/8 - 1/4 (0.234 mi.)	AC135	262

State and tribal institutional control / engineering control registries

KY ENG CONTROLS: A listing of sites that use engineering controls.

A review of the KY ENG CONTROLS list, as provided by EDR, and dated 12/23/2019 has revealed that there is 1 KY ENG CONTROLS site within approximately 0.5 miles of the target property.

<u>Lower Elevation</u>	<u>Address</u>	<u>Direction / Distance</u>	<u>Map ID</u>	<u>Page</u>
SOUTHERN RECYCLING Site Status: Managed AI Id: 6555	620 CLAY ST	0 - 1/8 (0.000 mi.)	A1	8

KY INST CONTROL: A list of closed sites in the State Superfund Database. Institutional controls would be in place at any site that uses Contained or Managed as a Closure Option.

A review of the KY INST CONTROL list, as provided by EDR, and dated 12/23/2019 has revealed that there are 3 KY INST CONTROL sites within approximately 0.5 miles of the target property.

<u>Lower Elevation</u>	<u>Address</u>	<u>Direction / Distance</u>	<u>Map ID</u>	<u>Page</u>
SOUTHERN RECYCLING Incident Id: 6555	620 CLAY ST	0 - 1/8 (0.000 mi.)	A1	8
CIRCUS SQUARE Incident Id: 80398	601 STATE ST	ENE 1/8 - 1/4 (0.154 mi.)	Z102	228
COLTEC IND HOLLEY RP Incident Id: 4103	523 10TH AVE	ESE 1/8 - 1/4 (0.226 mi.)	122	252

ADDITIONAL ENVIRONMENTAL RECORDS

Local Brownfield lists

US BROWNFIELDS: The EPA's listing of Brownfields properties from the Cleanups in My Community program, which provides information on Brownfields properties for which information is reported back to EPA, as well as areas served by Brownfields grant programs.

A review of the US BROWNFIELDS list, as provided by EDR, and dated 12/02/2019 has revealed that there are 5 US BROWNFIELDS sites within approximately 0.5 miles of the target property.

<u>Equal/Higher Elevation</u>	<u>Address</u>	<u>Direction / Distance</u>	<u>Map ID</u>	<u>Page</u>
FORMER HONEY KRUST B ACRES property ID: 237181	1349 ADAMS STREET	0 - 1/8 (0.000 mi.)	H28	45

EXECUTIVE SUMMARY

Cleanup Completion Date: -

<u>Lower Elevation</u>	<u>Address</u>	<u>Direction / Distance</u>	<u>Map ID</u>	<u>Page</u>
LEA DYE PROPERTIES ACRES property ID: 238227 Cleanup Completion Date: -	GORDON AVE & W MAIN	NNE 0 - 1/8 (0.103 mi.)	U92	202
GALLOWAY MOTOR CO/QU ACRES property ID: 31201 Cleanup Completion Date: -	601 STATE STREET	ENE 1/8 - 1/4 (0.154 mi.)	Z101	222
223 COLLEGE STREET ACRES property ID: 239165 Cleanup Completion Date: -	223 COLLEGE STREET	ENE 1/4 - 1/2 (0.311 mi.)	141	267
FORMER EAGLE WIRE CO ACRES property ID: 240390 Cleanup Completion Date: -	205 CLAY STREET	NE 1/4 - 1/2 (0.318 mi.)	142	270

Local Lists of Landfill / Solid Waste Disposal Sites

KY SWRCY: A listing of recycling facilities located in the state of Kentucky.

A review of the KY SWRCY list, as provided by EDR, and dated 09/13/2019 has revealed that there are 2 KY SWRCY sites within approximately 0.5 miles of the target property.

<u>Lower Elevation</u>	<u>Address</u>	<u>Direction / Distance</u>	<u>Map ID</u>	<u>Page</u>
SOUTHERN RECYCLING	620 CLAY ST	0 - 1/8 (0.000 mi.)	A1	8
VALOR LLC	407 RAVEN AVE	NNE 1/8 - 1/4 (0.234 mi.)	AC130	258

KY HIST LF: This solid waste facility listing contains detail information that is not included in the landfill listing. A listing with detail information is no longer available by the Department of Environmental Protection.

A review of the KY HIST LF list, as provided by EDR, and dated 05/01/2003 has revealed that there is 1 KY HIST LF site within approximately 0.5 miles of the target property.

<u>Lower Elevation</u>	<u>Address</u>	<u>Direction / Distance</u>	<u>Map ID</u>	<u>Page</u>
WESTERN KENTUCKY UNI Activity Status: APPLICATION APPROVED Status: OPERATING Facility Id: 114-00006	1 BIG RED WAY	SSW 1/4 - 1/2 (0.412 mi.)	148	282

Other Ascertainable Records

RCRA NonGen / NLR: RCRAInfo is EPA's comprehensive information system, providing access to data supporting the Resource Conservation and Recovery Act (RCRA) of 1976 and the Hazardous and Solid Waste Amendments (HSWA) of 1984. The database includes selective information on sites which generate, transport, store, treat and/or

EXECUTIVE SUMMARY

dispose of hazardous waste as defined by the Resource Conservation and Recovery Act (RCRA). Non-Generators do not presently generate hazardous waste.

A review of the RCRA NonGen / NLR list, as provided by EDR, and dated 12/16/2019 has revealed that there are 14 RCRA NonGen / NLR sites within approximately 0.25 miles of the target property.

<u>Equal/Higher Elevation</u>	<u>Address</u>	<u>Direction / Distance</u>	<u>Map ID</u>	<u>Page</u>
US POSTAL SERVICE EPA ID:: KYD981853393	1227 CENTER ST.	0 - 1/8 (0.000 mi.)	I24	36
CVS PHARMACY #10950 EPA ID:: KYR000070219	1473 KENTUCKY ST	0 - 1/8 (0.000 mi.)	N44	117
JR. FOOD STORE #808 EPA ID:: KYR000058875	1306 CENTER ST	S 0 - 1/8 (0.008 mi.)	L63	147
<u>Lower Elevation</u>	<u>Address</u>	<u>Direction / Distance</u>	<u>Map ID</u>	<u>Page</u>
WILLIAM H. NATCHER F EPA ID:: KYR000043547	242 EAST MAIN STREET	0 - 1/8 (0.000 mi.)	J31	55
GOODYEAR AUTO SERVIC EPA ID:: KYD981855026	11TH AND CENTER	0 - 1/8 (0.000 mi.)	34	58
CLARK STORE #1450 (F EPA ID:: KY0001012103	1205 ADAMS STREET	0 - 1/8 (0.000 mi.)	F36	61
MINIT MART 35 EPA ID:: KYR000006627	1175 CLAY ST	NW 0 - 1/8 (0.014 mi.)	K69	157
NEWS PUBLISHING LLC EPA ID:: KYD006368500	813 COLLEGE STREET	ENE 0 - 1/8 (0.051 mi.)	R72	166
DOLLAR GENERAL STORE EPA ID:: KYR000062224	325 EAST 6TH AVENUE	ENE 0 - 1/8 (0.056 mi.)	S74	171
BOWLING GREEN, CITY EPA ID:: KYR000043976	601 COLLEGE STREET	ENE 0 - 1/8 (0.076 mi.)	S80	178
BIG B ONE HOUR CLEAN EPA ID:: KYD074059890	415 E. 11TH STREET	ESE 0 - 1/8 (0.095 mi.)	T89	196
L & N RAILROAD DEPOT EPA ID:: KYR000009175	401 KENTUCKY ST	NE 0 - 1/8 (0.100 mi.)	91	200
CERTIFIED ENVIRONMEN EPA ID:: KYD985087196	738 STATE STREET	E 1/8 - 1/4 (0.179 mi.)	Y111	238
CITY OF BOWLING GREE EPA ID:: KYR000043802	339 COLLEGE ST	ENE 1/8 - 1/4 (0.217 mi.)	AE119	248

FUDS: The Listing includes locations of Formerly Used Defense Sites Properties where the US Army Corps Of Engineers is actively working or will take necessary cleanup actions.

A review of the FUDS list, as provided by EDR, and dated 11/12/2019 has revealed that there is 1 FUDS site within approximately 1 mile of the target property.

<u>Equal/Higher Elevation</u>	<u>Address</u>	<u>Direction / Distance</u>	<u>Map ID</u>	<u>Page</u>
PLANT FACILITY NOBS		SE 1/2 - 1 (0.926 mi.)	167	503

EXECUTIVE SUMMARY

KY DRYCLEANERS: A listing of drycleaner facility locations.

A review of the KY DRYCLEANERS list, as provided by EDR, and dated 11/26/2019 has revealed that there is 1 KY DRYCLEANERS site within approximately 0.25 miles of the target property.

<u>Lower Elevation</u>	<u>Address</u>	<u>Direction / Distance</u>	<u>Map ID</u>	<u>Page</u>
BIG B CLEANERS 110 Facility Id: 2122700120 Agency Interest Id Number: 40035	415 E 11TH ST	ESE 0 - 1/8 (0.095 mi.)	T88	195

MN MANIFEST: Hazardous waste manifest data.

A review of the MN MANIFEST list, as provided by EDR, and dated 06/30/2016 has revealed that there is 1 MN MANIFEST site within approximately 0.25 miles of the target property.

<u>Lower Elevation</u>	<u>Address</u>	<u>Direction / Distance</u>	<u>Map ID</u>	<u>Page</u>
BOWLING GREEN MUNICI	801 CENTER ST	0 - 1/8 (0.000 mi.)	E21	31

EDR HIGH RISK HISTORICAL RECORDS

EDR Exclusive Records

EDR MGP: The EDR Proprietary Manufactured Gas Plant Database includes records of coal gas plants (manufactured gas plants) compiled by EDR's researchers. Manufactured gas sites were used in the United States from the 1800's to 1950's to produce a gas that could be distributed and used as fuel. These plants used whale oil, rosin, coal, or a mixture of coal, oil, and water that also produced a significant amount of waste. Many of the byproducts of the gas production, such as coal tar (oily waste containing volatile and non-volatile chemicals), sludges, oils and other compounds are potentially hazardous to human health and the environment. The byproduct from this process was frequently disposed of directly at the plant site and can remain or spread slowly, serving as a continuous source of soil and groundwater contamination.

A review of the EDR MGP list, as provided by EDR, has revealed that there is 1 EDR MGP site within approximately 1 mile of the target property.

<u>Lower Elevation</u>	<u>Address</u>	<u>Direction / Distance</u>	<u>Map ID</u>	<u>Page</u>
BOWLING GREEN GASLIG	805 KENTUCKY AVE	0 - 1/8 (0.000 mi.)	C17	26

EDR Hist Auto: EDR has searched selected national collections of business directories and has collected listings of potential gas station/filling station/service station sites that were available to EDR researchers. EDR's review was limited to those categories of sources that might, in EDR's opinion, include gas station/filling station/service station establishments. The categories reviewed included, but were not limited to gas, gas station, gasoline station, filling station, auto, automobile repair, auto service station, service station, etc. This database falls within a category of information EDR classifies as "High Risk Historical Records", or HRHR. EDR's HRHR effort presents unique and sometimes proprietary data about past sites and operations that typically create environmental concerns, but may not show up in current government records searches.

A review of the EDR Hist Auto list, as provided by EDR, has revealed that there are 16 EDR Hist Auto

EXECUTIVE SUMMARY

sites within approximately 0.125 miles of the target property.

<u>Equal/Higher Elevation</u>	<u>Address</u>	<u>Direction / Distance</u>	<u>Map ID</u>	<u>Page</u>
SMITTYS SERVICE	1247 CENTER ST	0 - 1/8 (0.000 mi.)	I37	62
JR FOOD STORES INC	1403 ADAMS ST	0 - 1/8 (0.000 mi.)	P46	122
JR FOODS STORES INC	1430 ADAMS STREET	0 - 1/8 (0.000 mi.)	53	127
SHIPLEYS STANDARD SE	1240 CENTER ST	SSE 0 - 1/8 (0.005 mi.)	I59	139
SHIPLEY CHEVRON	1248 CENTER ST	SSE 0 - 1/8 (0.007 mi.)	L61	146
JR FOOD STORES INC	1306 CENTER ST	S 0 - 1/8 (0.008 mi.)	L64	149
<u>Lower Elevation</u>	<u>Address</u>	<u>Direction / Distance</u>	<u>Map ID</u>	<u>Page</u>
SAVE-WAY OIL CO	716 KENTUCKY ST	0 - 1/8 (0.000 mi.)	11	21
CLARK OIL & REFINING	12TH & ADAMS ST	0 - 1/8 (0.000 mi.)	F27	45
A-AARON ALTERNATOR R	221 E MAIN	0 - 1/8 (0.000 mi.)	J30	55
CLARK OIL & REFINING	1205 ADAMS	0 - 1/8 (0.000 mi.)	F39	65
SHARER SERVICE STATI	111 OLD MORGANTOWN R	0 - 1/8 (0.000 mi.)	50	125
WESTSIDE TEXACO	6 W 12TH ST	0 - 1/8 (0.001 mi.)	K58	139
MORRIS JOE M	739 COLLEGE ST	ENE 0 - 1/8 (0.052 mi.)	R73	171
LLOYDS GULF SERVICE	1101 COLLEGE ST	ESE 0 - 1/8 (0.064 mi.)	T76	174
GORDON AVENUE SPUR S	308 GORDON AVE	NNE 0 - 1/8 (0.085 mi.)	V83	183
CLINE JERRY	209 GORDON AVE	NNE 0 - 1/8 (0.113 mi.)	U94	207

EDR Hist Cleaner: EDR has searched selected national collections of business directories and has collected listings of potential dry cleaner sites that were available to EDR researchers. EDR's review was limited to those categories of sources that might, in EDR's opinion, include dry cleaning establishments. The categories reviewed included, but were not limited to dry cleaners, cleaners, laundry, laundromat, cleaning/laundry, wash & dry etc. This database falls within a category of information EDR classifies as "High Risk Historical Records", or HRHR. EDR's HRHR effort presents unique and sometimes proprietary data about past sites and operations that typically create environmental concerns, but may not show up in current government records searches.

A review of the EDR Hist Cleaner list, as provided by EDR, has revealed that there are 2 EDR Hist Cleaner sites within approximately 0.125 miles of the target property.

<u>Equal/Higher Elevation</u>	<u>Address</u>	<u>Direction / Distance</u>	<u>Map ID</u>	<u>Page</u>
THRIFTY CLEANERS	220 E 13 ST	0 - 1/8 (0.000 mi.)	47	123
<u>Lower Elevation</u>	<u>Address</u>	<u>Direction / Distance</u>	<u>Map ID</u>	<u>Page</u>
BIG B ONE HOUR CLEAN	415 E 11TH ST	ESE 0 - 1/8 (0.095 mi.)	T87	194

EXECUTIVE SUMMARY

Due to poor or inadequate address information, the following sites were not mapped. Count: 4 records.

<u>Site Name</u>	<u>Database(s)</u>
TEXAS GAS - WARREN CO	KY SHWS
GLEN LILY RD SANITARY LANDFILL	KY SHWS
CSX BARREN RIVER RAILROAD BRIDGE -	KY SHWS
KENWAY CONTRACTING CD&D	KY SWF/LF

OVERVIEW MAP - 6028504.2S

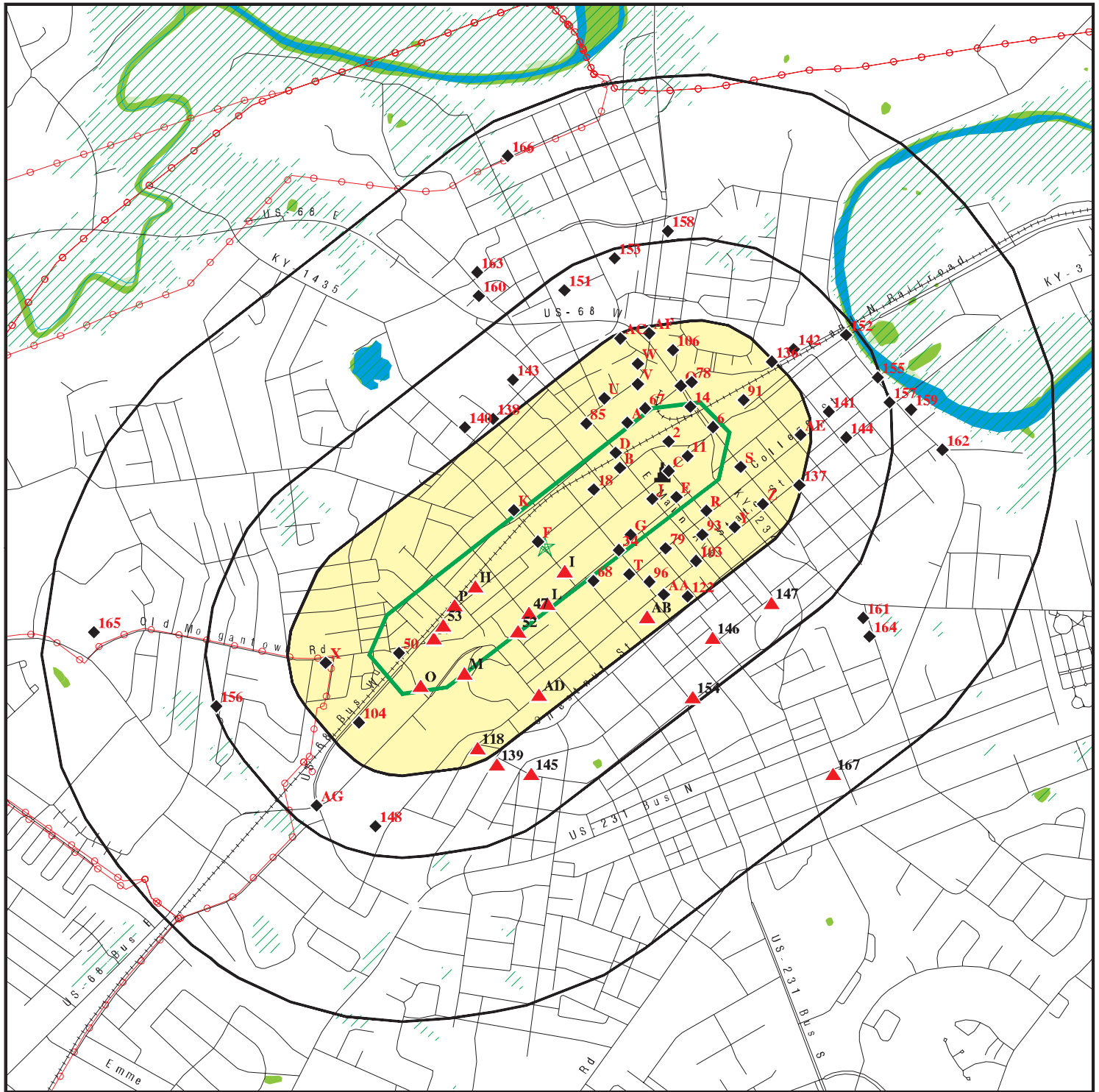

- Target Property
- Sites at elevations higher than or equal to the target property
- Sites at elevations lower than the target property
- Manufactured Gas Plants
- National Priority List Sites
- Dept. Defense Sites
- Indian Reservations BIA
- Power transmission lines
- Special Flood Hazard Area (1%)
- 0.2% Annual Chance Flood Hazard
- National Wetland Inventory
- State Wetlands

This report includes Interactive Map Layers to display and/or hide map information. The legend includes only those icons for the default map view.

SITE NAME: Kentucky and Adams Street Improvement Study
 ADDRESS: Kentucky and Adams Street
 Bowling Green KY 42101
 LAT/LONG: 36.9933 / 86.44925

CLIENT: Stantec
 CONTACT: Lindsay Avilla
 INQUIRY #: 6028504.2s
 DATE: March 31, 2020 4:00 pm

DETAIL MAP - 6028504.2S

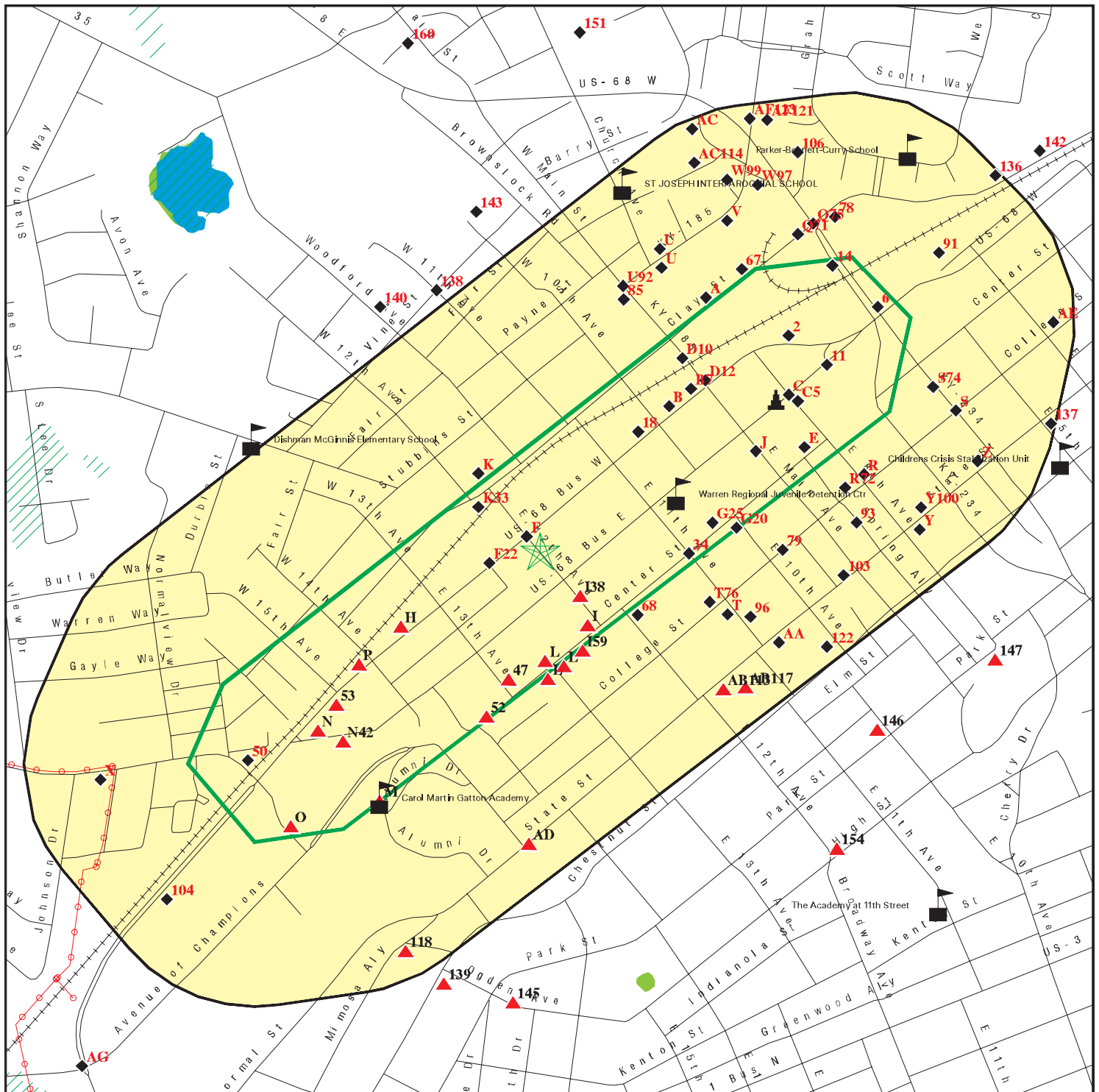

- Target Property
- Sites at elevations higher than or equal to the target property
- Sites at elevations lower than the target property
- Manufactured Gas Plants
- Sensitive Receptors
- National Priority List Sites
- Dept. Defense Sites
- Indian Reservations BIA
- Power transmission lines
- Special Flood Hazard Area (1%)
- 0.2% Annual Chance Flood Hazard
- National Wetland Inventory
- State Wetlands

This report includes Interactive Map Layers to display and/or hide map information. The legend includes only those icons for the default map view.

SITE NAME:	Kentucky and Adams Street Improvement Study	CLIENT:	Stantec
ADDRESS:	Kentucky and Adams Street	CONTACT:	Lindsay Avilla
	Bowling Green KY 42101	INQUIRY #:	6028504.2s
LAT/LONG:	36.9933 / 86.44925	DATE:	March 31, 2020 4:01 pm

MAP FINDINGS SUMMARY

Database	Search Distance (Miles)	Target Property	< 1/8	1/8 - 1/4	1/4 - 1/2	1/2 - 1	> 1	Total Plotted
STANDARD ENVIRONMENTAL RECORDS								
<i>Federal NPL site list</i>								
NPL	1.000		0	0	0	0	NR	0
Proposed NPL	1.000		0	0	0	0	NR	0
NPL LIENS	1.000		0	0	0	0	NR	0
<i>Federal Delisted NPL site list</i>								
Delisted NPL	1.000		0	0	0	0	NR	0
<i>Federal CERCLIS list</i>								
FEDERAL FACILITY	0.500		0	0	0	NR	NR	0
SEMS	0.500		0	0	1	NR	NR	1
<i>Federal CERCLIS NFRAP site list</i>								
SEMS-ARCHIVE	0.500		1	0	2	NR	NR	3
<i>Federal RCRA CORRACTS facilities list</i>								
CORRACTS	1.000		0	0	1	0	NR	1
<i>Federal RCRA non-CORRACTS TSD facilities list</i>								
RCRA-TSDF	0.500		0	0	0	NR	NR	0
<i>Federal RCRA generators list</i>								
RCRA-LQG	0.250		1	0	NR	NR	NR	1
RCRA-SQG	0.250		0	0	NR	NR	NR	0
RCRA-VSQG	0.250		1	1	NR	NR	NR	2
<i>Federal institutional controls / engineering controls registries</i>								
LUCIS	0.500		0	0	0	NR	NR	0
US ENG CONTROLS	0.500		0	0	0	NR	NR	0
US INST CONTROL	0.500		0	0	0	NR	NR	0
<i>Federal ERNS list</i>								
ERNS	TP		NR	NR	NR	NR	NR	0
<i>State- and tribal - equivalent CERCLIS</i>								
KY SHWS	1.000		17	7	11	9	NR	44
<i>State and tribal landfill and/or solid waste disposal site lists</i>								
KY SWF/LF	0.500		0	0	1	NR	NR	1
<i>State and tribal leaking storage tank lists</i>								
KY PSTEAF	0.500		1	0	0	NR	NR	1
INDIAN LUST	0.500		0	0	0	NR	NR	0
KY SB193	0.500		1	2	1	NR	NR	4
<i>State and tribal registered storage tank lists</i>								
FEMA UST	0.250		0	0	NR	NR	NR	0

MAP FINDINGS SUMMARY

Database	Search Distance (Miles)	Target Property	< 1/8	1/8 - 1/4	1/4 - 1/2	1/2 - 1	> 1	Total Plotted
KY UST	0.250		37	16	NR	NR	NR	53
KY AST	0.250		6	12	NR	NR	NR	18
INDIAN UST	0.250		0	0	NR	NR	NR	0
State and tribal institutional control / engineering control registries								
KY ENG CONTROLS	0.500		1	0	0	NR	NR	1
KY INST CONTROL	0.500		1	2	0	NR	NR	3
State and tribal voluntary cleanup sites								
KY VCP	0.500		0	0	0	NR	NR	0
INDIAN VCP	0.500		0	0	0	NR	NR	0
State and tribal Brownfields sites								
KY BROWNFIELDS	0.500		0	0	0	NR	NR	0
ADDITIONAL ENVIRONMENTAL RECORDS								
Local Brownfield lists								
US BROWNFIELDS	0.500		2	1	2	NR	NR	5
Local Lists of Landfill / Solid Waste Disposal Sites								
KY SWRCY	0.500		1	1	0	NR	NR	2
KY HIST LF	0.500		0	0	1	NR	NR	1
INDIAN ODI	0.500		0	0	0	NR	NR	0
DEBRIS REGION 9	0.500		0	0	0	NR	NR	0
ODI	0.500		0	0	0	NR	NR	0
IHS OPEN DUMPS	0.500		0	0	0	NR	NR	0
Local Lists of Hazardous waste / Contaminated Sites								
US HIST CDL	TP		NR	NR	NR	NR	NR	0
KY CDL	TP		NR	NR	NR	NR	NR	0
US CDL	TP		NR	NR	NR	NR	NR	0
Local Land Records								
LIENS 2	TP		NR	NR	NR	NR	NR	0
Records of Emergency Release Reports								
HMIRS	TP		NR	NR	NR	NR	NR	0
KY SPILLS	TP		NR	NR	NR	NR	NR	0
Other Ascertainable Records								
RCRA NonGen / NLR	0.250		12	2	NR	NR	NR	14
FUDS	1.000		0	0	0	1	NR	1
DOD	1.000		0	0	0	0	NR	0
SCRD DRYCLEANERS	0.500		0	0	0	NR	NR	0
US FIN ASSUR	TP		NR	NR	NR	NR	NR	0
EPA WATCH LIST	TP		NR	NR	NR	NR	NR	0

MAP FINDINGS SUMMARY

Database	Search Distance (Miles)	Target Property	< 1/8	1/8 - 1/4	1/4 - 1/2	1/2 - 1	> 1	Total Plotted
2020 COR ACTION	0.250		0	0	NR	NR	NR	0
TSCA	TP		NR	NR	NR	NR	NR	0
TRIS	TP		NR	NR	NR	NR	NR	0
SSTS	TP		NR	NR	NR	NR	NR	0
ROD	1.000		0	0	0	0	NR	0
RMP	TP		NR	NR	NR	NR	NR	0
RAATS	TP		NR	NR	NR	NR	NR	0
PRP	TP		NR	NR	NR	NR	NR	0
PADS	TP		NR	NR	NR	NR	NR	0
ICIS	TP		NR	NR	NR	NR	NR	0
FTTS	TP		NR	NR	NR	NR	NR	0
MLTS	TP		NR	NR	NR	NR	NR	0
COAL ASH DOE	TP		NR	NR	NR	NR	NR	0
COAL ASH EPA	0.500		0	0	0	NR	NR	0
PCB TRANSFORMER	TP		NR	NR	NR	NR	NR	0
RADINFO	TP		NR	NR	NR	NR	NR	0
HIST FTTS	TP		NR	NR	NR	NR	NR	0
DOT OPS	TP		NR	NR	NR	NR	NR	0
CONSENT	1.000		0	0	0	0	NR	0
INDIAN RESERV	1.000		0	0	0	0	NR	0
FUSRAP	1.000		0	0	0	0	NR	0
UMTRA	0.500		0	0	0	NR	NR	0
LEAD SMELTERS	TP		NR	NR	NR	NR	NR	0
US AIRS	TP		NR	NR	NR	NR	NR	0
US MINES	0.250		0	0	NR	NR	NR	0
ABANDONED MINES	0.250		0	0	NR	NR	NR	0
FINDS	TP		NR	NR	NR	NR	NR	0
DOCKET HWC	TP		NR	NR	NR	NR	NR	0
UXO	1.000		0	0	0	0	NR	0
ECHO	TP		NR	NR	NR	NR	NR	0
FUELS PROGRAM	0.250		0	0	NR	NR	NR	0
KY AIRS	TP		NR	NR	NR	NR	NR	0
KY ASBESTOS	TP		NR	NR	NR	NR	NR	0
KY COAL ASH	0.500		0	0	0	NR	NR	0
KY DRYCLEANERS	0.250		1	0	NR	NR	NR	1
KY Financial Assurance	TP		NR	NR	NR	NR	NR	0
KY LEAD	TP		NR	NR	NR	NR	NR	0
MN MANIFEST	0.250		1	0	NR	NR	NR	1
KY NPDES	TP		NR	NR	NR	NR	NR	0
KY UIC	TP		NR	NR	NR	NR	NR	0
MINES MRDS	TP		NR	NR	NR	NR	NR	0

EDR HIGH RISK HISTORICAL RECORDS

EDR Exclusive Records

EDR MGP	1.000		1	0	0	0	NR	1
EDR Hist Auto	0.125		16	NR	NR	NR	NR	16
EDR Hist Cleaner	0.125		2	NR	NR	NR	NR	2

EDR RECOVERED GOVERNMENT ARCHIVES

Exclusive Recovered Govt. Archives

KY RGA HWS	TP		NR	NR	NR	NR	NR	0
------------	----	--	----	----	----	----	----	---

MAP FINDINGS SUMMARY

<u>Database</u>	<u>Search Distance (Miles)</u>	<u>Target Property</u>	<u>< 1/8</u>	<u>1/8 - 1/4</u>	<u>1/4 - 1/2</u>	<u>1/2 - 1</u>	<u>> 1</u>	<u>Total Plotted</u>
KY RGA LF	TP		NR	NR	NR	NR	NR	0
- Totals --		0	103	44	20	10	0	177

NOTES:

TP = Target Property

NR = Not Requested at this Search Distance

Sites may be listed in more than one database

Map ID
Direction
Distance
Elevation

MAP FINDINGS

EDR ID Number
EPA ID Number

A1 **SOUTHERN RECYCLING**
620 CLAY ST
< 1/8 **BOWLING GREEN, KY 42101**
1 ft.

Site 1 of 2 in cluster A

Relative:
Lower

Actual:
490 ft.

SHWS:

Name: SOUTHERN RECYCLING
Address: 620 CLAY STREET
City,State,Zip: BOWLING GREEN, KY 42101
Facility Id: 6555
Status: Managed
Description: SOUTHERN RECYCLING - Closed: Managed 12/22/2004
Closure Date: 12/22/2004
Longitude: -86.443280
Latitude: 36.999050
Subject Item County: Warren
Sub Item Longitude: -86.443714
Sub Item Latitude: 36.998550
Subject Item Address: 620 Clay St
Subject Item Address2: Not reported
Subject Item City,St,Zip: Bowling Green, KY 42101
Regulatory Desc: Petroleum Cleanup
Closure Option: Option B Contained/Managed
Side SG: 120018

ENG CONTROLS:

Name: SOUTHERN RECYCLING
Address: 620 CLAY STREET
City,State,Zip: BOWLING GREEN, KY 42101
City,State,Zip: BOWLING GREEN, KY 42101
AI Id: 6555
Regulatory Desc: Petroleum Cleanup
Site Status: Managed
Closure Option: Option B Contained/Managed
Closure Date: 12/22/2004
Lat/Long: 36.998550 / -86.443714
AI Addr1: 620 Clay St
AI Addr2: Not reported
AI City/State/Zip: Bowling Green, KY 42101
AI Lat: 36.999050
AI Long: -86.443280
AI County: Warren
Description: SOUTHERN RECYCLING - Closed: Managed 12/22/2004

KS INSTUTIONAL CONTROL:

Name: SOUTHERN RECYCLING
Address: 620 CLAY STREET
City,State,Zip: BOWLING GREEN, KY 42101
Incident Id: 6555
GARA Number: GARA0000000002
Facility Status: Not reported
Lat/Lon: 36.998550 -86.443715
Remedy: Not reported
Control Type: Deed Restriction
Program: Superfund

 KY SHWS
 KY ENG CONTROLS
 KY INST CONTROL
 KY SWRCY
 FINDS
 ECHO
 KY NPDES

1005558381
N/A

Map ID
Direction
Distance
Elevation

MAP FINDINGS

Site

Database(s)

EDR ID Number
EPA ID Number

SOUTHERN RECYCLING (Continued)

1005558381

Date Filed: 12/13/2004
Date Removed: Not reported
Control Method: Capping (explain), Land Use Restrictions, Groundwater Use Restrictions
Acreage: 6.34

SWRCY:

Name: SOUTHERN RECYCLING INC.
Address: 620 CLAY STREET
City,State,Zip: BOWLING GREEN, KY 42101
Facility Type: COMMERCIAL RECYCLER
Contact Name: John Fellonneau
Contact Name2: Not reported
Contact Phone: (270)781-3265
Contact Phone2: Not reported
Serves: COUNTY
Function: DROPOFF, CURBSIDE
Material Accepted: GL, AL, PL(HDPE, PET), FE, NONFE, OCC, OPMIX, OPSORT, ST CANS, WHITE, ONP
Notes: Accepts heater cores. Curbside service in bowling green. Drop off containers in county. Call for material requirements. Hours Mon-Fri. 7:30-5:00

FINDS:

Registry ID: 110009954898
Facility URL: http://ofmpub.epa.gov/enviro/fii_query_detail.disp_program_facility?p_registry_id=110009954898

Environmental Interest/Information System:

US National Pollutant Discharge Elimination System (NPDES) module of the Compliance Information System (ICIS) tracks surface water permits issued under the Clean Water Act. Under NPDES, all facilities that discharge pollutants from any point source into waters of the United States are required to obtain a permit. The permit will likely contain limits on what can be discharged, impose monitoring and reporting requirements, and include other provisions to ensure that the discharge does not adversely affect water quality.

[Click this hyperlink](#) while viewing on your computer to access additional FINDS: detail in the EDR Site Report.

ECHO:

Envid: 1005558381
Registry ID: 110009954898
DFR URL: <http://echo.epa.gov/detailed-facility-report?fid=110009954898>
Name: SOUTHERN RECYCLING
Address: 620 CLAY ST
City,State,Zip: BOWLING GREEN, KY 42101

NPDES:

Name: SOUTHERN RECYCLING
Address: 620 CLAY ST
City,State,Zip: BOWLING GREEN, KY 42101
Federal Facility ID: Not reported
Facility Status: ACTIVE
KY DES #: KYR001094
Total App# Design Flow (MGD): Not reported
Horizontal Collect Method Desc: Not reported

Map ID
Direction
Distance
Elevation

MAP FINDINGS

Site

Database(s)

EDR ID Number
EPA ID Number

SOUTHERN RECYCLING (Continued)

1005558381

Facility Addr 2: Not reported
Inactive Date: Not reported
Design Capacity: Not reported
Fee Category: Not reported
SIC Code: 5093
Lat/Long: +3700010 / -08626310
Lat/Long Method: A
USGS Hydrologic Basin Code: 05110002
Facility Stream Segment: Not reported
Facility Mileage Indicator: Not reported
Basin Code: Not reported
Basin Code Description: Not reported
DMR Contact: DAVID BRADFORD
Contact Telephone: 5027813265
Mailing Address: PO BOX 1845
Mailing Address 2: Not reported
Mailing City,St,Zip: BOWLING GREEN, KY 421021845
Permit Issued: 09/13/2002
Permit Expires: 09/30/2007
SIC Code Description: SCRAP & WASTE MATERIALS
Reveiving Waters: GREEN RIVER
Major/Minor: MINOR
Effective Date: Not reported
Affiliation Type Desc: Not reported
Organization Formal Name: Not reported
Facility Type Desc: Not reported
State Facility ID: Not reported
Original Issue Date: Not reported
Approved For Electronic DMR Submission: Not reported

2

CLARK DISTRIBUTING COMPANY INC
632 ADAMS ST
BOWLING GREEN, KY 42101

KY UST U001441999
N/A

< 1/8
1 ft.

Relative:
Lower

Actual:
490 ft.

UST:

Name: CLARK DISTRIBUTING COMPANY INC
Address: 632 ADAMS ST
City,State,Zip: BOWLING GREEN, KY 42101
Sequence Id: 638114
Facility ID: 67076
Owner Name: Clark Distributing Company Inc
Owner Address: 1222 E 4th St
Owner Address2: PO Box 128
Owner Address3: Not reported
Owner City,St,Zip: Owensboro, KY 42303
Internal Document ID: 0
Latitude: Not reported
Longitude: Not reported

Inert Material Code: Not reported
Removed Date: 08/20/1992
Change in Service Date: Not reported
Tank Pit Num: Not reported
Tank Mfg Code: Not reported
Tank Overfill Protection: UNK
Last Tank Test Date: Not reported
Relined Date: Not reported

Map ID
Direction
Distance
Elevation

MAP FINDINGS

Site

Database(s)

EDR ID Number
EPA ID Number

CLARK DISTRIBUTING COMPANY INC (Continued)

U001441999

Lining Insp Date:	Not reported
Pipe Release Detection:	UNK
Pipe Rel Detect Suc Code:	UNK
Pipe Leak Detect Code:	NA
Last Contained Date:	Not reported
Pipe Mfg Code:	Not reported
Last Pipe Test Date:	Not reported
Last CP Test Date:	Not reported
Added To Flex Date:	Not reported
Added To Piping Date:	Not reported
Decode For Tstatus:	Removed Tank Verified
Decode For Inertmatcd:	Not reported
Decode For Tmatcode:	Single Wall Steel
Decode For Textcrpcd:	Unknown
Decode For Treldetcd:	None
Decode For Tintprotcd:	Unknown
Decode For Tsplprevcd:	Unknown
Decode For Tovflprvcd:	Unknown
Decode For Pmatcode:	Single Wall Steel
Decode For Pextcoprcd:	Unknown
Decode For Ptypecode:	Unknown
Decode For Preldetcd:	Unknown
Decode For Preldetsuc:	Unknown
Decode For Plekdetcd:	Not Applicable
Decode For Tsubcd:	Gasoline
Decode For Tmancd:	Not reported
Decode For Pmancd:	Not reported
Subject Item ID:	1
Tank Status:	TRM
Installation Date:	01/01/1975
Closed In Place Date:	Not reported
Capacity in Gallons:	1000
Compartment Number:	1
Piping Installation Date:	Not reported
Added To Tank Date:	Not reported
Inert Material Code:	Not reported
Removed Date:	08/20/1992
Change in Service Date:	Not reported
Tank Pit Num:	Not reported
Tank Mfg Code:	Not reported
Tank Overfill Protection:	UNK
Last Tank Test Date:	Not reported
Relined Date:	Not reported
Lining Insp Date:	Not reported
Pipe Release Detection:	UNK
Pipe Rel Detect Suc Code:	UNK
Pipe Leak Detect Code:	NA
Last Contained Date:	Not reported
Pipe Mfg Code:	Not reported
Last Pipe Test Date:	Not reported
Last CP Test Date:	Not reported
Added To Flex Date:	Not reported
Added To Piping Date:	Not reported
Decode For Tstatus:	Removed Tank Verified
Decode For Inertmatcd:	Not reported
Decode For Tmatcode:	Single Wall Steel

Map ID
Direction
Distance
Elevation

MAP FINDINGS

Site

Database(s)

EDR ID Number
EPA ID Number

CLARK DISTRIBUTING COMPANY INC (Continued)

U001441999

Decode For Textcrprd: Unknown
Decode For Treldecod: None
Decode For Tintprotcd: Unknown
Decode For Tsplprevcd: Unknown
Decode For Tovflprvcd: Unknown
Decode For Pmatcode: Single Wall Steel
Decode For Pextcoprcd: Unknown
Decode For Ptypecode: Unknown
Decode For Preldetcod: Unknown
Decode For Preldetsuc: Unknown
Decode For Plekdetcod: Not Applicable
Decode For Tsubcd: Diesel
Decode For Tmancd: Not reported
Decode For Pmancd: Not reported
Subject Item ID: 2
Tank Status: TRM
Installation Date: 01/01/1975
Closed In Place Date: Not reported
Capacity in Gallons: 2000
Compartment Number: 1
Piping Installation Date: Not reported
Added To Tank Date: Not reported

B3

**BOWLING GRN POLICE STATION SITE
916 ADAMS ST
BOWLING GREEN, KY 42102**

**KY UST U003919437
N/A**

**< 1/8
1 ft.**

Site 1 of 3 in cluster B

**Relative:
Lower
Actual:
502 ft.**

UST:
Name: BOWLING GRN POLICE STATION SITE
Address: 916 ADAMS ST
City,State,Zip: BOWLING GREEN, KY 42102
Sequence Id: 1005114
Facility ID: 66427
Owner Name: City Of Bowling Green Dept Of Public Works
Owner Address: 1011 College St
Owner Address2: PO Box 430
Owner Address3: Not reported
Owner City,St,Zip: Bowling Green, KY 42102
Internal Document ID: 0
Latitude: Not reported
Longitude: Not reported

Inert Material Code: Not reported
Removed Date: 10/19/1995
Change in Service Date: Not reported
Tank Pit Num: Not reported
Tank Mfg Code: Not reported
Tank Overfill Protection: UNK
Last Tank Test Date: Not reported
Relined Date: Not reported
Lining Insp Date: Not reported
Pipe Release Detection: NON
Pipe Rel Detect Suc Code: NON
Pipe Leak Detect Code: NA
Last Contained Date: Not reported
Pipe Mfg Code: Not reported

Map ID
Direction
Distance
Elevation

MAP FINDINGS

Site

Database(s)

EDR ID Number
EPA ID Number

BOWLING GRN POLICE STATION SITE (Continued)

U003919437

Last Pipe Test Date: Not reported
Last CP Test Date: Not reported
Added To Flex Date: Not reported
Added To Piping Date: Not reported
Decode For Tstatus: Removed Tank Verified
Decode For Inertmatcd: Not reported
Decode For Tmatcode: Single Wall Steel
Decode For Textcrpcd: Unknown
Decode For Treltcd: None
Decode For Tintprotcd: Unknown
Decode For Tsplprevcd: Unknown
Decode For Tovflprvcd: Unknown
Decode For Pmatcode: Single Wall Steel
Decode For Pextcoprcd: Unknown
Decode For Ptypecode: Suction
Decode For Preltcd: None
Decode For Preltetsuc: None
Decode For Plekdetcd: Not Applicable
Decode For Tsubcd: Gasoline
Decode For Tmancd: Not reported
Decode For Pmancd: Not reported
Subject Item ID: 1
Tank Status: TRM
Installation Date: 01/01/1901
Closed In Place Date: 10/10/1995
Capacity in Gallons: 500
Compartment Number: 1
Piping Installation Date: Not reported
Added To Tank Date: Not reported

C4 **BOWLING GREEN GASLIGHT CO.**
805 KENTUCKY AVENUE
< 1/8 **BOWLING GREEN, KY 42101**
1 ft.

SEMS-ARCHIVE 1003869402
KYD985080241

Site 1 of 5 in cluster C

Relative: SEMS Archive:
Lower Site ID: 0405568
Actual: EPA ID: KYD985080241
488 ft. Name: BOWLING GREEN GASLIGHT CO.
Address: 805 KENTUCKY AVENUE
Address 2: Not reported
City,State,Zip: BOWLING GREEN, KY 42101
Cong District: 02
FIPS Code: 21227
FF: N
NPL: Not on the NPL
Non NPL Status: NFRAP-Site does not qualify for the NPL based on existing information

SEMS Archive Detail:
Region: 04
Site ID: 0405568
EPA ID: KYD985080241
Site Name: BOWLING GREEN GASLIGHT CO.
NPL: N
FF: N
OU: 00
Action Code: VS

Map ID
Direction
Distance
Elevation

MAP FINDINGS

Site

Database(s)

EDR ID Number
EPA ID Number

BOWLING GREEN GASLIGHT CO. (Continued)

1003869402

Action Name: ARCH SITE
SEQ: 1
Start Date: Not reported
Finish Date: 1992-01-13 05:00:00
Qual: Not reported
Current Action Lead: EPA Perf In-Hse

Region: 04
Site ID: 0405568
EPA ID: KYD985080241
Site Name: BOWLING GREEN GASLIGHT CO.
NPL: N
FF: N
OU: 00
Action Code: PA
Action Name: PA
SEQ: 1
Start Date: Not reported
Finish Date: 1992-01-13 05:00:00
Qual: N
Current Action Lead: St Perf

Region: 04
Site ID: 0405568
EPA ID: KYD985080241
Site Name: BOWLING GREEN GASLIGHT CO.
NPL: N
FF: N
OU: 00
Action Code: DS
Action Name: DISCVRY
SEQ: 1
Start Date: 1990-07-01 04:00:00
Finish Date: 1990-07-01 04:00:00
Qual: Not reported
Current Action Lead: St Perf

C5
< 1/8
1 ft.

GEO MCGINLEY SUPPLY CO INC
208 E 8TH ST
BOWLING GREEN, KY 42101

KY UST **U000721672**
N/A

Site 2 of 5 in cluster C

Relative: UST:
Lower
Actual:
487 ft.

Name: GEO MCGINLEY SUPPLY CO INC
Address: 208 E 8TH ST
City,State,Zip: BOWLING GREEN, KY 42101
Sequence Id: 6601114
Facility ID: 69357
Owner Name: Geo Mccinley Supply Co Inc
Owner Address: 208 E 8th St
Owner Address2: Not reported
Owner Address3: Not reported
Owner City,St,Zip: Bowling Green, KY 42101
Internal Document ID: 0
Latitude: 36.996664
Longitude: -86.442242

Map ID
Direction
Distance
Elevation

MAP FINDINGS

Site

Database(s)

EDR ID Number
EPA ID Number

GEO MCGINLEY SUPPLY CO INC (Continued)

U000721672

Inert Material Code: Not reported
Removed Date: Not reported
Change in Service Date: Not reported
Tank Pit Num: Not reported
Tank Mfg Code: Not reported
Tank Overfill Protection: UNK
Last Tank Test Date: Not reported
Relined Date: Not reported
Lining Insp Date: Not reported
Pipe Release Detection: UNK
Pipe Rel Detect Suc Code: UNK
Pipe Leak Detect Code: NA
Last Contained Date: Not reported
Pipe Mfg Code: Not reported
Last Pipe Test Date: Not reported
Last CP Test Date: Not reported
Added To Flex Date: Not reported
Added To Piping Date: Not reported
Decode For Tstatus: Closed In Place
Decode For Inertmatcd: Not reported
Decode For Tmatcode: Single Wall Steel
Decode For Textcrprcd: Unknown
Decode For Trelatcd: None
Decode For Tintprotcd: Unknown
Decode For Tsplprevcd: Unknown
Decode For Tovflprvcd: Unknown
Decode For Pmatcode: Single Wall Steel
Decode For Pextcoprcd: Unknown
Decode For Ptypecode: Unknown
Decode For Prelatcd: Unknown
Decode For Preatcd: Unknown
Decode For Pleklatcd: Not Applicable
Decode For Tsubcd: Gasoline
Decode For Tmancd: Not reported
Decode For Pmancd: Not reported
Subject Item ID: 1
Tank Status: TCP
Installation Date: 01/01/1956
Closed In Place Date: Not reported
Capacity in Gallons: 500
Compartment Number: 1
Piping Installation Date: Not reported
Added To Tank Date: Not reported

6

EDS SUPPLY
112 W 6TH ST
BOWLING GREEN, KY 42101

KY UST U001182703
N/A

< 1/8
1 ft.

Relative:
Lower

Actual:
484 ft.

UST:

Name: EDS SUPPLY
Address: 112 W 6TH ST
City,State,Zip: BOWLING GREEN, KY 42101
Sequence Id: 4063114
Facility ID: 64344
Owner Name: NONE
Owner Address: Not reported
Owner Address2: Not reported

Map ID
Direction
Distance
Elevation

MAP FINDINGS

Site

Database(s)

EDR ID Number
EPA ID Number

EDS SUPPLY (Continued)

U001182703

Owner Address3:	Not reported
Owner City,St,Zip:	NONE, NONE NONE
Internal Document ID:	0
Latitude:	Not reported
Longitude:	Not reported
Inert Material Code:	Not reported
Removed Date:	Not reported
Change in Service Date:	Not reported
Tank Pit Num:	Not reported
Tank Mfg Code:	Not reported
Tank Overfill Protection:	UNK
Last Tank Test Date:	Not reported
Relined Date:	Not reported
Lining Insp Date:	Not reported
Pipe Release Detection:	UNK
Pipe Rel Detect Suc Code:	UNK
Pipe Leak Detect Code:	NA
Last Contained Date:	Not reported
Pipe Mfg Code:	Not reported
Last Pipe Test Date:	Not reported
Last CP Test Date:	Not reported
Added To Flex Date:	Not reported
Added To Piping Date:	Not reported
Decode For Tstatus:	Closed In Place
Decode For Inertmatcd:	Not reported
Decode For Tmatcode:	Single Wall Steel
Decode For Textcrprcd:	Unknown
Decode For Treldecod:	None
Decode For Tintprotcd:	Unknown
Decode For Tsplprevcd:	Unknown
Decode For Tovflprvcd:	Unknown
Decode For Pmatcode:	Single Wall Steel
Decode For Pextcoprcd:	Unknown
Decode For Ptypecode:	Unknown
Decode For Preldetcd:	Unknown
Decode For Preldetsuc:	Unknown
Decode For Plekdetcd:	Not Applicable
Decode For Tsubcd:	Gasoline
Decode For Tmancd:	Not reported
Decode For Pmancd:	Not reported
Subject Item ID:	1
Tank Status:	TCP
Installation Date:	01/01/1971
Closed In Place Date:	Not reported
Capacity in Gallons:	550
Compartment Number:	1
Piping Installation Date:	Not reported
Added To Tank Date:	Not reported

Map ID
Direction
Distance
Elevation

MAP FINDINGS

Site

Database(s)

EDR ID Number
EPA ID Number

B7
BGMU MAINTENANCE BLDG
915 ADAMS ST
< 1/8
1 ft.
BOWLING GREEN, KY 42102

KY SHWS **S113669799**
N/A

Site 2 of 3 in cluster B

Relative:
Lower

Actual:
498 ft.

SHWS:
Name: BGMU MAINTENANCE BLDG
Address: 915 ADAMS ST
City,State,Zip: BOWLING GREEN, KY 42102
Facility Id: 117897
Status: **Closed**
Description: Exempt UST
Closure Date: Not reported
Longitude: -86.444893
Latitude: 36.997086
Subject Item County: Warren
Sub Item Longitude: -86.444892
Sub Item Latitude: 36.997086
Subject Item Address: 915 Adams St
Subject Item Address2: Not reported
Subject Item City,St,Zip: Bowling Green, KY 42102
Regulatory Desc: Petroleum Cleanup
Closure Option: Not reported
Side SG: Closure

C8
BOWLING GREEN GASLIGHT CO
CORNER OF 8TH & KENTUCKY AVENUE
< 1/8
1 ft.
BOWLING GREEN, KY 42101

KY SHWS **S106886801**
N/A

Site 3 of 5 in cluster C

Relative:
Lower

Actual:
487 ft.

SHWS:
Name: BOWLING GREEN GASLIGHT CO
Address: CORNER OF 8TH & KENTUCKY AVENUE
City,State,Zip: BOWLING GREEN, KY 42101
Facility Id: 52299
Status: **Closed**
Description: BOWLING GREEN GASLIGHT CO. -- closed
Closure Date: 06/19/1991
Longitude: -86.442527
Latitude: 36.996142
Subject Item County: Warren
Sub Item Longitude: -86.443376
Sub Item Latitude: 36.996733
Subject Item Address: Jct of 8th & Kentucky Ave
Subject Item Address2: Not reported
Subject Item City,St,Zip: Bowling Green, KY 42101
Regulatory Desc: State Superfund
Closure Option: Option A No Action Necessary
Side SG: 17918

Map ID
Direction
Distance
Elevation

MAP FINDINGS

Site

Database(s)

EDR ID Number
EPA ID Number

C9 **BGMU ELECTRIC WAREHOUSE**
801 KY ST
< 1/8 **BOWLING GREEN, KY 42101**
1 ft.

KY UST **1000484406**
N/A

Site 4 of 5 in cluster C

Relative:
Lower

UST:

Actual:
488 ft.

Name: BGMU ELECTRIC WAREHOUSE
Address: 801 KY ST
City,State,Zip: BOWLING GREEN, KY 42101
Sequence Id: 3600114
Facility ID: 64133
Owner Name: Bgmu Division
Owner Address: PO Box 10300
Owner Address2: Not reported
Owner Address3: Not reported
Owner City,St,Zip: Bowling Green, KY 42101
Internal Document ID: 0
Latitude: 36.997675
Longitude: -86.443376

Inert Material Code: Not reported
Removed Date: 10/24/1989
Change in Service Date: Not reported
Tank Pit Num: Not reported
Tank Mfg Code: Not reported
Tank Overfill Protection: UNK
Last Tank Test Date: Not reported
Relined Date: Not reported
Lining Insp Date: Not reported
Pipe Release Detection: UNK
Pipe Rel Detect Suc Code: UNK
Pipe Leak Detect Code: NA
Last Contained Date: Not reported
Pipe Mfg Code: Not reported
Last Pipe Test Date: Not reported
Last CP Test Date: Not reported
Added To Flex Date: Not reported
Added To Piping Date: Not reported
Decode For Tstatus: Removed Tank Verified
Decode For Inertmatcd: Not reported
Decode For Tmatcode: Single Wall Steel
Decode For Textcrpcd: Unknown
Decode For Treldetcd: None
Decode For Tintprotcd: Unknown
Decode For Tsplprevcd: Unknown
Decode For Tovflprvcd: Unknown
Decode For Pmatcode: Single Wall Steel
Decode For Pextcoprcd: Unknown
Decode For Ptypecode: Unknown
Decode For Preldetcd: Unknown
Decode For Preldetsuc: Unknown
Decode For Plekdetcd: Not Applicable
Decode For Tsubcd: Gasoline
Decode For Tmancd: Not reported
Decode For Pmancd: Not reported
Subject Item ID: 1
Tank Status: TRM
Installation Date: 01/01/1966

Map ID
Direction
Distance
Elevation

MAP FINDINGS

Site

Database(s)

EDR ID Number
EPA ID Number

BGMU ELECTRIC WAREHOUSE (Continued)

1000484406

Closed In Place Date: Not reported
Capacity in Gallons: 1000
Compartment Number: 1
Piping Installation Date: Not reported
Added To Tank Date: Not reported

D10 WALKERS SHELL SERVICE
17 W MAIN ST
< 1/8 BOWLING GREEN, KY 42101
1 ft.

KY UST U001441205
N/A

Site 1 of 2 in cluster D

Relative:
Lower

UST:

Actual:
495 ft.

Name: WALKERS SHELL SERVICE
Address: 17 W MAIN ST
City,State,Zip: BOWLING GREEN, KY 42101
Sequence Id: 140114
Facility ID: 67555
Owner Name: Joe Davenport
Owner Address: 1740 Mimosa Ct
Owner Address2: Not reported
Owner Address3: Not reported
Owner City,St,Zip: Bowling Green, KY 42101
Internal Document ID: 0
Latitude: Not reported
Longitude: Not reported

Inert Material Code: Not reported
Removed Date: 02/02/1990
Change in Service Date: Not reported
Tank Pit Num: Not reported
Tank Mfg Code: Not reported
Tank Overfill Protection: UNK
Last Tank Test Date: Not reported
Relined Date: Not reported
Lining Insp Date: Not reported
Pipe Release Detection: UNK
Pipe Rel Detect Suc Code: UNK
Pipe Leak Detect Code: NA
Last Contained Date: Not reported
Pipe Mfg Code: Not reported
Last Pipe Test Date: Not reported
Last CP Test Date: Not reported
Added To Flex Date: Not reported
Added To Piping Date: Not reported
Decode For Tstatus: Removed Tank Verified
Decode For Inertmatcd: Not reported
Decode For Tmatcode: Single Wall Steel
Decode For Textcrpcd: Unknown
Decode For Treldecod: None
Decode For Tintprotcd: Unknown
Decode For Tsplprevcd: Unknown
Decode For Tovflprvcd: Unknown
Decode For Pmatcode: Single Wall Steel
Decode For Pextcoprcd: Unknown
Decode For Ptypecode: Unknown
Decode For Preldecod: Unknown
Decode For Preldecod: Unknown

Map ID
Direction
Distance
Elevation

MAP FINDINGS

Site

Database(s)

EDR ID Number
EPA ID Number

WALKERS SHELL SERVICE (Continued)

U001441205

Decode For Plekdetcod:	Not Applicable
Decode For Tsubcd:	Gasoline
Decode For Tmancd:	Not reported
Decode For Pmancd:	Not reported
Subject Item ID:	1
Tank Status:	TRM
Installation Date:	01/01/1901
Closed In Place Date:	Not reported
Capacity in Gallons:	6000
Compartment Number:	1
Piping Installation Date:	Not reported
Added To Tank Date:	Not reported
Inert Material Code:	Not reported
Removed Date:	02/02/1990
Change in Service Date:	Not reported
Tank Pit Num:	Not reported
Tank Mfg Code:	Not reported
Tank Overfill Protection:	UNK
Last Tank Test Date:	Not reported
Relined Date:	Not reported
Lining Insp Date:	Not reported
Pipe Release Detection:	UNK
Pipe Rel Detect Suc Code:	UNK
Pipe Leak Detect Code:	NA
Last Contained Date:	Not reported
Pipe Mfg Code:	Not reported
Last Pipe Test Date:	Not reported
Last CP Test Date:	Not reported
Added To Flex Date:	Not reported
Added To Piping Date:	Not reported
Decode For Tstatus:	Removed Tank Verified
Decode For Inertmatcd:	Not reported
Decode For Tmatcode:	Single Wall Steel
Decode For Textcrpcd:	Unknown
Decode For Treldetcod:	None
Decode For Tintprotcd:	Unknown
Decode For Tsplprevcd:	Unknown
Decode For Tovflprvcd:	Unknown
Decode For Pmatcode:	Single Wall Steel
Decode For Pextcoprcd:	Unknown
Decode For Ptypecode:	Unknown
Decode For Preldetcod:	Unknown
Decode For Preldetsuc:	Unknown
Decode For Plekdetcod:	Not Applicable
Decode For Tsubcd:	Gasoline
Decode For Tmancd:	Not reported
Decode For Pmancd:	Not reported
Subject Item ID:	2
Tank Status:	TRM
Installation Date:	01/01/1901
Closed In Place Date:	Not reported
Capacity in Gallons:	15000
Compartment Number:	1
Piping Installation Date:	Not reported
Added To Tank Date:	Not reported

U001441205

Inert Material Code:	Not reported
Removed Date:	02/02/1990
Change in Service Date:	Not reported
Tank Pit Num:	Not reported
Tank Mfg Code:	Not reported
Tank Overfill Protection:	UNK
Last Tank Test Date:	Not reported
Relined Date:	Not reported
Lining Insp Date:	Not reported
Pipe Release Detection:	UNK
Pipe Rel Detect Suc Code:	UNK
Pipe Leak Detect Code:	NA
Last Contained Date:	Not reported
Pipe Mfg Code:	Not reported
Last Pipe Test Date:	Not reported
Last CP Test Date:	Not reported
Added To Flex Date:	Not reported
Added To Piping Date:	Not reported
Decode For Tstatus:	Removed Tank Verified
Decode For Inertmatcd:	Not reported
Decode For Tmatcode:	Single Wall Steel
Decode For Textcprcd:	Unknown
Decode For Treldectcd:	None
Decode For Tintprotcd:	Unknown
Decode For Tsplprevcd:	Unknown
Decode For Tovflprvcd:	Unknown
Decode For Pmatcode:	Single Wall Steel
Decode For Pextcoprcd:	Unknown
Decode For Ptypecode:	Unknown
Decode For Preldectcd:	Unknown
Decode For Preldeetsuc:	Unknown
Decode For Plekdetcd:	Not Applicable
Decode For Tsubcd:	Gasoline
Decode For Tmancd:	Not reported
Decode For Pmancd:	Not reported
Subject Item ID:	3
Tank Status:	TRM
Installation Date:	01/01/1965
Closed In Place Date:	Not reported
Capacity in Gallons:	8000
Compartment Number:	1
Piping Installation Date:	Not reported
Added To Tank Date:	Not reported

EDR Hist Auto 1020932402
N/A

EDR Hist Auto

Relative:
Lower

Actual:
483 ft.

Year:	Name:	Type:
1969	SAVE-WAY OIL CO	Gasoline Service Stations
1970	SAVE-WAY OIL CO	Gasoline Service Stations
1971	SAVE-WAY OIL CO INC	Gasoline Service Stations
1972	SAVE WAY OIL COMPANY INC	Gasoline Service Stations
1973	SAVE WAY OIL COMPANY INC	Gasoline Service Stations

Map ID
Direction
Distance
Elevation

MAP FINDINGS

Site

Database(s)

EDR ID Number
EPA ID Number

D12 **SCOTTS TOBACCO PROPERTY**
929 ADAMS STREET
< 1/8 BOWLING GREEN, KY 42101
1 ft.

KY SHWS **S106886813**
N/A

Site 2 of 2 in cluster D

Relative:
Lower

SHWS:

Actual:
496 ft.

Name: SCOTTS TOBACCO PROPERTY
Address: 929 ADAMS STREET
City,State,Zip: BOWLING GREEN, KY 42101
Facility Id: 52812
Status: Closed
Description: SCOTT'S TOBACCO (Closed: Unfounded)
Closure Date: 08/11/1995
Longitude: -86.445701
Latitude: 36.996524
Subject Item County: Warren
Sub Item Longitude: -86.445898
Sub Item Latitude: 36.996626
Subject Item Address: 929 Adams St
Subject Item Address2: Not reported
Subject Item City,St,Zip: Bowling Green, KY 42101
Regulatory Desc: Petroleum Cleanup
Closure Option: Unfounded
Side SG: 37362

B13 **SCOTT TOBACCO CO**
939 ADAMS ST
< 1/8 BOWLING GREEN, KY 42101
1 ft.

KY UST **U001181791**
N/A

Site 3 of 3 in cluster B

Relative:
Lower

UST:

Actual:
501 ft.

Name: SCOTT TOBACCO CO
Address: 939 ADAMS ST
City,State,Zip: BOWLING GREEN, KY 42101
Sequence Id: 3192114
Facility ID: 63922
Owner Name: NONE
Owner Address: Not reported
Owner Address2: Not reported
Owner Address3: Not reported
Owner City,St,Zip: NONE, NONE NONE
Internal Document ID: 0
Latitude: Not reported
Longitude: Not reported

Inert Material Code: Not reported
Removed Date: 01/18/1990
Change in Service Date: Not reported
Tank Pit Num: Not reported
Tank Mfg Code: Not reported
Tank Overfill Protection: UNK
Last Tank Test Date: Not reported
Relined Date: Not reported
Lining Insp Date: Not reported
Pipe Release Detection: UNK
Pipe Rel Detect Suc Code: UNK
Pipe Leak Detect Code: NA
Last Contained Date: Not reported

Map ID
Direction
Distance
Elevation

MAP FINDINGS

Site

Database(s)

EDR ID Number
EPA ID Number

SCOTT TOBACCO CO (Continued)

U001181791

Pipe Mfg Code: Not reported
Last Pipe Test Date: Not reported
Last CP Test Date: Not reported
Added To Flex Date: Not reported
Added To Piping Date: Not reported
Decode For Tstatus: Removed Tank Verified
Decode For Inertmatcd: Not reported
Decode For Tmatcode: Single Wall Steel
Decode For Textcrpcd: Unknown
Decode For Treldetcd: None
Decode For Tintprotcd: Unknown
Decode For Tsplprevcd: Unknown
Decode For Tovflprvcd: Unknown
Decode For Pmatcode: Single Wall Steel
Decode For Pextcoprcd: Unknown
Decode For Ptypecode: Unknown
Decode For Preldetcd: Unknown
Decode For Preldetsuc: Unknown
Decode For Plekdetcd: Not Applicable
Decode For Tsubcd: Gasoline
Decode For Tmancd: Not reported
Decode For Pmancd: Not reported
Subject Item ID: 1
Tank Status: TRM
Installation Date: 01/01/1975
Closed In Place Date: Not reported
Capacity in Gallons: 500
Compartment Number: 1
Piping Installation Date: Not reported
Added To Tank Date: Not reported

14 CSX HISTORIC PCB SITE
213 W 6TH ST
< 1/8 BOWLING GREEN, KY 42101
1 ft.

KY SHWS S114562919
N/A

Relative:
Lower
Actual:
478 ft.

SHWS:

Name: CSX HISTORIC PCB SITE
Address: 213 W 6TH ST
City,State,Zip: BOWLING GREEN, KY 42101
Facility Id: 84797
Status: Closed
Description: CSX Transportation Property - Closed: Restored 09/29/1993
Closure Date: 09/29/1993
Longitude: -86.442167
Latitude: 37.000278
Subject Item County: Warren
Sub Item Longitude: -86.442306
Sub Item Latitude: 36.999687
Subject Item Address: 213 W 6th St
Subject Item Address2: Not reported
Subject Item City,St,Zip: Bowling Green, KY 42101
Regulatory Desc: Petroleum Cleanup
Closure Option: Option C Restored
Side SG: Historic Ops

Map ID
Direction
Distance
Elevation

MAP FINDINGS

EDR ID Number
EPA ID Number

E15	BOWLING GREEN MUNICIPAL UTILITIES (BGMU) - BRETT J		KY AST	A100451022
	801 CENTER ST			N/A
< 1/8	BOWLING GREEN, KY 42101			
1 ft.				
Site 1 of 3 in cluster E				
Relative:	AST:			
Lower	Permit Number:	PAG0004310		
	Name:	BOWLING GREEN MUNICIPAL UTILITIES (BGMU) - BRETT JONES		
Actual:	Address:	801 CENTER ST		
494 ft.	City,State,Zip:	BOWLING GREEN, KY 42101-2122		
	Permit Type:	Private Use		
	Category:	Other		
	Permit Status:	Completed		
	Issue Date:	02/29/2012		
	Subdivision:	Not reported		
	Last Inspection:	Not reported		
	Installer:	Heartland Electric Co of KY LLC		
E16	BOWLING GREEN MUNI UTIL		RCRA-VSQQ	1015757597
	801 KENTUCKY ST		PADS	KYD985072289
< 1/8	BOWLING GREEN, KY 42101			
1 ft.				
Site 2 of 3 in cluster E				
Relative:	RCRA-VSQQ:			
Lower	Date form received by agency: 2019-02-11 00:00:00.0			
	Facility name:	BOWLING GREEN MUNICIPAL UTILITIES		
Actual:	Facility address:	801 CENTER STREET		
494 ft.		BOWLING GREEN, KY 42102		
	EPA ID:	KYD985072289		
	Mailing address:	P.O. BOX 10300		
		BOWLING GREEN, KY 42102		
	Contact:	JASON DUCKETT		
	Contact address:	CENTER STREET		
		BOWLING GREEN, KY 42102		
	Contact country:	US		
	Contact telephone:	270-782-4547		
	Contact email:	Not reported		
	EPA Region:	04		
	Land type:	Municipal		
	Classification:	Conditionally Exempt Small Quantity Generator		
	Description:	Handler: generates 100 kg or less of hazardous waste per calendar month, and accumulates 1000 kg or less of hazardous waste at any time; or generates 1 kg or less of acutely hazardous waste per calendar month, and accumulates at any time: 1 kg or less of acutely hazardous waste; or 100 kg or less of any residue or contaminated soil, waste or other debris resulting from the cleanup of a spill, into or on any land or water, of acutely hazardous waste; or generates 100 kg or less of any residue or contaminated soil, waste or other debris resulting from the cleanup of a spill, into or on any land or water, of acutely hazardous waste during any calendar month, and accumulates at any time: 1 kg or less of acutely hazardous waste; or 100 kg or less of any residue or contaminated soil, waste or other debris resulting from the cleanup of a spill, into or on any land or water, of acutely hazardous waste		
	Owner/Operator Summary:			
	Owner/operator name:	BOWLING GREEN MUNICIPAL UTILITIES		

Map ID
Direction
Distance
Elevation

MAP FINDINGS

Site

Database(s)

EDR ID Number
EPA ID Number

BOWLING GREEN MUNI UTIL (Continued)

1015757597

Owner/operator address: 801 CENTER STREET
BOWLING GREEN, KY 42102
Owner/operator country: US
Owner/operator telephone: 502-782-1200
Owner/operator email: Not reported
Owner/operator fax: Not reported
Owner/operator extension: Not reported
Legal status: Municipal
Owner/Operator Type: Operator
Owner/Op start date: Not reported
Owner/Op end date: Not reported

Owner/operator name: BOWLING GREEN MUNICIPAL UTILITIES
Owner/operator address: 801 CENTER STREET
BOWLING GREEN, KY 42102
Owner/operator country: US
Owner/operator telephone: 502-782-1200
Owner/operator email: Not reported
Owner/operator fax: Not reported
Owner/operator extension: Not reported
Legal status: Municipal
Owner/Operator Type: Owner
Owner/Op start date: Not reported
Owner/Op end date: Not reported

Handler Activities Summary:

U.S. importer of hazardous waste: No
Mixed waste (haz. and radioactive): No
Recycler of hazardous waste: No
Transporter of hazardous waste: No
Treater, storer or disposer of HW: No
Underground injection activity: No
On-site burner exemption: No
Furnace exemption: No
Used oil fuel burner: No
Used oil processor: No
Used oil refiner: No
Used oil fuel marketer to burner: No
Used oil Specification marketer: No
Used oil transfer facility: No
Used oil transporter: No

Historical Generators:

Date form received by agency: 2018-02-16 00:00:00.0
Site name: BOWLING GREEN MUNICIPAL UTILITIES
Classification: Conditionally Exempt Small Quantity Generator

Date form received by agency: 1994-03-30 00:00:00.0
Site name: BOWLING GREEN MUNICIPAL UTILITIES
Classification: Conditionally Exempt Small Quantity Generator

Hazardous Waste Summary:

. Waste code: D001
. Waste name: IGNITABLE WASTE

Map ID
Direction
Distance
Elevation

MAP FINDINGS

Site

Database(s)

EDR ID Number
EPA ID Number

BOWLING GREEN MUNI UTIL (Continued)

1015757597

. Waste code: D009
. Waste name: MERCURY

Violation Status: No violations found

PADS:

Name: BOWLING GREEN MUNI UTIL
Address: 801 KENTUCKY ST
Address 2: Not reported
City,State,Zip: BOWLING GREEN, KY 42101
EDR ID: 1015757597
EPAID: KYD985072289
Region: 4
Generator: Y
Storer: N
Disposer: N
Transporter: N
Smelter: N
Research Facility: N
Mailing Address: 801 CENTER ST PO BOX 10300
Mailing Address 2: Not reported
Mailing City: BOWLING GREEN
Mailing State: KY
Mailing Zip: 42102-4300
Mailing Country: US
Owner Name: BOWLING GREEN MUNI UTIL
Certification Date: 03/28/1990
Contact Name: JOE GENTRY
Contact Title: Not reported
Contact Telephone: 502-782-1200
Contact Text: Not reported
Contact Email: Not reported

C17 **BOWLING GREEN GASLIGHT CO**
805 KENTUCKY AVE
< 1/8 **BOWLING GREEN, KY 42101**
1 ft.

EDR MGP 1008409018
N/A

Site 5 of 5 in cluster C

Relative: Manufactured Gas Plants:
Lower Alternate Name: KENTUCKY PUBLIC SERVICE CO. No additional information available
Actual:
488 ft.

18 **NEHI-ROYAL CROWN BOTTLING**
1001 ADAMS ST
< 1/8 **BOWLING GREEN, KY 42101**
1 ft.

KY UST 1000941314
N/A

UST:

Relative: Name: NEHI-ROYAL CROWN BOTTLING
Lower Address: 1001 ADAMS ST
Actual: City,State,Zip: BOWLING GREEN, KY 42101
509 ft. Sequence Id: 589114
Facility ID: 57752
Owner Name: Royal Crown Bottling Company
Owner Address: 1100 Independence Ave

Map ID
Direction
Distance
Elevation

MAP FINDINGS

Site

Database(s)

EDR ID Number
EPA ID Number

NEHI-ROYAL CROWN BOTTLING (Continued)

1000941314

Owner Address2:	Not reported
Owner Address3:	Not reported
Owner City,St,Zip:	Evansville, IN 47714
Internal Document ID:	0
Latitude:	36.994775
Longitude:	-86.44757
Inert Material Code:	Not reported
Removed Date:	02/21/2008
Change in Service Date:	Not reported
Tank Pit Num:	Not reported
Tank Mfg Code:	Not reported
Tank Overfill Protection:	HLA
Last Tank Test Date:	Not reported
Relined Date:	Not reported
Lining Insp Date:	Not reported
Pipe Release Detection:	CKV
Pipe Rel Detect Suc Code:	CKV
Pipe Leak Detect Code:	NA
Last Contained Date:	2/28/2007 12:00:00 AM
Pipe Mfg Code:	Not reported
Last Pipe Test Date:	Not reported
Last CP Test Date:	05/01/2007
Added To Flex Date:	Not reported
Added To Piping Date:	Not reported
Decode For Tstatus:	Removed Tank Verified
Decode For Inertmatcd:	Not reported
Decode For Tmatcode:	Single Wall Steel
Decode For Textcrpcd:	Impressed Current Cathodic Prot
Decode For Treltcd:	Automatic Tank Gauging
Decode For Tintprotcd:	Not Applicable
Decode For Tsplprevcd:	Single Wall Spill Bucket
Decode For Tovflprvcd:	High Level Alarm
Decode For Pmatcode:	Single Wall Steel
Decode For Pextcoprcd:	Impressed Current Cathodic Protection
Decode For Ptypecode:	Suction
Decode For Preltcd:	Check Valve
Decode For Preltcdsuc:	Check Valve
Decode For Plekdetcd:	Not Applicable
Decode For Tsubcd:	Gasoline
Decode For Tmancd:	Not reported
Decode For Pmancd:	Not reported
Subject Item ID:	1
Tank Status:	TRM
Installation Date:	01/01/1982
Closed In Place Date:	03/01/2007
Capacity in Gallons:	10000
Compartment Number:	1
Piping Installation Date:	Not reported
Added To Tank Date:	Not reported
Inert Material Code:	Not reported
Removed Date:	02/21/2008
Change in Service Date:	Not reported
Tank Pit Num:	Not reported
Tank Mfg Code:	Not reported
Tank Overfill Protection:	HLA

Map ID
Direction
Distance
Elevation

MAP FINDINGS

Site

Database(s)

EDR ID Number
EPA ID Number

NEHI-ROYAL CROWN BOTTLING (Continued)

1000941314

Last Tank Test Date: Not reported
Relined Date: Not reported
Lining Insp Date: Not reported
Pipe Release Detection: ELD
Pipe Rel Detect Suc Code: ELD
Pipe Leak Detect Code: NA
Last Contained Date: 2/28/2007 12:00:00 AM
Pipe Mfg Code: Not reported
Last Pipe Test Date: Not reported
Last CP Test Date: 05/01/2007
Added To Flex Date: Not reported
Added To Piping Date: Not reported
Decode For Tstatus: Removed Tank Verified
Decode For Inertmatcd: Not reported
Decode For Tmatcode: Single Wall Steel
Decode For Textcrprd: Impressed Current Cathodic Prot
Decode For Treltdetcd: Automatic Tank Gauging
Decode For Tintprotcd: Not Applicable
Decode For Tsplprevcd: Single Wall Spill Bucket
Decode For Tovflprvcd: High Level Alarm
Decode For Pmatcode: Single Wall Steel
Decode For Pextcoprcd: Impressed Current Cathodic Protection
Decode For Ptypecode: Suction
Decode For Preltdetcd: Electronic Leak Detection
Decode For Preltdetsuc: Electronic Leak Detection
Decode For Plektdetcd: Not Applicable
Decode For Tsubcd: Diesel
Decode For Tmancd: Not reported
Decode For Pmancd: Not reported
Subject Item ID: 2
Tank Status: TRM
Installation Date: 01/01/1982
Closed In Place Date: 03/01/2007
Capacity in Gallons: 10000
Compartment Number: 1
Piping Installation Date: Not reported
Added To Tank Date: Not reported

F19 OM DEEP
1205 ADAMS ST
< 1/8 BOWLING GREEN, KY 42101
1 ft.

KY AST A100449948
N/A

Site 1 of 7 in cluster F

Relative: AST:
Lower Permit Number: PAG0003228
Name: OM DEEP
Actual: Address: 1205 ADAMS ST
520 ft. City,State,Zip: BOWLING GREEN, KY 42101-3412
Permit Type: Commercial
Category: Other
Permit Status: Cancelled
Issue Date: 01/30/2009
Subdivision: Not reported
Last Inspection: Not reported
Installer: Southern Kentucky Maintenance Inc (DUPLICATE)

Map ID
Direction
Distance
Elevation

MAP FINDINGS

Site

Database(s)

EDR ID Number
EPA ID Number

G20 **SOUTHERN BELLE DAIRY CO INC**
213 E 10TH ST
< 1/8 **BOWLING GREEN, KY 42101**
1 ft.

KY UST **U000809603**
 N/A

Site 1 of 2 in cluster G

Relative:
Lower

Actual:
500 ft.

UST:
Name: BORDERS DIVISION SOUTHERN BELL D
Address: 213 E 10TH
City,State,Zip: BOWLING GREEN, KY 42101
Sequence Id: 6083114
Facility ID: 68015
Owner Name: NONE
Owner Address: Not reported
Owner Address2: Not reported
Owner Address3: Not reported
Owner City,St,Zip: NONE, NONE NONE
Internal Document ID: 0
Latitude: 36.995048
Longitude: -86.445073

Inert Material Code: Not reported
Removed Date: 12/20/1988
Change in Service Date: Not reported
Tank Pit Num: Not reported
Tank Mfg Code: Not reported
Tank Overfill Protection: UNK
Last Tank Test Date: Not reported
Relined Date: Not reported
Lining Insp Date: Not reported
Pipe Release Detection: UNK
Pipe Rel Detect Suc Code: UNK
Pipe Leak Detect Code: NA
Last Contained Date: Not reported
Pipe Mfg Code: Not reported
Last Pipe Test Date: Not reported
Last CP Test Date: Not reported
Added To Flex Date: Not reported
Added To Piping Date: Not reported
Decode For Tstatus: Removed Prior to 1988
Decode For Inertmatcd: Not reported
Decode For Tmatcode: Single Wall Steel
Decode For Textcrpcd: Unknown
Decode For Treldetcod: None
Decode For Tintprotcd: Unknown
Decode For Tsplprevcd: Unknown
Decode For Tovflprvcd: Unknown
Decode For Pmatcode: Single Wall Steel
Decode For Pextcoprcd: Unknown
Decode For Ptypecode: Unknown
Decode For Preldetcod: Unknown
Decode For Preldetsuc: Unknown
Decode For Plekdetcod: Not Applicable
Decode For Tsubcd: Gasoline
Decode For Tmancd: Not reported
Decode For Pmancd: Not reported
Subject Item ID: 1
Tank Status: TR8
Installation Date: 01/01/1971

Map ID
Direction
Distance
Elevation

MAP FINDINGS

Site

Database(s)

EDR ID Number
EPA ID Number

SOUTHERN BELLE DAIRY CO INC (Continued)

U000809603

Closed In Place Date:	Not reported
Capacity in Gallons:	1000
Compartment Number:	1
Piping Installation Date:	Not reported
Added To Tank Date:	Not reported
Inert Material Code:	Not reported
Removed Date:	12/21/1988
Change in Service Date:	Not reported
Tank Pit Num:	Not reported
Tank Mfg Code:	Not reported
Tank Overfill Protection:	UNK
Last Tank Test Date:	Not reported
Relined Date:	Not reported
Lining Insp Date:	Not reported
Pipe Release Detection:	UNK
Pipe Rel Detect Suc Code:	UNK
Pipe Leak Detect Code:	NA
Last Contained Date:	Not reported
Pipe Mfg Code:	Not reported
Last Pipe Test Date:	Not reported
Last CP Test Date:	Not reported
Added To Flex Date:	Not reported
Added To Piping Date:	Not reported
Decode For Tstatus:	Removed Prior to 1988
Decode For Inertmatcd:	Not reported
Decode For Tmatcode:	Single Wall Steel
Decode For Textcrprcd:	Unknown
Decode For Treldecod:	None
Decode For Tintprotcd:	Unknown
Decode For Tsplprevcd:	Unknown
Decode For Tovflprvcd:	Unknown
Decode For Pmatcode:	Single Wall Steel
Decode For Pextcoprcd:	Unknown
Decode For Ptypecode:	Unknown
Decode For Preldetcd:	Unknown
Decode For Preldetsuc:	Unknown
Decode For Plekdetcd:	Not Applicable
Decode For Tsubcd:	Gasoline
Decode For Tmancd:	Not reported
Decode For Pmancd:	Not reported
Subject Item ID:	1
Tank Status:	TR8
Installation Date:	01/01/1901
Closed In Place Date:	Not reported
Capacity in Gallons:	500
Compartment Number:	1
Piping Installation Date:	Not reported
Added To Tank Date:	Not reported

Map ID
Direction
Distance
Elevation

MAP FINDINGS

Site

Database(s)

EDR ID Number
EPA ID Number

E21 **BOWLING GREEN MUNICIPAL UTILITIES**
801 CENTER ST
< 1/8 BOWLING GREEN, KY 42101
1 ft.

MN MANIFEST **S119126606**
N/A

Site 3 of 3 in cluster E

Relative:
Lower

MANIFEST:

Actual:
494 ft.

Manifest ID: 12598
Generator ID: KYD985072289
Generator AI ID: 33627
Transporter 1 ID: MID985568021
Transporter 1 AI ID: 32634
Transporter 1 AI Name: Chemical Analytics Inc
Transporter 1 Address: 29959 Beverly Rd
Transporter 1 City: Romulus
Transporter 1 State: MI
Transporter 1 ZIP: 48174-2031
Transporter 2 ID: Not reported
Transporter 2 AI ID: Not reported
Transporter 2 AI Name: Not reported
Transporter 2 Address: Not reported
Transporter 2 City: Not reported
Transporter 2 State: Not reported
Transporter 2 ZIP: Not reported
TSD ID: MND981190242
TSD AI ID: 36830
TSD AI Name: Aptus Nei
TSD Address: 21750 Cedar Ave
TSD City: Lakeville
TSD State: MN
TSD Zip: 55044
Gen Copy Recd Date: Not reported
Fac Copy Recd Date: 1993-04-30 00:00:00
Gen Ship Date: 1993-04-07 00:00:00
Trans 1 Recd Date: 1993-04-07 00:00:00
Trans 2 Recd Date: Not reported
Tsd Recd Date: 1993-04-28 00:00:00
Comments: Not reported

Detail:

Manifest ID: 12598
Manifest Row: 1
Haz Material Name: SODIUM AZIDE POISON B
Haz Class Number: Not reported
UN NA Number: UN1687
Packing Group Number: Not reported
Container Qty: 1
Container Code: DMPF
Waste Qty: 1
Waste Units Code: IB
Waste Code List: P105

Manifest ID: 12598
Manifest Row: 2
Haz Material Name: POTASSIUM CYANIDE SOLID-POISON
Haz Class Number: Not reported
UN NA Number: UN1680
Packing Group Number: Not reported
Container Qty: 1
Container Code: DMPF

Map ID
Direction
Distance
Elevation

MAP FINDINGS

Site

Database(s)

EDR ID Number
EPA ID Number

BOWLING GREEN MUNICIPAL UTILITIES (Continued)

S119126606

Waste Qty: 1
Waste Units Code: IB
Waste Code List: P098

F22

**PAN AMERICAN MILLS
1239 ADAMS ST
BOWLING GREEN, KY 42101**

**KY UST 1000516577
N/A**

**< 1/8
1 ft.**

Site 2 of 7 in cluster F

**Relative:
Lower**

UST:

**Actual:
519 ft.**

Name: PAN AMERICAN MILLS
Address: 1239 ADAMS ST
City,State,Zip: BOWLING GREEN, KY 42101
Sequence Id: 6055114
Facility ID: 68031
Owner Name: NONE
Owner Address: Not reported
Owner Address2: Not reported
Owner Address3: Not reported
Owner City,St,Zip: NONE, NONE NONE
Internal Document ID: 0
Latitude: 36.993076
Longitude: -86.450605

Inert Material Code: Not reported
Removed Date: 12/20/1988
Change in Service Date: Not reported
Tank Pit Num: Not reported
Tank Mfg Code: Not reported
Tank Overfill Protection: UNK
Last Tank Test Date: Not reported
Relined Date: Not reported
Lining Insp Date: Not reported
Pipe Release Detection: UNK
Pipe Rel Detect Suc Code: UNK
Pipe Leak Detect Code: NA
Last Contained Date: Not reported
Pipe Mfg Code: Not reported
Last Pipe Test Date: Not reported
Last CP Test Date: Not reported
Added To Flex Date: Not reported
Added To Piping Date: Not reported
Decode For Tstatus: Removed Prior to 1988
Decode For Inertmatcd: Not reported
Decode For Tmatcode: Single Wall Steel
Decode For Textcrprd: Unknown
Decode For Treldetcd: None
Decode For Tintprotcd: Unknown
Decode For Tsplprevcd: Unknown
Decode For Tovflprvcd: Unknown
Decode For Pmatcode: Single Wall Steel
Decode For Pextcoprd: Unknown
Decode For Ptypecode: Unknown
Decode For Preldetcd: Unknown
Decode For Preldetsuc: Unknown
Decode For Plekdetcd: Not Applicable

Map ID
Direction
Distance
Elevation

MAP FINDINGS

Site

Database(s)

EDR ID Number
EPA ID Number

PAN AMERICAN MILLS (Continued)

1000516577

Decode For Tsubcd:	Gasoline
Decode For Tmancd:	Not reported
Decode For Pmancd:	Not reported
Subject Item ID:	2
Tank Status:	TR8
Installation Date:	01/01/1971
Closed In Place Date:	Not reported
Capacity in Gallons:	580
Compartment Number:	1
Piping Installation Date:	Not reported
Added To Tank Date:	Not reported
Inert Material Code:	Not reported
Removed Date:	12/20/1988
Change in Service Date:	Not reported
Tank Pit Num:	Not reported
Tank Mfg Code:	Not reported
Tank Overfill Protection:	UNK
Last Tank Test Date:	Not reported
Relined Date:	Not reported
Lining Insp Date:	Not reported
Pipe Release Detection:	UNK
Pipe Rel Detect Suc Code:	UNK
Pipe Leak Detect Code:	NA
Last Contained Date:	Not reported
Pipe Mfg Code:	Not reported
Last Pipe Test Date:	Not reported
Last CP Test Date:	Not reported
Added To Flex Date:	Not reported
Added To Piping Date:	Not reported
Decode For Tstatus:	Duplicate Tank To Another Site
Decode For Inertmatcd:	Not reported
Decode For Tmatcode:	Single Wall Steel
Decode For Textcrprcd:	Unknown
Decode For Treldetcd:	None
Decode For Tintprotcd:	Unknown
Decode For Tsplprevcd:	Unknown
Decode For Tovflprvcd:	Unknown
Decode For Pmatcode:	Single Wall Steel
Decode For Pextcoprcd:	Unknown
Decode For Ptypecode:	Unknown
Decode For Preldetcd:	Unknown
Decode For Preldetsuc:	Unknown
Decode For Plekdetcd:	Not Applicable
Decode For Tsubcd:	Gasoline
Decode For Tmancd:	Not reported
Decode For Pmancd:	Not reported
Subject Item ID:	3
Tank Status:	DUP
Installation Date:	01/01/1974
Closed In Place Date:	Not reported
Capacity in Gallons:	1000
Compartment Number:	1
Piping Installation Date:	Not reported
Added To Tank Date:	Not reported
Inert Material Code:	Not reported

Map ID
Direction
Distance
Elevation

MAP FINDINGS

Site

Database(s)

EDR ID Number
EPA ID Number

PAN AMERICAN MILLS (Continued)

1000516577

Removed Date: 12/20/1988
Change in Service Date: Not reported
Tank Pit Num: Not reported
Tank Mfg Code: Not reported
Tank Overfill Protection: UNK
Last Tank Test Date: Not reported
Relined Date: Not reported
Lining Insp Date: Not reported
Pipe Release Detection: UNK
Pipe Rel Detect Suc Code: UNK
Pipe Leak Detect Code: NA
Last Contained Date: Not reported
Pipe Mfg Code: Not reported
Last Pipe Test Date: Not reported
Last CP Test Date: Not reported
Added To Flex Date: Not reported
Added To Piping Date: Not reported
Decode For Tstatus: Removed Prior to 1988
Decode For Inertmatcd: Not reported
Decode For Tmatcode: Single Wall Steel
Decode For Textcrpcd: Unknown
Decode For Treltcd: None
Decode For Tintprotcd: Unknown
Decode For Tsplprevcd: Unknown
Decode For Tovflprvcd: Unknown
Decode For Pmatcode: Single Wall Steel
Decode For Pextcoprcd: Unknown
Decode For Ptypecode: Unknown
Decode For Preltcd: Unknown
Decode For Preltetsuc: Unknown
Decode For Plekdetcd: Not Applicable
Decode For Tsubcd: Gasoline
Decode For Tmancd: Not reported
Decode For Pmancd: Not reported
Subject Item ID: 1
Tank Status: TR8
Installation Date: 01/01/1971
Closed In Place Date: Not reported
Capacity in Gallons: 1000
Compartment Number: 1
Piping Installation Date: Not reported
Added To Tank Date: Not reported

H23 FORMER SUNBEAM BREAD FACTORY
1349 ADAMS ST

KY UST U001180958
N/A

< 1/8 BOWLING GREEN, KY 42101
1 ft.

Site 1 of 2 in cluster H

Relative: UST:
Higher Name: FORMER SUNBEAM BREAD FACTORY
Address: 1349 ADAMS ST
Actual: City,State,Zip: BOWLING GREEN, KY 42101
524 ft. Sequence Id: 2341114
Facility ID: 64767
Owner Name: American Bread Co
Owner Address: 702 Murfreesboro Rd
Owner Address2: Not reported

Map ID
Direction
Distance
Elevation

MAP FINDINGS

Site

Database(s)

EDR ID Number
EPA ID Number

FORMER SUNBEAM BREAD FACTORY (Continued)

U001180958

Owner Address3:	Not reported
Owner City,St,Zip:	Nashville, TN 37210
Internal Document ID:	0
Latitude:	36.9915
Longitude:	-86.4533
Inert Material Code:	Not reported
Removed Date:	03/14/1991
Change in Service Date:	Not reported
Tank Pit Num:	Not reported
Tank Mfg Code:	Not reported
Tank Overfill Protection:	UNK
Last Tank Test Date:	Not reported
Relined Date:	Not reported
Lining Insp Date:	Not reported
Pipe Release Detection:	UNK
Pipe Rel Detect Suc Code:	UNK
Pipe Leak Detect Code:	NA
Last Contained Date:	Not reported
Pipe Mfg Code:	Not reported
Last Pipe Test Date:	Not reported
Last CP Test Date:	Not reported
Added To Flex Date:	Not reported
Added To Piping Date:	Not reported
Decode For Tstatus:	Removed Tank Verified
Decode For Inertmatcd:	Not reported
Decode For Tmatcode:	Single Wall Steel
Decode For Textcrprcd:	Unknown
Decode For Treldetcod:	None
Decode For Tintprotcd:	Unknown
Decode For Tsplprevcd:	Unknown
Decode For Tovflprvcd:	Unknown
Decode For Pmatcode:	Single Wall Steel
Decode For Pextcoprcd:	Unknown
Decode For Ptypecode:	Unknown
Decode For Preldetcod:	Unknown
Decode For Preldetsuc:	Unknown
Decode For Plekdetcod:	Not Applicable
Decode For Tsubcd:	Gasoline
Decode For Tmancd:	Not reported
Decode For Pmancd:	Not reported
Subject Item ID:	1
Tank Status:	TRM
Installation Date:	01/01/1951
Closed In Place Date:	Not reported
Capacity in Gallons:	10000
Compartment Number:	1
Piping Installation Date:	Not reported
Added To Tank Date:	Not reported
Inert Material Code:	Not reported
Removed Date:	01/17/1990
Change in Service Date:	Not reported
Tank Pit Num:	Not reported
Tank Mfg Code:	Not reported
Tank Overfill Protection:	UNK
Last Tank Test Date:	Not reported

Map ID
Direction
Distance
Elevation

MAP FINDINGS

Site

Database(s)

EDR ID Number
EPA ID Number

FORMER SUNBEAM BREAD FACTORY (Continued)

U001180958

Relined Date: Not reported
Lining Insp Date: Not reported
Pipe Release Detection: UNK
Pipe Rel Detect Suc Code: UNK
Pipe Leak Detect Code: NA
Last Contained Date: Not reported
Pipe Mfg Code: Not reported
Last Pipe Test Date: Not reported
Last CP Test Date: Not reported
Added To Flex Date: Not reported
Added To Piping Date: Not reported
Decode For Tstatus: Removed Tank Verified
Decode For Inertmatcd: Not reported
Decode For Tmatcode: Single Wall Steel
Decode For Textcrpcd: Unknown
Decode For Treldetcd: None
Decode For Tintprotcd: Unknown
Decode For Tsplprevcd: Unknown
Decode For Tovflprvcd: Unknown
Decode For Pmatcode: Single Wall Steel
Decode For Pextcoprcd: Unknown
Decode For Ptypecode: Unknown
Decode For Preldetcd: Unknown
Decode For Preldetsuc: Unknown
Decode For Plekdetcd: Not Applicable
Decode For Tsubcd: Gasoline
Decode For Tmancd: Not reported
Decode For Pmancd: Not reported
Subject Item ID: 2
Tank Status: TRM
Installation Date: 01/01/1971
Closed In Place Date: Not reported
Capacity in Gallons: 1000
Compartment Number: 1
Piping Installation Date: Not reported
Added To Tank Date: Not reported

I24 **US POSTAL SERVICE**
1227 CENTER ST.
< 1/8 **BOWLING GREEN, KY 42101**
1 ft.

RCRA NonGen / NLR **1000373205**
FINDS **KYD981853393**
ECHO

Site 1 of 6 in cluster I

Relative: RCRA NonGen / NLR:
Higher Date form received by agency: 2018-08-07 00:00:00.0
Actual: Facility name: UNITED STATES POSTAL SERV.-VEHICLE FACIL
527 ft. Facility address: 1227 CENTER ST.
BOWLING GREEN, KY 42101
EPA ID: KYD981853393
Mailing address: CENTER ST.
BOWLING GREEN, KY 42101
Contact: LARRY BOLTON
Contact address: 1227 CENTER ST.
BOWLING GREEN, KY 42101
Contact country: US
Contact telephone: 502-782-4222
Contact email: Not reported
EPA Region: 04

Map ID
Direction
Distance
Elevation

MAP FINDINGS

Site

Database(s)

EDR ID Number
EPA ID Number

US POSTAL SERVICE (Continued)

1000373205

Land type: Facility is not located on Indian land. Additional information is not known.
Classification: Non-Generator
Description: Handler: Non-Generators do not presently generate hazardous waste

Owner/Operator Summary:

Owner/operator name: NAME UNKNOWN
Owner/operator address: Not reported
Not reported
Owner/operator country: Not reported
Owner/operator telephone: Not reported
Owner/operator email: Not reported
Owner/operator fax: Not reported
Owner/operator extension: Not reported
Legal status: Federal
Owner/Operator Type: Operator
Owner/Op start date: Not reported
Owner/Op end date: Not reported

Owner/operator name: CLIFTON SMITH
Owner/operator address: 1227 CENTER STREET
BOWLING GREEN, KY 42101
Owner/operator country: US
Owner/operator telephone: 502-782-4222
Owner/operator email: Not reported
Owner/operator fax: Not reported
Owner/operator extension: Not reported
Legal status: Private
Owner/Operator Type: Owner
Owner/Op start date: Not reported
Owner/Op end date: Not reported

Owner/operator name: CLIFTON SMITH
Owner/operator address: 1227 CENTER STREET
BOWLING GREEN, KY 42101
Owner/operator country: Not reported
Owner/operator telephone: 502-782-4222
Owner/operator email: Not reported
Owner/operator fax: Not reported
Owner/operator extension: Not reported
Legal status: Private
Owner/Operator Type: Owner
Owner/Op start date: Not reported
Owner/Op end date: Not reported

Handler Activities Summary:

U.S. importer of hazardous waste: No
Mixed waste (haz. and radioactive): No
Recycler of hazardous waste: No
Transporter of hazardous waste: No
Treater, storer or disposer of HW: No
Underground injection activity: No
On-site burner exemption: No
Furnace exemption: No
Used oil fuel burner: No
Used oil processor: No
Used oil refiner: No

Map ID
Direction
Distance
Elevation

MAP FINDINGS

Site

Database(s)

EDR ID Number
EPA ID Number

US POSTAL SERVICE (Continued)

1000373205

Used oil fuel marketer to burner: No
Used oil Specification marketer: No
Used oil transfer facility: No
Used oil transporter: No

Historical Generators:

Date form received by agency: 1995-07-19 00:00:00.0
Site name: UNITED STATES POSTAL SERV.-VEHICLE FACIL
Classification: Conditionally Exempt Small Quantity Generator

Hazardous Waste Summary:

Waste code: D001
Waste name: IGNITABLE WASTE

Violation Status: No violations found

FINDS:

Registry ID: 110003233260
Facility URL: http://ofmpub.epa.gov/enviro/fii_query_detail.disp_program_facility?p_registry_id=110003233260

Environmental Interest/Information System:

US National Pollutant Discharge Elimination System (NPDES) module of the Compliance Information System (ICIS) tracks surface water permits issued under the Clean Water Act. Under NPDES, all facilities that discharge pollutants from any point source into waters of the United States are required to obtain a permit. The permit will likely contain limits on what can be discharged, impose monitoring and reporting requirements, and include other provisions to ensure that the discharge does not adversely affect water quality.

RCRAInfo is a national information system that supports the Resource Conservation and Recovery Act (RCRA) program through the tracking of events and activities related to facilities that generate, transport, and treat, store, or dispose of hazardous waste. RCRAInfo allows RCRA program staff to track the notification, permit, compliance, and corrective action activities required under RCRA.

LEAKING UNDERGROUND STORAGE TANK - ARRA

[Click this hyperlink](#) while viewing on your computer to access additional FINDS: detail in the EDR Site Report.

ECHO:

Envid: 1000373205
Registry ID: 110003233260
DFR URL: <http://echo.epa.gov/detailed-facility-report?fid=110003233260>
Name: US POSTAL SERVICE
Address: 1227 CENTER ST.
City,State,Zip: BOWLING GREEN, KY 42101

Map ID
Direction
Distance
Elevation

MAP FINDINGS

Site

Database(s)

EDR ID Number
EPA ID Number

G25
< 1/8
1 ft.

BILL LEACHMAN
1001 CENTER ST
BOWLING GREEN, KY 42101

KY UST **U000721808**
N/A

Site 2 of 2 in cluster G

Relative:
Lower

UST:

Actual:
499 ft.

Name: BILL LEACHMAN
Address: 1001 CENTER ST
City,State,Zip: BOWLING GREEN, KY 42101
Sequence Id: 7114
Facility ID: 67699
Owner Name: Bill Leachman
Owner Address: 1001 CENTER ST
Owner Address2: PO Box 1749
Owner Address3: Not reported
Owner City,St,Zip: Bowling Green, KY 42101
Internal Document ID: 0
Latitude: 36.993933
Longitude: -86.444092

Inert Material Code: Not reported
Removed Date: 08/29/1991
Change in Service Date: Not reported
Tank Pit Num: Not reported
Tank Mfg Code: Not reported
Tank Overfill Protection: UNK
Last Tank Test Date: Not reported
Relined Date: Not reported
Lining Insp Date: Not reported
Pipe Release Detection: UNK
Pipe Rel Detect Suc Code: UNK
Pipe Leak Detect Code: NA
Last Contained Date: Not reported
Pipe Mfg Code: Not reported
Last Pipe Test Date: Not reported
Last CP Test Date: Not reported
Added To Flex Date: Not reported
Added To Piping Date: Not reported
Decode For Tstatus: Removed Tank Verified
Decode For Inertmatcd: Not reported
Decode For Tmatcode: Single Wall Steel
Decode For Textcrpcd: Unknown
Decode For Treldetcd: None
Decode For Tintprotcd: Unknown
Decode For Tsplprevcd: Unknown
Decode For Tovflprvcd: Unknown
Decode For Pmatcode: Single Wall Steel
Decode For Pextcoprcd: Unknown
Decode For Ptypecode: Unknown
Decode For Preldetcd: Unknown
Decode For Preldetsuc: Unknown
Decode For Plekdetcd: Not Applicable
Decode For Tsubcd: Oil
Decode For Tmancd: Not reported
Decode For Pmancd: Not reported
Subject Item ID: 1
Tank Status: TRM
Installation Date: 01/01/1901

Map ID
Direction
Distance
Elevation

MAP FINDINGS

Site

Database(s)

EDR ID Number
EPA ID Number

BILL LEACHMAN (Continued)

U000721808

Closed In Place Date:	Not reported
Capacity in Gallons:	1000
Compartment Number:	1
Piping Installation Date:	Not reported
Added To Tank Date:	Not reported
Inert Material Code:	Not reported
Removed Date:	08/29/1991
Change in Service Date:	Not reported
Tank Pit Num:	Not reported
Tank Mfg Code:	Not reported
Tank Overfill Protection:	UNK
Last Tank Test Date:	Not reported
Relined Date:	Not reported
Lining Insp Date:	Not reported
Pipe Release Detection:	UNK
Pipe Rel Detect Suc Code:	UNK
Pipe Leak Detect Code:	NA
Last Contained Date:	Not reported
Pipe Mfg Code:	Not reported
Last Pipe Test Date:	Not reported
Last CP Test Date:	Not reported
Added To Flex Date:	Not reported
Added To Piping Date:	Not reported
Decode For Tstatus:	Removed Tank Verified
Decode For Inertmatcd:	Not reported
Decode For Tmatcode:	Single Wall Steel
Decode For Textcrprcd:	Unknown
Decode For Treldecod:	None
Decode For Tintprotcd:	Unknown
Decode For Tsplprevcd:	Unknown
Decode For Tovflprvcd:	Unknown
Decode For Pmatcode:	Single Wall Steel
Decode For Pextcoprcd:	Unknown
Decode For Ptypecode:	Unknown
Decode For Preldetcd:	Unknown
Decode For Preldetsuc:	Unknown
Decode For Plekdetcd:	Not Applicable
Decode For Tsubcd:	Oil
Decode For Tmancd:	Not reported
Decode For Pmancd:	Not reported
Subject Item ID:	2
Tank Status:	TRM
Installation Date:	01/01/1901
Closed In Place Date:	Not reported
Capacity in Gallons:	1000
Compartment Number:	1
Piping Installation Date:	Not reported
Added To Tank Date:	Not reported

Map ID
Direction
Distance
Elevation

MAP FINDINGS

Site

Database(s)

EDR ID Number
EPA ID Number

I26 US POSTAL SERVICE - VEHICLE FACILITY
1227 CENTER ST
< 1/8 BOWLING GREEN, KY 42101
1 ft.

KY UST U001180552
N/A

Site 2 of 6 in cluster I

Relative:
Higher

UST:

Actual:
527 ft.

Name: US POSTAL SERVICE - VEHICLE FACILITY
Address: 1227 CENTER ST
City,State,Zip: BOWLING GREEN, KY 42101
Sequence Id: 1910114
Facility ID: 4144
Owner Name: Clifton Smith
Owner Address: 1141 Glenview Way
Owner Address2: Not reported
Owner Address3: Not reported
Owner City,St,Zip: Bowling Green, KY 42104
Internal Document ID: 0
Latitude: 36.991389
Longitude: -86.448333

Inert Material Code: Not reported
Removed Date: 12/23/1988
Change in Service Date: Not reported
Tank Pit Num: Not reported
Tank Mfg Code: Not reported
Tank Overfill Protection: UNK
Last Tank Test Date: Not reported
Relined Date: Not reported
Lining Insp Date: Not reported
Pipe Release Detection: UNK
Pipe Rel Detect Suc Code: UNK
Pipe Leak Detect Code: NA
Last Contained Date: Not reported
Pipe Mfg Code: Not reported
Last Pipe Test Date: Not reported
Last CP Test Date: Not reported
Added To Flex Date: Not reported
Added To Piping Date: Not reported
Decode For Tstatus: Removed Tank Verified
Decode For Inertmatcd: Not reported
Decode For Tmatcode: Single Wall Steel
Decode For Textcrpcd: Unknown
Decode For Treldetcd: None
Decode For Tintprotcd: Unknown
Decode For Tsplprevcd: Unknown
Decode For Tovflprvcd: Unknown
Decode For Pmatcode: Single Wall Steel
Decode For Pextcoprcd: Unknown
Decode For Ptypecode: Unknown
Decode For Preldetcd: Unknown
Decode For Preldetsuc: Unknown
Decode For Plekdetcd: Not Applicable
Decode For Tsubcd: Gasoline
Decode For Tmancd: Not reported
Decode For Pmancd: Not reported
Subject Item ID: 1
Tank Status: TRM
Installation Date: 01/01/1961

Map ID
Direction
Distance
Elevation

MAP FINDINGS

Site

Database(s)

EDR ID Number
EPA ID Number

US POSTAL SERVICE - VEHICLE FACILITY (Continued)

U001180552

Closed In Place Date:	Not reported
Capacity in Gallons:	2000
Compartment Number:	1
Piping Installation Date:	Not reported
Added To Tank Date:	Not reported
Inert Material Code:	Not reported
Removed Date:	12/23/1988
Change in Service Date:	Not reported
Tank Pit Num:	Not reported
Tank Mfg Code:	Not reported
Tank Overfill Protection:	UNK
Last Tank Test Date:	Not reported
Relined Date:	Not reported
Lining Insp Date:	Not reported
Pipe Release Detection:	UNK
Pipe Rel Detect Suc Code:	UNK
Pipe Leak Detect Code:	NA
Last Contained Date:	Not reported
Pipe Mfg Code:	Not reported
Last Pipe Test Date:	Not reported
Last CP Test Date:	Not reported
Added To Flex Date:	Not reported
Added To Piping Date:	Not reported
Decode For Tstatus:	Removed Tank Verified
Decode For Inertmatcd:	Not reported
Decode For Tmatcode:	Single Wall Steel
Decode For Textcrprcd:	Unknown
Decode For Treldetcod:	None
Decode For Tintprotcd:	Unknown
Decode For Tsplprevcd:	Unknown
Decode For Tovflprvcd:	Unknown
Decode For Pmatcode:	Single Wall Steel
Decode For Pextcoprcd:	Unknown
Decode For Ptypecode:	Unknown
Decode For Preldetcod:	Unknown
Decode For Preldetsuc:	Unknown
Decode For Plekdetcod:	Not Applicable
Decode For Tsubcd:	Gasoline
Decode For Tmancd:	Not reported
Decode For Pmancd:	Not reported
Subject Item ID:	2
Tank Status:	TRM
Installation Date:	01/01/1961
Closed In Place Date:	Not reported
Capacity in Gallons:	4000
Compartment Number:	1
Piping Installation Date:	Not reported
Added To Tank Date:	Not reported
Inert Material Code:	Not reported
Removed Date:	12/23/1988
Change in Service Date:	Not reported
Tank Pit Num:	Not reported
Tank Mfg Code:	Not reported
Tank Overfill Protection:	UNK
Last Tank Test Date:	Not reported

Map ID
Direction
Distance
Elevation

MAP FINDINGS

Site

Database(s)

EDR ID Number
EPA ID Number

US POSTAL SERVICE - VEHICLE FACILITY (Continued)

U001180552

Relined Date:	Not reported
Lining Insp Date:	Not reported
Pipe Release Detection:	UNK
Pipe Rel Detect Suc Code:	UNK
Pipe Leak Detect Code:	NA
Last Contained Date:	Not reported
Pipe Mfg Code:	Not reported
Last Pipe Test Date:	Not reported
Last CP Test Date:	Not reported
Added To Flex Date:	Not reported
Added To Piping Date:	Not reported
Decode For Tstatus:	Removed Tank Verified
Decode For Inertmatcd:	Not reported
Decode For Tmatcode:	Single Wall Steel
Decode For Textcrprcd:	Unknown
Decode For Treldetcod:	None
Decode For Tintprotcd:	Unknown
Decode For Tsplprevcd:	Unknown
Decode For Tovflprvcd:	Unknown
Decode For Pmatcode:	Single Wall Steel
Decode For Pextcoprcd:	Unknown
Decode For Ptypecode:	Unknown
Decode For Preldetcod:	Unknown
Decode For Preldetsuc:	Unknown
Decode For Plekdetcod:	Not Applicable
Decode For Tsubcd:	Gasoline
Decode For Tmancd:	Not reported
Decode For Pmancd:	Not reported
Subject Item ID:	3
Tank Status:	TRM
Installation Date:	01/01/1961
Closed In Place Date:	Not reported
Capacity in Gallons:	4000
Compartment Number:	1
Piping Installation Date:	Not reported
Added To Tank Date:	Not reported
Inert Material Code:	Not reported
Removed Date:	02/01/1990
Change in Service Date:	Not reported
Tank Pit Num:	Not reported
Tank Mfg Code:	Not reported
Tank Overfill Protection:	UNK
Last Tank Test Date:	Not reported
Relined Date:	Not reported
Lining Insp Date:	Not reported
Pipe Release Detection:	UNK
Pipe Rel Detect Suc Code:	UNK
Pipe Leak Detect Code:	NA
Last Contained Date:	Not reported
Pipe Mfg Code:	Not reported
Last Pipe Test Date:	Not reported
Last CP Test Date:	Not reported
Added To Flex Date:	Not reported
Added To Piping Date:	Not reported
Decode For Tstatus:	Removed Tank Verified
Decode For Inertmatcd:	Not reported

Map ID
Direction
Distance
Elevation

MAP FINDINGS

Site

Database(s)

EDR ID Number
EPA ID Number

US POSTAL SERVICE - VEHICLE FACILITY (Continued)

U001180552

Decode For Tmatcode:	Single Wall Steel
Decode For Textcrpcd:	Unknown
Decode For Treldecod:	None
Decode For Tintprotcd:	Unknown
Decode For Tsplprevcd:	Unknown
Decode For Tovflprvcd:	Unknown
Decode For Pmatcode:	Single Wall Steel
Decode For Pextcoprcd:	Unknown
Decode For Ptypecode:	Unknown
Decode For Preldecod:	Unknown
Decode For Preldecod:	Unknown
Decode For Plekdecod:	Not Applicable
Decode For Tsubcd:	Used Oil
Decode For Tmancd:	Not reported
Decode For Pmancd:	Not reported
Subject Item ID:	4
Tank Status:	TRM
Installation Date:	01/01/1961
Closed In Place Date:	Not reported
Capacity in Gallons:	500
Compartment Number:	1
Piping Installation Date:	Not reported
Added To Tank Date:	Not reported
Inert Material Code:	Not reported
Removed Date:	10/13/2014
Change in Service Date:	Not reported
Tank Pit Num:	Not reported
Tank Mfg Code:	STI
Tank Overfill Protection:	ASD
Last Tank Test Date:	04/07/2005
Relined Date:	Not reported
Lining Insp Date:	Not reported
Pipe Release Detection:	NON
Pipe Rel Detect Suc Code:	CKV
Pipe Leak Detect Code:	NA
Last Contained Date:	Not reported
Pipe Mfg Code:	STU
Last Pipe Test Date:	Not reported
Last CP Test Date:	03/31/2014
Added To Flex Date:	04/15/2008
Added To Piping Date:	04/15/2008
Decode For Tstatus:	Removed Tank Verified
Decode For Inertmatcd:	Not reported
Decode For Tmatcode:	Single Wall Steel
Decode For Textcrpcd:	Coating & Cathodic Protection
Decode For Treldecod:	Statistical Inventory Recon
Decode For Tintprotcd:	Not Applicable
Decode For Tsplprevcd:	Single Wall Spill Bucket
Decode For Tovflprvcd:	Automatic Shutoff Device
Decode For Pmatcode:	Single Wall Steel
Decode For Pextcoprcd:	Coating & Cathodic Protection
Decode For Ptypecode:	Suction
Decode For Preldecod:	None
Decode For Preldecod:	Check Valve
Decode For Plekdecod:	Not Applicable
Decode For Tsubcd:	Gasoline

Map ID
Direction
Distance
Elevation

MAP FINDINGS

Site

Database(s)

EDR ID Number
EPA ID Number

US POSTAL SERVICE - VEHICLE FACILITY (Continued)

U001180552

Decode For Tmancd: STI-P3
Decode For Pmancd: Steel Manufacturer Unknown
Subject Item ID: 5
Tank Status: TRM
Installation Date: 01/22/1988
Closed In Place Date: Not reported
Capacity in Gallons: 4000
Compartment Number: 1
Piping Installation Date: Not reported
Added To Tank Date: Not reported

F27
CLARK OIL & REFINING CORP
12TH & ADAMS ST
BOWLING GREEN, KY 42101

EDR Hist Auto **1020132352**
N/A

< 1/8
1 ft.

Site 3 of 7 in cluster F

Relative:
Lower

EDR Hist Auto

Actual:
521 ft.

Year:	Name:	Type:
1989	CLARK OIL & REFINING CORP	Gasoline Service Stations
1990	CLARK OIL & REFINING CORP	Gasoline Service Stations
1991	CLARK OIL & REFINING CORP	Gasoline Service Stations
1992	CLARK OIL & REFINING CORP	Gasoline Service Stations
1993	CLARK OIL & REFINING CORP	Gasoline Service Stations
1994	CLARK OIL & REFINING CORP	Gasoline Service Stations
1995	CLARK OIL & REFINING CORP	Gasoline Service Stations
2000	PREMCOR REFINING GROUP INC	Gasoline Service Stations
2001	CLARK RETAIL ENTERPRISES INC	Gasoline Service Stations
2002	CLARK RETAIL ENTERPRISES INC	Gasoline Service Stations

H28
FORMER HONEY KRUST BAKERY
1349 ADAMS STREET
BOWLING GREEN, KY 42101

US BROWNFIELDS **1024241925**
FINDS **N/A**

< 1/8
1 ft.

Site 2 of 2 in cluster H

Relative:
Higher

US BROWNFIELDS:

Actual:
524 ft.

Name:	FORMER HONEY KRUST BAKERY
Address:	1349 ADAMS STREET
City,State,Zip:	BOWLING GREEN, KY 42101
Recipient Name:	City of Bowling Green
Grant Type:	Assessment
Property Number:	039A-12-084, -090, -097
Parcel size:	2.04
Latitude:	36.9915723
Longitude:	-86.4532401
HCM Label:	-
Map Scale:	-
Point of Reference:	-
Highlights:	-
Datum:	-
Acres Property ID:	237181
IC Data Access:	-
Start Date:	-
Redev Completion Date:	-

Map ID
Direction
Distance
Elevation

MAP FINDINGS

Site

Database(s)

EDR ID Number
EPA ID Number

FORMER HONEY KRUST BAKERY (Continued)

1024241925

Completed Date:	-
Acres Cleaned Up:	-
Cleanup Funding:	-
Cleanup Funding Source:	-
Assessment Funding:	4500
Assessment Funding Source:	EPA
Redevelopment Funding:	-
Redev. Funding Source:	-
Redev. Funding Entity Name:	-
Redevelopment Start Date:	-
Assessment Funding Entity:	US EPA - Brownfields Assessment Cooperative Agreement
Cleanup Funding Entity:	-
Grant Type:	Petroleum
Accomplishment Type:	Phase I Environmental Assessment
Accomplishment Count:	Y
Cooperative Agreement Number:	00D59917
Start Date:	25-Jun-18
Ownership Entity:	-
Completion Date:	26-Sep-18
Current Owner:	-
Did Owner Change:	-
Cleanup Required:	N
Video Available:	-
Photo Available:	Y
Institutional Controls Required:	N
IC Category Proprietary Controls:	-
IC Cat. Info. Devices:	-
IC Cat. Gov. Controls:	-
IC Cat. Enforcement Permit Tools:	-
IC in place date:	-
IC in place:	N
State/tribal program date:	-
State/tribal program ID:	-
State/tribal NFA date:	-
Air cleaned:	-
Asbestos found:	-
Asbestos cleaned:	-
Controlled substance found:	-
Controlled substance cleaned:	-
Drinking water affected:	-
Drinking water cleaned:	-
Groundwater affected:	-
Groundwater cleaned:	-
Lead contaminant found:	-
Lead cleaned up:	-
No media affected:	-
Unknown media affected:	-
Other cleaned up:	-
Other metals found:	-
Other metals cleaned:	-
Other contaminants found:	-
Other contaminants found description:	-
PAHs found:	-
PAHs cleaned up:	-
PCBs found:	-
PCBs cleaned up:	-
Petro products found:	-

Map ID
Direction
Distance
Elevation

MAP FINDINGS

Site

Database(s)

EDR ID Number
EPA ID Number

FORMER HONEY KRUST BAKERY (Continued)

1024241925

Petro products cleaned:	-
Sediments found:	-
Sediments cleaned:	-
Soil affected:	-
Soil cleaned up:	-
Surface water cleaned:	-
VOCs found:	-
VOCs cleaned:	-
Cleanup other description:	-
Num. of cleanup and re-dev. jobs:	-
Past use greenspace acreage:	-
Past use residential acreage:	-
Surface Water:	-
Past use commercial acreage:	-
Past use industrial acreage:	-
Future use greenspace acreage:	-
Future use residential acreage:	-
Future use commercial acreage:	-
Future use industrial acreage:	-
Superfund Fed. landowner flag:	-
Arsenic cleaned up:	-
Cadmium cleaned up:	-
Chromium cleaned up:	-
Copper cleaned up:	-
Iron cleaned up:	-
mercury cleaned up:	-
Nickel Cleaned Up:	-
No clean up:	-
Pesticides cleaned up:	-
Selenium cleaned up:	-
SVOCs cleaned up:	-
Unknown clean up:	-
Arsenic contaminant found:	-
Cadmium contaminant found:	-
Chromium contaminant found:	-
Copper contaminant found:	-
Iron contaminant found:	-
Mercury contaminant found:	-
Nickel contaminant found:	-
No contaminant found:	-
Pesticides contaminant found:	-
Selenium contaminant found:	-
SVOCs contaminant found:	-
Unknown contaminant found:	-
Future Use: Multistory	-
Media affected Bluiding Material:	-
Media affected indoor air:	-
Building material media cleaned up:	-
Indoor air media cleaned up:	-
Unknown media cleaned up:	-
Past Use: Multistory	-
Property Description:	-
Below Poverty Number:	1798
Below Poverty Percent:	37.28
Meidan Income:	1381
Meidan Income Number:	2737
Meidan Income Percent:	56.75

Map ID
Direction
Distance
Elevation

MAP FINDINGS

Site

Database(s)

EDR ID Number
EPA ID Number

FORMER HONEY KRUST BAKERY (Continued)

1024241925

Vacant Housing Number: 259
Vacant Housing Percent: 16.67
Unemployed Number: 468
Unemployed Percent: 9.7

FINDS:

Registry ID: 110070247746
Facility URL: http://ofmpub.epa.gov/enviro/fii_query_detail.disp_program_facility?p_registry_id=110070247746

Environmental Interest/Information System:

US EPA Assessment, Cleanup and Redevelopment Exchange System (ACRES)
is an federal online database for Brownfields Grantees to
electronically submit data directly to EPA.

[Click this hyperlink](#) while viewing on your computer to access
additional FINDS: detail in the EDR Site Report.

F29

**OM DEEP INC
1205 ADAMS ST
BOWLING GREEN, KY 42101**

KY PSTEAF

U003989819

**< 1/8
1 ft.**

**KY UST
KY Financial Assurance**

N/A

Site 4 of 7 in cluster F

**Relative:
Lower**

PSTEAF:
Name: OM DEEP INC
Address: 1205 ADAMS ST
City,State,Zip: BOWLING GREEN, KY 42101
Facility Id: 48637
AI Number: 48637
UST Id Number: 1010114
Rank: 2
Financial Account: FRA
Project Manager: Carigan

**Actual:
520 ft.**

UST:

Name: OM DEEP INC
Address: 1205 ADAMS ST
City,State,Zip: BOWLING GREEN, KY 42101
Sequence Id: 1010114
Facility ID: 48637
Owner Name: OM Deep Inc
Owner Address: PO Box 457
Owner Address2: Not reported
Owner Address3: Not reported
Owner City,St,Zip: Smiths Grove, KY 421710457
Internal Document ID: 0
Latitude: 36.99342705
Longitude: -86.45005882

Inert Material Code: Not reported
Removed Date: Not reported
Change in Service Date: Not reported
Tank Pit Num: Not reported
Tank Mfg Code: Not reported
Tank Overfill Protection: FLR
Last Tank Test Date: 08/16/2018
Relined Date: Not reported

Map ID
Direction
Distance
Elevation

MAP FINDINGS

Site

Database(s)

EDR ID Number
EPA ID Number

OM DEEP INC (Continued)

U003989819

Lining Insp Date:	Not reported
Pipe Release Detection:	ELD
Pipe Rel Detect Suc Code:	NON
Pipe Leak Detect Code:	ELD
Last Contained Date:	Not reported
Pipe Mfg Code:	Not reported
Last Pipe Test Date:	08/03/2017
Last CP Test Date:	Not reported
Added To Flex Date:	Not reported
Added To Piping Date:	Not reported
Decode For Tstatus:	Active
Decode For Inertmatcd:	Not reported
Decode For Tmatcode:	Steel Mix
Decode For Textcrpcd:	Not Applicable
Decode For Treltcd:	Automatic Tank Gauging
Decode For Tintprotcd:	Not Applicable
Decode For Tsplprevcd:	Single Wall Spill Bucket
Decode For Tovflprvcd:	Flow Restrictor
Decode For Pmatcode:	Flexible Wall
Decode For Pextcoprcd:	Not Applicable
Decode For Ptypecode:	Pressurized
Decode For Preltdetcd:	Electronic Leak Detection
Decode For Preltdetsuc:	None
Decode For Plektdetcd:	Electronic Leak Detection
Decode For Tsubcd:	Gasoline
Decode For Tmancd:	Not reported
Decode For Pmancd:	Not reported
Subject Item ID:	1
Tank Status:	TAC
Installation Date:	12/27/1995
Closed In Place Date:	Not reported
Capacity in Gallons:	12000
Compartment Number:	1
Piping Installation Date:	Not reported
Added To Tank Date:	Not reported
Inert Material Code:	Not reported
Removed Date:	Not reported
Change in Service Date:	Not reported
Tank Pit Num:	Not reported
Tank Mfg Code:	Not reported
Tank Overfill Protection:	FLR
Last Tank Test Date:	08/16/2018
Relined Date:	Not reported
Lining Insp Date:	Not reported
Pipe Release Detection:	ELD
Pipe Rel Detect Suc Code:	NON
Pipe Leak Detect Code:	ELD
Last Contained Date:	Not reported
Pipe Mfg Code:	Not reported
Last Pipe Test Date:	08/03/2017
Last CP Test Date:	Not reported
Added To Flex Date:	Not reported
Added To Piping Date:	Not reported
Decode For Tstatus:	Active
Decode For Inertmatcd:	Not reported
Decode For Tmatcode:	Steel Mix

Map ID
Direction
Distance
Elevation

MAP FINDINGS

Site

Database(s)

EDR ID Number
EPA ID Number

OM DEEP INC (Continued)

U003989819

Decode For Textcrpcd: Not Applicable
Decode For Treldetcod: Automatic Tank Gauging
Decode For Tintprotcd: Not Applicable
Decode For Tsplprevcd: Single Wall Spill Bucket
Decode For Tovflprvcd: Flow Restrictor
Decode For Pmatcode: Flexible Wall
Decode For Pextcoprcd: Not Applicable
Decode For Ptypecode: Pressurized
Decode For Preldetcod: Electronic Leak Detection
Decode For Preldetsuc: None
Decode For Plekdetcod: Electronic Leak Detection
Decode For Tsubcd: Gasoline
Decode For Tmancd: Not reported
Decode For Pmancd: Not reported
Subject Item ID: 2
Tank Status: TAC
Installation Date: 12/27/1995
Closed In Place Date: Not reported
Capacity in Gallons: 12000
Compartment Number: 1
Piping Installation Date: Not reported
Added To Tank Date: Not reported

Inert Material Code: Not reported
Removed Date: 12/27/1994
Change in Service Date: Not reported
Tank Pit Num: Not reported
Tank Mfg Code: Not reported
Tank Overfill Protection: UNK
Last Tank Test Date: Not reported
Relined Date: Not reported
Lining Insp Date: Not reported
Pipe Release Detection: UNK
Pipe Rel Detect Suc Code: UNK
Pipe Leak Detect Code: NA
Last Contained Date: Not reported
Pipe Mfg Code: Not reported
Last Pipe Test Date: Not reported
Last CP Test Date: Not reported
Added To Flex Date: Not reported
Added To Piping Date: Not reported
Decode For Tstatus: Removed Tank Verified
Decode For Inertmatcd: Not reported
Decode For Tmatcode: Single Wall Steel
Decode For Textcrpcd: Unknown
Decode For Treldetcod: None
Decode For Tintprotcd: Unknown
Decode For Tsplprevcd: Unknown
Decode For Tovflprvcd: Unknown
Decode For Pmatcode: Single Wall Steel
Decode For Pextcoprcd: Unknown
Decode For Ptypecode: Unknown
Decode For Preldetcod: Unknown
Decode For Preldetsuc: Unknown
Decode For Plekdetcod: Not Applicable
Decode For Tsubcd: Gasoline
Decode For Tmancd: Not reported

Map ID
Direction
Distance
Elevation

MAP FINDINGS

Site

Database(s)

EDR ID Number
EPA ID Number

OM DEEP INC (Continued)

U003989819

Decode For Pmancd: Not reported
Subject Item ID: 6
Tank Status: TRM
Installation Date: 01/01/1964
Closed In Place Date: Not reported
Capacity in Gallons: 4000
Compartment Number: 1
Piping Installation Date: Not reported
Added To Tank Date: Not reported

Inert Material Code: Not reported
Removed Date: 12/27/1994
Change in Service Date: Not reported
Tank Pit Num: Not reported
Tank Mfg Code: Not reported
Tank Overfill Protection: UNK
Last Tank Test Date: Not reported
Relined Date: Not reported
Lining Insp Date: Not reported
Pipe Release Detection: UNK
Pipe Rel Detect Suc Code: UNK
Pipe Leak Detect Code: NA
Last Contained Date: Not reported
Pipe Mfg Code: Not reported
Last Pipe Test Date: Not reported
Last CP Test Date: Not reported
Added To Flex Date: Not reported
Added To Piping Date: Not reported
Decode For Tstatus: Removed Tank Verified
Decode For Inertmatcd: Not reported
Decode For Tmatcode: Single Wall Steel
Decode For Textcrpcd: Unknown
Decode For Treldetcd: None
Decode For Tintprotcd: Unknown
Decode For Tsplprevcd: Unknown
Decode For Tovflprvcd: Unknown
Decode For Pmatcode: Single Wall Steel
Decode For Pextcoprcd: Unknown
Decode For Ptypecode: Unknown
Decode For Preldetcd: Unknown
Decode For Preldetsuc: Unknown
Decode For Plekdetcd: Not Applicable
Decode For Tsubcd: Gasoline
Decode For Tmancd: Not reported
Decode For Pmancd: Not reported
Subject Item ID: 7
Tank Status: TRM
Installation Date: 01/01/1964
Closed In Place Date: Not reported
Capacity in Gallons: 4000
Compartment Number: 1
Piping Installation Date: Not reported
Added To Tank Date: Not reported

Inert Material Code: Not reported
Removed Date: 12/27/1994
Change in Service Date: Not reported

Map ID
Direction
Distance
Elevation

MAP FINDINGS

Site

Database(s)

EDR ID Number
EPA ID Number

OM DEEP INC (Continued)

U003989819

Tank Pit Num:	Not reported
Tank Mfg Code:	Not reported
Tank Overfill Protection:	UNK
Last Tank Test Date:	Not reported
Relined Date:	Not reported
Lining Insp Date:	Not reported
Pipe Release Detection:	UNK
Pipe Rel Detect Suc Code:	UNK
Pipe Leak Detect Code:	NA
Last Contained Date:	Not reported
Pipe Mfg Code:	Not reported
Last Pipe Test Date:	Not reported
Last CP Test Date:	Not reported
Added To Flex Date:	Not reported
Added To Piping Date:	Not reported
Decode For Tstatus:	Removed Tank Verified
Decode For Inertmatcd:	Not reported
Decode For Tmatcode:	Single Wall Steel
Decode For Textcrprcd:	Unknown
Decode For Treltdetcd:	None
Decode For Tintprotcd:	Unknown
Decode For Tsplprevcd:	Unknown
Decode For Tovflprvcd:	Unknown
Decode For Pmatcode:	Single Wall Steel
Decode For Pextcoprcd:	Unknown
Decode For Ptypecode:	Unknown
Decode For Preltdetcd:	Unknown
Decode For Preltdetsuc:	Unknown
Decode For Plekdetcd:	Not Applicable
Decode For Tsubcd:	Gasoline
Decode For Tmancd:	Not reported
Decode For Pmancd:	Not reported
Subject Item ID:	8
Tank Status:	TRM
Installation Date:	01/01/1964
Closed In Place Date:	Not reported
Capacity in Gallons:	4000
Compartment Number:	1
Piping Installation Date:	Not reported
Added To Tank Date:	Not reported
Inert Material Code:	Not reported
Removed Date:	12/27/1994
Change in Service Date:	Not reported
Tank Pit Num:	Not reported
Tank Mfg Code:	Not reported
Tank Overfill Protection:	UNK
Last Tank Test Date:	Not reported
Relined Date:	Not reported
Lining Insp Date:	Not reported
Pipe Release Detection:	UNK
Pipe Rel Detect Suc Code:	UNK
Pipe Leak Detect Code:	NA
Last Contained Date:	Not reported
Pipe Mfg Code:	Not reported
Last Pipe Test Date:	Not reported
Last CP Test Date:	Not reported

Map ID
Direction
Distance
Elevation

MAP FINDINGS

Site

Database(s)

EDR ID Number
EPA ID Number

OM DEEP INC (Continued)

U003989819

Added To Flex Date:	Not reported
Added To Piping Date:	Not reported
Decode For Tstatus:	Removed Tank Verified
Decode For Inertmatcd:	Not reported
Decode For Tmatcode:	Single Wall Steel
Decode For Textcrpcd:	Unknown
Decode For Treldetcd:	None
Decode For Tintprotcd:	Unknown
Decode For Tsplprevcd:	Unknown
Decode For Tovflprvcd:	Unknown
Decode For Pmatcode:	Single Wall Steel
Decode For Pextcoprcd:	Unknown
Decode For Ptypecode:	Unknown
Decode For Preldetcd:	Unknown
Decode For Preldetsuc:	Unknown
Decode For Plekdetcd:	Not Applicable
Decode For Tsubcd:	Gasoline
Decode For Tmancd:	Not reported
Decode For Pmancd:	Not reported
Subject Item ID:	3
Tank Status:	TRM
Installation Date:	01/01/1964
Closed In Place Date:	Not reported
Capacity in Gallons:	4000
Compartment Number:	1
Piping Installation Date:	Not reported
Added To Tank Date:	Not reported
Inert Material Code:	Not reported
Removed Date:	12/27/1994
Change in Service Date:	Not reported
Tank Pit Num:	Not reported
Tank Mfg Code:	Not reported
Tank Overfill Protection:	UNK
Last Tank Test Date:	Not reported
Relined Date:	Not reported
Lining Insp Date:	Not reported
Pipe Release Detection:	UNK
Pipe Rel Detect Suc Code:	UNK
Pipe Leak Detect Code:	NA
Last Contained Date:	Not reported
Pipe Mfg Code:	Not reported
Last Pipe Test Date:	Not reported
Last CP Test Date:	Not reported
Added To Flex Date:	Not reported
Added To Piping Date:	Not reported
Decode For Tstatus:	Removed Tank Verified
Decode For Inertmatcd:	Not reported
Decode For Tmatcode:	Single Wall Steel
Decode For Textcrpcd:	Unknown
Decode For Treldetcd:	None
Decode For Tintprotcd:	Unknown
Decode For Tsplprevcd:	Unknown
Decode For Tovflprvcd:	Unknown
Decode For Pmatcode:	Single Wall Steel
Decode For Pextcoprcd:	Unknown
Decode For Ptypecode:	Unknown

Map ID
Direction
Distance
Elevation

MAP FINDINGS

Site

Database(s)

EDR ID Number
EPA ID Number

OM DEEP INC (Continued)

U003989819

Decode For Preditcod: Unknown
Decode For Preditcod: Unknown
Decode For Plekdetcod: Not Applicable
Decode For Tsubcd: Gasoline
Decode For Tmancd: Not reported
Decode For Pmancd: Not reported
Subject Item ID: 4
Tank Status: TRM
Installation Date: 01/01/1964
Closed In Place Date: Not reported
Capacity in Gallons: 4000
Compartment Number: 1
Piping Installation Date: Not reported
Added To Tank Date: Not reported

Inert Material Code: Not reported
Removed Date: 12/27/1994
Change in Service Date: Not reported
Tank Pit Num: Not reported
Tank Mfg Code: Not reported
Tank Overfill Protection: UNK
Last Tank Test Date: Not reported
Relined Date: Not reported
Lining Insp Date: Not reported
Pipe Release Detection: UNK
Pipe Rel Detect Suc Code: UNK
Pipe Leak Detect Code: NA
Last Contained Date: Not reported
Pipe Mfg Code: Not reported
Last Pipe Test Date: Not reported
Last CP Test Date: Not reported
Added To Flex Date: Not reported
Added To Piping Date: Not reported
Decode For Tstatus: Removed Tank Verified
Decode For Inertmatcd: Not reported
Decode For Tmatcode: Single Wall Steel
Decode For Textcrprcd: Unknown
Decode For Treltcd: None
Decode For Tintprotcd: Unknown
Decode For Tsplprevcd: Unknown
Decode For Tovflprvcd: Unknown
Decode For Pmatcode: Single Wall Steel
Decode For Pextcoprcd: Unknown
Decode For Ptypecode: Unknown
Decode For Preditcod: Unknown
Decode For Preditcod: Unknown
Decode For Plekdetcod: Not Applicable
Decode For Tsubcd: Gasoline
Decode For Tmancd: Not reported
Decode For Pmancd: Not reported
Subject Item ID: 5
Tank Status: TRM
Installation Date: 01/01/1964
Closed In Place Date: Not reported
Capacity in Gallons: 4000
Compartment Number: 1
Piping Installation Date: Not reported

Map ID
Direction
Distance
Elevation

MAP FINDINGS

Site

Database(s)

EDR ID Number
EPA ID Number

OM DEEP INC (Continued)

U003989819

Added To Tank Date: Not reported

KY Financial Assurance 2:

Region: 2
Account: FRA
AI: 48637
cause: 105144
Approval Date: 02/27/2009
NFA Date: Not reported
Coverage Amount: Up to 1 million dollar limit coverage
Effective Period: Would be from the time of the release to the end of the clean up

J30 **A-AARON ALTERNATOR REBUILDERS**
221 E MAIN
BOWLING GREEN, KY 42101
< 1/8
1 ft.

EDR Hist Auto **1021297562**
N/A

Site 1 of 2 in cluster J

Relative: EDR Hist Auto
Lower

Actual: 492 ft.	Year:	Name:	Type:
	1972	A-AARON ALTERNATOR REBUILDERS	Automotive Repair Shops, NEC
	1973	A-AARON ALTERNATOR REBUILDERS	Automotive Repair Shops, NEC
	1974	A-AARON ALTERNATOR REBUILDERS	Automotive Repair Shops, NEC
	1975	A-AARON ALTERNATOR REBUILDERS	Automotive Repair Shops, NEC
	1976	A-AARON ALTERNATOR REBUILDERS	Automotive Repair Shops, NEC
	1977	A-AARON ALTERNATOR REBUILDERS	Automotive Repair Shops, NEC
	1978	A-AARON ALTERNATOR REBUILDERS	Automotive Repair Shops, NEC
	1979	A-AARON ALTERNATOR REBUILDERS	Automotive Repair Shops, NEC
	1980	A-AARON ALTERNATOR REBUILDERS	Automotive Repair Shops, NEC
	1982	A-AARON ALTERNATOR REBUILDERS	Automotive Repair Shops, NEC
	1983	A-AARON ALTERNATOR REBUILDERS	Automotive Repair Shops, NEC
	1985	A-AARON ALTERNATOR REBUILDERS	Automotive Repair Shops, NEC

J31 **WILLIAM H. NATCHER FEDERAL BUILDING**
242 EAST MAIN STREET
BOWLING GREEN, KY 42101
< 1/8
1 ft.

RCRA NonGen / NLR **1008402854**
KYR000043547

Site 2 of 2 in cluster J

Relative: RCRA NonGen / NLR:
Lower Date form received by agency: 2006-01-02 00:00:00.0

Actual: Facility name: WILLIAM H. NATCHER FEDERAL BUILDING
492 ft. Facility address: 242 EAST MAIN STREET
BOWLING GREEN, KY 42101

EPA ID: KYR000043547
Mailing address: 600 MARTIN LUTHER KING JR.
PLACE #273
LOUISVILLE, KY 40202

Contact: VICKI GAINES
Contact address: Not reported
Not reported

Contact country: US
Contact telephone: 502-582-6436
Contact email: Not reported
EPA Region: 04

Map ID
Direction
Distance
Elevation

MAP FINDINGS

Site

Database(s)

EDR ID Number
EPA ID Number

WILLIAM H. NATCHER FEDERAL BUILDING (Continued)

1008402854

Land type: Private
Classification: Non-Generator
Description: Handler: Non-Generators do not presently generate hazardous waste

Owner/Operator Summary:

Owner/operator name: WILLIAM H NATCHER FEDERAL BUILDING
Owner/operator address: MLK JR PLACE RM 273
LOUISVILLE, KY 40202
Owner/operator country: US
Owner/operator telephone: Not reported
Owner/operator email: Not reported
Owner/operator fax: Not reported
Owner/operator extension: Not reported
Legal status: Federal
Owner/Operator Type: Operator
Owner/Op start date: 2005-09-08 00:00:00.
Owner/Op end date: Not reported

Owner/operator name: US GENERAL SERVICES - MAZZOLI FEDERAL BL
Owner/operator address: MLK JR PLACE RM 273
LOUISVILLE, KY 40202
Owner/operator country: US
Owner/operator telephone: Not reported
Owner/operator email: Not reported
Owner/operator fax: Not reported
Owner/operator extension: Not reported
Legal status: Federal
Owner/Operator Type: Owner
Owner/Op start date: 2005-09-08 00:00:00.
Owner/Op end date: Not reported

Handler Activities Summary:

U.S. importer of hazardous waste: No
Mixed waste (haz. and radioactive): No
Recycler of hazardous waste: No
Transporter of hazardous waste: No
Treater, storer or disposer of HW: No
Underground injection activity: No
On-site burner exemption: No
Furnace exemption: No
Used oil fuel burner: No
Used oil processor: No
User oil refiner: No
Used oil fuel marketer to burner: No
Used oil Specification marketer: No
Used oil transfer facility: No
Used oil transporter: No

Historical Generators:

Date form received by agency: 2006-01-01 00:00:00.0
Site name: WILLIAM H. NATCHER FEDERAL BUILDING
Classification: Large Quantity Generator

Date form received by agency: 2005-09-08 00:00:00.0
Site name: WILLIAM H NATCHER FEDERAL BUILDING
Classification: Not a generator, verified

Map ID
Direction
Distance
Elevation

MAP FINDINGS

Site

Database(s)

EDR ID Number
EPA ID Number

WILLIAM H. NATCHER FEDERAL BUILDING (Continued)

1008402854

Hazardous Waste Summary:

. Waste code: D008
. Waste name: LEAD

Violation Status: No violations found

F32 **KEY OIL CO LLC (DUPLICATE CONTACT)**
< 1/8 **1205 ADAMS ST**
1 ft. **BOWLING GREEN, KY 42101**

KY AST **A100450033**
N/A

Site 5 of 7 in cluster F

Relative: AST:
Lower Permit Number: PAG0003314
Actual: Name: KEY OIL CO LLC (DUPLICATE CONTACT)
520 ft. Address: 1205 ADAMS ST
City,State,Zip: BOWLING GREEN, KY 42101-3412
Permit Type: Commercial
Category: Other
Permit Status: Completed
Issue Date: 07/27/2009
Subdivision: Not reported
Last Inspection: Not reported
Installer: Southern Kentucky Maintenance Inc (DUPLICATE)

K33 **ENNIS CONCRETE INC**
< 1/8 **1200 CLAY ST**
1 ft. **BOWLING GREEN, KY 42101**

KY UST **U001441529**
N/A

Site 1 of 4 in cluster K

Relative: UST:
Lower Name: ENNIS CONCRETE INC
Actual: Address: 1200 CLAY ST
517 ft. City,State,Zip: BOWLING GREEN, KY 42101
Sequence Id: 347114
Facility ID: 67348
Owner Name: Ennis Concrete Inc
Owner Address: 1200 Clay St
Owner Address2: Not reported
Owner Address3: Not reported
Owner City,St,Zip: Bowling Green, KY 42101
Internal Document ID: 0
Latitude: 36.994305
Longitude: -86.45121

Inert Material Code: Not reported
Removed Date: 12/01/1992
Change in Service Date: Not reported
Tank Pit Num: Not reported
Tank Mfg Code: Not reported
Tank Overfill Protection: UNK
Last Tank Test Date: Not reported
Relined Date: Not reported
Lining Insp Date: Not reported
Pipe Release Detection: UNK

Map ID
Direction
Distance
Elevation

MAP FINDINGS

Site

Database(s)

EDR ID Number
EPA ID Number

ENNIS CONCRETE INC (Continued)

U001441529

Pipe Rel Detect Suc Code: UNK
Pipe Leak Detect Code: NA
Last Contained Date: Not reported
Pipe Mfg Code: Not reported
Last Pipe Test Date: Not reported
Last CP Test Date: Not reported
Added To Flex Date: Not reported
Added To Piping Date: Not reported
Decode For Tstatus: Removed Tank Verified
Decode For Inertmatcd: Not reported
Decode For Tmatcode: Other Material
Decode For Textcrpcd: Unknown
Decode For Treltcd: None
Decode For Tintprotcd: Unknown
Decode For Tsplprevcd: Unknown
Decode For Tovflprvcd: Unknown
Decode For Pmatcode: Unknown
Decode For Pextcoprcd: Unknown
Decode For Ptypecode: Unknown
Decode For Preltcd: Unknown
Decode For Preltcdsuc: Unknown
Decode For Plekdetcd: Not Applicable
Decode For Tsubcd: Diesel
Decode For Tmancd: Not reported
Decode For Pmancd: Not reported
Subject Item ID: 1
Tank Status: TRM
Installation Date: 01/01/1979
Closed In Place Date: Not reported
Capacity in Gallons: 8000
Compartment Number: 1
Piping Installation Date: Not reported
Added To Tank Date: Not reported

34

**GOODYEAR AUTO SERVICE CENTER
11TH AND CENTER
BOWLING GREEN, KY 42101**

**KY UST 1000194408
RCRA NonGen / NLR KYD981855026**

< 1/8
1 ft.

**Relative:
Lower
Actual:
499 ft.**

UST:
Name: GOODYEAR ASC
Address: 11TH & CENTER
City,State,Zip: BOWLING GREEN, KY 42101
Sequence Id: 9159114
Facility ID: 68590
Owner Name: Gun Mill Co
Owner Address: 100 Pearl St
Owner Address2: Not reported
Owner Address3: Not reported
Owner City,St,Zip: Hartford, CT 06103
Internal Document ID: 0
Latitude: 36.993207
Longitude: -86.445175

Inert Material Code: Not reported
Removed Date: 02/06/1993
Change in Service Date: Not reported
Tank Pit Num: Not reported

Map ID
Direction
Distance
Elevation

MAP FINDINGS

Site

Database(s)

EDR ID Number
EPA ID Number

GOODYEAR AUTO SERVICE CENTER (Continued)

1000194408

Tank Mfg Code: Not reported
Tank Overfill Protection: UNK
Last Tank Test Date: Not reported
Relined Date: Not reported
Lining Insp Date: Not reported
Pipe Release Detection: UNK
Pipe Rel Detect Suc Code: UNK
Pipe Leak Detect Code: NA
Last Contained Date: Not reported
Pipe Mfg Code: Not reported
Last Pipe Test Date: Not reported
Last CP Test Date: Not reported
Added To Flex Date: Not reported
Added To Piping Date: Not reported
Decode For Tstatus: Removed Tank Verified
Decode For Inertmatcd: Not reported
Decode For Tmatcode: Single Wall Steel
Decode For Textcrpcd: Unknown
Decode For Treltcd: None
Decode For Tintprotcd: Unknown
Decode For Tsplprevcd: Unknown
Decode For Tovflprvcd: Unknown
Decode For Pmatcode: Single Wall Steel
Decode For Pextcoprcd: Unknown
Decode For Ptypecode: Unknown
Decode For Preltcd: Unknown
Decode For Preltetsuc: Unknown
Decode For Plekdetcd: Not Applicable
Decode For Tsubcd: Oil
Decode For Tmancd: Not reported
Decode For Pmancd: Not reported
Subject Item ID: 1
Tank Status: TRM
Installation Date: 01/01/1966
Closed In Place Date: Not reported
Capacity in Gallons: 550
Compartment Number: 1
Piping Installation Date: Not reported
Added To Tank Date: Not reported

RCRA NonGen / NLR:

Date form received by agency: 1996-04-23 00:00:00.0
Facility name: GOODYEAR AUTO SERVICE CENTER
Facility address: 11TH AND CENTER
BOWLING GREEN, KY 42101
EPA ID: KYD981855026
Mailing address: E. KEMPER ROAD
SHARONVILLE, OH 45241
Contact: M. C. KLENE
Contact address: 3680 E. KEMPER ROAD
SHARONVILLE, OH 45241
Contact country: US
Contact telephone: 513-769-4300
Contact email: Not reported
EPA Region: 04
Land type: Facility is not located on Indian land. Additional information is not known.
Classification: Non-Generator

Map ID
Direction
Distance
Elevation

MAP FINDINGS

Site

Database(s)

EDR ID Number
EPA ID Number

GOODYEAR AUTO SERVICE CENTER (Continued)

1000194408

Description: Handler: Non-Generators do not presently generate hazardous waste

Owner/Operator Summary:

Owner/operator name: GOODYEAR T&R CO.
Owner/operator address: 3680 E. KEMPER ROAD
SHARONVILLE, OH 45241
Owner/operator country: Not reported
Owner/operator telephone: 513-769-4300
Owner/operator email: Not reported
Owner/operator fax: Not reported
Owner/operator extension: Not reported
Legal status: Private
Owner/Operator Type: Owner
Owner/Op start date: Not reported
Owner/Op end date: Not reported

Handler Activities Summary:

U.S. importer of hazardous waste: No
Mixed waste (haz. and radioactive): No
Recycler of hazardous waste: No
Transporter of hazardous waste: No
Treater, storer or disposer of HW: No
Underground injection activity: No
On-site burner exemption: No
Furnace exemption: No
Used oil fuel burner: No
Used oil processor: No
Used oil refiner: No
Used oil fuel marketer to burner: No
Used oil Specification marketer: No
Used oil transfer facility: No
Used oil transporter: No

Hazardous Waste Summary:

. Waste code: NONE
. Waste name: None

Violation Status: No violations found

L35

**FORMER CENTER STREET SUNOCO
13TH & CENTER STREET
BOWLING GREEN, KY 42101**

**KY SHWS S118672426
N/A**

**< 1/8
1 ft.**

Site 1 of 8 in cluster L

**Relative:
Higher
Actual:
536 ft.**

SHWS:

Name: FORMER CENTER STREET SUNOCO
Address: 13TH & CENTER STREET
City,State,Zip: BOWLING GREEN, KY 42101
Facility Id: 63951
Status: Closed
Description: CENTER STREET SUNOCO (Closed: Restored)
Closure Date: 02/28/1994
Longitude: -86.449117
Latitude: 36.990865
Subject Item County: Warren

Map ID
Direction
Distance
Elevation

MAP FINDINGS

Site

Database(s)

EDR ID Number
EPA ID Number

FORMER CENTER STREET SUNOCO (Continued)

S118672426

Sub Item Longitude: -86.449269
Sub Item Latitude: 36.990842
Subject Item Address: Jct of Center St & E 13th Ave
Subject Item Address2: Not reported
Subject Item City,St,Zip: Bowling Green, KY 42101
Regulatory Desc: Petroleum Cleanup
Closure Option: Option C Restored
Side SG: 20671

F36 **CLARK STORE #1450 (FORMER)**
1205 ADAMS STREET
BOWLING GREEN, KY 42101
< 1/8
1 ft.

RCRA NonGen / NLR **1004706017**
KY0001012103

Site 6 of 7 in cluster F

Relative:
Lower

RCRA NonGen / NLR:

Actual:
520 ft.

Date form received by agency: 2012-10-29 00:00:00.0
Facility name: CLARK STORE #1450 (FORMER)
Facility address: 1205 ADAMS STREET
BOWLING GREEN, KY 42101
EPA ID: KY0001012103
Mailing address: S. BEECH DALY ROAD
TAYLOR, MI 48180
Contact: MARY CLAIR HAYDEN
Contact address: 8000 S. BEECH DALY ROAD
TAYLOR, MI 48180
Contact country: US
Contact telephone: 313-291-2840
Contact email: Not reported
EPA Region: 04
Land type: Private
Classification: Non-Generator
Description: Handler: Non-Generators do not presently generate hazardous waste

Owner/Operator Summary:

Owner/operator name: CLARK REFINING & MARKETING
Owner/operator address: 8000 S. BEECH
TAYLOR, MI 48180
Owner/operator country: US
Owner/operator telephone: 313-291-2840
Owner/operator email: Not reported
Owner/operator fax: Not reported
Owner/operator extension: Not reported
Legal status: Private
Owner/Operator Type: Operator
Owner/Op start date: 1995-01-24 00:00:00.
Owner/Op end date: Not reported

Owner/operator name: CLARK REFINING & MARKETING
Owner/operator address: 8000 S. BEECH
TAYLOR, MI 48180
Owner/operator country: Not reported
Owner/operator telephone: 313-291-2840
Owner/operator email: Not reported
Owner/operator fax: Not reported
Owner/operator extension: Not reported
Legal status: Private

Map ID
Direction
Distance
Elevation

MAP FINDINGS

Site

Database(s)

EDR ID Number
EPA ID Number

CLARK STORE #1450 (FORMER) (Continued)

1004706017

Owner/Operator Type: Owner
Owner/Op start date: Not reported
Owner/Op end date: Not reported

Handler Activities Summary:

U.S. importer of hazardous waste: No
Mixed waste (haz. and radioactive): No
Recycler of hazardous waste: No
Transporter of hazardous waste: No
Treater, storer or disposer of HW: No
Underground injection activity: No
On-site burner exemption: No
Furnace exemption: No
Used oil fuel burner: No
Used oil processor: No
User oil refiner: No
Used oil fuel marketer to burner: No
Used oil Specification marketer: No
Used oil transfer facility: No
Used oil transporter: No

Historical Generators:

Date form received by agency: 1995-01-24 00:00:00.0
Site name: CLARK STORE #1450 (FORMER)
Classification: Conditionally Exempt Small Quantity Generator

Hazardous Waste Summary:

. Waste code: D001
. Waste name: IGNITABLE WASTE

. Waste code: D018
. Waste name: BENZENE

Violation Status: No violations found

I37

**SMITTYS SERVICE
1247 CENTER ST
BOWLING GREEN, KY 42101**

**EDR Hist Auto 1021538432
N/A**

< 1/8
1 ft.

Site 3 of 6 in cluster I

**Relative:
Higher**

EDR Hist Auto

**Actual:
530 ft.**

Year: Name:
1986 SMITTYS SERVICE
1987 SMITTYS SERVICE
1988 SMITTYS SERVICE

Type:
Gasoline Service Stations
Gasoline Service Stations
Gasoline Service Stations

Map ID
Direction
Distance
Elevation

MAP FINDINGS

Site

Database(s)

EDR ID Number
EPA ID Number

I38
BOWLING GREEN CITY SCHOOLS
224 E 12TH ST
< 1/8
1 ft.
BOWLING GREEN, KY 42101

KY UST **U000808392**
N/A

Site 4 of 6 in cluster I

Relative:
Higher

UST:

Actual:
525 ft.

Name: BOWLING GREEN CITY SCHOOLS
Address: 224 E 12TH ST
City,State,Zip: BOWLING GREEN, KY 42101
Sequence Id: 4067114
Facility ID: 64329
Owner Name: NONE
Owner Address: Not reported
Owner Address2: Not reported
Owner Address3: Not reported
Owner City,St,Zip: NONE, NONE NONE
Internal Document ID: 0
Latitude: 36.991959
Longitude: -86.447794

Inert Material Code: Not reported
Removed Date: 08/01/1988
Change in Service Date: Not reported
Tank Pit Num: Not reported
Tank Mfg Code: Not reported
Tank Overfill Protection: UNK
Last Tank Test Date: Not reported
Relined Date: Not reported
Lining Insp Date: Not reported
Pipe Release Detection: UNK
Pipe Rel Detect Suc Code: UNK
Pipe Leak Detect Code: NA
Last Contained Date: Not reported
Pipe Mfg Code: Not reported
Last Pipe Test Date: Not reported
Last CP Test Date: Not reported
Added To Flex Date: Not reported
Added To Piping Date: Not reported
Decode For Tstatus: Removed Prior to 1988
Decode For Inertmatcd: Not reported
Decode For Tmatcode: Single Wall Steel
Decode For Textcrpcd: Unknown
Decode For Treldetcd: None
Decode For Tintprotcd: Unknown
Decode For Tsplprevcd: Unknown
Decode For Tovflprvcd: Unknown
Decode For Pmatcode: Single Wall Steel
Decode For Pextcoprcd: Unknown
Decode For Ptypecode: Unknown
Decode For Preldetcd: Unknown
Decode For Preldetsuc: Unknown
Decode For Plekdetcd: Not Applicable
Decode For Tsubcd: Gasoline
Decode For Tmancd: Not reported
Decode For Pmancd: Not reported
Subject Item ID: 1
Tank Status: TR8
Installation Date: 01/01/1971

Map ID
Direction
Distance
Elevation

MAP FINDINGS

Site

Database(s)

EDR ID Number
EPA ID Number

BOWLING GREEN CITY SCHOOLS (Continued)

U000808392

Closed In Place Date:	Not reported
Capacity in Gallons:	550
Compartment Number:	1
Piping Installation Date:	Not reported
Added To Tank Date:	Not reported
Inert Material Code:	Not reported
Removed Date:	08/01/1988
Change in Service Date:	Not reported
Tank Pit Num:	Not reported
Tank Mfg Code:	Not reported
Tank Overfill Protection:	UNK
Last Tank Test Date:	Not reported
Relined Date:	Not reported
Lining Insp Date:	Not reported
Pipe Release Detection:	UNK
Pipe Rel Detect Suc Code:	UNK
Pipe Leak Detect Code:	NA
Last Contained Date:	Not reported
Pipe Mfg Code:	Not reported
Last Pipe Test Date:	Not reported
Last CP Test Date:	Not reported
Added To Flex Date:	Not reported
Added To Piping Date:	Not reported
Decode For Tstatus:	Removed Prior to 1988
Decode For Inertmatcd:	Not reported
Decode For Tmatcode:	Single Wall Steel
Decode For Textcrprcd:	Unknown
Decode For Treldecod:	None
Decode For Tintprotcd:	Unknown
Decode For Tsplprevcd:	Unknown
Decode For Tovflprvcd:	Unknown
Decode For Pmatcode:	Single Wall Steel
Decode For Pextcoprcd:	Unknown
Decode For Ptypecode:	Unknown
Decode For Preldetcd:	Unknown
Decode For Preldetsuc:	Unknown
Decode For Plekdetcd:	Not Applicable
Decode For Tsubcd:	Gasoline
Decode For Tmancd:	Not reported
Decode For Pmancd:	Not reported
Subject Item ID:	2
Tank Status:	TR8
Installation Date:	01/01/1974
Closed In Place Date:	Not reported
Capacity in Gallons:	550
Compartment Number:	1
Piping Installation Date:	Not reported
Added To Tank Date:	Not reported
Inert Material Code:	Not reported
Removed Date:	08/01/1988
Change in Service Date:	Not reported
Tank Pit Num:	Not reported
Tank Mfg Code:	Not reported
Tank Overfill Protection:	UNK
Last Tank Test Date:	Not reported

Map ID
Direction
Distance
Elevation

MAP FINDINGS

Site

Database(s)

EDR ID Number
EPA ID Number

BOWLING GREEN CITY SCHOOLS (Continued)

U000808392

Relined Date: Not reported
Lining Insp Date: Not reported
Pipe Release Detection: UNK
Pipe Rel Detect Suc Code: UNK
Pipe Leak Detect Code: NA
Last Contained Date: Not reported
Pipe Mfg Code: Not reported
Last Pipe Test Date: Not reported
Last CP Test Date: Not reported
Added To Flex Date: Not reported
Added To Piping Date: Not reported
Decode For Tstatus: Removed Prior to 1988
Decode For Inertmatcd: Not reported
Decode For Tmatcode: Single Wall Steel
Decode For Textcrprd: Unknown
Decode For Treldetcod: None
Decode For Tintprotcd: Unknown
Decode For Tsplprevcd: Unknown
Decode For Tovflprvcd: Unknown
Decode For Pmatcode: Single Wall Steel
Decode For Pextcoprcd: Unknown
Decode For Ptypecode: Unknown
Decode For Preldetcod: Unknown
Decode For Preldetsuc: Unknown
Decode For Plekdetcod: Not Applicable
Decode For Tsubcd: Gasoline
Decode For Tmancd: Not reported
Decode For Pmancd: Not reported
Subject Item ID: 3
Tank Status: TR8
Installation Date: 01/01/1974
Closed In Place Date: Not reported
Capacity in Gallons: 1000
Compartment Number: 1
Piping Installation Date: Not reported
Added To Tank Date: Not reported

**F39 CLARK OIL & REFINING CORP
1205 ADAMS**

**EDR Hist Auto 1021046054
N/A**

**< 1/8
1 ft. BOWLING GREEN, KY 42101**

Site 7 of 7 in cluster F

**Relative: EDR Hist Auto
Lower**

**Actual:
520 ft.**

Year:	Name:	Type:
1969	OWENS-SOUTHERN OIL CO*	Gasoline Service Stations
1970	OWENS-SOUTHERN OIL CO*	Gasoline Service Stations
1971	OWENS-SOUTHERN OIL CO*	Gasoline Service Stations
1972	OWENS-SOUTHERN OIL CO*	Gasoline Service Stations
1973	OWENS-SOUTHERN OIL CO*	Gasoline Service Stations
1974	OWENS-SOUTHERN OIL CO*	Gasoline Service Stations
1983	CLARK OIL & REFINING CORP	Gasoline Service Stations
1985	CLARK OIL & REFINING CORP	Gasoline Service Stations
1986	CLARK OIL & REFINING CORP	Gasoline Service Stations
1987	CLARK OIL & REFINING CORP	Gasoline Service Stations
1988	CLARK OIL & REFINING CORP	Gasoline Service Stations
1989	O C OIL & REFINING CORPORATION	Gasoline Service Stations

Map ID
Direction
Distance
Elevation

MAP FINDINGS

Site

Database(s)

EDR ID Number
EPA ID Number

CLARK OIL & REFINING CORP (Continued)

1021046054

1990	CLARK OIL & REFINING CORP	Gasoline Service Stations
1991	CLARK OIL & REFINING CORP	Gasoline Service Stations
1992	CLARK OIL & REFINING CORP	Gasoline Service Stations
2010	WINNETT CAROL	Gasoline Service Stations
2011	WINNETT CAROL	Gasoline Service Stations
2012	WINNETT CAROL	Gasoline Service Stations
2013	WINNETT CAROL	Gasoline Service Stations
2014	WINNETT CAROL	Gasoline Service Stations

140

US POSTAL SERVICE - VEHICLE FACILITY
1227 CENTER STREET
BOWLING GREEN, KY 42101

KY SHWS
KY NPDES

S108083839
N/A

< 1/8
1 ft.

Site 5 of 6 in cluster I

Relative:
Higher

SHWS:

Actual:
527 ft.

Name:	US POSTAL SERVICE - VEHICLE FACILITY
Address:	1227 CENTER STREET
City,State,Zip:	BOWLING GREEN, KY 42101
Facility Id:	4144
Status:	Closed
Description:	1-500 gal Used oil UST--pre-1990
Closure Date:	10/29/2010
Longitude:	-86.448333
Latitude:	36.991389
Subject Item County:	Warren
Sub Item Longitude:	-86.448026
Sub Item Latitude:	36.991712
Subject Item Address:	1227 Center St
Subject Item Address2:	Not reported
Subject Item City,St,Zip:	Bowling Green, KY 42101
Regulatory Desc:	Petroleum Cleanup
Closure Option:	Non-Incident
Side SG:	Closure

NPDES:

Name:	US POSTAL SERVICE
Address:	1227 CENTER ST
City,State,Zip:	BOWLING GREEN, KY 42101
Federal Facility ID:	Not reported
Facility Status:	ACTIVE
KY DES #:	KYR001596
Total App# Design Flow (MGD):	Not reported
Horizontal Collect Method Desc:	Not reported
Facility Addr 2:	Not reported
Inactive Date:	Not reported
Design Capacity:	Not reported
Fee Category:	Not reported
SIC Code:	4311
Lat/Long:	+3659290 / -08626540
Lat/Long Method:	A
USGS Hydrologic Basin Code:	05110002
Facility Stream Segment:	Not reported
Facility Mileage Indicator:	Not reported
Basin Code:	Not reported
Basin Code Description:	Not reported
DMR Contact:	LEROY WINSTON

Map ID
Direction
Distance
Elevation

MAP FINDINGS

Site

Database(s)

EDR ID Number
EPA ID Number

US POSTAL SERVICE - VEHICLE FACILITY (Continued)

S108083839

Contact Telephone: 5024541750
Mailing Address: 1227 CENTER ST
Mailing Address 2: Not reported
Mailing City,St,Zip: BOWLING GREEN, KY 42101
Permit Issued: 09/13/2002
Permit Expires: 09/30/2007
SIC Code Description: UNITED STATES POSTAL SERVICE
Reveiving Waters: SINKHOLES
Major/Minor: MINOR
Effective Date: Not reported
Affiliation Type Desc: Not reported
Organization Formal Name: Not reported
Facility Type Desc: Not reported
State Facility ID: Not reported
Original Issue Date: Not reported
Approved For Electronic DMR Submission: Not reported

M41
< 1/8
1 ft.

WESTERN KENTUCKY UNIVERSITY
1906 COLLEGE HEIGHTS BLVD
BOWLING GREEN, KY 42101

KY AST **A100451452**
N/A

Site 1 of 5 in cluster M

Relative:
Higher
Actual:
599 ft.

AST:
Permit Number: PAG0004749
Name: WESTERN KENTUCKY UNIVERSITY
Address: 1906 COLLEGE HEIGHTS BLVD
City,State,Zip: BOWLING GREEN, KY 42101-1000
Permit Type: Government
Category: Other
Permit Status: Completed
Issue Date: 05/03/2013
Subdivision: Not reported
Last Inspection: Not reported
Installer: American Engineers Inc

N42
< 1/8
1 ft.

CAMPUS MART
1468 KENTUCKY STREET
BOWLING GREEN, KY 42101

KY SHWS **S121116428**
N/A

Site 1 of 3 in cluster N

Relative:
Higher
Actual:
541 ft.

SHWS:
Name: CAMPUS MART
Address: 1468 KENTUCKY STREET
City,State,Zip: BOWLING GREEN, KY 42101
Facility Id: 65105
Status: **Closed**
Description: Hydraulic elevator closure
Closure Date: 07/12/2017
Longitude: -86.455536
Latitude: 36.989366
Subject Item County: Warren
Sub Item Longitude: -86.455442
Sub Item Latitude: 36.989306
Subject Item Address: 1467 Kentucky St

Map ID
Direction
Distance
Elevation

MAP FINDINGS

Site

Database(s)

EDR ID Number
EPA ID Number

CAMPUS MART (Continued)

S121116428

Subject Item Address2: Not reported
Subject Item City,St,Zip: Bowling Green, KY 42101
Regulatory Desc: Petroleum Cleanup
Closure Option: Option A No Action Necessary
Side SG: Exempt Petroleum

M43

**WESTERN KENTUCKY UNIVERSITY
CENTER ST. & DOGWOOD DRIVE
BOWLING GREEN, KY 42101**

**RCRA-LQG
PADS**

**1000402379
KYD982165318**

**< 1/8
1 ft.**

Site 2 of 5 in cluster M

**Relative:
Higher**

RCRA-LQG:

**Actual:
599 ft.**

Date form received by agency: 2019-06-11 00:00:00.0
Facility name: WESTERN KENTUCKY UNIVERSITY
Facility address: 1906 COLLEGE HEIGHTS BLVD #11046
BOWLING GREEN, KY 42101
EPA ID: KYD982165318
Mailing address: COLLEGE HEIGHTS BLVD #11046
BOWLING GREEN, KY 42101
Contact: LARRY PAGE
Contact address: COLLEGE HEIGHTS BLVD #11046
BOWLING GREEN, KY 42101
Contact country: US
Contact telephone: 270-745-6366
Contact email: Not reported
EPA Region: 04
Land type: State
Classification: Large Quantity Generator
Description: Handler: generates 1,000 kg or more of hazardous waste during any calendar month; or generates more than 1 kg of acutely hazardous waste during any calendar month; or generates more than 100 kg of any residue or contaminated soil, waste or other debris resulting from the cleanup of a spill, into or on any land or water, of acutely hazardous waste during any calendar month; or generates 1 kg or less of acutely hazardous waste during any calendar month, and accumulates more than 1 kg of acutely hazardous waste at any time; or generates 100 kg or less of any residue or contaminated soil, waste or other debris resulting from the cleanup of a spill, into or on any land or water, of acutely hazardous waste during any calendar month, and accumulates more than 100 kg of that material at any time

Owner/Operator Summary:

Owner/operator name: SAME
Owner/operator address: COLLEGE HEIGHTS BLVD #11046
BOWLING GREEN, KY 42101
Owner/operator country: US
Owner/operator telephone: Not reported
Owner/operator email: Not reported
Owner/operator fax: Not reported
Owner/operator extension: Not reported
Legal status: State
Owner/Operator Type: Owner
Owner/Op start date: 1909-02-27 00:00:00.
Owner/Op end date: Not reported

Owner/operator name: SAME

Map ID
Direction
Distance
Elevation

MAP FINDINGS

Site

Database(s)

EDR ID Number
EPA ID Number

WESTERN KENTUCKY UNIVERSITY (Continued)

1000402379

Owner/operator address: Not reported
Not reported
Owner/operator country: Not reported
Owner/operator telephone: Not reported
Owner/operator email: Not reported
Owner/operator fax: Not reported
Owner/operator extension: Not reported
Legal status: State
Owner/Operator Type: Operator
Owner/Op start date: 1911-02-03 00:00:00.
Owner/Op end date: Not reported

Handler Activities Summary:

U.S. importer of hazardous waste: No
Mixed waste (haz. and radioactive): No
Recycler of hazardous waste: No
Transporter of hazardous waste: No
Treater, storer or disposer of HW: No
Underground injection activity: No
On-site burner exemption: No
Furnace exemption: No
Used oil fuel burner: No
Used oil processor: No
User oil refiner: No
Used oil fuel marketer to burner: No
Used oil Specification marketer: No
Used oil transfer facility: No
Used oil transporter: Yes

Historical Generators:

Date form received by agency: 2018-06-12 00:00:00.0
Site name: WESTERN KENTUCKY UNIVERSITY
Classification: Large Quantity Generator

Date form received by agency: 2018-04-05 00:00:00.0
Site name: WESTERN KENTUCKY UNIVERSITY
Classification: Large Quantity Generator

Date form received by agency: 2017-06-07 00:00:00.0
Site name: WESTERN KENTUCKY UNIVERSITY
Classification: Large Quantity Generator

Date form received by agency: 2016-05-19 00:00:00.0
Site name: WESTERN KENTUCKY UNIVERSITY
Classification: Large Quantity Generator

Date form received by agency: 2016-05-02 00:00:00.0
Site name: WESTERN KENTUCKY UNIVERSITY
Classification: Large Quantity Generator

Date form received by agency: 2015-06-08 00:00:00.0
Site name: WESTERN KENTUCKY UNIVERSITY
Classification: Large Quantity Generator

Date form received by agency: 2014-05-16 00:00:00.0
Site name: WESTERN KENTUCKY UNIVERSITY

Map ID
Direction
Distance
Elevation

MAP FINDINGS

Site

Database(s)

EDR ID Number
EPA ID Number

WESTERN KENTUCKY UNIVERSITY (Continued)

1000402379

Classification: Large Quantity Generator

Date form received by agency: 2014-03-31 00:00:00.0

Site name: WESTERN KENTUCKY UNIVERSITY

Classification: Large Quantity Generator

Date form received by agency: 2013-05-30 00:00:00.0

Site name: WESTERN KENTUCKY UNIVERSITY

Classification: Large Quantity Generator

Date form received by agency: 2012-06-08 00:00:00.0

Site name: WESTERN KENTUCKY UNIVERSITY

Classification: Large Quantity Generator

Date form received by agency: 2012-04-09 00:00:00.0

Site name: WESTERN KENTUCKY UNIVERSITY

Classification: Large Quantity Generator

Date form received by agency: 2011-05-16 00:00:00.0

Site name: WESTERN KENTUCKY UNIVERSITY

Classification: Large Quantity Generator

Date form received by agency: 2010-06-02 00:00:00.0

Site name: WESTERN KENTUCKY UNIVERSITY

Classification: Large Quantity Generator

Date form received by agency: 2010-05-17 00:00:00.0

Site name: WESTERN KENTUCKY UNIVERSITY

Classification: Large Quantity Generator

Date form received by agency: 2009-05-15 00:00:00.0

Site name: WESTERN KENTUCKY UNIVERSITY

Classification: Large Quantity Generator

Date form received by agency: 2008-05-30 00:00:00.0

Site name: WESTERN KENTUCKY UNIVERSITY

Classification: Large Quantity Generator

Date form received by agency: 2008-02-19 00:00:00.0

Site name: WESTERN KENTUCKY UNIVERSITY

Classification: Large Quantity Generator

Date form received by agency: 2007-07-12 00:00:00.0

Site name: WESTERN KENTUCKY UNIVERSITY

Classification: Large Quantity Generator

Date form received by agency: 2006-05-15 00:00:00.0

Site name: WESTERN KENTUCKY UNIVERSITY

Classification: Large Quantity Generator

Date form received by agency: 2006-05-15 00:00:00.0

Site name: WESTERN KENTUCKY UNIVERSITY

Classification: Large Quantity Generator

Date form received by agency: 2006-01-01 00:00:00.0

Site name: WESTERN KENTUCKY UNIVERSITY

Classification: Large Quantity Generator

Map ID
Direction
Distance
Elevation

MAP FINDINGS

Site

Database(s)

EDR ID Number
EPA ID Number

WESTERN KENTUCKY UNIVERSITY (Continued)

1000402379

Date form received by agency: 2005-06-22 00:00:00.0
Site name: WESTERN KENTUCKY UNIVERSITY
Classification: Large Quantity Generator

Date form received by agency: 2004-06-14 00:00:00.0
Site name: WESTERN KENTUCKY UNIVERSITY
Classification: Large Quantity Generator

Date form received by agency: 2004-01-01 00:00:00.0
Site name: WESTERN KENTUCKY UNIVERSITY
Classification: Large Quantity Generator

Date form received by agency: 2003-06-19 00:00:00.0
Site name: WESTERN KENTUCKY UNIVERSITY
Classification: Large Quantity Generator

Date form received by agency: 2003-02-03 00:00:00.0
Site name: WESTERN KENTUCKY UNIVERSITY
Classification: Large Quantity Generator

Date form received by agency: 2002-07-05 00:00:00.0
Site name: WESTERN KENTUCKY UNIVERSITY
Classification: Large Quantity Generator

Date form received by agency: 2002-06-17 00:00:00.0
Site name: WESTERN KENTUCKY UNIVERSITY
Classification: Large Quantity Generator

Date form received by agency: 2001-06-08 00:00:00.0
Site name: WESTERN KENTUCKY UNIVERSITY
Classification: Large Quantity Generator

Date form received by agency: 2000-11-27 00:00:00.0
Site name: WESTERN KENTUCKY UNIVERSITY
Classification: Large Quantity Generator

Date form received by agency: 2000-05-30 00:00:00.0
Site name: WESTERN KENTUCKY UNIVERSITY
Classification: Large Quantity Generator

Date form received by agency: 1990-03-01 00:00:00.0
Site name: WESTERN KENTUCKY UNIVERSITY
Classification: Large Quantity Generator

Hazardous Waste Summary:

. Waste code: D000
. Waste name: Not Defined

. Waste code: D001
. Waste name: IGNITABLE WASTE

. Waste code: D002
. Waste name: CORROSIVE WASTE

. Waste code: D003
. Waste name: REACTIVE WASTE

Map ID
Direction
Distance
Elevation

MAP FINDINGS

Site

Database(s)

EDR ID Number
EPA ID Number

WESTERN KENTUCKY UNIVERSITY (Continued)

1000402379

. Waste code:	D004
. Waste name:	ARSENIC
. Waste code:	D005
. Waste name:	BARIUM
. Waste code:	D006
. Waste name:	CADMIUM
. Waste code:	D007
. Waste name:	CHROMIUM
. Waste code:	D008
. Waste name:	LEAD
. Waste code:	D009
. Waste name:	MERCURY
. Waste code:	D010
. Waste name:	SELENIUM
. Waste code:	D011
. Waste name:	SILVER
. Waste code:	D012
. Waste name:	ENDRIN (1,2,3,4,10,10-HEXACHLORO-1,7-EPOXY-1,4,4A,5,6,7,8,8A-OCTAHYDRO-1,4-EN DO, ENDO-5,8-DIMETH-ANO-NAPHTHALENE)
. Waste code:	D013
. Waste name:	LINDANE (1,2,3,4,5,6-HEXA-CHLOROCYCLOHEXANE, GAMMA ISOMER)
. Waste code:	D014
. Waste name:	METHOXYCHLOR (1,1,1-TRICHLORO-2,2-BIS [P-METHOXYPHENYL] ETHANE)
. Waste code:	D015
. Waste name:	TOXAPHENE (C10 H10 CL8, TECHNICAL CHLORINATED CAMPHENE, 67-69 PERCENT CHLORINE)
. Waste code:	D016
. Waste name:	2,4-D (2,4-DICHLOROPHENOXYACETIC ACID)
. Waste code:	D017
. Waste name:	2,4,5-TP SILVEX (2,4,5-TRICHLOROPHENOXYPROPIONIC ACID)
. Waste code:	D018
. Waste name:	BENZENE
. Waste code:	D019
. Waste name:	CARBON TETRACHLORIDE
. Waste code:	D020
. Waste name:	CHLORDANE
. Waste code:	D021
. Waste name:	CHLOROBENZENE

Map ID
Direction
Distance
Elevation

MAP FINDINGS

Site

Database(s)

EDR ID Number
EPA ID Number

WESTERN KENTUCKY UNIVERSITY (Continued)

1000402379

. Waste code:	D022
. Waste name:	CHLOROFORM
. Waste code:	D023
. Waste name:	O-CRESOL
. Waste code:	D024
. Waste name:	M-CRESOL
. Waste code:	D025
. Waste name:	P-CRESOL
. Waste code:	D026
. Waste name:	CRESOL
. Waste code:	D027
. Waste name:	1,4-DICHLOROBENZENE
. Waste code:	D028
. Waste name:	1,2-DICHLOROETHANE
. Waste code:	D029
. Waste name:	1,1-DICHLOROETHYLENE
. Waste code:	D030
. Waste name:	2,4-DINITROTOLUENE
. Waste code:	D031
. Waste name:	HEPTACHLOR (AND ITS EPOXIDE)
. Waste code:	D032
. Waste name:	HEXACHLOROBENZENE
. Waste code:	D033
. Waste name:	HEXACHLOROBUTADIENE
. Waste code:	D034
. Waste name:	HEXACHLOROETHANE
. Waste code:	D035
. Waste name:	METHYL ETHYL KETONE
. Waste code:	D036
. Waste name:	NITROBENZENE
. Waste code:	D037
. Waste name:	PENTACHLOROPHENOL
. Waste code:	D038
. Waste name:	PYRIDINE
. Waste code:	D039
. Waste name:	TETRACHLOROETHYLENE
. Waste code:	D040
. Waste name:	TRICHLORETHYLENE

Map ID
Direction
Distance
Elevation

MAP FINDINGS

Site

Database(s)

EDR ID Number
EPA ID Number

WESTERN KENTUCKY UNIVERSITY (Continued)

1000402379

- . Waste code: D041
- . Waste name: 2,4,5-TRICHLOROPHENOL

- . Waste code: D042
- . Waste name: 2,4,6-TRICHLOROPHENOL

- . Waste code: D043
- . Waste name: VINYL CHLORIDE

- . Waste code: F001
- . Waste name: THE FOLLOWING SPENT HALOGENATED SOLVENTS USED IN DEGREASING: TETRACHLOROETHYLENE, TRICHLORETHYLENE, METHYLENE CHLORIDE, 1,1,1-TRICHLOROETHANE, CARBON TETRACHLORIDE AND CHLORINATED FLUOROCARBONS; ALL SPENT SOLVENT MIXTURES/BLENDS USED IN DEGREASING CONTAINING, BEFORE USE, A TOTAL OF TEN PERCENT OR MORE (BY VOLUME) OF ONE OR MORE OF THE ABOVE HALOGENATED SOLVENTS OR THOSE SOLVENTS LISTED IN F002, F004, AND F005; AND STILL BOTTOMS FROM THE RECOVERY OF THESE SPENT SOLVENTS AND SPENT SOLVENT MIXTURES.

- . Waste code: F002
- . Waste name: THE FOLLOWING SPENT HALOGENATED SOLVENTS: TETRACHLOROETHYLENE, METHYLENE CHLORIDE, TRICHLOROETHYLENE, 1,1,1-TRICHLOROETHANE, CHLOROBENZENE, 1,1,2-TRICHLORO-1,2,2-TRIFLUOROETHANE, ORTHO-DICHLOROBENZENE, TRICHLOROFLUOROMETHANE, AND 1,1,2, TRICHLOROETHANE; ALL SPENT SOLVENT MIXTURES/BLENDS CONTAINING, BEFORE USE, A TOTAL OF TEN PERCENT OR MORE (BY VOLUME) OF ONE OR MORE OF THE ABOVE HALOGENATED SOLVENTS OR THOSE SOLVENTS LISTED IN F001, F004, AND F005; AND STILL BOTTOMS FROM THE RECOVERY OF THESE SPENT SOLVENTS AND SPENT SOLVENT MIXTURES.

- . Waste code: F003
- . Waste name: THE FOLLOWING SPENT NONHALOGENATED SOLVENTS: XYLENE, ACETONE, ETHYL ACETATE, ETHYL BENZENE, ETHYL ETHER, METHYL ISOBUTYL KETONE, N-BUTYL ALCOHOL, CYCLOHEXANONE, AND METHANOL; ALL SPENT SOLVENT MIXTURES/BLENDS CONTAINING, BEFORE USE, ONLY THE ABOVE SPENT NONHALOGENATED SOLVENTS; AND ALL SPENT SOLVENT MIXTURES/BLENDS CONTAINING, BEFORE USE, ONE OR MORE OF THE ABOVE NONHALOGENATED SOLVENTS, AND A TOTAL OF TEN PERCENT OR MORE (BY VOLUME) OF ONE OR MORE OF THOSE SOLVENTS LISTED IN F001, F002, F004, AND F005; AND STILL BOTTOMS FROM THE RECOVERY OF THESE SPENT SOLVENTS AND SPENT SOLVENT MIXTURES.

- . Waste code: F004
- . Waste name: THE FOLLOWING SPENT NONHALOGENATED SOLVENTS: CRESOLS, CRESYLIC ACID, AND NITROBENZENE; AND THE STILL BOTTOMS FROM THE RECOVERY OF THESE SOLVENTS; ALL SPENT SOLVENT MIXTURES/BLENDS CONTAINING, BEFORE USE, A TOTAL OF TEN PERCENT OR MORE (BY VOLUME) OF ONE OR MORE OF THE ABOVE NONHALOGENATED SOLVENTS OR THOSE SOLVENTS LISTED IN F001, F002, AND F005; AND STILL BOTTOMS FROM THE RECOVERY OF THESE SPENT SOLVENTS AND SPENT SOLVENT MIXTURES.

- . Waste code: F005
- . Waste name: THE FOLLOWING SPENT NONHALOGENATED SOLVENTS: TOLUENE, METHYL ETHYL KETONE, CARBON DISULFIDE, ISOBUTANOL, PYRIDINE, BENZENE, 2-ETHOXYETHANOL, AND 2-NITROPROPANE; ALL SPENT SOLVENT MIXTURES/BLENDS

Map ID
Direction
Distance
Elevation

MAP FINDINGS

Site

Database(s)

EDR ID Number
EPA ID Number

WESTERN KENTUCKY UNIVERSITY (Continued)

1000402379

CONTAINING, BEFORE USE, A TOTAL OF TEN PERCENT OR MORE (BY VOLUME) OF ONE OR MORE OF THE ABOVE NONHALOGENATED SOLVENTS OR THOSE SOLVENTS LISTED IN F001, F002, OR F004; AND STILL BOTTOMS FROM THE RECOVERY OF THESE SPENT SOLVENTS AND SPENT SOLVENT MIXTURES.

- . Waste code: F006
- . Waste name: WASTEWATER TREATMENT SLUDGES FROM ELECTROPLATING OPERATIONS, EXCEPT FROM THE FOLLOWING PROCESSES: (1) SULFURIC ACID ANODIZING OF ALUMINUM; (2) TIN PLATING ON CARBON STEEL; (3) ZINC PLATING (SEGREGATED BASIS) ON CARBON STEEL; (4) ALUMINUM OR ZINC-ALUMINUM PLATING ON CARBON STEEL; (5) CLEANING/STRIPPING ASSOCIATED WITH TIN, ZINC, AND ALUMINUM PLATING ON CARBON STEEL; AND (6) CHEMICAL ETCHING AND MILLING OF ALUMINUM.
- . Waste code: F007
- . Waste name: SPENT CYANIDE PLATING BATH SOLUTIONS FROM ELECTROPLATING OPERATIONS.
- . Waste code: F008
- . Waste name: PLATING BATH RESIDUES FROM THE BOTTOM OF PLATING BATHS FROM ELECTROPLATING OPERATIONS IN WHICH CYANIDES ARE USED IN THE PROCESS.
- . Waste code: F009
- . Waste name: SPENT STRIPPING AND CLEANING BATH SOLUTIONS FROM ELECTROPLATING OPERATIONS IN WHICH CYANIDES ARE USED IN THE PROCESS.
- . Waste code: F010
- . Waste name: QUENCHING BATH RESIDUES FROM OIL BATHS FROM METAL HEAT TREATING OPERATIONS IN WHICH CYANIDES ARE USED IN THE PROCESS.
- . Waste code: F011
- . Waste name: SPENT CYANIDE SOLUTIONS FROM SLAT BATH POT CLEANING FROM METAL HEAT TREATING OPERATIONS.
- . Waste code: F012
- . Waste name: QUENCHING WASTEWATER TREATMENT SLUDGES FROM METAL HEAT TREATING OPERATIONS IN WHICH CYANIDES ARE USED IN THE PROCESS.
- . Waste code: F013
- . Waste name: Not Defined
- . Waste code: F014
- . Waste name: Not Defined
- . Waste code: F015
- . Waste name: Not Defined
- . Waste code: F016
- . Waste name: Not Defined
- . Waste code: F017
- . Waste name: Not Defined
- . Waste code: F018
- . Waste name: Not Defined
- . Waste code: F019
- . Waste name: WASTEWATER TREATMENT SLUDGES FROM THE CHEMICAL CONVERSION COATING OF

Map ID
Direction
Distance
Elevation

MAP FINDINGS

Site

Database(s)

EDR ID Number
EPA ID Number

WESTERN KENTUCKY UNIVERSITY (Continued)

1000402379

ALUMINUM, EXCEPT FROM ZIRCONIUM PHOSPHATING IN ALUMINUM CAN WASHING WHEN SUCH PHOSPHATING IS AN EXCLUSIVE CONVERSION COATING PROCESS.

- . Waste code: F020
- . Waste name: WASTES (EXCEPT WASTEWATER AND SPENT CARBON FROM HYDROGEN CHLORIDE PURIFICATION) FROM THE PRODUCTION OR MANUFACTURING USE (AS A REACTANT, CHEMICAL INTERMEDIATE, OR COMPONENT IN A FORMULATING PROCESS) OF TRI- OR TETRACHLOROPHENOL OR OF INTERMEDIATES USED TO PRODUCE THEIR PESTICIDE DERIVATIVES. (THIS LISTING DOES NOT INCLUDE WASTES FROM THE PRODUCTION OF HEXACHLOROPHENE FROM HIGHLY PURIFIED 2,4,5-TRICHLOROPHENOL.)
- . Waste code: F021
- . Waste name: WASTES (EXCEPT WASTEWATER AND SPENT CARBON FROM HYDROGEN CHLORIDE PURIFICATION) FROM THE PRODUCTION OR MANUFACTURING USE (AS A REACTANT, CHEMICAL INTERMEDIATE, OR COMPONENT IN A FORMULATING PROCESS) OF PENTACHLOROPHENOL, OR OF INTERMEDIATES USED TO PRODUCE DERIVATIVES.
- . Waste code: F022
- . Waste name: WASTES (EXCEPT WASTEWATER AND SPENT CARBON FROM HYDROGEN CHLORIDE PURIFICATION) FROM THE MANUFACTURING USE (AS A REACTANT, CHEMICAL INTERMEDIATE, OR COMPONENT IN A FORMULATING PROCESS) OF TETRA-, PENTA-, OR HEXACHLOROENZENES UNDER ALKALINE CONDITIONS.
- . Waste code: F023
- . Waste name: WASTES (EXCEPT WASTEWATER AND SPENT CARBON FROM HYDROGEN CHLORIDE PURIFICATION) FROM THE PRODUCTION OF MATERIALS ON EQUIPMENT PREVIOUSLY USED FOR THE PRODUCTION OR MANUFACTURING USE (AS A REACTANT, CHEMICAL INTERMEDIATE, OR COMPONENT IN A FORMULATING PROCESS) OF TRI- AND TETRACHLOROPHENOLS. (THIS LISTING DOES NOT INCLUDE WASTES FROM EQUIPMENT USED ONLY FOR THE PRODUCTION OR USE OF HEXACHLOROPHENE FROM HIGHLY PURIFIED 2,4,5-TRICHLOROPHENOL.)
- . Waste code: F024
- . Waste name: PROCESS WASTES INCLUDING, BUT NOT LIMITED TO, DISTILLATION RESIDUES, HEAVY ENDS, TARS, AND REACTOR CLEAN-OUT WASTES FROM THE PRODUCTION OF CERTAIN CHLORINATED ALIPHATIC HYDROCARBONS BY FREE RADICAL CATALYZED PROCESSES. THESE CHLORINATED ALIPHATIC HYDROCARBONS ARE THOSE HAVING CARBON CHAIN LENGTHS RANGING FROM ONE TO, AND INCLUDING FIVE, WITH VARYING AMOUNTS AND POSITIONS OF CHLORINE SUBSTITUTION. (THIS LISTING DOES NOT INCLUDE WASTEWATERS, WASTEWATER TREATMENT SLUDGE, SPENT CATALYSTS, AND WASTES LISTED IN SECTIONS 261.31. OR 261.32)
- . Waste code: F025
- . Waste name: CONDENSED LIGHT ENDS, SPENT FILTERS AND FILTER AIDS, AND SPENT DESICCANT WASTES FROM THE PRODUCTION OF CERTAIN CHLORINATED ALIPHATIC HYDROCARBONS BY FREE RADICAL CATALYZED PROCESSES. THESE CHLORINATED ALIPHATIC HYDROCARBONS ARE THOSE HAVING CARBON CHAIN LENGTHS RANGING FROM ONE TO, AND INCLUDING FIVE, WITH VARYING AMOUNTS AND POSITIONS OF CHLORINE SUBSTITUTION.
- . Waste code: F026
- . Waste name: WASTES (EXCEPT WASTEWATER AND SPENT CARBON FROM HYDROGEN CHLORIDE PURIFICATION) FROM THE PRODUCTION OF MATERIALS ON EQUIPMENT PREVIOUSLY USED FOR THE MANUFACTURING USE (AS A REACTANT, CHEMICAL INTERMEDIATE, OR COMPONENT IN A FORMULATING PROCESS) OF TETRA-, PENTA-, OR HEXACHLOROENZENE UNDER ALKALINE CONDITIONS.

Map ID
Direction
Distance
Elevation

MAP FINDINGS

Site

Database(s)

EDR ID Number
EPA ID Number

WESTERN KENTUCKY UNIVERSITY (Continued)

1000402379

- . Waste code: F027
- . Waste name: DISCARDED UNUSED FORMULATIONS CONTAINING TRI-, TETRA-, OR PENTACHLOROPHENOL OR DISCARDED UNUSED FORMULATIONS CONTAINING COMPOUNDS DERIVED FROM THESE CHLOROPHENOLS. (THIS LISTING DOES NOT INCLUDE FORMULATIONS CONTAINING HEXACHLOROPHENE SYNTHESIZED FROM PREPURIFIED 2,4,5-TRICHLOROPHENOL AS THE SOLE COMPONENT.)

- . Waste code: F028
- . Waste name: RESIDUES RESULTING FROM THE INCINERATION OR THERMAL TREATMENT OF SOIL CONTAMINATED WITH EPA HAZARDOUS WASTE NOS. F020, F021, F022, F023, F026, AND F027.

- . Waste code: F032
- . Waste name: WASTEWATERS, PROCESS RESIDUALS, PRESERVATIVE DRIPPAGE, AND SPENT FORMULATIONS FROM WOOD PRESERVING PROCESSES GENERATED AT PLANTS THAT CURRENTLY USE, OR HAVE PREVIOUSLY USED, CHLOROPHENOLIC FORMULATIONS [EXCEPT POTENTIALLY CROSS-CONTAMINATED WASTES THAT HAVE HAD THE F032 WASTE CODE DELETED IN ACCORDANCE WITH SECTION 261.35 (I.E., THE NEWLY PROMULGATED EQUIPMENT CLEANING OR REPLACEMENT STANDARDS), AND WHERE THE GENERATOR DOES NOT RESUME OR INITIATE USE OF CHLOROPHENOLIC FORMULATIONS]. (THIS LISTING DOES NOT INCLUDE K001 BOTTOM SEDIMENT SLUDGE FROM THE TREATMENT OF WASTEWATER FROM WOOD PRESERVING PROCESSES THAT USE CREOSOTE AND/OR PENTACHLOROPHENOL.)

- . Waste code: F033
- . Waste name: Not Defined

- . Waste code: F034
- . Waste name: WASTEWATERS, PROCESS RESIDUALS, PRESERVATIVE DRIPPAGE, AND SPENT FORMULATIONS FROM WOOD PRESERVING PROCESSES GENERATED AT PLANTS THAT USE CREOSOTE FORMULATIONS. THIS LISTING DOES NOT INCLUDE K001 BOTTOM SEDIMENT SLUDGE FROM THE TREATMENT OF WASTEWATER FROM WOOD PRESERVING PROCESSES THAT USE CREOSOTE AND/OR PENTACHLOROPHENOL.

- . Waste code: F035
- . Waste name: WASTEWATERS, PROCESS RESIDUALS, PRESERVATIVE DRIPPAGE, AND SPENT FORMULATIONS FROM WOOD PRESERVING PROCESSES GENERATED AT PLANTS THAT USE INORGANIC PRESERVATIVES CONTAINING ARSENIC OR CHROMIUM. THIS LISTING DOES NOT INCLUDE K001 BOTTOM SEDIMENT SLUDGE FROM THE TREATMENT OF WASTEWATER FROM WOOD PRESERVING PROCESSES THAT USE CREOSOTE AND/OR PENTACHLOROPHENOL.

- . Waste code: F037
- . Waste name: PETROLEUM REFINERY PRIMARY OIL/WATER/SOLIDS SEPARATION SLUDGE - ANY SLUDGE GENERATED FROM THE GRAVITATIONAL SEPARATION OF OIL/WATER/SOLIDS DURING THE STORAGE OR TREATMENT OF PROCESS WASTEWATERS AND OILY COOLING WASTEWATERS FROM PETROLEUM REFINERIES. SUCH SLUDGES INCLUDE, BUT ARE NOT LIMITED TO, THOSE GENERATED IN OIL/WATER/SOLIDS SEPARATORS; TANKS AND IMPOUNDMENTS; DITCHES AND OTHER CONVEYANCES; SUMPS; AND STORM WATER UNITS RECEIVING DRY WEATHER FLOW. SLUDGES GENERATED IN STORM WATER UNITS THAT DO NOT RECEIVE DRY WEATHER FLOW, SLUDGES GENERATED IN AGGRESSIVE BIOLOGICAL TREATMENT UNITS AS DEFINED IN SECTION 261.31(B)(2) (INCLUDING SLUDGES GENERATED IN ONE OR MORE ADDITIONAL UNITS AFTER WASTEWATERS HAVE BEEN TREATED IN AGGRESSIVE BIOLOGICAL TREATMENT UNITS), AND K051 WASTES ARE EXEMPTED FROM THIS LISTING.

Map ID
Direction
Distance
Elevation

MAP FINDINGS

Site

Database(s)

EDR ID Number
EPA ID Number

WESTERN KENTUCKY UNIVERSITY (Continued)

1000402379

- . Waste code: F038
- . Waste name: PETROLEUM REFINERY SECONDARY (EMULSIFIED) OIL/WATER/SOLIDS SEPARATION SLUDGE - ANY SLUDGE AND/OR FLOAT GENERATED FROM THE PHYSICAL AND/OR CHEMICAL SEPARATION OF OIL/WATER/SOLIDS IN PROCESS WASTEWATERS AND OILY COOLING WASTEWATERS FROM PETROLEUM REFINERIES. SUCH WASTES INCLUDE, BUT ARE NOT LIMITED TO, ALL SLUDGES AND FLOATS GENERATED IN INDUCED AIR FLOTATION (IAF) UNITS, TANKS AND IMPOUNDMENTS, AND ALL SLUDGES GENERATED IN DAF UNITS. SLUDGES GENERATED IN STORMWATER UNITS THAT DO NOT RECEIVE DRY WEATHER FLOW, SLUDGES GENERATED IN AGGRESSIVE BIOLOGICAL TREATMENT UNITS AS DEFINED IN SECTION 261.31(B)(2) (INCLUDING SLUDGES GENERATED IN ONE OR MORE ADDITIONAL UNITS AFTER WASTEWATERS HAVE BEEN TREATED IN AGGRESSIVE BIOLOGICAL TREATMENT UNITS), AND F037, K048, AND K051 WASTES ARE EXEMPTED FROM THIS LISTING.

- . Waste code: F039
- . Waste name: LEACHATE RESULTING FROM THE TREATMENT, STORAGE, OR DISPOSAL OF WASTES CLASSIFIED BY MORE THAN ONE WASTE CODE UNDER SUBPART D, OR FROM A MIXTURE OF WASTES CLASSIFIED UNDER SUBPARTS C AND D OF THIS PART. (LEACHATE RESULTING FROM THE MANAGEMENT OF ONE OR MORE OF THE FOLLOWING EPA HAZARDOUS WASTES AND NO OTHER HAZARDOUS WASTES RETAINS ITS HAZARDOUS WASTE CODE(S): F020, F021, F022, F023, F026, F027, AND/OR F028.)

- . Waste code: LABP
- . Waste name: LAB PACK

- . Waste code: P001
- . Waste name: 2H-1-BENZOPYRAN-2-ONE, 4-HYDROXY-3-(3-OXO-1-PHENYLBUTYL)-, & SALTS, WHEN PRESENT AT CONCENTRATIONS GREATER THAN 0.3% (OR) WARFARIN, & SALTS, WHEN PRESENT AT CONCENTRATIONS GREATER THAN 0.3%

- . Waste code: P002
- . Waste name: 1-ACETYL-2-THIOUREA (OR) ACETAMIDE, N-(AMINOTHIOXOMETHYL)-

- . Waste code: P003
- . Waste name: 2-PROPENAL (OR) ACROLEIN

- . Waste code: P004
- . Waste name: 1,4,5,8-DIMETHANONAPHTHALENE, 1,2,3,4,10,10-HEXA-CHLORO-1,4,4A,5,8,8A,-HEXAHYDRO-, (1ALPHA, 4ALPHA, 4ABETA, 5ALPHA, 8ALPHA, 8ABETA)- (OR) ALDRIN

- . Waste code: P005
- . Waste name: 2-PROPEN-1-OL (OR) ALLYL ALCOHOL

- . Waste code: P006
- . Waste name: ALUMINUM PHOSPHIDE (R,T)

- . Waste code: P007
- . Waste name: 3(2H)-ISOXAZOLONE, 5-(AMINOMETHYL)- (OR) 5-(AMINOMETHYL)-3-ISOXAZOLOL

- . Waste code: P008
- . Waste name: 4-AMINOPYRIDINE (OR) 4-PYRIDINAMINE

- . Waste code: P009

Map ID
Direction
Distance
Elevation

MAP FINDINGS

Site

Database(s)

EDR ID Number
EPA ID Number

WESTERN KENTUCKY UNIVERSITY (Continued)

1000402379

. Waste name:	AMMONIUM PICRATE (R) (OR) PHENOL, 2,4,6-TRINITRO-, AMMONIUM SALT (R)
. Waste code:	P010
. Waste name:	ARSENIC ACID H3ASO4
. Waste code:	P011
. Waste name:	ARSENIC OXIDE AS2O5 (OR) ARSENIC PENTOXIDE
. Waste code:	P012
. Waste name:	ARSENIC OXIDE AS2O3 (OR) ARSENIC TRIOXIDE
. Waste code:	P013
. Waste name:	BARIUM CYANIDE
. Waste code:	P014
. Waste name:	BENZENETHIOL (OR) THIOPHENOL
. Waste code:	P015
. Waste name:	BERYLLIUM
. Waste code:	P016
. Waste name:	DICHLOROMETHYL ETHER (OR) METHANE, OXYBIS[CHLORO-
. Waste code:	P017
. Waste name:	2-PROPANONE, 1-BROMO- (OR) BROMOACETONE
. Waste code:	P018
. Waste name:	BRUCINE (OR) STRYCHNIDIN-10-ONE, 2,3-DIMETHOXY-
. Waste code:	P019
. Waste name:	Not Defined
. Waste code:	P020
. Waste name:	DINOSEB (OR) PHENOL, 2-(1-METHYLPROPYL)-4,6-DINITRO-
. Waste code:	P021
. Waste name:	CALCIUM CYANIDE (OR) CALCIUM CYANIDE CA(CN)2
. Waste code:	P022
. Waste name:	CARBON DISULFIDE
. Waste code:	P023
. Waste name:	ACETALDEHYDE, CHLORO- (OR) CHLOROACETALDEHYDE
. Waste code:	P024
. Waste name:	BENZENAMINE, 4-CHLORO- (OR) P-CHLORANILINE
. Waste code:	P025
. Waste name:	Not Defined
. Waste code:	P026
. Waste name:	1-(O-CHLOROPHENYL)THIOUREA (OR) THIOUREA, (2-CHLOROPHENYL)-
. Waste code:	P027
. Waste name:	3-CHLOROPROPIONITRILE (OR) PROPANENITRILE, 3-CHLORO-
. Waste code:	P028

Map ID
Direction
Distance
Elevation

MAP FINDINGS

Site

Database(s)

EDR ID Number
EPA ID Number

WESTERN KENTUCKY UNIVERSITY (Continued)

1000402379

- . Waste name: BENZENE, (CHLOROMETHYL)- (OR) BENZYL CHLORIDE
- . Waste code: P029
- . Waste name: COPPER CYANIDE (OR) COPPER CYANIDE CU(CN)
- . Waste code: P030
- . Waste name: CYANIDES (SOLUBLE CYANIDE SALTS), NOT OTHERWISE SPECIFIED
- . Waste code: P031
- . Waste name: CYANOGEN (OR) ETHANEDINITRILE
- . Waste code: P032
- . Waste name: Not Defined
- . Waste code: P033
- . Waste name: CYANOGEN CHLORIDE (OR) CYANOGEN CHLORIDE (CN)CL
- . Waste code: P034
- . Waste name: 2-CYCLOHEXYL-4,6-DINITROPHENOL (OR) PHENOL, 2-CYCLOHEXYL-4,6-DINITRO-
- . Waste code: P035
- . Waste name: Not Defined
- . Waste code: P036
- . Waste name: ARSONOUS DICHLORIDE, PHENYL- (OR) DICHLOROPHENYLARSINE
- . Waste code: P037
- . Waste name: 2,7:3,6-DIMETHANONAPHTH[2,3-B]OXIRENE,
3,4,5,6,9,9-HEXACHLORO-1A,2,2A,3,6,6A,7,7A-OCTAHYDRO-, (1AALPHA,
2BETA, 2AALPHA, 3BETA, 6BETA, 6AALPHA, 7BETA, 7AALPHA)- (OR) DIELDRIN
- . Waste code: P038
- . Waste name: ARSINE, DIETHYL- (OR) DIETHYLARSINE
- . Waste code: P039
- . Waste name: DISULFOTON (OR) PHOSPHORODITHIOIC ACID, O,O-DIETHYL
S-[2-(ETHYLTHIO)ETHYL] ESTER
- . Waste code: P040
- . Waste name: O,O-DIETHYL O-PYRAZINYL PHOSPHOROTHIOATE (OR) PHOSPHOROTHIOIC ACID,
O,O-DIETHYL O-PYRAZINYL ESTER
- . Waste code: P041
- . Waste name: DIETHYL-P-NITROPHENYL PHOSPHATE (OR) PHOSPHORIC ACID, DIETHYL
4-NITROPHENYL ESTER
- . Waste code: P042
- . Waste name: 1,2-BENZENEDIOL, 4-[1-HYDROXY-2-(METHYLAMINO)ETHYL]-, (R)- (OR)
EPINEPHRINE
- . Waste code: P043
- . Waste name: DIISOPROPYLFLUOROPHOSPHATE (DFP) (OR) PHOSPHOROFUORIDIC ACID,
BIS(1-METHYLETHYL) ESTER
- . Waste code: P044
- . Waste name: DIMETHOATE (OR) PHOSPHORODITHIOIC ACID, O,O-DIMETHYL
S-[2-(METHYLAMINO)-2-OXOETHYL] ESTER

Map ID
Direction
Distance
Elevation

MAP FINDINGS

Site

Database(s)

EDR ID Number
EPA ID Number

WESTERN KENTUCKY UNIVERSITY (Continued)

1000402379

- . Waste code: P045
- . Waste name: 2-BUTANONE, 3,3-DIMETHYL-1-(METHYLTHIO)-, O-[METHYLAMINO)CARBONYL] OXIME (OR) THIOFANOX

- . Waste code: P046
- . Waste name: ALPHA,ALPHA-DIMETHYLPHENETHYLAMINE (OR) BENZENEETHANAMINE, ALPHA, ALPHA-DIMETHYL-

- . Waste code: P047
- . Waste name: 4,6-DINITRO-O-CRESOL, & SALTS (OR) PHENOL, 2-METHYL-4,6-DINITRO-, & SALTS

- . Waste code: P048
- . Waste name: 2,4-DINITROPHENOL (OR) PHENOL, 2,4-DINITRO-

- . Waste code: P049
- . Waste name: DITHIOBIURET (OR) THIOIMIDODICARBONIC DIAMIDE [(H2N)C(S)]2NH

- . Waste code: P050
- . Waste name: 6,9-METHANO-2,4,3-BENZODIOXATHIEPIN,6,7,8,9,10,10-HEXACHLORO-1,5,5A,6, 9,9A-HEXAHYDRO-,3-OXIDE (OR) ENDOSULFAN

- . Waste code: P051
- . Waste name: 2,7:3,6-DIMETHANONAPHTH[2,3-B]OXIRENE, 3,4,5,6,9,9-HEXACHLORO-1A,2,2A,3,6,6A,7,7A-OCTAHYDRO-, (1AALPHA, 2BETA, 2ABETA, 3ALPHA, 6ALPHA, 6ABETA, 7BETA, 7AALPHA)- & METABOLITES (OR) ENDRIN (OR) ENDRIN, & METABOLITES

- . Waste code: P052
- . Waste name: Not Defined

- . Waste code: P053
- . Waste name: Not Defined

- . Waste code: P054
- . Waste name: AZIRIDINE (OR) ETHYLENEIMINE

- . Waste code: P055
- . Waste name: Not Defined

- . Waste code: P056
- . Waste name: FLUORINE

- . Waste code: P057
- . Waste name: ACETAMIDE, 2-FLUORO- (OR) FLUOROACETAMIDE

- . Waste code: P058
- . Waste name: ACETIC ACID, FLUORO-, SODIUM SALT (OR) FLUOROACETIC ACID, SODIUM SALT

- . Waste code: P059
- . Waste name: 4,7-METHANO-1H-INDENE, 1,4,5,6,7,8,8-HEPTACHLORO-3A,4,7,7A-TETRAHYDRO- (OR) HEPTACHLOR

- . Waste code: P060
- . Waste name: 1,4,5,8-DIMETHANONAPHTHALENE, 1,2,3,4,10,10-HEXA-CHLORO-1,4,4A,5,8,8A,-HEXAHYDRO-, (1ALPHA, 4ALPHA, 4ABETA, 5BETA, 8BETA, 8ABETA)- (OR) ISODRIN

Map ID
Direction
Distance
Elevation

MAP FINDINGS

Site

Database(s)

EDR ID Number
EPA ID Number

WESTERN KENTUCKY UNIVERSITY (Continued)

1000402379

. Waste code:	P061
. Waste name:	Not Defined
. Waste code:	P062
. Waste name:	HEXAETHYL TETRAPHOSPHATE (OR) TETRAPHOSPHORIC ACID, HEXAETHYL ESTER
. Waste code:	P063
. Waste name:	HYDROCYANIC ACID (OR) HYDROGEN CYANIDE
. Waste code:	P064
. Waste name:	METHANE, ISOCYANATO- (OR) METHYL ISOCYANATE
. Waste code:	P065
. Waste name:	FULMINIC ACID, MERCURY(2+) SALT (R,T) (OR) MERCURY FULMINATE (R,T)
. Waste code:	P066
. Waste name:	ETHANIMIDOTHIOIC ACID, N-[[[(METHYLAMINO)CARBONYL]OXY]-, METHYL ESTER (OR) METHOMYL
. Waste code:	P067
. Waste name:	1,2-PROPYLENIMINE (OR) AZIRIDINE, 2-METHYL-
. Waste code:	P068
. Waste name:	HYDRAZINE, METHYL- (OR) METHYL HYDRAZINE
. Waste code:	P069
. Waste name:	2-METHYLLACTONITRILE (OR) PROPANENITRILE, 2-HYDROXY-2-METHYL-
. Waste code:	P070
. Waste name:	ALDICARB (OR) PROPANAL, 2-METHYL-2-(METHYLTHIO)-, O-[(METHYLAMINO)CARBONYL]OXIME
. Waste code:	P071
. Waste name:	METHYL PARATHION (OR) PHOSPHOROTHIOIC ACID, O,O,-DIMETHYL O-(4-NITROPHENYL) ESTER
. Waste code:	P072
. Waste name:	ALPHA-NAPHTHYLTHIOUREA (OR) THIOUREA, 1-NAPHTHALENYL-
. Waste code:	P073
. Waste name:	NICKEL CARBONYL (OR) NICKEL CARBONYL NI(CO)4, (T-4)-
. Waste code:	P074
. Waste name:	NICKEL CYANIDE (OR) NICKEL CYANIDE NI(CN)2
. Waste code:	P075
. Waste name:	NICOTINE, & SALTS (OR) PYRIDINE, 3-(1-METHYL-2-PYRROLIDINYL)-,(S)-, & SALTS
. Waste code:	P076
. Waste name:	NITRIC OXIDE (OR) NITROGEN OXIDE NO
. Waste code:	P077
. Waste name:	BENZENAMINE, 4-NITRO- (OR) P-NITROANILINE
. Waste code:	P078
. Waste name:	NITROGEN DIOXIDE (OR) NITROGEN OXIDE NO2

Map ID
Direction
Distance
Elevation

MAP FINDINGS

Site

Database(s)

EDR ID Number
EPA ID Number

WESTERN KENTUCKY UNIVERSITY (Continued)

1000402379

. Waste code:	P079
. Waste name:	Not Defined
. Waste code:	P080
. Waste name:	Not Defined
. Waste code:	P081
. Waste name:	1,2,3-PROPANETRIOL, TRINITRATE (R) (OR) NITROGLYCERINE (R)
. Waste code:	P082
. Waste name:	METHANIMINE, N-METHYL-N-NITROSO- (OR) N-NITROSODIMETHYLAMINE
. Waste code:	P083
. Waste name:	Not Defined
. Waste code:	P084
. Waste name:	N-NITROSOMETHYLVINYLAMINE (OR) VINYLAMINE, N-METHYL-N-NITROSO-
. Waste code:	P085
. Waste name:	DIPHOSPHORAMIDE, OCTAMETHYL- (OR) OCTAMETHYLPYROPHOSPHORAMIDE
. Waste code:	P086
. Waste name:	Not Defined
. Waste code:	P087
. Waste name:	OSMIUM OXIDE OSO4, (T-4)- (OR) OSMIUM TETROXIDE
. Waste code:	P088
. Waste name:	7-OXABICYCLO[2.2.1]HEPTANE-2,3-DICARBOXYLIC ACID (OR) ENDOTHALL
. Waste code:	P089
. Waste name:	PARATHION (OR) PHOSPHOROTHIOIC ACID, O,O-DIETHYL-O-(4-NITROPHENYL) ESTER
. Waste code:	P090
. Waste name:	Not Defined
. Waste code:	P091
. Waste name:	Not Defined
. Waste code:	P092
. Waste name:	MERCURY, (ACETATO-O)PHENYL- (OR) PHENYLMERCURY ACETATE
. Waste code:	P093
. Waste name:	PHENYLTHIOUREA (OR) THIOUREA, PHENYL-
. Waste code:	P094
. Waste name:	PHORATE (OR) PHOSPHORODITHIOIC ACID, O,O-DIETHYL S-[(ETHYLTHIO)METHYL] ESTER
. Waste code:	P095
. Waste name:	CARBONIC DICHLORIDE (OR) PHOSGENE
. Waste code:	P096
. Waste name:	HYDROGEN PHOSPHIDE (OR) PHOSPHINE
. Waste code:	P097

Map ID
Direction
Distance
Elevation

MAP FINDINGS

Site

Database(s)

EDR ID Number
EPA ID Number

WESTERN KENTUCKY UNIVERSITY (Continued)

1000402379

- . Waste name: FAMPHUR (OR) PHOSPHOROTHIOIC ACID
O-[4-[(DIMETHYLAMINO)SULFONYL]PHENYL] O,O-DIMETHYL ESTER
- . Waste code: P098
- . Waste name: POTASSIUM CYANIDE (OR) POTASSIUM CYANIDE K(CN)
- . Waste code: P099
- . Waste name: ARGENTATE (1-), BIS(CYANO-C)-, POTASSIUM (OR) POTASSIUM SILVER CYANIDE
- . Waste code: P100
- . Waste name: Not Defined
- . Waste code: P101
- . Waste name: ETHYL CYANIDE (OR) PROPANENITRILE
- . Waste code: P102
- . Waste name: 2-PROPYN-1-OL (OR) PROPARGYL ALCOHOL
- . Waste code: P103
- . Waste name: SELENOUREA
- . Waste code: P104
- . Waste name: SILVER CYANIDE (OR) SILVER CYANIDE AG(CN)
- . Waste code: P105
- . Waste name: SODIUM AZIDE
- . Waste code: P106
- . Waste name: SODIUM CYANIDE (OR) SODIUM CYANIDE NA(CN)
- . Waste code: P107
- . Waste name: Not Defined
- . Waste code: P108
- . Waste name: STRYCHNIDIN-10-ONE, & SALTS (OR) STRYCHNINE, & SALTS
- . Waste code: P109
- . Waste name: TETRAETHYLDITHIOPYROPHOSPHATE (OR) THIODIPHOSPHORIC ACID, TETRAETHYL ESTER
- . Waste code: P110
- . Waste name: PLUMBANE, TETRAETHYL- (OR) TETRAETHYL LEAD
- . Waste code: P111
- . Waste name: DIPHOSPHORIC ACID, TETRAETHYL ESTER (OR) TETRAETHYL PYROPHOSPHATE
- . Waste code: P112
- . Waste name: METHANE, TETRANITRO- (R) (OR) TETRANITROMETHANE (R)
- . Waste code: P113
- . Waste name: THALLIC OXIDE (OR) THALLIUM OXIDE TL2O3
- . Waste code: P114
- . Waste name: SELENIOS ACID, DITHALLIUM (1+) SALT (OR) THALLIUM(I) SELENITE
- . Waste code: P115
- . Waste name: SULFURIC ACID, DITHALLIUM (1+) SALT (OR) THALLIUM(I) SULFATE

Map ID
Direction
Distance
Elevation

MAP FINDINGS

Site

Database(s)

EDR ID Number
EPA ID Number

WESTERN KENTUCKY UNIVERSITY (Continued)

1000402379

- . Waste code: P116
- . Waste name: HYDRAZINECARBOTHIOAMIDE (OR) THIOSEMICARBAZIDE

- . Waste code: P118
- . Waste name: METHANETHIOL, TRICHLORO- (OR) TRICHLOROMETHANETHIOL

- . Waste code: P119
- . Waste name: AMMONIUM VANADATE (OR) VANADIC ACID, AMMONIUM SALT

- . Waste code: P120
- . Waste name: VANADIUM OXIDE V2O5 (OR) VANADIUM PENTOXIDE

- . Waste code: P121
- . Waste name: ZINC CYANIDE (OR) ZINC CYANIDE ZN(CN)2

- . Waste code: P122
- . Waste name: ZINC PHOSPHIDE ZN3P2, WHEN PRESENT AT CONCENTRATIONS GREATER THAN 10% (R,T)

- . Waste code: P123
- . Waste name: TOXAPHENE

- . Waste code: P127
- . Waste name: 7-BENZOFURANOL, 2,3-DIHYDRO-2,2-DIMETHYL-, METHYL CARBAMATE (OR) CARBOFURAN

- . Waste code: P128
- . Waste name: PHENOL, 4-(DIMETHYLAMINO)-3,5-DIMETHYL-, METHYL CARBAMATE (ESTER)

- . Waste code: P185
- . Waste name: 1,3-DITHIOLANE-2-CARBOXALDEHYDE, 2,4-DIMETHYL-, O-[(METHYLAMINO)-CARBONYL]OXIME (OR) TIRPATE

- . Waste code: P188
- . Waste name: BENZOIC ACID, 2-HYDROXY-, COMPD. WITH (3AS-CIS)-1,2,3,3A,8,8A-HEXAHYDRO-1,3A,8-TRIMETHYLPYRROLO[2,3-B]INDOL-5-YL METHYL CARBAMATE ESTER (1:1) (OR) PHYSOSTIGMINE SALICYLATE

- . Waste code: P189
- . Waste name: CARBAMIC ACID, [(DIBUTYLAMINO)-THIO]METHYL-, 2,3-DIHYDRO-2,2-DIMETHYL-7-BENZOFURANYL ESTER (OR) CARBOSULFAN

- . Waste code: P190
- . Waste name: CARBAMIC ACID, METHYL-, 3-METHYLPHENYL ESTER (OR) METOLCARB

- . Waste code: P191
- . Waste name: CARBAMIC ACID, DIMETHYL-, 1-[(DIMETHYL-AMINO)CARBONYL]- 5-METHYL-1H-PYRAZOL-3-YL ESTER (OR) DIMETILAN

- . Waste code: P192
- . Waste name: ISOLAN (OR) CARBAMIC ACID, DIMETHYL-, 3-METHYL-(1-METHYLETHYL)-1H-PYRAZOL-5-YL ESTER

- . Waste code: P194
- . Waste name: ETHANIMIDOTHIOIC ACID, 2-(DIMETHYLAMINO)-N-[(METHYLAMINO)CARBONYL]OXY]-2-OXO-, METHYL ESTER (OR) OXAMYL

Map ID
Direction
Distance
Elevation

MAP FINDINGS

Site

Database(s)

EDR ID Number
EPA ID Number

WESTERN KENTUCKY UNIVERSITY (Continued)

1000402379

- . Waste code: P196
- . Waste name: MANGANESE DIMETHYLDITHIOCARBAMATE (OR) MANGANESE, BIS(DIMETHYLCARBAMODITHIOATO-S,S')-,
- . Waste code: P197
- . Waste name: FORMPARANATE (OR) METHANIMIDAMIDE, N,N-DIMETHYL-N'-[2-METHYL-4-[(METHYLAMINO)CARBONYL]OXY]PHENYL]
- . Waste code: P198
- . Waste name: METHANIMIDAMIDE, N,N-DIMETHYL-N'-[3-[(METHYLAMINO)-CARBONYL]OXY]PHENYL]-, MONOHYDROCHLORIDE (OR) FORMETANATE HYDROCHLORIDE
- . Waste code: P199
- . Waste name: METHIOCARB (OR) MEXACARBATE (OR) PHENOL, (3,5-DIMETHYL-4-(METHYLTHIO)-, METHYLCARBAMATE
- . Waste code: P201
- . Waste name: PHENOL, 3-METHYL-5-(1-METHYLETHYL)-, METHYL CARBAMATE (OR) PROMECARB
- . Waste code: P202
- . Waste name: M-CUMENYL METHYLCARBAMATE (OR) 3-ISOPROPYLPHENYL N-METHYLCARBAMATE (OR) PHENOL, 3-(1-METHYLETHYL)-, METHYL CARBAMATE
- . Waste code: P203
- . Waste name: ALDICARB SULFONE (OR) PROPANAL, 2-METHYL-2-(METHYL-SULFONYL)-, O-[(METHYLAMINO)CARBONYL] OXIME
- . Waste code: P204
- . Waste name: PHYSOSTIGMINE (OR) PYRROLO[2,3-B]INDOL-5-OL, 1,2,3,3A,8,8A-HEXAHYDRO-1,3A,8-TRIMETHYL-METHYLCARBAMATE (ESTER), (3AS-CIS)-
- . Waste code: P205
- . Waste name: ZINC, BIS(DIMETHYLCARBAMODITHIOATO-S,S')-, (OR) ZIRAM
- . Waste code: U001
- . Waste name: ACETALDEHYDE (I) (OR) ETHANAL (I)
- . Waste code: U002
- . Waste name: 2-PROPANONE (I) (OR) ACETONE (I)
- . Waste code: U003
- . Waste name: ACETONITRILE (I,T)
- . Waste code: U004
- . Waste name: ACETOPHENONE (OR) ETHANONE, 1-PHENYL-
- . Waste code: U005
- . Waste name: 2-ACETYLAMINOFLUORENE (OR) ACETAMIDE, N-9H-FLUOREN-2-YL
- . Waste code: U006
- . Waste name: ACETYL CHLORIDE (C,R,T)
- . Waste code: U007
- . Waste name: 2-PROPENAMIDE (OR) ACRYLAMIDE

Map ID
Direction
Distance
Elevation

MAP FINDINGS

Site

Database(s)

EDR ID Number
EPA ID Number

WESTERN KENTUCKY UNIVERSITY (Continued)

1000402379

- . Waste code: U008
- . Waste name: 2-PROPENOIC ACID (I) (OR) ACRYLIC ACID (I)

- . Waste code: U009
- . Waste name: 2-PROPENENITRILE (OR) ACRYLONITRILE

- . Waste code: U010
- . Waste name: AZIRINO [2',3':3,4]PYRROLO[1,2-A]INDOLE-4,7-DIONE,
6-AMINO-8-[[[(AMINOCARBONYL)OXY]METHYL]-1,1A,2,8,8A,8B-HEXAHYDRO-8A-MET
HOXY-5-METHYL-, [1AS-(1AALPHA, 8BETA, 8AALPHA, 8BALPHA)]- (OR)
MITOMYCIN C

- . Waste code: U011
- . Waste name: 1H-1,2,4-TRIAZOL-3-AMINE (OR) AMITROLE

- . Waste code: U012
- . Waste name: ANILINE (I,T) (OR) BENZENAMINE (I,T)

- . Waste code: U013
- . Waste name: Not Defined

- . Waste code: U014
- . Waste name: AURAMINE (OR) BENZENAMINE, 4,4'-CARBONIMIDOYLBIS[N,N-DIMETHYL-

- . Waste code: U015
- . Waste name: AZASERINE (OR) L-SERINE, DIAZOACETATE (ESTER)

- . Waste code: U016
- . Waste name: BENZ[C]ACRIDINE

- . Waste code: U017
- . Waste name: BENZAL CHLORIDE (OR) BENZENE, (DICHLOROMETHYL)-

- . Waste code: U018
- . Waste name: BENZ[A]ANTHRACENE

- . Waste code: U019
- . Waste name: BENZENE (I,T)

- . Waste code: U020
- . Waste name: BENZENESULFONIC ACID CHLORIDE (C,R) (OR) BENZENESULFONYL CHLORIDE
(C,R)

- . Waste code: U021
- . Waste name: [1,1'-BIPHENYL]-4,4'-DIAMINE (OR) BENZIDINE

- . Waste code: U022
- . Waste name: BENZO[A]PYRENE

- . Waste code: U023
- . Waste name: BENZENE, (TRICHLOROMETHYL)- (OR) BENZOTRICHLORIDE (C,R,T)

- . Waste code: U024
- . Waste name: DICHLOROMETHOXY ETHANE (OR) ETHANE,
1,1'-[METHYLENEBIS(OXY)]BIS[2-CHLORO-

- . Waste code: U025

Map ID
Direction
Distance
Elevation

MAP FINDINGS

Site

Database(s)

EDR ID Number
EPA ID Number

WESTERN KENTUCKY UNIVERSITY (Continued)

1000402379

- . Waste name: DICHOROETHYL ETHER (OR) ETHANE, 1,1'-OXYBIS[2-CHLORO-
- . Waste code: U026
- . Waste name: CHLORNAPHAZIN (OR) NAPHTHALENAMINE, N,N'-BIS(2-CHLOROETHYL)-
- . Waste code: U027
- . Waste name: DICHOROISOPROPYL ETHER (OR) PROPANE, 2,2'-OXYBIS[2-CHLORO-
- . Waste code: U028
- . Waste name: 1,2-BENZENEDICARBOXYLIC ACID, BIS(2-ETHYLHEXYL) ESTER (OR) DIETHYLHEXYL PHTHALATE
- . Waste code: U029
- . Waste name: METHANE, BROMO- (OR) METHYL BROMIDE
- . Waste code: U030
- . Waste name: 4-BROMOPHENYL PHENYL ETHER (OR) BENZENE, 1-BROMO-4-PHENOXY-
- . Waste code: U031
- . Waste name: 1-BUTANOL (I) (OR) N-BUTYL ALCOHOL (I)
- . Waste code: U032
- . Waste name: CALCIUM CHROMATE (OR) CHROMIC ACID H₂CrO₄, CALCIUM SALT
- . Waste code: U033
- . Waste name: CARBON OXYFLUORIDE (R,T) (OR) CARBONIC DIFLUORIDE
- . Waste code: U034
- . Waste name: ACETALDEHYDE, TRICHLORO- (OR) CHLORAL
- . Waste code: U035
- . Waste name: BENZENEBUTANOIC ACID, 4-[BIS(2-CHLOROETHYL)AMINO]- (OR) CHLORAMBUCIL
- . Waste code: U036
- . Waste name: 4,7-METHANO-1H-INDENE, 1,2,4,5,6,7,8-OCTACHLORO-2,3,3A,4,7,7A-HEXAHYDRO- (OR) CHLORDANE, ALPHA & GAMMA ISOMERS
- . Waste code: U037
- . Waste name: BENZENE, CHLORO- (OR) CHLOROBENZENE
- . Waste code: U038
- . Waste name: BENZENEACETIC ACID, 4-CHLORO-ALPHA-(4-CHLOROPHENYL)-ALPHA-HYDROXY-, ETHYL ESTER (OR) CHLOROBENZILATE
- . Waste code: U039
- . Waste name: P-CHLORO-M-CRESOL (OR) PHENOL, 4-CHLORO-3-METHYL-
- . Waste code: U040
- . Waste name: Not Defined
- . Waste code: U041
- . Waste name: EPICHLOROHYDRIN (OR) OXIRANE, (CHLOROMETHYL)-
- . Waste code: U042
- . Waste name: 2-CHLOROETHYL VINYL ETHER (OR) ETHENE, (2-CHLOROETHOXY)-

Map ID
Direction
Distance
Elevation

MAP FINDINGS

Site

Database(s)

EDR ID Number
EPA ID Number

WESTERN KENTUCKY UNIVERSITY (Continued)

1000402379

- . Waste code: U043
- . Waste name: ETHENE, CHLORO- (OR) VINYL CHLORIDE

- . Waste code: U044
- . Waste name: CHLOROFORM (OR) METHANE, TRICHLORO-

- . Waste code: U045
- . Waste name: METHANE, CHLORO- (I,T) (OR) METHYL CHLORIDE (I,T)

- . Waste code: U046
- . Waste name: CHLOROMETHYL METHYL ETHER (OR) METHANE, CHLOROMETHOXY-

- . Waste code: U047
- . Waste name: BETA-CHLORONAPHTHALENE (OR) NAPHTHALENE, 2-CHLORO-

- . Waste code: U048
- . Waste name: O-CHLOROPHENOL (OR) PHENOL, 2-CHLORO-

- . Waste code: U049
- . Waste name: 4-CHLORO-O-TOLUIDINE, HYDROCHLORIDE (OR) BENZENAMINE, 4-CHLORO-2-METHYL-, HYDROCHLORIDE

- . Waste code: U050
- . Waste name: CHRYSENE

- . Waste code: U051
- . Waste name: CREOSOTE

- . Waste code: U052
- . Waste name: CRESOL (CRESYLIC ACID) (OR) PHENOL, METHYL-

- . Waste code: U053
- . Waste name: 2-BUTENAL (OR) CROTONALDEHYDE

- . Waste code: U054
- . Waste name: Not Defined

- . Waste code: U055
- . Waste name: BENZENE, (1-METHYLETHYL)- (I) (OR) CUMENE (I)

- . Waste code: U056
- . Waste name: BENZENE, HEXAHYDRO- (I) (OR) CYCLOHEXANE (I)

- . Waste code: U057
- . Waste name: CYCLOHEXANONE (I)

- . Waste code: U058
- . Waste name: 2H-1,3,2-OXAZAPHOSPHORIN-2-AMINE, N,N-BIS(2-CHLOROETHYL)TETRAHYDRO-, 2-OXIDE (OR) CYCLOPHOSPHAMIDE

- . Waste code: U059
- . Waste name: 5,12-NAPHTHACENEDIONE, 8-ACETYL-10-[(3-AMINO-2,3,6-TRIDEOXY)-ALPHA-L-LYXO-HEXOPYRANOSYL]OXY]-7,8,9,10-TETRAHYDRO-6,8,11-TRIHYDROXY-1-METHOXY-, (8S-CIS)- (OR) DAUNOMYCIN

- . Waste code: U060

Map ID
Direction
Distance
Elevation

MAP FINDINGS

Site

Database(s)

EDR ID Number
EPA ID Number

WESTERN KENTUCKY UNIVERSITY (Continued)

1000402379

. Waste name:	BENZENE, 1,1'-(2,2-DICHLOROETHYLIDENE)BIS[4-CHLORO- (OR) DDD
. Waste code:	U061
. Waste name:	BENZENE, 1,1'-(2,2,2-TRICHLOROETHYLIDENE)BIS[4-CHLORO- (OR) DDT
. Waste code:	U062
. Waste name:	CARBAMOTHIOIC ACID, BIS(1-METHYLETHYL)-, S-(2,3-DICHLORO-2-PROPENYL) ESTER (OR) DIALLATE
. Waste code:	U063
. Waste name:	DIBENZ[A,H]ANTHRACENE
. Waste code:	U064
. Waste name:	BENZO[RST]PENTAPHENE (OR) DIBENZO[A,I]PYRENE
. Waste code:	U065
. Waste name:	Not Defined
. Waste code:	U066
. Waste name:	1,2-DIBROMO-3-CHLOROPROPANE (OR) PROPANE, 1,2-DIBROMO-3-CHLORO-
. Waste code:	U067
. Waste name:	ETHANE, 1,2-DIBROMO- (OR) ETHYLENE DIBROMIDE
. Waste code:	U068
. Waste name:	METHANE, DIBROMO- (OR) METHYLENE BROMIDE
. Waste code:	U069
. Waste name:	1,2-BENZENEDICARBOXYLIC ACID, DIBUTYL ESTER (OR) DIBUTYL PHTHALATE
. Waste code:	U070
. Waste name:	BENZENE, 1,2-DICHLORO- (OR) O-DICHLOROBENZENE
. Waste code:	U071
. Waste name:	BENZENE, 1,3-DICHLORO- (OR) M-DICHLOROBENZENE
. Waste code:	U072
. Waste name:	BENZENE, 1,4-DICHLORO- (OR) P-DICHLOROBENZENE
. Waste code:	U073
. Waste name:	[1,1'-BIPHENYL]-4,4'-DIAMINE, 3,3'-DICHLORO- (OR) 3,3'-DICHLOROBENZIDINE
. Waste code:	U074
. Waste name:	1,4-DICHLORO-2-BUTENE (I,T) (OR) 2-BUTENE, 1,4-DICHLORO- (I,T)
. Waste code:	U075
. Waste name:	DICHLORODIFLUOROMETHANE (OR) METHANE, DICHLORODIFLUORO-
. Waste code:	U076
. Waste name:	ETHANE, 1,1-DICHLORO- (OR) ETHYLIDENE DICHLORIDE
. Waste code:	U077
. Waste name:	ETHANE, 1,2-DICHLORO- (OR) ETHYLENE DICHLORIDE
. Waste code:	U078
. Waste name:	1,1-DICHLOROETHYLENE (OR) ETHENE, 1,1-DICHLORO-

Map ID
Direction
Distance
Elevation

MAP FINDINGS

Site

Database(s)

EDR ID Number
EPA ID Number

WESTERN KENTUCKY UNIVERSITY (Continued)

1000402379

. Waste code:	U079
. Waste name:	1,2-DICHLOROETHYLENE (OR) ETHENE, 1,2-DICHLORO-, (E)-
. Waste code:	U080
. Waste name:	METHANE, DICHLORO- (OR) METHYLENE CHLORIDE
. Waste code:	U081
. Waste name:	2,4-DICHLOROPHENOL (OR) PHENOL, 2,4-DICHLORO-
. Waste code:	U082
. Waste name:	2,6-DICHLOROPHENOL (OR) PHENOL, 2,6-DICHLORO-
. Waste code:	U083
. Waste name:	PROPANE, 1,2-DICHLORO- (OR) PROPYLENE DICHLORIDE
. Waste code:	U084
. Waste name:	1,3-DICHLOROPROPENE (OR) 1-PROPENE, 1,3-DICHLORO-
. Waste code:	U085
. Waste name:	1,2:3,4-DIEPOXYBUTANE (I,T) (OR) 2,2'-BIOXIRANE
. Waste code:	U086
. Waste name:	HYDRAZINE, 1,2-DIETHYL- (OR) N,N'-DIETHYLHYDRAZINE
. Waste code:	U087
. Waste name:	O,O-DIETHYL S-METHYL DITHIOPHOSPHATE (OR) PHOSPHORODITHIOIC ACID, O,O-DIETHYL S-METHYL ESTER
. Waste code:	U088
. Waste name:	1,2-BENZENEDICARBOXYLIC ACID, DIETHYL ESTER (OR) DIETHYL PHTHALATE
. Waste code:	U089
. Waste name:	DIETHYLSTILBESTEROL (OR) PHENOL, 4,4'-(1,2-DIETHYL-1,2-ETHENEDIYL)BIS, (E)-
. Waste code:	U090
. Waste name:	1,3-BENZODIOXOLE, 5-PROPYL- (OR) DIHYDROSAFROLE
. Waste code:	U091
. Waste name:	[1,1'-BIPHENYL]-4,4'-DIAMINE, 3,3'-DIMETHOXY- (OR) 3,3'-DIMETHOXYBENZIDINE
. Waste code:	U092
. Waste name:	DIMETHYLAMINE (I) (OR) METHANAMINE, N-METHYL- (I)
. Waste code:	U093
. Waste name:	BENZENAMINE, N,N-DIMETHYL-4-(PHENYLAZO)- (OR) P-DIMETHYLAMINOAZOBENZENE
. Waste code:	U094
. Waste name:	7,12-DIMETHYLBENZ[A]ANTHRACENE (OR) BENZ[A]ANTHRACENE, 7,12-DIMETHYL-
. Waste code:	U095
. Waste name:	[1,1'-BIPHENYL]-4,4'-DIAMINE, 3,3'-DIMETHYL- (OR) 3,3'-DIMETHYLBENZIDINE
. Waste code:	U096

Map ID
Direction
Distance
Elevation

MAP FINDINGS

Site

Database(s)

EDR ID Number
EPA ID Number

WESTERN KENTUCKY UNIVERSITY (Continued)

1000402379

. Waste name:	ALPHA,ALPHA-DIMETHYLBENZYLHYDROPEROXIDE (R) (OR) HYDROPEROXIDE, 1-METHYL-1-PHENYLETHYL- (R)
. Waste code:	U097
. Waste name:	CARBAMIC CHLORIDE, DIMETHYL- (OR) DIMETHYLCARBAMOYL CHLORIDE
. Waste code:	U098
. Waste name:	1,1-DIMETHYLHYDRAZINE (OR) HYDRAZINE, 1,1-DIMETHYL-
. Waste code:	U099
. Waste name:	1,2-DIMETHYLHYDRAZINE (OR) HYDRAZINE, 1,2-DIPHENYL-
. Waste code:	U100
. Waste name:	Not Defined
. Waste code:	U101
. Waste name:	2,4-DIMETHYLPHENOL (OR) PHENOL, 2,4-DIMETHYL-
. Waste code:	U102
. Waste name:	1,2-BENZENEDICARBOXYLIC ACID, DIMETHYL ESTER (OR) DIMETHYL PHTHALATE
. Waste code:	U103
. Waste name:	DIMETHYL SULFATE (OR) SULFURIC ACID, DIMETHYL ESTER
. Waste code:	U104
. Waste name:	Not Defined
. Waste code:	U105
. Waste name:	2,4-DINITROTOLUENE (OR) BENZENE, 1-METHYL-2,4-DINITRO-
. Waste code:	U106
. Waste name:	2,6-DINITROTOLUENE (OR) BENZENE, 2-METHYL-1,3-DINITRO-
. Waste code:	U107
. Waste name:	1,2-BENZENEDICARBOXYLIC ACID, DIOCTYL ESTER (OR) DI-N-OCTYL PHTHALATE
. Waste code:	U108
. Waste name:	1,4-DIETHYLENEOXIDE (OR) 1,4-DIOXANE
. Waste code:	U109
. Waste name:	1,2-DIPHENYLHYDRAZINE (OR) HYDRAZINE, 1,2-DIPHENYL-
. Waste code:	U110
. Waste name:	1-PROPANIMINE, N-PROPYL-(I) (OR) DIPROPYLAMINE (I)
. Waste code:	U111
. Waste name:	1-PROPANAMINE, N-NITROSO-N-PROPYL- (OR) DI-N-PROPYLNITROSAMINE
. Waste code:	U112
. Waste name:	ACETIC ACID, ETHYL ESTER (I) (OR) ETHYL ACETATE (I)
. Waste code:	U113
. Waste name:	2-PROPENOIC ACID, ETHYL ESTER (I) (OR) ETHYL ACRYLATE (I)
. Waste code:	U114
. Waste name:	CARBAMODITHIOIC ACID, 1,2-ETHANEDIYLBIS-, SALTS & ESTERS (OR) ETHYLENEBISDITHIOCARBAMIC ACID, SALTS & ESTERS

Map ID
Direction
Distance
Elevation

MAP FINDINGS

Site

Database(s)

EDR ID Number
EPA ID Number

WESTERN KENTUCKY UNIVERSITY (Continued)

1000402379

- . Waste code: U115
- . Waste name: ETHYLENE OXIDE (I,T) (OR) OXIRANE (I,T)

- . Waste code: U116
- . Waste name: 2-IMIDAZOLIDINETHIONE (OR) ETHYLENETHIOUREA

- . Waste code: U117
- . Waste name: ETHANE, 1,1'-OXYBIS-(I) (OR) ETHYL ETHER (I)

- . Waste code: U118
- . Waste name: 2-PROPENOIC ACID, 2-METHYL-, ETHYL ESTER (OR) ETHYL METHACRYLATE

- . Waste code: U119
- . Waste name: ETHYL METHANESULFONATE (OR) METHANESULFONIC ACID, ETHYL ESTER

- . Waste code: U120
- . Waste name: FLUORANTHENE

- . Waste code: U121
- . Waste name: METHANE, TRICHLOROFLUORO- (OR) TRICHLOROMONOFUOROMETHANE

- . Waste code: U122
- . Waste name: FORMALDEHYDE

- . Waste code: U123
- . Waste name: FORMIC ACID (C,T)

- . Waste code: U124
- . Waste name: FURAN (I) (OR) FURFURAN (I)

- . Waste code: U125
- . Waste name: 2-FURANCARBOXALDEHYDE (I) (OR) FURFURAL (I)

- . Waste code: U126
- . Waste name: GLYCIDYLALDEHYDE (OR) OXIRANECARBOXYALDEHYDE

- . Waste code: U127
- . Waste name: BENZENE, HEXACHLORO- (OR) HEXACHLOROBENZENE

- . Waste code: U128
- . Waste name: 1,3-BUTADIENE, 1,1,2,3,4,4-HEXACHLORO- (OR) HEXACHLOROBUTADIENE

- . Waste code: U129
- . Waste name: CYCLOHEXANE, 1,2,3,4,5,6-HEXACHLORO-, (1ALPHA, 2ALPHA, 3BETA, 4ALPHA, 5ALPHA, 6BETA)- (OR) LINDANE

- . Waste code: U130
- . Waste name: 1,3-CYCLOPENTADIENE, 1,2,3,4,5,5-HEXACHLORO- (OR) HEXACHLOROCYCLOPENTADIENE

- . Waste code: U131
- . Waste name: ETHANE, HEXACHLORO- (OR) HEXACHLOROETHANE

- . Waste code: U132
- . Waste name: HEXACHLOROPHENE (OR) PHENOL, 2,2'-METHYLENEBIS[3,4,6-TRICHLORO-

- . Waste code: U133

Map ID
Direction
Distance
Elevation

MAP FINDINGS

Site

Database(s)

EDR ID Number
EPA ID Number

WESTERN KENTUCKY UNIVERSITY (Continued)

1000402379

- . Waste name: HYDRAZINE (R,T)
- . Waste code: U134
- . Waste name: HYDROFLUORIC ACID (C,T) (OR) HYDROGEN FLUORIDE (C,T)
- . Waste code: U135
- . Waste name: HYDROGEN SULFIDE (OR) HYDROGEN SULFIDE H2S
- . Waste code: U136
- . Waste name: ARSINIC ACID, DIMETHYL- (OR) CACODYLIC ACID
- . Waste code: U137
- . Waste name: INDENO[1,2,3-CD]PYRENE
- . Waste code: U138
- . Waste name: METHANE, IODO- (OR) METHYL IODIDE
- . Waste code: U139
- . Waste name: Not Defined
- . Waste code: U140
- . Waste name: 1-PROPANOL, 2-METHYL- (I,T) (OR) ISOBUTYL ALCOHOL (I,T)
- . Waste code: U141
- . Waste name: 1,3-BENZODIOXOLE, 5-(1-PROPENYL)- (OR) ISOSAFROLE
- . Waste code: U142
- . Waste name: 1,3,4-METHENO-2H-CYCLOBUTA[CD]PENTALEN-2-ONE,
1,1A,3,3A,4,5,5A,5B,6-DECACHLOROOCCTAHYDRO- (OR) KEPONE
- . Waste code: U143
- . Waste name: 2-BUTENOIC ACID, 2-METHYL-,
7-[[2,3-DIHYDROXY-2-(1-METHOXYETHYL)-3-METHYL-1-OXOBUTOXY]METHYL]-2,3,
5,7A-TETRAHYDRO-1H-PYRROLIZIN-1-YL ESTER, [1S-[1ALPHA(Z), 7(2S*,3R*),
7AALPHA]]- (OR) LASIOCARPINE
- . Waste code: U144
- . Waste name: ACETIC ACID, LEAD(2+) SALT (OR) LEAD ACETATE
- . Waste code: U145
- . Waste name: LEAD PHOSPHATE (OR) PHOSPHORIC ACID, LEAD(2+) SALT (2:3)
- . Waste code: U146
- . Waste name: LEAD SUBACETATE (OR) LEAD, BIS(ACETATO-O)TETRAHYDROXYTRI-
- . Waste code: U147
- . Waste name: 2,5-FURANDIONE (OR) MALEIC ANHYDRIDE
- . Waste code: U148
- . Waste name: 3,6-PYRIDAZINEDIONE, 1,2-DIHYDRO- (OR) MALEIC HYDRAZIDE
- . Waste code: U149
- . Waste name: MALONONITRILE (OR) PROPANEDINITRILE
- . Waste code: U150
- . Waste name: L-PHENYLALANINE, 4-[BIS(2-CHLOROETHYL)AMINO]- (OR) MELPHALAN

Map ID
Direction
Distance
Elevation

MAP FINDINGS

Site

Database(s)

EDR ID Number
EPA ID Number

WESTERN KENTUCKY UNIVERSITY (Continued)

1000402379

- . Waste code: U151
- . Waste name: MERCURY

- . Waste code: U152
- . Waste name: 2-PROPENENITRILE, 2-METHYL- (I,T) (OR) METHACRYLONITRILE (I,T)

- . Waste code: U153
- . Waste name: METHANETHIOL (I,T) (OR) THIOMETHANOL (I,T)

- . Waste code: U154
- . Waste name: METHANOL (I) (OR) METHYL ALCOHOL (I)

- . Waste code: U155
- . Waste name: 1,2-ETHANEDIAMINE, N,N-DIMETHYL-N'-2-PYRIDINYL-N'-(2-THIENYLMETHYL)- (OR) METHAPYRILENE

- . Waste code: U156
- . Waste name: CARBONCHLORIDIC ACID, METHYL ESTER, (I,T) (OR) METHYL CHLOROCARBONATE (I,T)

- . Waste code: U157
- . Waste name: 3-METHYLCHOLANTHRENE (OR) BENZ[J]ACEANTHRYLENE, 1,2-DIHYDRO-3-METHYL-

- . Waste code: U158
- . Waste name: 4,4'-METHYLENEBIS(2-CHLOROANILINE) (OR) BENZENAMINE, 4,4'-METHYLENEBIS[2-CHLORO-

- . Waste code: U159
- . Waste name: 2-BUTANONE (I,T) (OR) METHYL ETHYL KETONE (MEK) (I,T)

- . Waste code: U160
- . Waste name: 2-BUTANONE, PEROXIDE (R,T) (OR) METHYL ETHYL KETONE PEROXIDE (R,T)

- . Waste code: U161
- . Waste name: 4-METHYL-2-PENTANONE (I) (OR) METHYL ISOBUTYL KETONE (I) (OR) PENTANOL, 4-METHYL-

- . Waste code: U162
- . Waste name: 2-PROPENOIC ACID, 2-METHYL-, METHYL ESTER (I,T) (OR) METHYL METHACRYLATE (I,T)

- . Waste code: U163
- . Waste name: GUANIDINE, N-METHYL-N'-NITRO-N-NITROSO- (OR) MNNG

- . Waste code: U164
- . Waste name: 4(1H)-PYRIMIDINONE, 2,3-DIHYDRO-6-METHYL-2-THIOXO- (OR) METHYLTHIOURACIL

- . Waste code: U165
- . Waste name: NAPHTHALENE

- . Waste code: U166
- . Waste name: 1,4-NAPHTHALENEDIONE (OR) 1,4-NAPHTHOQUINONE

- . Waste code: U167
- . Waste name: 1-NAPHTHALENAMINE (OR) ALPHA-NAPHTHYLAMINE

Map ID
Direction
Distance
Elevation

MAP FINDINGS

Site

Database(s)

EDR ID Number
EPA ID Number

WESTERN KENTUCKY UNIVERSITY (Continued)

1000402379

. Waste code:	U168
. Waste name:	2-NAPTHALENAMINE (OR) BETA-NAPHTHYLAMINE
. Waste code:	U169
. Waste name:	BENZENE, NITRO- (OR) NITROBENZENE (I,T)
. Waste code:	U170
. Waste name:	P-NITROPHENOL (I,T) (OR) PHENOL, 4-NITRO-
. Waste code:	U171
. Waste name:	2-NITROPROPANE (I,T) (OR) PROPANE, 2-NITRO- (I,T)
. Waste code:	U172
. Waste name:	1-BUTANAMINE, N-BUTYL-N-NITROSO- (OR) N-NITROSODI-N-BUTYLAMINE
. Waste code:	U173
. Waste name:	ETHANOL, 2,2'-(NITROSOIMINO)BIS- (OR) N-NITROSODIETHANOLAMINE
. Waste code:	U174
. Waste name:	ETHANAMINE, N-ETHYL-N-NITROSO- (OR) N-NITROSODIETHYLAMINE
. Waste code:	U175
. Waste name:	Not Defined
. Waste code:	U176
. Waste name:	N-NITROSO-N-ETHYLUREA (OR) UREA, N-ETHYL-N-NITROSO-
. Waste code:	U177
. Waste name:	N-NITROSO-N-METHYLUREA (OR) UREA, N-METHYL-N-NITROSO-
. Waste code:	U178
. Waste name:	CARBAMIC ACID, METHYLNITROSO-, ETHYL ESTER (OR) N-NITROSO-N-METHYLURETHANE
. Waste code:	U179
. Waste name:	N-NITROSOPIPERIDINE (OR) PIPERIDINE, 1-NITROSO-
. Waste code:	U180
. Waste name:	N-NITROSOPYRROLIDINE (OR) PYRROLIDINE, 1-NITROSO-
. Waste code:	U181
. Waste name:	5-NITRO-O-TOLUIDINE (OR) BENZENAMINE, 2-METHYL-5-NITRO
. Waste code:	U182
. Waste name:	1,3,5-TRIOXANE, 2,4,6-TRIMETHYL- (OR) PARALDEHYDE
. Waste code:	U183
. Waste name:	BENZENE, PENTACHLORO- (OR) PENTACHLOROBENZENE
. Waste code:	U184
. Waste name:	ETHANE, PENTACHLORO- (OR) PENTACHLOROETHANE
. Waste code:	U185
. Waste name:	BENZENE, PENTACHLORONITRO- (OR) PENTACHLORONITROBENZENE (PCNB)
. Waste code:	U186
. Waste name:	1,3-PENTADIENE (I) (OR) 1-METHYLBUTADIENE (I)

Map ID
Direction
Distance
Elevation

MAP FINDINGS

Site

Database(s)

EDR ID Number
EPA ID Number

WESTERN KENTUCKY UNIVERSITY (Continued)

1000402379

- . Waste code: U187
- . Waste name: ACETAMIDE, N-(4-ETHOXYPHENYL)- (OR) PHENACETIN

- . Waste code: U188
- . Waste name: PHENOL

- . Waste code: U189
- . Waste name: PHOSPHORUS SULFIDE (R) (OR) SULFUR PHOSPHIDE (R)

- . Waste code: U190
- . Waste name: 1,3-ISOBENZOFURANDIONE (OR) PHTHALIC ANHYDRIDE

- . Waste code: U191
- . Waste name: 2-PICOLINE (OR) PYRIDINE, 2-METHYL-

- . Waste code: U192
- . Waste name: BENZAMIDE, 3,5-DICHLORO-N-(1,1-DIMETHYL-2-PROPYNYL)- (OR) PRONAMIDE

- . Waste code: U193
- . Waste name: 1,2-OXATHIOLANE, 2,2-DIOXIDE (OR) 1,3-PROPANE SULTONE

- . Waste code: U194
- . Waste name: 1-PROPANAMINE (I,T) (OR) N-PROPYLAMINE (I,T)

- . Waste code: U196
- . Waste name: PYRIDINE

- . Waste code: U197
- . Waste name: 2,5-CYCLOHEXADIENE-1,4-DIONE (OR) P-BENZOQUINONE

- . Waste code: U200
- . Waste name: RESERPINE (OR) YOHIMBAN-16-CARBOXYLIC ACID, 11,17-DIMETHOXY-18-[(3,4,5-TRIMETHOXYBENZOYL)OXY]-, METHYL ESTER, (3BETA, 16BETA, 17ALPHA, 18BETA, 20ALPHA)-

- . Waste code: U201
- . Waste name: 1,3-BENZENEDIOL (OR) RESORCINOL

- . Waste code: U202
- . Waste name: 1,2-BENZISOTHIAZOL-3(2H)-ONE, 1,1-DIOXIDE, & SALTS

- . Waste code: U203
- . Waste name: 1,3-BENZODIOXOLE, 5-(2-PROPENYL)- (OR) SAFROLE

- . Waste code: U204
- . Waste name: SELENIOUS ACID (OR) SELENIUM DIOXIDE

- . Waste code: U205
- . Waste name: SELENIUM SULFIDE (OR) SELENIUM SULFIDE SES2 (R,T)

- . Waste code: U206
- . Waste name: D-GLUCOSE, 2-DEOXY-2-[(METHYLNITROSOAMINO)-CARBONYL]AMINO]- (OR) GLUCOPYRANOSE, 2-DEOXY-2-(3-METHYL-3-NITROSOUREIDO)-,D- (OR) STREPTOZOTOCIN

- . Waste code: U207
- . Waste name: 1,2,4,5-TETRACHLOROBENZENE (OR) BENZENE, 1,2,4,5-TETRACHLORO-

Map ID
Direction
Distance
Elevation

MAP FINDINGS

Site

Database(s)

EDR ID Number
EPA ID Number

WESTERN KENTUCKY UNIVERSITY (Continued)

1000402379

. Waste code:	U208
. Waste name:	1,1,1,2-TETRACHLOROETHANE (OR) ETHANE, 1,1,1,2-TETRACHLORO-
. Waste code:	U209
. Waste name:	1,1,2,2-TETRACHLOROETHANE (OR) ETHANE, 1,1,2,2-TETRACHLORO-
. Waste code:	U210
. Waste name:	ETHENE, TETRACHLORO- (OR) TETRACHLOROETHYLENE
. Waste code:	U211
. Waste name:	CARBON TETRACHLORIDE (OR) METHANE, TETRACHLORO-
. Waste code:	U212
. Waste name:	Not Defined
. Waste code:	U213
. Waste name:	FURAN, TETRAHYDRO-(I) (OR) TETRAHYDROFURAN (I)
. Waste code:	U214
. Waste name:	ACETIC ACID, THALLIUM(1+) SALT (OR) THALLIUM(I) ACETATE
. Waste code:	U215
. Waste name:	CARBONIC ACID, DITHALLIUM(1+) SALT (OR) THALLIUM(I) CARBONATE
. Waste code:	U216
. Waste name:	THALLIUM CHLORIDE TLCL (OR) THALLIUM(I) CHLORIDE
. Waste code:	U217
. Waste name:	NITRIC ACID, THALLIUM(1+) SALT (OR) THALLIUM(I) NITRATE
. Waste code:	U218
. Waste name:	ETHANETHIOAMIDE (OR) THIOACETAMIDE
. Waste code:	U219
. Waste name:	THIOUREA
. Waste code:	U220
. Waste name:	BENZENE, METHYL- (OR) TOLUENE
. Waste code:	U221
. Waste name:	BENZENEDIAMINE, AR-METHYL- (OR) TOLUENEDIAMINE
. Waste code:	U222
. Waste name:	BENZENAMINE, 2-METHYL-, HYDROCHLORIDE (OR) O-TOLUIDINE HYDROCHLORIDE
. Waste code:	U223
. Waste name:	BENZENE, 1,3-DIISOCYANATOMETHYL- (R,T) (OR) TOLUENE DIISOCYANATE (R,T)
. Waste code:	U224
. Waste name:	Not Defined
. Waste code:	U225
. Waste name:	BROMOFORM (OR) METHANE, TRIBROMO-
. Waste code:	U226
. Waste name:	ETHANE, 1,1,1-TRICHLORO- (OR) METHYL CHLOROFORM

Map ID
Direction
Distance
Elevation

MAP FINDINGS

Site

Database(s)

EDR ID Number
EPA ID Number

WESTERN KENTUCKY UNIVERSITY (Continued)

1000402379

. Waste code:	U227
. Waste name:	1,1,2-TRICHLOROETHANE (OR) ETHANE, 1,1,2-TRICHLORO-
. Waste code:	U228
. Waste name:	ETHENE, TRICHLORO- (OR) TRICHLOROETHYLENE
. Waste code:	U229
. Waste name:	Not Defined
. Waste code:	U230
. Waste name:	Not Defined
. Waste code:	U231
. Waste name:	Not Defined
. Waste code:	U232
. Waste name:	Not Defined
. Waste code:	U233
. Waste name:	Not Defined
. Waste code:	U234
. Waste name:	1,3,5-TRINITROBENZENE (R,T) (OR) BENZENE, 1,3,5-TRINITRO-
. Waste code:	U235
. Waste name:	1-PROPANOL, 2,3-DIBROMO-, PHOSPHATE (3:1) (OR) TRIS(2,3,-DIBROMOPROPYL) PHOSPHATE
. Waste code:	U236
. Waste name:	2,7-NAPHTHALENEDISULFONIC ACID,3,3'-[(3,3'-DIMETHYL[1,1'-BIPHENYL]-4,4'-DIYL)BIS(AZO)BIS[5-AMINO -4-HYDROXY]-, TETRASODIUM SALT (OR) TRYPAN BLUE
. Waste code:	U237
. Waste name:	2,4-(1H,3H)-PYRIMIDINEDIONE, 5-[BIS(2-CHLOROETHYL)AMINO]- (OR) URACIL MUSTARD
. Waste code:	U238
. Waste name:	CARBAMIC ACID, ETHYL ESTER (OR) ETHYL CARBAMATE (URETHANE)
. Waste code:	U239
. Waste name:	BENZENE, DIMETHYL- (I,T) (OR) XYLENE (I)
. Waste code:	U240
. Waste name:	2,4-D, SALTS & ESTERS (OR) ACETIC ACID, (2,4-DICHLOROPHENOXY)-, SALTS & ESTERS (OR) DICHLOROPHENOXYACETIC ACID 2,4-D
. Waste code:	U243
. Waste name:	1-PROPENE, 1,1,2,3,3,3-HEXACHLORO- (OR) HEXACHLOROPROPENE
. Waste code:	U244
. Waste name:	THIOPEROXYDICARBONIC DIAMIDE [(H2N)C(S)]2S2, TETRAMETHYL- (OR) THIRAM
. Waste code:	U246
. Waste name:	CYANOGEN BROMIDE (CN)BR

Map ID
Direction
Distance
Elevation

MAP FINDINGS

Site

Database(s)

EDR ID Number
EPA ID Number

WESTERN KENTUCKY UNIVERSITY (Continued)

1000402379

- . Waste code: U247
- . Waste name: BENZENE, 1,1'-(2,2,2-TRICHLOROETHYLIDENE)BIS[4-METHOXY- (OR) METHOXYCHLOR

- . Waste code: U248
- . Waste name: 2H-1-BENZOPYRAN-2-ONE, 4-HYDROXY-3-(3-OXO-1-PHENYL-BUTYL)-, & SALTS, WHEN PRESENT AT CONCENTRATIONS OF 0.3% OR LESS (OR) WARFARIN, & SALTS, WHEN PRESENT AT CONCENTRATIONS OF 0.3% OR LESS

- . Waste code: U249
- . Waste name: ZINC PHOSPHIDE ZN3P2, WHEN PRESENT AT CONCENTRATIONS OF 10% OR LESS

- . Waste code: U271
- . Waste name: BENOMYL (OR) CARBAMIC ACID, [1-[(BUTYLAMINO)CARBONYL]-1H-BENZIMIDAZOL-2-YL]-, METHYL ESTER

- . Waste code: U278
- . Waste name: BENDIOCARB (OR) 1,3-BENZODIOXOL-4-OL, 2,2-DIMETHYL-, METHYL CARBAMATE

- . Waste code: U279
- . Waste name: CARBARYL (OR) 1-NAPHTHALENOL, METHYLCARBAMATE

- . Waste code: U280
- . Waste name: BARBAN (OR) CARBAMIC ACID, (3-CHLOROPHENYL)-, 4-CHLORO-2-BUTYNYL ESTER

- . Waste code: U328
- . Waste name: BENZENAMINE, 2-METHYL- (OR) O-TOLUIDINE

- . Waste code: U353
- . Waste name: BENZENAMINE, 4-METHYL- (OR) P-TOLUIDINE

- . Waste code: U359
- . Waste name: ETHANOL, 2-ETHOXY- (OR) ETHYLENE GLYCOL MONOETHYL ETHER

- . Waste code: U364
- . Waste name: BENDIOCARB PHENOL (OR) 1,3-BENZODIOXOL-4-OL, 2,2-DIMETHYL-

- . Waste code: U367
- . Waste name: 7-BENZOFURANOL, 2,3-DIHYDRO-2,2-DIMETHYL- (OR) CARBOFURAN PHENOL

- . Waste code: U372
- . Waste name: CARBAMIC ACID, 1H-BENZIMIDAZOL-2-YL, METHYL ESTER (OR) CARBENDAZIM

- . Waste code: U373
- . Waste name: CARBAMIC ACID, PHENYL-, 1-METHYLETHYL ESTER (OR) PROPHAM

- . Waste code: U378
- . Waste name: CARBAMODITHIOIC ACID, (HYDROXYMETHYL) METHYL-, MONOPOTASSIUM SALT (OR) POTASSIUM N-HYDROXYMETHYL- N-METHYLDI-THIOCARBAMATE

Map ID
Direction
Distance
Elevation

MAP FINDINGS

Site

Database(s)

EDR ID Number
EPA ID Number

WESTERN KENTUCKY UNIVERSITY (Continued)

1000402379

- . Waste code: U387
- . Waste name: CARBAMOTHIOIC ACID, DIPROPYL-, S-(PHENYLMETHYL) ESTER (OR) PROSULFOCARB

- . Waste code: U389
- . Waste name: CARBAMOTHIOIC ACID, BIS(1-METHYLETHYL)-, S-(2,3,3-TRICHLORO-2-PROPENYL) ESTER (OR) TRIALLATE

- . Waste code: U394
- . Waste name: A2213 (OR) ETHANIMIDOTHIOIC ACID, 2-(DIMETHYLAMINO)-N-HYDROXY-2-OXO-, METHYL ESTER

- . Waste code: U395
- . Waste name: DIETHYLENE GLYCOL, DICARBAMATE (OR) ETHANOL, 2,2'-OXYBIS-, DICARBAMATE

- . Waste code: U404
- . Waste name: ETHANAMINE, N,N-DIETHYL- (OR) TRIETHYLAMINE

- . Waste code: U409
- . Waste name: CARBAMIC ACID, [1,2-PHENYLENEBIS (IMINOCARBONOTHIOYL)]BIS-, DIMETHYL ESTER (OR) THIOPHANATE-METHYL

- . Waste code: U410
- . Waste name: ETHANIMIDOTHIOIC ACID, N,N'-[THIOBIS[(METHYLIMINO)CARBONYLOXY]]BIS-, DIMETHYL ESTER (OR) THIODICARB

- . Waste code: U411
- . Waste name: PHENOL, 2-(1-METHYLETHOXY)-, METHYLCARBAMATE (OR) PROPOXUR

Biennial Reports:

Last Biennial Reporting Year: 2017

Annual Waste Handled:

- Waste code: D001
- Waste name: IGNITABLE HAZARDOUS WASTES ARE THOSE WASTES WHICH HAVE A FLASHPOINT OF LESS THAN 140 DEGREES FAHRENHEIT AS DETERMINED BY A PENSKEY-MARTENS CLOSED CUP FLASH POINT TESTER. ANOTHER METHOD OF DETERMINING THE FLASH POINT OF A WASTE IS TO REVIEW THE MATERIAL SAFETY DATA SHEET, WHICH CAN BE OBTAINED FROM THE MANUFACTURER OR DISTRIBUTOR OF THE MATERIAL. LACQUER THINNER IS AN EXAMPLE OF A COMMONLY USED SOLVENT WHICH WOULD BE CONSIDERED AS IGNITABLE HAZARDOUS WASTE.

- Amount (Lbs): 3525

- Waste code: D002

Map ID
Direction
Distance
Elevation

MAP FINDINGS

Site

Database(s)

EDR ID Number
EPA ID Number

WESTERN KENTUCKY UNIVERSITY (Continued)

1000402379

Waste name:	A WASTE WHICH HAS A PH OF LESS THAN 2 OR GREATER THAN 12.5 IS CONSIDERED TO BE A CORROSIVE HAZARDOUS WASTE. SODIUM HYDROXIDE, A CAUSTIC SOLUTION WITH A HIGH PH, IS OFTEN USED BY INDUSTRIES TO CLEAN OR DEGREASE PARTS. HYDROCHLORIC ACID, A SOLUTION WITH A LOW PH, IS USED BY MANY INDUSTRIES TO CLEAN METAL PARTS PRIOR TO PAINTING. WHEN THESE CAUSTIC OR ACID SOLUTIONS BECOME CONTAMINATED AND MUST BE DISPOSED, THE WASTE WOULD BE A CORROSIVE HAZARDOUS WASTE.
Amount (Lbs):	5510
Waste code:	D003
Waste name:	A MATERIAL IS CONSIDERED TO BE A REACTIVE HAZARDOUS WASTE IF IT IS NORMALLY UNSTABLE, REACTS VIOLENTLY WITH WATER, GENERATES TOXIC GASES WHEN EXPOSED TO WATER OR CORROSIVE MATERIALS, OR IF IT IS CAPABLE OF DETONATION OR EXPLOSION WHEN EXPOSED TO HEAT OR A FLAME. ONE EXAMPLE OF SUCH WASTE WOULD BY WASTE GUNPOWDER.
Amount (Lbs):	411
Waste code:	D004
Waste name:	ARSENIC
Amount (Lbs):	295
Waste code:	D005
Waste name:	BARIUM
Amount (Lbs):	650
Waste code:	D006
Waste name:	CADMIUM
Amount (Lbs):	65
Waste code:	D007
Waste name:	CHROMIUM
Amount (Lbs):	890
Waste code:	D008
Waste name:	LEAD
Amount (Lbs):	1005
Waste code:	D009
Waste name:	MERCURY
Amount (Lbs):	115
Waste code:	D010
Waste name:	SELENIUM
Amount (Lbs):	70
Waste code:	D011
Waste name:	SILVER
Amount (Lbs):	1285
Waste code:	D018
Waste name:	BENZENE
Amount (Lbs):	650
Waste code:	D019
Waste name:	CARBON TETRACHLORIDE
Amount (Lbs):	250

Map ID
Direction
Distance
Elevation

MAP FINDINGS

Site

Database(s)

EDR ID Number
EPA ID Number

WESTERN KENTUCKY UNIVERSITY (Continued)

1000402379

Waste code: D022
Waste name: CHLOROFORM
Amount (Lbs): 410

Waste code: D023
Waste name: O-CRESOL
Amount (Lbs): 15

Waste code: D024
Waste name: M-CRESOL
Amount (Lbs): 15

Waste code: D035
Waste name: METHYL ETHYL KETONE
Amount (Lbs): 150

Waste code: F001
Waste name: THE FOLLOWING SPENT HALOGENATED SOLVENTS USED IN DEGREASING: TETRACHLOROETHYLENE, TRICHLOROETHYLENE, METHYLENE CHLORIDE, 1,1,1-TRICHLOROETHANE, CARBON TETRACHLORIDE, AND CHLORINATED FLUOROCARBONS; ALL SPENT SOLVENT MIXTURES/BLENDS USED IN DEGREASING CONTAINING, BEFORE USE, A TOTAL OF TEN PERCENT OR MORE (BY VOLUME) OF ONE OR MORE OF THE ABOVE HALOGENATED SOLVENTS OR THOSE SOLVENTS LISTED IN F002, F004, AND F005, AND STILL BOTTOMS FROM THE RECOVERY OF THESE SPENT SOLVENTS AND SPENT SOLVENT MIXTURES.
Amount (Lbs): 325

Waste code: F002
Waste name: THE FOLLOWING SPENT HALOGENATED SOLVENTS: TETRACHLOROETHYLENE, METHYLENE CHLORIDE, TRICHLOROETHYLENE, 1,1,1-TRICHLOROETHANE, CHLOROBENZENE, 1,1,2-TRICHLORO-1,2,2-TRIFLUOROETHANE, ORTHO-DICHLOROBENZENE, TRICHLOROFLUOROMETHANE, AND 1,1,2-TRICHLOROETHANE; ALL SPENT SOLVENT MIXTURES/BLENDS CONTAINING, BEFORE USE, A TOTAL OF TEN PERCENT OR MORE (BY VOLUME) OF ONE OR MORE OF THE ABOVE HALOGENATED SOLVENTS OR THOSE LISTED IN F001, F004, OR F005, AND STILL BOTTOMS FROM THE RECOVERY OF THESE SPENT SOLVENTS AND SPENT SOLVENT MIXTURES.
Amount (Lbs): 875

Waste code: F003
Waste name: THE FOLLOWING SPENT NON-HALOGENATED SOLVENTS: XYLENE, ACETONE, ETHYL ACETATE, ETHYL BENZENE, ETHYL ETHER, METHYL ISOBUTYL KETONE, N-BUTYL ALCOHOL, CYCLOHEXANONE, AND METHANOL; ALL SPENT SOLVENT MIXTURES/BLENDS CONTAINING, BEFORE USE, ONLY THE ABOVE SPENT NON-HALOGENATED SOLVENTS; AND ALL SPENT SOLVENT MIXTURES/BLENDS CONTAINING, BEFORE USE, ONE OR MORE OF THE ABOVE NON-HALOGENATED SOLVENTS, AND, A TOTAL OF TEN PERCENT OR MORE (BY VOLUME) OF ONE OR MORE OF THOSE SOLVENTS LISTED IN F001, F002, F004, AND F005, AND STILL BOTTOMS FROM THE RECOVERY OF THESE SPENT SOLVENTS AND SPENT SOLVENT MIXTURES.
Amount (Lbs): 2100

Waste code: F005
Waste name: THE FOLLOWING SPENT NON-HALOGENATED SOLVENTS: TOLUENE, METHYL ETHYL KETONE, CARBON DISULFIDE, ISOBUTANOL, PYRIDINE, BENZENE, 2-ETHOXYETHANOL, AND 2-NITROPROPANE; ALL SPENT SOLVENT MIXTURES/BLENDS CONTAINING, BEFORE USE, A TOTAL OF TEN PERCENT OR MORE (BY VOLUME) OF

Map ID
Direction
Distance
Elevation

MAP FINDINGS

Site

Database(s)

EDR ID Number
EPA ID Number

WESTERN KENTUCKY UNIVERSITY (Continued)

1000402379

ONE OR MORE OF THE ABOVE NON-HALOGENATED SOLVENTS OR THOSE SOLVENTS LISTED IN F001, F002, OR F004; AND STILL BOTTOMS FROM THE RECOVERY OF THESE SPENT SOLVENTS AND SPENT SOLVENT MIXTURES.

Amount (Lbs): 2100

Waste code: F027

Waste name: DISCARDED UNUSED FORMULATIONS CONTAINING TRI-, TETRA-, OR PENTACHLOROPHENOL OR DISCARDED UNUSED FORMULATIONS CONTAINING COMPOUNDS DERIVED FROM THESE CHLOROPHENOLS. (THIS LISTING DOES NOT INCLUDE FORMULATIONS CONTAINING HEXACHLOROPHENOL SYNTHESIZED FROM PREPURIFIED 2,4,5-TRICHLOROPHENOL AS THE SOLE COMPONENT).

Amount (Lbs): 10

Waste code: LABP

Waste name: LAB PACK

Amount (Lbs): 6536

Waste code: P012

Waste name: ARSENIC OXIDE AS₂O₃

Amount (Lbs): 10

Waste code: P022

Waste name: CARBON DISULFIDE

Amount (Lbs): 10

Waste code: P030

Waste name: CYANIDES (SOLUBLE CYANIDE SALTS), NOT OTHERWISE SPECIFIED

Amount (Lbs): 10

Waste code: P105

Waste name: SODIUM AZIDE

Amount (Lbs): 1

Waste code: P106

Waste name: SODIUM CYANIDE

Amount (Lbs): 20

Waste code: U002

Waste name: ACETONE (I)

Amount (Lbs): 400

Waste code: U003

Waste name: ACETONITRILE (I,T)

Amount (Lbs): 400

Waste code: U006

Waste name: ACETYL CHLORIDE (C,R,T)

Amount (Lbs): 25

Waste code: U019

Waste name: BENZENE (I,T)

Amount (Lbs): 400

Waste code: U031

Waste name: 1-BUTANOL (I)

Amount (Lbs): 400

Map ID
Direction
Distance
Elevation

MAP FINDINGS

Site

Database(s)

EDR ID Number
EPA ID Number

WESTERN KENTUCKY UNIVERSITY (Continued)

1000402379

Waste code:	U044
Waste name:	CHLOROFORM
Amount (Lbs):	210
Waste code:	U048
Waste name:	O-CHLOROPHENOL
Amount (Lbs):	10
Waste code:	U052
Waste name:	CRESOL (CRESYLIC ACID)
Amount (Lbs):	15
Waste code:	U094
Waste name:	BENZ[A]ANTHRACENE, 7,12-DIMETHYL-
Amount (Lbs):	10
Waste code:	U101
Waste name:	2,4-DIMETHYLPHENOL
Amount (Lbs):	100
Waste code:	U117
Waste name:	ETHANE, 1,1'-OXYBIS-(I)
Amount (Lbs):	100
Waste code:	U122
Waste name:	FORMALDEHYDE
Amount (Lbs):	395
Waste code:	U123
Waste name:	FORMIC ACID (C,T)
Amount (Lbs):	5
Waste code:	U133
Waste name:	HYDRAZINE (R,T)
Amount (Lbs):	50
Waste code:	U134
Waste name:	HYDROFLUORIC ACID (C,T)
Amount (Lbs):	60
Waste code:	U154
Waste name:	METHANOL (I)
Amount (Lbs):	325
Waste code:	U161
Waste name:	METHYL ISOBUTYL KETONE (I)
Amount (Lbs):	100
Waste code:	U188
Waste name:	PHENOL
Amount (Lbs):	60
Waste code:	U197
Waste name:	P-BENZOQUINONE
Amount (Lbs):	10
Waste code:	U201

Map ID
Direction
Distance
Elevation

MAP FINDINGS

Site

Database(s)

EDR ID Number
EPA ID Number

WESTERN KENTUCKY UNIVERSITY (Continued)

1000402379

Waste name:	1,3-BENZENEDIOL
Amount (Lbs):	150
Waste code:	U204
Waste name:	SELENIOUS ACID
Amount (Lbs):	65
Waste code:	U210
Waste name:	ETHENE, TETRACHLORO-
Amount (Lbs):	150
Waste code:	U213
Waste name:	FURAN, TETRAHYDRO-(I)
Amount (Lbs):	425
Waste code:	U353
Waste name:	BENZENAMINE, 4-METHYL-
Amount (Lbs):	10
Waste code:	U404
Waste name:	ETHANAMINE, N,N-DIETHYL- (OR) TRIETHYLAMINE
Amount (Lbs):	5

Facility Has Received Notices of Violations:

Regulation violated:	Not reported
Area of violation:	TSD IS-General Facility Standards
Date violation determined:	2018-03-06 00:00:00.0
Date achieved compliance:	2018-03-12 00:00:00.0
Violation lead agency:	State
Enforcement action:	COMPLIANCE EVALUATION INSPECTION ON-SITE
Enforcement action date:	2018-03-06 00:00:00.0
Enf. disposition status:	Not reported
Enf. disp. status date:	Not reported
Enforcement lead agency:	State
Proposed penalty amount:	Not reported
Final penalty amount:	Not reported
Paid penalty amount:	Not reported

Regulation violated:	Not reported
Area of violation:	Used Oil - Generators
Date violation determined:	2016-04-27 00:00:00.0
Date achieved compliance:	2016-04-28 00:00:00.0
Violation lead agency:	State
Enforcement action:	COMPLIANCE EVALUATION INSPECTION ON-SITE
Enforcement action date:	2016-04-27 00:00:00.0
Enf. disposition status:	Not reported
Enf. disp. status date:	Not reported
Enforcement lead agency:	State
Proposed penalty amount:	Not reported
Final penalty amount:	Not reported
Paid penalty amount:	Not reported

Regulation violated:	Not reported
Area of violation:	Universal Waste - Large Quantity Handlers
Date violation determined:	2016-04-27 00:00:00.0
Date achieved compliance:	2016-04-28 00:00:00.0

Map ID
Direction
Distance
Elevation

MAP FINDINGS

Site

Database(s)

EDR ID Number
EPA ID Number

WESTERN KENTUCKY UNIVERSITY (Continued)

1000402379

Violation lead agency: EPA
Enforcement action: COMPLIANCE EVALUATION INSPECTION ON-SITE
Enforcement action date: Not reported
Enf. disposition status: Not reported
Enf. disp. status date: Not reported
Enforcement lead agency: Not reported
Proposed penalty amount: Not reported
Final penalty amount: Not reported
Paid penalty amount: Not reported

Regulation violated: Not reported
Area of violation: Generators - Pre-transport
Date violation determined: 2016-04-27 00:00:00.0
Date achieved compliance: 2016-04-28 00:00:00.0
Violation lead agency: EPA
Enforcement action: COMPLIANCE EVALUATION INSPECTION ON-SITE
Enforcement action date: Not reported
Enf. disposition status: Not reported
Enf. disp. status date: Not reported
Enforcement lead agency: Not reported
Proposed penalty amount: Not reported
Final penalty amount: Not reported
Paid penalty amount: Not reported

Regulation violated: Not reported
Area of violation: Used Oil - Generators
Date violation determined: 2016-04-27 00:00:00.0
Date achieved compliance: 2016-04-28 00:00:00.0
Violation lead agency: EPA
Enforcement action: COMPLIANCE EVALUATION INSPECTION ON-SITE
Enforcement action date: Not reported
Enf. disposition status: Not reported
Enf. disp. status date: Not reported
Enforcement lead agency: Not reported
Proposed penalty amount: Not reported
Final penalty amount: Not reported
Paid penalty amount: Not reported

Regulation violated: Not reported
Area of violation: Universal Waste - Large Quantity Handlers
Date violation determined: 2016-04-27 00:00:00.0
Date achieved compliance: 2016-04-28 00:00:00.0
Violation lead agency: State
Enforcement action: COMPLIANCE EVALUATION INSPECTION ON-SITE
Enforcement action date: 2016-04-27 00:00:00.0
Enf. disposition status: Not reported
Enf. disp. status date: Not reported
Enforcement lead agency: State
Proposed penalty amount: Not reported
Final penalty amount: Not reported
Paid penalty amount: Not reported

Regulation violated: Not reported
Area of violation: TSD IS-Container Use and Management
Date violation determined: 2016-04-27 00:00:00.0
Date achieved compliance: 2016-04-28 00:00:00.0
Violation lead agency: State

Map ID
Direction
Distance
Elevation

MAP FINDINGS

Site

Database(s)

EDR ID Number
EPA ID Number

WESTERN KENTUCKY UNIVERSITY (Continued)

1000402379

Enforcement action: COMPLIANCE EVALUATION INSPECTION ON-SITE
Enforcement action date: 2016-04-27 00:00:00.0
Enf. disposition status: Not reported
Enf. disp. status date: Not reported
Enforcement lead agency: State
Proposed penalty amount: Not reported
Final penalty amount: Not reported
Paid penalty amount: Not reported

Regulation violated: Not reported
Area of violation: Generators - Pre-transport
Date violation determined: 2008-04-08 00:00:00.0
Date achieved compliance: 2008-04-24 00:00:00.0
Violation lead agency: State
Enforcement action: COMPLIANCE SCHEDULE EVALUATION
Enforcement action date: 2008-04-08 00:00:00.0
Enf. disposition status: Not reported
Enf. disp. status date: Not reported
Enforcement lead agency: State
Proposed penalty amount: Not reported
Final penalty amount: Not reported
Paid penalty amount: Not reported

Regulation violated: Not reported
Area of violation: Generators - Pre-transport
Date violation determined: 2008-04-08 00:00:00.0
Date achieved compliance: 2008-04-24 00:00:00.0
Violation lead agency: State
Enforcement action: COMPLIANCE EVALUATION INSPECTION ON-SITE
Enforcement action date: 2008-04-08 00:00:00.0
Enf. disposition status: Not reported
Enf. disp. status date: Not reported
Enforcement lead agency: State
Proposed penalty amount: Not reported
Final penalty amount: Not reported
Paid penalty amount: Not reported

Regulation violated: SR - 35:020 Sec 7(1)
Area of violation: Generators - General
Date violation determined: 2005-10-24 00:00:00.0
Date achieved compliance: 2006-01-30 00:00:00.0
Violation lead agency: State
Enforcement action: COMPLIANCE EVALUATION INSPECTION ON-SITE
Enforcement action date: 2005-10-24 00:00:00.0
Enf. disposition status: Not reported
Enf. disp. status date: Not reported
Enforcement lead agency: State
Proposed penalty amount: Not reported
Final penalty amount: Not reported
Paid penalty amount: Not reported

Regulation violated: SR - 35:180 Sec 4
Area of violation: Generators - Pre-transport
Date violation determined: 2005-10-24 00:00:00.0
Date achieved compliance: 2005-12-19 00:00:00.0
Violation lead agency: State
Enforcement action: COMPLIANCE EVALUATION INSPECTION ON-SITE

Map ID
Direction
Distance
Elevation

MAP FINDINGS

Site

Database(s)

EDR ID Number
EPA ID Number

WESTERN KENTUCKY UNIVERSITY (Continued)

1000402379

Enforcement action date: 2005-10-24 00:00:00.0
Enf. disposition status: Not reported
Enf. disp. status date: Not reported
Enforcement lead agency: State
Proposed penalty amount: Not reported
Final penalty amount: Not reported
Paid penalty amount: Not reported

Regulation violated: SR - 32:010 Sec 2
Area of violation: Generators - General
Date violation determined: 2005-10-24 00:00:00.0
Date achieved compliance: 2005-12-19 00:00:00.0
Violation lead agency: State
Enforcement action: COMPLIANCE EVALUATION INSPECTION ON-SITE
Enforcement action date: 2005-10-24 00:00:00.0
Enf. disposition status: Not reported
Enf. disp. status date: Not reported
Enforcement lead agency: State
Proposed penalty amount: Not reported
Final penalty amount: Not reported
Paid penalty amount: Not reported

Regulation violated: SR - 35:020 Sec 7(4)
Area of violation: Generators - General
Date violation determined: 2005-10-24 00:00:00.0
Date achieved compliance: 2006-01-30 00:00:00.0
Violation lead agency: State
Enforcement action: COMPLIANCE EVALUATION INSPECTION ON-SITE
Enforcement action date: 2005-10-24 00:00:00.0
Enf. disposition status: Not reported
Enf. disp. status date: Not reported
Enforcement lead agency: State
Proposed penalty amount: Not reported
Final penalty amount: Not reported
Paid penalty amount: Not reported

Regulation violated: SR - 35:020 Sec 7(1)(a)
Area of violation: Generators - General
Date violation determined: 2005-10-24 00:00:00.0
Date achieved compliance: 2006-01-30 00:00:00.0
Violation lead agency: State
Enforcement action: COMPLIANCE EVALUATION INSPECTION ON-SITE
Enforcement action date: 2005-10-24 00:00:00.0
Enf. disposition status: Not reported
Enf. disp. status date: Not reported
Enforcement lead agency: State
Proposed penalty amount: Not reported
Final penalty amount: Not reported
Paid penalty amount: Not reported

Regulation violated: SR - 43:020 Sec 4
Area of violation: Generators - Pre-transport
Date violation determined: 2005-10-24 00:00:00.0
Date achieved compliance: 2005-12-19 00:00:00.0
Violation lead agency: State
Enforcement action: COMPLIANCE EVALUATION INSPECTION ON-SITE
Enforcement action date: 2005-10-24 00:00:00.0

Map ID
Direction
Distance
Elevation

MAP FINDINGS

Site

Database(s)

EDR ID Number
EPA ID Number

WESTERN KENTUCKY UNIVERSITY (Continued)

1000402379

Enf. disposition status: Not reported
Enf. disp. status date: Not reported
Enforcement lead agency: State
Proposed penalty amount: Not reported
Final penalty amount: Not reported
Paid penalty amount: Not reported

Regulation violated: SR - 35:020, sec 7
Area of violation: Generators - Records/Reporting
Date violation determined: 1994-09-21 00:00:00.0
Date achieved compliance: 1994-11-03 00:00:00.0
Violation lead agency: State
Enforcement action: COMPLIANCE SCHEDULE EVALUATION
Enforcement action date: 1994-09-21 00:00:00.0
Enf. disposition status: Not reported
Enf. disp. status date: Not reported
Enforcement lead agency: State
Proposed penalty amount: Not reported
Final penalty amount: Not reported
Paid penalty amount: Not reported

Regulation violated: SR - 35:020, sec 7
Area of violation: Generators - Records/Reporting
Date violation determined: 1994-09-21 00:00:00.0
Date achieved compliance: 1994-11-03 00:00:00.0
Violation lead agency: State
Enforcement action: COMPLIANCE EVALUATION INSPECTION ON-SITE
Enforcement action date: 1994-09-21 00:00:00.0
Enf. disposition status: Not reported
Enf. disp. status date: Not reported
Enforcement lead agency: State
Proposed penalty amount: Not reported
Final penalty amount: Not reported
Paid penalty amount: Not reported

Regulation violated: SR - 32:100
Area of violation: Generators - Manifest
Date violation determined: 1994-09-21 00:00:00.0
Date achieved compliance: 1994-11-02 00:00:00.0
Violation lead agency: State
Enforcement action: COMPLIANCE SCHEDULE EVALUATION
Enforcement action date: 1994-09-21 00:00:00.0
Enf. disposition status: Not reported
Enf. disp. status date: Not reported
Enforcement lead agency: State
Proposed penalty amount: Not reported
Final penalty amount: Not reported
Paid penalty amount: Not reported

Regulation violated: SR - 32:100
Area of violation: Generators - Manifest
Date violation determined: 1994-09-21 00:00:00.0
Date achieved compliance: 1994-11-02 00:00:00.0
Violation lead agency: State
Enforcement action: COMPLIANCE EVALUATION INSPECTION ON-SITE
Enforcement action date: 1994-09-21 00:00:00.0
Enf. disposition status: Not reported

Map ID
Direction
Distance
Elevation

MAP FINDINGS

Site

Database(s)

EDR ID Number
EPA ID Number

WESTERN KENTUCKY UNIVERSITY (Continued)

1000402379

Enf. disp. status date: Not reported
Enforcement lead agency: State
Proposed penalty amount: Not reported
Final penalty amount: Not reported
Paid penalty amount: Not reported

Regulation violated: SR - 35:020, sec 6
Area of violation: Generators - Pre-transport
Date violation determined: 1994-09-21 00:00:00.0
Date achieved compliance: 1994-10-14 00:00:00.0
Violation lead agency: State
Enforcement action: COMPLIANCE EVALUATION INSPECTION ON-SITE
Enforcement action date: 1994-09-21 00:00:00.0
Enf. disposition status: Not reported
Enf. disp. status date: Not reported
Enforcement lead agency: State
Proposed penalty amount: Not reported
Final penalty amount: Not reported
Paid penalty amount: Not reported

Regulation violated: SR - 35:020, sec 6
Area of violation: Generators - Pre-transport
Date violation determined: 1994-09-21 00:00:00.0
Date achieved compliance: 1994-10-14 00:00:00.0
Violation lead agency: State
Enforcement action: COMPLIANCE SCHEDULE EVALUATION
Enforcement action date: 1994-09-21 00:00:00.0
Enf. disposition status: Not reported
Enf. disp. status date: Not reported
Enforcement lead agency: State
Proposed penalty amount: Not reported
Final penalty amount: Not reported
Paid penalty amount: Not reported

Regulation violated: SR - 32:040
Area of violation: Generators - Records/Reporting
Date violation determined: 1993-04-13 00:00:00.0
Date achieved compliance: 1993-04-27 00:00:00.0
Violation lead agency: State
Enforcement action: NON-FINANCIAL RECORD REVIEW
Enforcement action date: 1993-04-13 00:00:00.0
Enf. disposition status: Not reported
Enf. disp. status date: Not reported
Enforcement lead agency: State
Proposed penalty amount: Not reported
Final penalty amount: Not reported
Paid penalty amount: Not reported

Regulation violated: SR - 32:040
Area of violation: Generators - Records/Reporting
Date violation determined: 1993-04-13 00:00:00.0
Date achieved compliance: 1993-04-27 00:00:00.0
Violation lead agency: State
Enforcement action: COMPLIANCE SCHEDULE EVALUATION
Enforcement action date: 1993-04-13 00:00:00.0
Enf. disposition status: Not reported
Enf. disp. status date: Not reported

Map ID
Direction
Distance
Elevation

MAP FINDINGS

Site

Database(s)

EDR ID Number
EPA ID Number

WESTERN KENTUCKY UNIVERSITY (Continued)

1000402379

Enforcement lead agency: State
Proposed penalty amount: Not reported
Final penalty amount: Not reported
Paid penalty amount: Not reported

Regulation violated: SS - krs 224.46-580
Area of violation: Generators - General
Date violation determined: 1993-03-29 00:00:00.0
Date achieved compliance: 1993-05-06 00:00:00.0
Violation lead agency: State
Enforcement action: COMPLIANCE SCHEDULE EVALUATION
Enforcement action date: 1993-04-01 00:00:00.0
Enf. disposition status: Not reported
Enf. disp. status date: Not reported
Enforcement lead agency: State
Proposed penalty amount: Not reported
Final penalty amount: Not reported
Paid penalty amount: Not reported

Regulation violated: SS - krs 224.46-580
Area of violation: Generators - General
Date violation determined: 1993-03-29 00:00:00.0
Date achieved compliance: 1993-05-06 00:00:00.0
Violation lead agency: State
Enforcement action: NON-FINANCIAL RECORD REVIEW
Enforcement action date: 1993-04-01 00:00:00.0
Enf. disposition status: Not reported
Enf. disp. status date: Not reported
Enforcement lead agency: State
Proposed penalty amount: Not reported
Final penalty amount: Not reported
Paid penalty amount: Not reported

Regulation violated: SS - krs 224.46-580
Area of violation: Generators - General
Date violation determined: 1992-09-21 00:00:00.0
Date achieved compliance: 1992-10-19 00:00:00.0
Violation lead agency: State
Enforcement action: COMPLIANCE SCHEDULE EVALUATION
Enforcement action date: 1992-09-25 00:00:00.0
Enf. disposition status: Not reported
Enf. disp. status date: Not reported
Enforcement lead agency: State
Proposed penalty amount: Not reported
Final penalty amount: Not reported
Paid penalty amount: Not reported

Regulation violated: SS - krs 224.46-580
Area of violation: Generators - General
Date violation determined: 1992-09-21 00:00:00.0
Date achieved compliance: 1992-10-19 00:00:00.0
Violation lead agency: State
Enforcement action: NON-FINANCIAL RECORD REVIEW
Enforcement action date: 1992-09-25 00:00:00.0
Enf. disposition status: Not reported
Enf. disp. status date: Not reported
Enforcement lead agency: State

Map ID
Direction
Distance
Elevation

MAP FINDINGS

Site

Database(s)

EDR ID Number
EPA ID Number

WESTERN KENTUCKY UNIVERSITY (Continued)

1000402379

Proposed penalty amount: Not reported
Final penalty amount: Not reported
Paid penalty amount: Not reported

Regulation violated: SS - krs 224.46-580
Area of violation: Generators - General
Date violation determined: 1992-03-11 00:00:00.0
Date achieved compliance: 1992-04-13 00:00:00.0
Violation lead agency: State
Enforcement action: NON-FINANCIAL RECORD REVIEW
Enforcement action date: 1992-03-17 00:00:00.0
Enf. disposition status: Not reported
Enf. disp. status date: Not reported
Enforcement lead agency: State
Proposed penalty amount: Not reported
Final penalty amount: Not reported
Paid penalty amount: Not reported

Regulation violated: SS - krs 224.46-580
Area of violation: Generators - General
Date violation determined: 1992-03-11 00:00:00.0
Date achieved compliance: 1992-04-13 00:00:00.0
Violation lead agency: State
Enforcement action: COMPLIANCE SCHEDULE EVALUATION
Enforcement action date: 1992-03-17 00:00:00.0
Enf. disposition status: Not reported
Enf. disp. status date: Not reported
Enforcement lead agency: State
Proposed penalty amount: Not reported
Final penalty amount: Not reported
Paid penalty amount: Not reported

Regulation violated: SR - 35:030 SEC 7
Area of violation: Generators - Pre-transport
Date violation determined: 1991-06-28 00:00:00.0
Date achieved compliance: 1991-07-11 00:00:00.0
Violation lead agency: State
Enforcement action: COMPLIANCE SCHEDULE EVALUATION
Enforcement action date: 1991-07-01 00:00:00.0
Enf. disposition status: Not reported
Enf. disp. status date: Not reported
Enforcement lead agency: State
Proposed penalty amount: Not reported
Final penalty amount: Not reported
Paid penalty amount: Not reported

Regulation violated: SR - 35:030 SEC 7
Area of violation: Generators - Pre-transport
Date violation determined: 1991-06-28 00:00:00.0
Date achieved compliance: 1991-07-11 00:00:00.0
Violation lead agency: State
Enforcement action: COMPLIANCE EVALUATION INSPECTION ON-SITE
Enforcement action date: 1991-07-01 00:00:00.0
Enf. disposition status: Not reported
Enf. disp. status date: Not reported
Enforcement lead agency: State
Proposed penalty amount: Not reported

Map ID
Direction
Distance
Elevation

MAP FINDINGS

Site

Database(s)

EDR ID Number
EPA ID Number

WESTERN KENTUCKY UNIVERSITY (Continued)

1000402379

Final penalty amount: Not reported
Paid penalty amount: Not reported

Regulation violated: Not reported
Area of violation: Generators - General
Date violation determined: 1989-06-06 00:00:00.0
Date achieved compliance: 1990-03-20 00:00:00.0
Violation lead agency: State
Enforcement action: COMPLIANCE EVALUATION INSPECTION ON-SITE
Enforcement action date: 1989-06-06 00:00:00.0
Enf. disposition status: Not reported
Enf. disp. status date: Not reported
Enforcement lead agency: State
Proposed penalty amount: Not reported
Final penalty amount: Not reported
Paid penalty amount: Not reported

Evaluation Action Summary:

Evaluation date: 2018-03-06 00:00:00.0
Evaluation: VERBAL INFORMAL
Area of violation: TSD IS-General Facility Standards
Date achieved compliance: 2018-03-12 00:00:00.0
Evaluation lead agency: State

Evaluation date: 2016-04-27 00:00:00.0
Evaluation: VERBAL INFORMAL
Area of violation: Used Oil - Generators
Date achieved compliance: 2016-04-28 00:00:00.0
Evaluation lead agency: State

Evaluation date: 2016-04-27 00:00:00.0
Evaluation: VERBAL INFORMAL
Area of violation: TSD IS-Container Use and Management
Date achieved compliance: 2016-04-28 00:00:00.0
Evaluation lead agency: State

Evaluation date: 2016-04-27 00:00:00.0
Evaluation: VERBAL INFORMAL
Area of violation: Universal Waste - Large Quantity Handlers
Date achieved compliance: 2016-04-28 00:00:00.0
Evaluation lead agency: State

Evaluation date: 2008-04-24 00:00:00.0
Evaluation: WRITTEN INFORMAL
Area of violation: Generators - Pre-transport
Date achieved compliance: 2008-04-24 00:00:00.0
Evaluation lead agency: State

Evaluation date: 2008-04-08 00:00:00.0
Evaluation: WRITTEN INFORMAL
Area of violation: Generators - Pre-transport
Date achieved compliance: 2008-04-24 00:00:00.0
Evaluation lead agency: State

Evaluation date: 2005-10-24 00:00:00.0
Evaluation: WRITTEN INFORMAL
Area of violation: Generators - General

Map ID
Direction
Distance
Elevation

MAP FINDINGS

Site

Database(s)

EDR ID Number
EPA ID Number

WESTERN KENTUCKY UNIVERSITY (Continued)

1000402379

Date achieved compliance: 2005-12-19 00:00:00.0
Evaluation lead agency: State

Evaluation date: 2005-10-24 00:00:00.0
Evaluation: WRITTEN INFORMAL
Area of violation: Generators - General
Date achieved compliance: 2006-01-30 00:00:00.0
Evaluation lead agency: State

Evaluation date: 2005-10-24 00:00:00.0
Evaluation: WRITTEN INFORMAL
Area of violation: Generators - Pre-transport
Date achieved compliance: 2005-12-19 00:00:00.0
Evaluation lead agency: State

Evaluation date: 1998-06-16 00:00:00.0
Evaluation: WRITTEN INFORMAL
Area of violation: Generators - Records/Reporting
Date achieved compliance: 1994-11-03 00:00:00.0
Evaluation lead agency: State

Evaluation date: 1998-06-16 00:00:00.0
Evaluation: WRITTEN INFORMAL
Area of violation: Generators - Manifest
Date achieved compliance: 1994-11-02 00:00:00.0
Evaluation lead agency: State

Evaluation date: 1998-06-16 00:00:00.0
Evaluation: WRITTEN INFORMAL
Area of violation: Generators - Pre-transport
Date achieved compliance: 1994-10-14 00:00:00.0
Evaluation lead agency: State

Evaluation date: 1994-09-21 00:00:00.0
Evaluation: WRITTEN INFORMAL
Area of violation: Generators - Records/Reporting
Date achieved compliance: 1994-11-03 00:00:00.0
Evaluation lead agency: State

Evaluation date: 1994-09-21 00:00:00.0
Evaluation: WRITTEN INFORMAL
Area of violation: Generators - Manifest
Date achieved compliance: 1994-11-02 00:00:00.0
Evaluation lead agency: State

Evaluation date: 1994-09-21 00:00:00.0
Evaluation: WRITTEN INFORMAL
Area of violation: Generators - Pre-transport
Date achieved compliance: 1994-10-14 00:00:00.0
Evaluation lead agency: State

Evaluation date: 1993-05-10 00:00:00.0
Evaluation: WRITTEN INFORMAL
Area of violation: Generators - General
Date achieved compliance: 1993-05-06 00:00:00.0
Evaluation lead agency: State

Map ID
Direction
Distance
Elevation

MAP FINDINGS

Site

Database(s)

EDR ID Number
EPA ID Number

WESTERN KENTUCKY UNIVERSITY (Continued)

1000402379

Evaluation date: 1993-05-03 00:00:00.0
Evaluation: WRITTEN INFORMAL
Area of violation: Generators - Records/Reporting
Date achieved compliance: 1993-04-27 00:00:00.0
Evaluation lead agency: State

Evaluation date: 1993-04-13 00:00:00.0
Evaluation: WRITTEN INFORMAL
Area of violation: Generators - Records/Reporting
Date achieved compliance: 1993-04-27 00:00:00.0
Evaluation lead agency: State

Evaluation date: 1993-03-29 00:00:00.0
Evaluation: WRITTEN INFORMAL
Area of violation: Generators - General
Date achieved compliance: 1993-05-06 00:00:00.0
Evaluation lead agency: State

Evaluation date: 1992-10-21 00:00:00.0
Evaluation: WRITTEN INFORMAL
Area of violation: Generators - General
Date achieved compliance: 1992-10-19 00:00:00.0
Evaluation lead agency: State

Evaluation date: 1992-09-21 00:00:00.0
Evaluation: WRITTEN INFORMAL
Area of violation: Generators - General
Date achieved compliance: 1992-10-19 00:00:00.0
Evaluation lead agency: State

Evaluation date: 1992-07-16 00:00:00.0
Evaluation: WRITTEN INFORMAL
Area of violation: Generators - Pre-transport
Date achieved compliance: 1991-07-11 00:00:00.0
Evaluation lead agency: State

Evaluation date: 1992-04-14 00:00:00.0
Evaluation: WRITTEN INFORMAL
Area of violation: Generators - General
Date achieved compliance: 1992-04-13 00:00:00.0
Evaluation lead agency: State

Evaluation date: 1992-03-11 00:00:00.0
Evaluation: WRITTEN INFORMAL
Area of violation: Generators - General
Date achieved compliance: 1992-04-13 00:00:00.0
Evaluation lead agency: State

Evaluation date: 1991-06-28 00:00:00.0
Evaluation: WRITTEN INFORMAL
Area of violation: Generators - Pre-transport
Date achieved compliance: 1991-07-11 00:00:00.0
Evaluation lead agency: State

Evaluation date: 1989-06-06 00:00:00.0
Evaluation: WRITTEN INFORMAL
Area of violation: Generators - General

Map ID
Direction
Distance
Elevation

MAP FINDINGS

Site

Database(s)

EDR ID Number
EPA ID Number

WESTERN KENTUCKY UNIVERSITY (Continued)

1000402379

Date achieved compliance: 1990-03-20 00:00:00.0
Evaluation lead agency: State

PADS:

Name: WESTERN KENTUCKY UNIVERSITY
Address: CENTER ST. & DOGWOOD DRIVE
Address 2: Not reported
City,State,Zip: BOWLING GREEN, KY 42101
EDR ID: 1000402379
EPAID: KYD982165318
Region: 4
Generator: Y
Storer: N
Disposer: N
Transporter: N
Smelter: N
Research Facility: N
Mailing Address: DEPT. OF PHYSICAL PLANT
Mailing Address 2: Not reported
Mailing City: BOWLING GREEN
Mailing State: KY
Mailing Zip: 42101
Mailing Country: US
Owner Name: STATE OF KENTUCKY
Certification Date: 08/31/1990
Contact Name: BRENDAN BOWEN
Contact Title: Not reported
Contact Telephone: 502-745-3253
Contact Text: Not reported
Contact Email: Not reported

N44 **CVS PHARMACY #10950**
1473 KENTUCKY ST
BOWLING GREEN, KY 42101
< 1/8
1 ft.

RCRA NonGen / NLR **1023676622**
KYR000070219

Site 2 of 3 in cluster N

Relative:
Higher

Actual:
536 ft.

RCRA NonGen / NLR:
Date form received by agency: 2019-09-30 00:00:00.0
Facility name: CVS PHARMACY #10950
Facility address: 1473 KENTUCKY ST
BOWLING GREEN, KY 42101
EPA ID: KYR000070219
Mailing address: CVS DR MAIL CODE 2340
WOONSOCKET, RI 02895
Contact: NICOLE WILKINSON
Contact address: CVS DR MAIL CODE 2340
WOONSOCKET, RI 02895
Contact country: US
Contact telephone: 401-770-7032
Contact email: Not reported
EPA Region: 04
Land type: Private
Classification: Non-Generator
Description: Handler: Non-Generators do not presently generate hazardous waste

Owner/Operator Summary:
Owner/operator name: KENTUCKY CVS PHARMACY, LLC

Map ID
Direction
Distance
Elevation

MAP FINDINGS

Site

Database(s)

EDR ID Number
EPA ID Number

CVS PHARMACY #10950 (Continued)

1023676622

Owner/operator address: Not reported
Not reported
Owner/operator country: Not reported
Owner/operator telephone: Not reported
Owner/operator email: Not reported
Owner/operator fax: Not reported
Owner/operator extension: Not reported
Legal status: Private
Owner/Operator Type: Operator
Owner/Op start date: 2017-02-03 00:00:00.
Owner/Op end date: Not reported

Owner/operator name: KENTUCKY CVS PHARMACY, LLC
Owner/operator address: Not reported
Not reported
Owner/operator country: Not reported
Owner/operator telephone: Not reported
Owner/operator email: Not reported
Owner/operator fax: Not reported
Owner/operator extension: Not reported
Legal status: Private
Owner/Operator Type: Owner
Owner/Op start date: 2017-02-03 00:00:00.
Owner/Op end date: Not reported

Handler Activities Summary:

U.S. importer of hazardous waste: No
Mixed waste (haz. and radioactive): Not reported
Recycler of hazardous waste: No
Transporter of hazardous waste: No
Treater, storer or disposer of HW: No
Underground injection activity: No
On-site burner exemption: No
Furnace exemption: No
Used oil fuel burner: No
Used oil processor: No
Used oil refiner: No
Used oil fuel marketer to burner: No
Used oil Specification marketer: No
Used oil transfer facility: No
Used oil transporter: No

Historical Generators:

Date form received by agency: 2019-09-12 00:00:00.0
Site name: CVS PHARMACY #10950
Classification: Large Quantity Generator

Date form received by agency: 2018-10-01 00:00:00.0
Site name: CVS PHARMACY #10950
Classification: Large Quantity Generator

Date form received by agency: 2018-03-14 00:00:00.0
Site name: CVS PHARMACY #10950
Classification: Not a generator, verified

Date form received by agency: 2017-02-28 00:00:00.0

Map ID
Direction
Distance
Elevation

MAP FINDINGS

Site

Database(s)

EDR ID Number
EPA ID Number

CVS PHARMACY #10950 (Continued)

1023676622

Site name: CVS PHARMACY #10950
Classification: Conditionally Exempt Small Quantity Generator

Hazardous Waste Summary:

. Waste code:	D001
. Waste name:	IGNITABLE WASTE
. Waste code:	D002
. Waste name:	CORROSIVE WASTE
. Waste code:	D004
. Waste name:	ARSENIC
. Waste code:	D005
. Waste name:	BARIUM
. Waste code:	D006
. Waste name:	CADMIUM
. Waste code:	D007
. Waste name:	CHROMIUM
. Waste code:	D008
. Waste name:	LEAD
. Waste code:	D009
. Waste name:	MERCURY
. Waste code:	D010
. Waste name:	SELENIUM
. Waste code:	D011
. Waste name:	SILVER
. Waste code:	D016
. Waste name:	2,4-D (2,4-DICHLOROPHENOXYACETIC ACID)
. Waste code:	D018
. Waste name:	BENZENE
. Waste code:	D024
. Waste name:	M-CRESOL
. Waste code:	D027
. Waste name:	1,4-DICHLOROBENZENE
. Waste code:	D035
. Waste name:	METHYL ETHYL KETONE
. Waste code:	D039
. Waste name:	TETRACHLOROETHYLENE
. Waste code:	P001
. Waste name:	2H-1-BENZOPYRAN-2-ONE, 4-HYDROXY-3-(3-OXO-1-PHENYLBUTYL)-, & SALTS, WHEN PRESENT AT CONCENTRATIONS GREATER THAN 0.3% (OR) WARFARIN, & SALTS, WHEN PRESENT AT CONCENTRATIONS GREATER THAN 0.3%

Map ID
Direction
Distance
Elevation

MAP FINDINGS

Site

Database(s)

EDR ID Number
EPA ID Number

CVS PHARMACY #10950 (Continued)

1023676622

- . Waste code: P012
- . Waste name: ARSENIC OXIDE AS₂O₃ (OR) ARSENIC TRIOXIDE

- . Waste code: P075
- . Waste name: NICOTINE, & SALTS (OR) PYRIDINE, 3-(1-METHYL-2-PYRROLIDINYL)-, (S)-, & SALTS

- . Waste code: P188
- . Waste name: BENZOIC ACID, 2-HYDROXY-, COMPD. WITH (3AS-CIS)-1,2,3,3A,8,8A-HEXAHYDRO-1,3A,8-TRIMETHYLPYRROLO[2,3-B]INDOL-5-YL METHYLCARBAMATE ESTER (1:1) (OR) PHYSOSTIGMINE SALICYLATE

- . Waste code: U002
- . Waste name: 2-PROPANONE (I) (OR) ACETONE (I)

- . Waste code: U010
- . Waste name: AZIRINO [2',3':3,4]PYRROLO[1,2-A]INDOLE-4,7-DIONE, 6-AMINO-8-[[[(AMINOCARBONYL)OXY]METHYL]-1,1A,2,8,8A,8B-HEXAHYDRO-8A-METHOXY-5-METHYL-, [1AS-(1AALPHA, 8BETA, 8AALPHA, 8BALPHA)]- (OR) MITOMYCIN C

- . Waste code: U031
- . Waste name: 1-BUTANOL (I) (OR) N-BUTYL ALCOHOL (I)

- . Waste code: U034
- . Waste name: ACETALDEHYDE, TRICHLORO- (OR) CHLORAL

- . Waste code: U035
- . Waste name: BENZENEBUTANOIC ACID, 4-[BIS(2-CHLOROETHYL)AMINO]- (OR) CHLORAMBUCIL

- . Waste code: U044
- . Waste name: CHLOROFORM (OR) METHANE, TRICHLORO-

- . Waste code: U058
- . Waste name: 2H-1,3,2-OXAZAPHOSPHORIN-2-AMINE, N,N-BIS(2-CHLOROETHYL)TETRAHYDRO-, 2-OXIDE (OR) CYCLOPHOSPHAMIDE

- . Waste code: U059
- . Waste name: 5,12-NAPHTHACENEDIONE, 8-ACETYL-10-[(3-AMINO-2,3,6-TRIDEOXY)-ALPHA-L-LYXO-HEXOPYRANOSYL)OXY]-7,8,9,10-TETRAHYDRO-6,8,11-TRIHYDROXY-1-METHOXY-, (8S-CIS)- (OR) DAUNOMYCIN

- . Waste code: U070
- . Waste name: BENZENE, 1,2-DICHLORO- (OR) O-DICHLOROBENZENE

- . Waste code: U072
- . Waste name: BENZENE, 1,4-DICHLORO- (OR) P-DICHLOROBENZENE

- . Waste code: U089
- . Waste name: DIETHYLSTILBESTEROL (OR) PHENOL, 4,4'-(1,2-DIETHYL-1,2-ETHENEDIYL)BIS, (E)-

- . Waste code: U122
- . Waste name: FORMALDEHYDE

- . Waste code: U129

Map ID
Direction
Distance
Elevation

MAP FINDINGS

Site

Database(s)

EDR ID Number
EPA ID Number

CVS PHARMACY #10950 (Continued)

1023676622

- . Waste name: CYCLOHEXANE, 1,2,3,4,5,6-HEXACHLORO-, (1ALPHA, 2ALPHA, 3BETA, 4ALPHA, 5ALPHA, 6BETA)- (OR) LINDANE
- . Waste code: U132
- . Waste name: HEXACHLOROPHENE (OR) PHENOL, 2,2'-METHYLENEBIS[3,4,6-TRICHLORO-
- . Waste code: U150
- . Waste name: L-PHENYLALANINE, 4-[BIS(2-CHLOROETHYL)AMINO]- (OR) MELPHALAN
- . Waste code: U151
- . Waste name: MERCURY
- . Waste code: U154
- . Waste name: METHANOL (I) (OR) METHYL ALCOHOL (I)
- . Waste code: U165
- . Waste name: NAPHTHALENE
- . Waste code: U188
- . Waste name: PHENOL
- . Waste code: U200
- . Waste name: RESERPINE (OR) YOHIMBAN-16-CARBOXYLIC ACID, 11,17-DIMETHOXY-18-[(3,4,5-TRIMETHOXYBENZOYL)OXY]-, METHYL ESTER, (3BETA, 16BETA, 17ALPHA, 18BETA, 20ALPHA)-
- . Waste code: U201
- . Waste name: 1,3-BENZENEDIOL (OR) RESORCINOL
- . Waste code: U204
- . Waste name: SELENIOUS ACID (OR) SELENIUM DIOXIDE
- . Waste code: U205
- . Waste name: SELENIUM SULFIDE (OR) SELENIUM SULFIDE SES2 (R,T)
- . Waste code: U206
- . Waste name: D-GLUCOSE, 2-DEOXY-2-[(METHYLNITROSOAMINO)-CARBONYL]AMINO]- (OR) GLUCOPYRANOSE, 2-DEOXY-2-(3-METHYL-3-NITROSOUREIDO)-,D- (OR) STREPTOZOTOCIN
- . Waste code: U210
- . Waste name: ETHENE, TETRACHLORO- (OR) TETRACHLOROETHYLENE
- . Waste code: U279
- . Waste name: CARBARYL (OR) 1-NAPHTHALENOL, METHYLCARBAMATE
- . Waste code: U411
- . Waste name: PHENOL, 2-(1-METHYLETHOXY)-, METHYLCARBAMATE (OR) PROPOXUR

Violation Status: No violations found

Map ID
Direction
Distance
Elevation

MAP FINDINGS

Site

Database(s)

EDR ID Number
EPA ID Number

O45 **WESTERN KENTUCKY UNIVERSITY (WKU)**
NONE
< 1/8 **BOWLING GREEN, KY 42101**
1 ft.

KY SHWS **S118844845**
 N/A

Site 1 of 2 in cluster O

Relative:
Higher

Actual:
531 ft.

SHWS:
Name: WESTERN KENTUCKY UNIVERSITY (WKU)
Address: NONE
City,State,Zip: BOWLING GREEN, KY 42101
Facility Id: 11402
Status: Closed
Description: WESTERN KY UNIV. TANK (Closed: Restored)
Closure Date: 12/04/1996
Longitude: -86.456111
Latitude: 36.987222
Subject Item County: Warren
Sub Item Longitude: -86.457728
Sub Item Latitude: 36.982692
Subject Item Address: 1906 College Heights Blvd
Subject Item Address2: Not reported
Subject Item City,St,Zip: Bowling Green, KY 42101
Regulatory Desc: Petroleum Cleanup
Closure Option: Option C Restored
Side SG: 39558

P46 **JR FOOD STORES INC**
1403 ADAMS ST
< 1/8 **BOWLING GREEN, KY 42101**
1 ft.

EDR Hist Auto **1020406515**
 N/A

Site 1 of 2 in cluster P

Relative:
Higher

Actual:
524 ft.

EDR Hist Auto

Year:	Name:	Type:
1990	JR FOOD STORES INC	Grocery Stores
1991	JR FOOD STORES INC	Grocery Stores
1992	JR FOOD STORES INC	Gasoline Service Stations
1993	JR FOOD STORES INC	Gasoline Service Stations
1994	JR FOOD STORES INC	Gasoline Service Stations
1995	JR FOOD STORES INC	Gasoline Service Stations
1996	JR FOOD STORES INC	Gasoline Service Stations
1997	JR FOOD STORES INC	Gasoline Service Stations
1998	JR FOOD STORES INC	Gasoline Service Stations
1999	JR FOOD STORES INC	Gasoline Service Stations
2000	JR FOOD STORES INC	Gasoline Service Stations
2001	JR FOOD STORES INC	Gasoline Service Stations
2002	JR FOOD STORES INC	Gasoline Service Stations
2003	JR FOOD STORES INC	Gasoline Service Stations

Map ID
Direction
Distance
Elevation

MAP FINDINGS

Site

Database(s)

EDR ID Number
EPA ID Number

47 **THRIFTY CLEANERS** **EDR Hist Cleaner** **1020104665**
220 E 13 ST **N/A**
< 1/8 **BOWLING GREEN, KY 42101**
1 ft.

EDR Hist Cleaner

Relative:
Higher

Actual:
542 ft.

Year: Name:
1970 THRIFTY CLEANERS
1971 THRIFTY CLEANERS
1972 THRIFTY CLEANERS

Type:
Drycleaning Plants, Except Rugs
Drycleaning Plants, Except Rugs
Drycleaning Plants, Except Rugs

N48 **CAMPUS MART** **KY UST** **U001180550**
1467 KENTUCKY ST **N/A**
< 1/8 **BOWLING GREEN, KY 42101**
1 ft.

Site 3 of 3 in cluster N

Relative:
Higher

Actual:
535 ft.

UST:
Name: CAMPUS MART
Address: 1467 KENTUCKY ST
City,State,Zip: BOWLING GREEN, KY 42101
Sequence Id: 1908114
Facility ID: 65105
Owner Name: Keystops LLC
Owner Address: 376 Reasonover Ave
Owner Address2: PO Box 2809
Owner Address3: Not reported
Owner City,St,Zip: Franklin, KY 42135
Internal Document ID: 0
Latitude: 36.989366
Longitude: -86.455536

Inert Material Code: Not reported
Removed Date: 02/07/1990
Change in Service Date: Not reported
Tank Pit Num: Not reported
Tank Mfg Code: Not reported
Tank Overfill Protection: UNK
Last Tank Test Date: Not reported
Relined Date: Not reported
Lining Insp Date: Not reported
Pipe Release Detection: UNK
Pipe Rel Detect Suc Code: UNK
Pipe Leak Detect Code: NA
Last Contained Date: Not reported
Pipe Mfg Code: Not reported
Last Pipe Test Date: Not reported
Last CP Test Date: Not reported
Added To Flex Date: Not reported
Added To Piping Date: Not reported
Decode For Tstatus: Removed Tank Verified
Decode For Inertmatcd: Not reported
Decode For Tmatcode: Single Wall Steel
Decode For Textcrprcd: Unknown
Decode For Treldetcd: None
Decode For Tintprotcd: Unknown
Decode For Tsplprvcd: Unknown
Decode For Tovflprvcd: Unknown
Decode For Pmatcode: Single Wall Steel

Map ID
Direction
Distance
Elevation

MAP FINDINGS

Site

Database(s)

EDR ID Number
EPA ID Number

CAMPUS MART (Continued)

U001180550

Decode For Pextcoprcd:	Unknown
Decode For Ptypecode:	Unknown
Decode For Preldecod:	Unknown
Decode For Preldecus:	Unknown
Decode For Plekdecod:	Not Applicable
Decode For Tsubcd:	Gasoline
Decode For Tmancd:	Not reported
Decode For Pmancd:	Not reported
Subject Item ID:	1
Tank Status:	TRM
Installation Date:	01/01/1988
Closed In Place Date:	Not reported
Capacity in Gallons:	8000
Compartment Number:	1
Piping Installation Date:	Not reported
Added To Tank Date:	Not reported
Inert Material Code:	Not reported
Removed Date:	02/07/1990
Change in Service Date:	Not reported
Tank Pit Num:	Not reported
Tank Mfg Code:	Not reported
Tank Overfill Protection:	UNK
Last Tank Test Date:	Not reported
Relined Date:	Not reported
Lining Insp Date:	Not reported
Pipe Release Detection:	UNK
Pipe Rel Detect Suc Code:	UNK
Pipe Leak Detect Code:	NA
Last Contained Date:	Not reported
Pipe Mfg Code:	Not reported
Last Pipe Test Date:	Not reported
Last CP Test Date:	Not reported
Added To Flex Date:	Not reported
Added To Piping Date:	Not reported
Decode For Tstatus:	Removed Tank Verified
Decode For Inertmatcd:	Not reported
Decode For Tmatcode:	Single Wall Steel
Decode For Textcrprcd:	Unknown
Decode For Treldetcd:	None
Decode For Tintprotcd:	Unknown
Decode For Tsplprevcd:	Unknown
Decode For Tovflprvcd:	Unknown
Decode For Pmatcode:	Single Wall Steel
Decode For Pextcoprcd:	Unknown
Decode For Ptypecode:	Unknown
Decode For Preldecod:	Unknown
Decode For Preldecus:	Unknown
Decode For Plekdecod:	Not Applicable
Decode For Tsubcd:	Gasoline
Decode For Tmancd:	Not reported
Decode For Pmancd:	Not reported
Subject Item ID:	2
Tank Status:	TRM
Installation Date:	01/01/1988
Closed In Place Date:	Not reported
Capacity in Gallons:	8000

Map ID
Direction
Distance
Elevation

MAP FINDINGS

Site

Database(s)

EDR ID Number
EPA ID Number

CAMPUS MART (Continued)

U001180550

Compartment Number: 1
Piping Installation Date: Not reported
Added To Tank Date: Not reported

M49 **WESTERN KY UNIVERSITY**
1906 COLLEGE HEIGHTS BLVD
BOWLING GREEN, KY 42101
< 1/8
1 ft.

KY AST **A100449457**
N/A

Site 3 of 5 in cluster M

Relative:
Higher

Actual:
599 ft.

AST:
Permit Number: PAG0002724
Name: WESTERN KY UNIVERSITY
Address: 1906 COLLEGE HEIGHTS BLVD
City,State,Zip: BOWLING GREEN, KY 42101-1000
Permit Type: Private Use
Category: Other
Permit Status: Completed
Issue Date: 09/14/2006
Subdivision: Not reported
Last Inspection: Not reported
Installer: Southern KY Maintenance - Charles Young

50 **SHARER SERVICE STATION**
111 OLD MORGANTOWN RD
BOWLING GREEN, KY 42101
< 1/8
1 ft.

EDR Hist Auto **1021499827**
N/A

EDR Hist Auto

Relative:
Lower

Actual:
522 ft.

Year:	Name:	Type:
1977	SHARER SERVICE STATION	Gasoline Service Stations
1978	SHARER SERVICE STATION	Gasoline Service Stations
1979	SHARER SERVICE STATION	Gasoline Service Stations
1980	SHARER SERVICE STATION	Gasoline Service Stations
1982	SHARER SERVICE STATION	Gasoline Service Stations
1983	SHARER SERVICE STATION	Gasoline Service Stations
1985	SHARER SERVICE STATION	Gasoline Service Stations
1986	SHARER SERVICE STATION	Gasoline Service Stations
1987	SHARER SERVICE STATION	Gasoline Service Stations
1988	SHARER SERVICE STATION	Gasoline Service Stations
1989	SHARER SERVICE STATION	Gasoline Service Stations
1990	SHARER SERVICE STATION	Gasoline Service Stations
1991	SHARER SERVICE STATION	Gasoline Service Stations
1992	SHARER SERVICE STATION	Gasoline Service Stations
1993	SHARER SERVICE STATION	Gasoline Service Stations

Map ID
Direction
Distance
Elevation

MAP FINDINGS

Site

Database(s)

EDR ID Number
EPA ID Number

O51 **WESTERN KENTUCKY UNIVERSITY (WKU)**
ONE BIG RED WAY
< 1/8 **BOWLING GREEN, KY 42101**
1 ft.

KY SHWS **S118844846**
 N/A

Site 2 of 2 in cluster O

Relative:
Higher

Actual:
531 ft.

SHWS:
Name: WESTERN KENTUCKY UNIVERSITY (WKU)
Address: ONE BIG RED WAY
City,State,Zip: BOWLING GREEN, KY 42101
Facility Id: 11402
Status: **Closed**
Description: JONES JAGGER HALL (Closed: Restored)
Closure Date: 11/28/1995
Longitude: -86.456111
Latitude: 36.987222
Subject Item County: Warren
Sub Item Longitude: -86.461343
Sub Item Latitude: 36.980114
Subject Item Address: 1906 College Heights Blvd
Subject Item Address2: Not reported
Subject Item City,St,Zip: Bowling Green, KY 42101
Regulatory Desc: Petroleum Cleanup
Closure Option: Option C Restored
Side SG: 38613

52 **SOUTHERN KENTUCKY PERFORMING ARTS CENTER**
1383 CENTER ST
< 1/8 **BOWLING GREEN, KY 42101**
1 ft.

KY UST **U003800224**
 N/A

UST:

Relative:
Higher

Actual:
560 ft.

Name: SOUTHERN KENTUCKY PERFORMING ARTS CENTER
Address: 1383 CENTER ST
City,State,Zip: BOWLING GREEN, KY 42101
Sequence Id: 20084569
Facility ID: 70047
Owner Name: Southern Kentucky Performing Arts Center Inc
Owner Address: 1101 College St
Owner Address2: PO Box 770
Owner Address3: Not reported
Owner City,St,Zip: Bowling Green, KY 42101
Internal Document ID: 0
Latitude: 36.989449
Longitude: -86.450961

Inert Material Code: Not reported
Removed Date: 09/04/2001
Change in Service Date: Not reported
Tank Pit Num: Not reported
Tank Mfg Code: Not reported
Tank Overfill Protection: UNK
Last Tank Test Date: Not reported
Relined Date: Not reported
Lining Insp Date: Not reported
Pipe Release Detection: NON
Pipe Rel Detect Suc Code: NON
Pipe Leak Detect Code: NA
Last Contained Date: Not reported
Pipe Mfg Code: Not reported

Map ID
Direction
Distance
Elevation

MAP FINDINGS

Site

Database(s)

EDR ID Number
EPA ID Number

SOUTHERN KENTUCKY PERFORMING ARTS CENTER (Continued)

U003800224

Last Pipe Test Date: Not reported
Last CP Test Date: Not reported
Added To Flex Date: Not reported
Added To Piping Date: Not reported
Decode For Tstatus: Removed Tank Verified
Decode For Inertmatcd: Not reported
Decode For Tmatcode: Single Wall Steel
Decode For Textcrpcd: Unknown
Decode For Treltcd: None
Decode For Tintprotcd: Not Applicable
Decode For Tsplprevcd: Unknown
Decode For Tovflprvcd: Unknown
Decode For Pmatcode: Unknown
Decode For Pextcoprcd: None
Decode For Ptypecode: Unknown
Decode For Preltcd: None
Decode For Preltcdsuc: None
Decode For Plekdetcd: Not Applicable
Decode For Tsubcd: Used Oil
Decode For Tmancd: Not reported
Decode For Pmancd: Not reported
Subject Item ID: 1
Tank Status: TRM
Installation Date: 01/01/1901
Closed In Place Date: 08/31/2001
Capacity in Gallons: 300
Compartment Number: 1
Piping Installation Date: Not reported
Added To Tank Date: Not reported

53 **JR FOODS STORES INC**
1430 ADAMS STREET
< 1/8 **BOWLING GREEN, KY 42101**
1 ft.

EDR Hist Auto 1021206945
N/A

EDR Hist Auto

Relative:
Higher

Actual:
529 ft.

Year:	Name:	Type:
1987	JR FOODS STORES INC	Grocery Stores
1988	JR FOODS STORES INC	Grocery Stores
1989	JR FOOD STORES INC	Grocery Stores

M54 **WESTERN KENTUCKY UNIVERSITY**
1906 COLLEGE HEIGHTS BLVD
< 1/8 **BOWLING GREEN, KY 42101**
1 ft.

KY AST A100449619
N/A

Site 4 of 5 in cluster M

Relative:
Higher

Actual:
599 ft.

AST:
Permit Number: PAG0002892
Name: WESTERN KENTUCKY UNIVERSITY
Address: 1906 COLLEGE HEIGHTS BLVD
City,State,Zip: BOWLING GREEN, KY 42101-1000
Permit Type: Other
Category: Other
Permit Status: Cancelled

Map ID
Direction
Distance
Elevation

MAP FINDINGS

Site

Database(s)

EDR ID Number
EPA ID Number

WESTERN KENTUCKY UNIVERSITY (Continued)

A100449619

Issue Date: 07/16/2007
Subdivision: Not reported
Last Inspection: Not reported
Installer: United Mechanical Systems Inc

P55 JR FOOD STORE 801
1403 ADAMS ST
< 1/8 BOWLING GREEN, KY 42101
1 ft.

KY UST U001185180
N/A

Site 2 of 2 in cluster P

Relative:
Higher

Actual:
524 ft.

UST:
Name: JR FOOD STORE 801
Address: 1403 ADAMS ST
City,State,Zip: BOWLING GREEN, KY 42101
Sequence Id: 8400114
Facility ID: 57767
Owner Name: Jr Food Stores Inc
Owner Address: 700 Church St
Owner Address2: PO Box 90009
Owner Address3: Not reported
Owner City,St,Zip: Bowling Green, KY 42102
Internal Document ID: 0
Latitude: 36.990841
Longitude: -86.453961

Inert Material Code: Not reported
Removed Date: 05/14/2001
Change in Service Date: Not reported
Tank Pit Num: Not reported
Tank Mfg Code: Not reported
Tank Overfill Protection: FLR
Last Tank Test Date: Not reported
Relined Date: 02/26/1992
Lining Insp Date: Not reported
Pipe Release Detection: SIR
Pipe Rel Detect Suc Code: SIR
Pipe Leak Detect Code: NA
Last Contained Date: 11/15/2000 12:00:00 AM
Pipe Mfg Code: Not reported
Last Pipe Test Date: Not reported
Last CP Test Date: Not reported
Added To Flex Date: Not reported
Added To Piping Date: Not reported
Decode For Tstatus: Removed Tank Verified
Decode For Inertmatcd: Not reported
Decode For Tmatcode: Single Wall Steel
Decode For Textcrprd: Not Applicable
Decode For Treltdetcd: Statistical Inventory Recon
Decode For Tintprotcd: Interior Lining
Decode For Tsplprevcd: Single Wall Spill Bucket
Decode For Tovflprvcd: Flow Restrictor
Decode For Pmatcode: Flexible Wall
Decode For Pextcoprcd: Not Applicable
Decode For Ptypecode: Suction
Decode For Preldetcd: Statistical Inventory Recon
Decode For Preldetsuc: Statistical Inventory Recon
Decode For Plekdetcd: Not Applicable

Map ID
Direction
Distance
Elevation

MAP FINDINGS

Site

Database(s)

EDR ID Number
EPA ID Number

JR FOOD STORE 801 (Continued)

U001185180

Decode For Tsubcd:	Diesel
Decode For Tmancd:	Not reported
Decode For Pmancd:	Not reported
Subject Item ID:	1
Tank Status:	TRM
Installation Date:	01/01/1970
Closed In Place Date:	11/15/2000
Capacity in Gallons:	6000
Compartment Number:	1
Piping Installation Date:	Not reported
Added To Tank Date:	Not reported
Inert Material Code:	Not reported
Removed Date:	05/14/2001
Change in Service Date:	Not reported
Tank Pit Num:	Not reported
Tank Mfg Code:	Not reported
Tank Overfill Protection:	FLR
Last Tank Test Date:	Not reported
Relined Date:	02/26/1992
Lining Insp Date:	Not reported
Pipe Release Detection:	SIR
Pipe Rel Detect Suc Code:	SIR
Pipe Leak Detect Code:	NA
Last Contained Date:	11/15/2000 12:00:00 AM
Pipe Mfg Code:	Not reported
Last Pipe Test Date:	Not reported
Last CP Test Date:	Not reported
Added To Flex Date:	Not reported
Added To Piping Date:	Not reported
Decode For Tstatus:	Removed Tank Verified
Decode For Inertmatcd:	Not reported
Decode For Tmatcode:	Single Wall Steel
Decode For Textcrprcd:	Not Applicable
Decode For Treltdetcd:	Statistical Inventory Recon
Decode For Tintprotcd:	Interior Lining
Decode For Tsplprevcd:	Single Wall Spill Bucket
Decode For Tovflprvcd:	Flow Restrictor
Decode For Pmatcode:	Flexible Wall
Decode For Pextcoprcd:	Not Applicable
Decode For Ptypecode:	Suction
Decode For Preltdetcd:	Statistical Inventory Recon
Decode For Preltdetsuc:	Statistical Inventory Recon
Decode For Plekdetcd:	Not Applicable
Decode For Tsubcd:	Gasoline
Decode For Tmancd:	Not reported
Decode For Pmancd:	Not reported
Subject Item ID:	2
Tank Status:	TRM
Installation Date:	01/01/1970
Closed In Place Date:	11/15/2000
Capacity in Gallons:	8000
Compartment Number:	1
Piping Installation Date:	Not reported
Added To Tank Date:	Not reported
Inert Material Code:	Not reported

Map ID
Direction
Distance
Elevation

MAP FINDINGS

Site

Database(s)

EDR ID Number
EPA ID Number

JR FOOD STORE 801 (Continued)

U001185180

Removed Date: 05/14/2001
Change in Service Date: Not reported
Tank Pit Num: Not reported
Tank Mfg Code: Not reported
Tank Overfill Protection: FLR
Last Tank Test Date: Not reported
Relined Date: 02/26/1992
Lining Insp Date: Not reported
Pipe Release Detection: SIR
Pipe Rel Detect Suc Code: SIR
Pipe Leak Detect Code: NA
Last Contained Date: 11/15/2000 12:00:00 AM
Pipe Mfg Code: Not reported
Last Pipe Test Date: Not reported
Last CP Test Date: Not reported
Added To Flex Date: Not reported
Added To Piping Date: Not reported
Decode For Tstatus: Removed Tank Verified
Decode For Inertmatcd: Not reported
Decode For Tmatcode: Single Wall Steel
Decode For Textcrprd: Not Applicable
Decode For Treldecod: Statistical Inventory Recon
Decode For Tintprotcd: Interior Lining
Decode For Tsplprevcd: Single Wall Spill Bucket
Decode For Tovflprvcd: Flow Restrictor
Decode For Pmatcode: Flexible Wall
Decode For Pextcoprcd: Not Applicable
Decode For Ptypecode: Suction
Decode For Preldecod: Statistical Inventory Recon
Decode For Preldecod: Statistical Inventory Recon
Decode For Plekdecod: Not Applicable
Decode For Tsubcd: Gasoline
Decode For Tmancd: Not reported
Decode For Pmancd: Not reported
Subject Item ID: 3
Tank Status: TRM
Installation Date: 01/01/1970
Closed In Place Date: 11/15/2000
Capacity in Gallons: 10000
Compartment Number: 1
Piping Installation Date: Not reported
Added To Tank Date: Not reported

L56 FORMER CENTER STREET SUNOCO
JCT OF CENTER ST & E 13TH AVE
< 1/8 BOWLING GREEN, KY 42101
1 ft.

KY UST U001181891
N/A

Site 2 of 8 in cluster L

Relative:
Higher
Actual:
536 ft.

UST:
Name: FORMER CENTER STREET SUNOCO
Address: JCT OF CENTER ST & E 13TH AVE
City,State,Zip: BOWLING GREEN, KY 42101
Sequence Id: 3285114
Facility ID: 63951
Owner Name: Bale Oil Co Inc
Owner Address: PO Box 311
Owner Address2: Not reported

Map ID
Direction
Distance
Elevation

MAP FINDINGS

Site

Database(s)

EDR ID Number
EPA ID Number

FORMER CENTER STREET SUNOCO (Continued)

U001181891

Owner Address3: Not reported
Owner City,St,Zip: Horse Cave, KY 42749
Internal Document ID: 0
Latitude: 36.990865
Longitude: -86.449117

Inert Material Code: Not reported
Removed Date: 04/28/1989
Change in Service Date: Not reported
Tank Pit Num: Not reported
Tank Mfg Code: Not reported
Tank Overfill Protection: UNK
Last Tank Test Date: Not reported
Relined Date: Not reported
Lining Insp Date: Not reported
Pipe Release Detection: UNK
Pipe Rel Detect Suc Code: UNK
Pipe Leak Detect Code: NA
Last Contained Date: Not reported
Pipe Mfg Code: Not reported
Last Pipe Test Date: Not reported
Last CP Test Date: Not reported
Added To Flex Date: Not reported
Added To Piping Date: Not reported
Decode For Tstatus: Removed Tank Verified
Decode For Inertmatcd: Not reported
Decode For Tmatcode: Single Wall Steel
Decode For Textcrprcd: Unknown
Decode For Treldetcd: None
Decode For Tintprotcd: Unknown
Decode For Tsplprevcd: Unknown
Decode For Tovflprvcd: Unknown
Decode For Pmatcode: Single Wall Steel
Decode For Pextcoprcd: Unknown
Decode For Ptypecode: Unknown
Decode For Preldetcd: Unknown
Decode For Preldetsuc: Unknown
Decode For Plekdetcd: Not Applicable
Decode For Tsubcd: Oil
Decode For Tmancd: Not reported
Decode For Pmancd: Not reported
Subject Item ID: 4
Tank Status: TRM
Installation Date: 01/01/1962
Closed In Place Date: Not reported
Capacity in Gallons: 550
Compartment Number: 1
Piping Installation Date: Not reported
Added To Tank Date: Not reported

Inert Material Code: Not reported
Removed Date: 10/01/1989
Change in Service Date: Not reported
Tank Pit Num: Not reported
Tank Mfg Code: Not reported
Tank Overfill Protection: UNK
Last Tank Test Date: Not reported

Map ID
Direction
Distance
Elevation

MAP FINDINGS

Site

Database(s)

EDR ID Number
EPA ID Number

FORMER CENTER STREET SUNOCO (Continued)

U001181891

Relined Date:	Not reported
Lining Insp Date:	Not reported
Pipe Release Detection:	UNK
Pipe Rel Detect Suc Code:	UNK
Pipe Leak Detect Code:	NA
Last Contained Date:	Not reported
Pipe Mfg Code:	Not reported
Last Pipe Test Date:	Not reported
Last CP Test Date:	Not reported
Added To Flex Date:	Not reported
Added To Piping Date:	Not reported
Decode For Tstatus:	Removed Tank Verified
Decode For Inertmatcd:	Not reported
Decode For Tmatcode:	Single Wall Steel
Decode For Textcrprcd:	Unknown
Decode For Treldetcod:	None
Decode For Tintprotcd:	Unknown
Decode For Tsplprevcd:	Unknown
Decode For Tovflprvcd:	Unknown
Decode For Pmatcode:	Single Wall Steel
Decode For Pextcoprcd:	Unknown
Decode For Ptypecode:	Unknown
Decode For Preldetcod:	Unknown
Decode For Preldetsuc:	Unknown
Decode For Plekdetcod:	Not Applicable
Decode For Tsubcd:	Gasoline
Decode For Tmancd:	Not reported
Decode For Pmancd:	Not reported
Subject Item ID:	1
Tank Status:	TRM
Installation Date:	01/01/1962
Closed In Place Date:	Not reported
Capacity in Gallons:	4000
Compartment Number:	1
Piping Installation Date:	Not reported
Added To Tank Date:	Not reported
Inert Material Code:	Not reported
Removed Date:	10/01/1989
Change in Service Date:	Not reported
Tank Pit Num:	Not reported
Tank Mfg Code:	Not reported
Tank Overfill Protection:	UNK
Last Tank Test Date:	Not reported
Relined Date:	Not reported
Lining Insp Date:	Not reported
Pipe Release Detection:	UNK
Pipe Rel Detect Suc Code:	UNK
Pipe Leak Detect Code:	NA
Last Contained Date:	Not reported
Pipe Mfg Code:	Not reported
Last Pipe Test Date:	Not reported
Last CP Test Date:	Not reported
Added To Flex Date:	Not reported
Added To Piping Date:	Not reported
Decode For Tstatus:	Removed Tank Verified
Decode For Inertmatcd:	Not reported

Map ID
Direction
Distance
Elevation

MAP FINDINGS

Site

Database(s)

EDR ID Number
EPA ID Number

FORMER CENTER STREET SUNOCO (Continued)

U001181891

Decode For Tmatcode:	Single Wall Steel
Decode For Textcrpcd:	Unknown
Decode For Treldetcod:	None
Decode For Tintprotcd:	Unknown
Decode For Tsplprevcd:	Unknown
Decode For Tovflprvcd:	Unknown
Decode For Pmatcode:	Single Wall Steel
Decode For Pextcoprcd:	Unknown
Decode For Ptypecode:	Unknown
Decode For Preldetcod:	Unknown
Decode For Preldetsuc:	Unknown
Decode For Plekdetcod:	Not Applicable
Decode For Tsubcd:	Gasoline
Decode For Tmancd:	Not reported
Decode For Pmancd:	Not reported
Subject Item ID:	2
Tank Status:	TRM
Installation Date:	01/01/1962
Closed In Place Date:	Not reported
Capacity in Gallons:	4000
Compartment Number:	1
Piping Installation Date:	Not reported
Added To Tank Date:	Not reported
Inert Material Code:	Not reported
Removed Date:	10/01/1989
Change in Service Date:	Not reported
Tank Pit Num:	Not reported
Tank Mfg Code:	Not reported
Tank Overfill Protection:	UNK
Last Tank Test Date:	Not reported
Relined Date:	Not reported
Lining Insp Date:	Not reported
Pipe Release Detection:	UNK
Pipe Rel Detect Suc Code:	UNK
Pipe Leak Detect Code:	NA
Last Contained Date:	Not reported
Pipe Mfg Code:	Not reported
Last Pipe Test Date:	Not reported
Last CP Test Date:	Not reported
Added To Flex Date:	Not reported
Added To Piping Date:	Not reported
Decode For Tstatus:	Removed Tank Verified
Decode For Inertmatcd:	Not reported
Decode For Tmatcode:	Single Wall Steel
Decode For Textcrpcd:	Unknown
Decode For Treldetcod:	None
Decode For Tintprotcd:	Unknown
Decode For Tsplprevcd:	Unknown
Decode For Tovflprvcd:	Unknown
Decode For Pmatcode:	Single Wall Steel
Decode For Pextcoprcd:	Unknown
Decode For Ptypecode:	Unknown
Decode For Preldetcod:	Unknown
Decode For Preldetsuc:	Unknown
Decode For Plekdetcod:	Not Applicable
Decode For Tsubcd:	Gasoline

Map ID
Direction
Distance
Elevation

MAP FINDINGS

Site

Database(s)

EDR ID Number
EPA ID Number

FORMER CENTER STREET SUNOCO (Continued)

U001181891

Decode For Tmancd: Not reported
Decode For Pmancd: Not reported
Subject Item ID: 3
Tank Status: TRM
Installation Date: 01/01/1962
Closed In Place Date: Not reported
Capacity in Gallons: 4000
Compartment Number: 1
Piping Installation Date: Not reported
Added To Tank Date: Not reported

M57

**WESTERN KENTUCKY UNIVERSITY (WKU)
1906 COLLEGE HEIGHTS BLVD
BOWLING GREEN, KY 42101**

**KY UST U004137441
N/A**

**< 1/8
1 ft.**

Site 5 of 5 in cluster M

**Relative:
Higher**

UST:

**Actual:
599 ft.**

Name: WESTERN KENTUCKY UNIVERSITY (WKU)
Address: 1906 COLLEGE HEIGHTS BLVD
City,State,Zip: BOWLING GREEN, KY 42101
Sequence Id: 2623114
Facility ID: 11402
Owner Name: Western Kentucky University (WKU)
Owner Address: 1 Big Red Way
Owner Address2: Not reported
Owner Address3: Not reported
Owner City,St,Zip: Bowling Green, KY 421015730
Internal Document ID: 0
Latitude: 36.987222
Longitude: -86.456111

Inert Material Code: Not reported
Removed Date: 07/28/1998
Change in Service Date: Not reported
Tank Pit Num: Not reported
Tank Mfg Code: Not reported
Tank Overfill Protection: UNK
Last Tank Test Date: Not reported
Relined Date: Not reported
Lining Insp Date: Not reported
Pipe Release Detection: CKV
Pipe Rel Detect Suc Code: CKV
Pipe Leak Detect Code: NA
Last Contained Date: Not reported
Pipe Mfg Code: Not reported
Last Pipe Test Date: Not reported
Last CP Test Date: Not reported
Added To Flex Date: Not reported
Added To Piping Date: Not reported
Decode For Tstatus: Removed Tank Verified
Decode For Inertmatcd: Not reported
Decode For Tmatcode: Single Wall Steel
Decode For Textcrpcd: Coating & Cathodic Protection
Decode For Treldecod: Manual Tank Gauging
Decode For Tintprotcd: Not Applicable
Decode For Tsplprevcd: Unknown
Decode For Tovflprvcd: Unknown

Map ID
Direction
Distance
Elevation

MAP FINDINGS

Site

Database(s)

EDR ID Number
EPA ID Number

WESTERN KENTUCKY UNIVERSITY (WKU) (Continued)

U004137441

Decode For Pmatcode:	Single Wall Steel
Decode For Pextcoprcd:	None
Decode For Ptypecode:	Suction
Decode For Preldetcod:	Check Valve
Decode For Preldetsuc:	Check Valve
Decode For Plekdetcod:	Not Applicable
Decode For Tsubcd:	Diesel
Decode For Tmancd:	Not reported
Decode For Pmancd:	Not reported
Subject Item ID:	3
Tank Status:	TRM
Installation Date:	03/15/1985
Closed In Place Date:	Not reported
Capacity in Gallons:	560
Compartment Number:	1
Piping Installation Date:	Not reported
Added To Tank Date:	Not reported
Inert Material Code:	Not reported
Removed Date:	07/28/1998
Change in Service Date:	Not reported
Tank Pit Num:	Not reported
Tank Mfg Code:	Not reported
Tank Overfill Protection:	UNK
Last Tank Test Date:	Not reported
Relined Date:	Not reported
Lining Insp Date:	Not reported
Pipe Release Detection:	NON
Pipe Rel Detect Suc Code:	NON
Pipe Leak Detect Code:	NA
Last Contained Date:	Not reported
Pipe Mfg Code:	Not reported
Last Pipe Test Date:	Not reported
Last CP Test Date:	Not reported
Added To Flex Date:	Not reported
Added To Piping Date:	Not reported
Decode For Tstatus:	Exempt
Decode For Inertmatcd:	Not reported
Decode For Tmatcode:	Single Wall Steel
Decode For Textcrprcd:	Coating & Cathodic Protection
Decode For Treldetcod:	Manual Tank Gauging
Decode For Tintprotcd:	Not Applicable
Decode For Tsplprevcd:	Unknown
Decode For Tovflprvcd:	Unknown
Decode For Pmatcode:	Single Wall Steel
Decode For Pextcoprcd:	Unknown
Decode For Ptypecode:	Suction
Decode For Preldetcod:	None
Decode For Preldetsuc:	None
Decode For Plekdetcod:	Not Applicable
Decode For Tsubcd:	Used Oil
Decode For Tmancd:	Not reported
Decode For Pmancd:	Not reported
Subject Item ID:	4
Tank Status:	TEX
Installation Date:	01/01/1959
Closed In Place Date:	Not reported

Map ID
Direction
Distance
Elevation

MAP FINDINGS

Site

Database(s)

EDR ID Number
EPA ID Number

WESTERN KENTUCKY UNIVERSITY (WKU) (Continued)

U004137441

Capacity in Gallons:	560
Compartment Number:	1
Piping Installation Date:	Not reported
Added To Tank Date:	Not reported
Inert Material Code:	Not reported
Removed Date:	Not reported
Change in Service Date:	Not reported
Tank Pit Num:	Not reported
Tank Mfg Code:	Not reported
Tank Overfill Protection:	UNK
Last Tank Test Date:	Not reported
Relined Date:	Not reported
Lining Insp Date:	Not reported
Pipe Release Detection:	UNK
Pipe Rel Detect Suc Code:	UNK
Pipe Leak Detect Code:	NA
Last Contained Date:	Not reported
Pipe Mfg Code:	Not reported
Last Pipe Test Date:	Not reported
Last CP Test Date:	Not reported
Added To Flex Date:	Not reported
Added To Piping Date:	Not reported
Decode For Tstatus:	Exempt
Decode For Inertmatcd:	Not reported
Decode For Tmatcode:	Single Wall Steel
Decode For Textcrpcd:	Coating & Cathodic Protection
Decode For Treldetcd:	Manual Tank Gauging
Decode For Tintprotcd:	Not Applicable
Decode For Tsplprevcd:	Unknown
Decode For Tovflprvcd:	Unknown
Decode For Pmatcode:	Single Wall Steel
Decode For Pextcoprcd:	Unknown
Decode For Ptypecode:	Suction
Decode For Preldetcd:	Unknown
Decode For Preldetsuc:	Unknown
Decode For Plekdetcd:	Not Applicable
Decode For Tsubcd:	Empty
Decode For Tmancd:	Not reported
Decode For Pmancd:	Not reported
Subject Item ID:	5
Tank Status:	TEX
Installation Date:	01/01/1977
Closed In Place Date:	Not reported
Capacity in Gallons:	560
Compartment Number:	1
Piping Installation Date:	Not reported
Added To Tank Date:	Not reported
Inert Material Code:	Not reported
Removed Date:	07/28/1998
Change in Service Date:	Not reported
Tank Pit Num:	Not reported
Tank Mfg Code:	Not reported
Tank Overfill Protection:	UNK
Last Tank Test Date:	Not reported
Relined Date:	Not reported

Map ID
Direction
Distance
Elevation

MAP FINDINGS

Site

Database(s)

EDR ID Number
EPA ID Number

WESTERN KENTUCKY UNIVERSITY (WKU) (Continued)

U004137441

Lining Insp Date:	Not reported
Pipe Release Detection:	LTT
Pipe Rel Detect Suc Code:	ALT
Pipe Leak Detect Code:	NA
Last Contained Date:	Not reported
Pipe Mfg Code:	Not reported
Last Pipe Test Date:	Not reported
Last CP Test Date:	Not reported
Added To Flex Date:	Not reported
Added To Piping Date:	Not reported
Decode For Tstatus:	Removed Tank Verified
Decode For Inertmatcd:	Not reported
Decode For Tmatcode:	Single Wall Steel
Decode For Textcrpcd:	Coating & Cathodic Protection
Decode For Treltdcod:	Manual Tank Gauging
Decode For Tintprotcd:	Not Applicable
Decode For Tsplprevcd:	Unknown
Decode For Tovflprvcd:	Unknown
Decode For Pmatcode:	Single Wall Steel
Decode For Pextcoprcd:	Unknown
Decode For Ptypecode:	Suction
Decode For Preltdcod:	Line Tightness Test
Decode For Preltdsuc:	Annual Release Testing (historic)
Decode For Plektdcod:	Not Applicable
Decode For Tsubcd:	Diesel
Decode For Tmancd:	Not reported
Decode For Pmancd:	Not reported
Subject Item ID:	6
Tank Status:	TRM
Installation Date:	01/01/1948
Closed In Place Date:	02/19/1998
Capacity in Gallons:	560
Compartment Number:	1
Piping Installation Date:	Not reported
Added To Tank Date:	Not reported
Inert Material Code:	Not reported
Removed Date:	07/28/1998
Change in Service Date:	Not reported
Tank Pit Num:	Not reported
Tank Mfg Code:	Not reported
Tank Overfill Protection:	UNK
Last Tank Test Date:	Not reported
Relined Date:	Not reported
Lining Insp Date:	Not reported
Pipe Release Detection:	CKV
Pipe Rel Detect Suc Code:	CKV
Pipe Leak Detect Code:	NA
Last Contained Date:	Not reported
Pipe Mfg Code:	Not reported
Last Pipe Test Date:	Not reported
Last CP Test Date:	Not reported
Added To Flex Date:	Not reported
Added To Piping Date:	Not reported
Decode For Tstatus:	Removed Tank Verified
Decode For Inertmatcd:	Not reported
Decode For Tmatcode:	Single Wall Steel

Map ID
Direction
Distance
Elevation

MAP FINDINGS

Site

Database(s)

EDR ID Number
EPA ID Number

WESTERN KENTUCKY UNIVERSITY (WKU) (Continued)

U004137441

Decode For Textcrpcd:	Coating & Cathodic Protection
Decode For Treldecod:	Manual Tank Gauging
Decode For Tintprotcd:	Not Applicable
Decode For Tsplprevcd:	Unknown
Decode For Tovflprvcd:	Unknown
Decode For Pmatcode:	Single Wall Steel
Decode For Pextcoprcd:	None
Decode For Ptypecode:	Suction
Decode For Prcldetcd:	Check Valve
Decode For Prcldetsuc:	Check Valve
Decode For Plekdetcd:	Not Applicable
Decode For Tsubcd:	Gasoline
Decode For Tmancd:	Not reported
Decode For Pmancd:	Not reported
Subject Item ID:	1
Tank Status:	TRM
Installation Date:	03/15/1985
Closed In Place Date:	Not reported
Capacity in Gallons:	1000
Compartment Number:	1
Piping Installation Date:	Not reported
Added To Tank Date:	Not reported
Inert Material Code:	Not reported
Removed Date:	07/28/1998
Change in Service Date:	Not reported
Tank Pit Num:	Not reported
Tank Mfg Code:	Not reported
Tank Overfill Protection:	UNK
Last Tank Test Date:	Not reported
Relined Date:	Not reported
Lining Insp Date:	Not reported
Pipe Release Detection:	CKV
Pipe Rel Detect Suc Code:	CKV
Pipe Leak Detect Code:	NA
Last Contained Date:	Not reported
Pipe Mfg Code:	Not reported
Last Pipe Test Date:	Not reported
Last CP Test Date:	Not reported
Added To Flex Date:	Not reported
Added To Piping Date:	Not reported
Decode For Tstatus:	Removed Tank Verified
Decode For Inertmatcd:	Not reported
Decode For Tmatcode:	Single Wall Steel
Decode For Textcrpcd:	Coating & Cathodic Protection
Decode For Treldecod:	Manual Tank Gauging
Decode For Tintprotcd:	Not Applicable
Decode For Tsplprevcd:	Unknown
Decode For Tovflprvcd:	Unknown
Decode For Pmatcode:	Single Wall Steel
Decode For Pextcoprcd:	None
Decode For Ptypecode:	Suction
Decode For Prcldetcd:	Check Valve
Decode For Prcldetsuc:	Check Valve
Decode For Plekdetcd:	Not Applicable
Decode For Tsubcd:	Gasoline
Decode For Tmancd:	Not reported

Map ID
Direction
Distance
Elevation

MAP FINDINGS

Site

Database(s)

EDR ID Number
EPA ID Number

WESTERN KENTUCKY UNIVERSITY (WKU) (Continued)

U004137441

Decode For Pmancd: Not reported
Subject Item ID: 2
Tank Status: TRM
Installation Date: 03/15/1985
Closed In Place Date: Not reported
Capacity in Gallons: 1000
Compartment Number: 1
Piping Installation Date: Not reported
Added To Tank Date: Not reported

K58 WESTSIDE TEXACO
6 W 12TH ST
BOWLING GREEN, KY 42101
Site 2 of 4 in cluster K

EDR Hist Auto 1021624145
N/A

< 1/8
0.001 mi.
3 ft.

Relative: EDR Hist Auto
Lower

Actual:	Year:	Name:	Type:
516 ft.	1989	WESTSIDE TEXACO	Gasoline Service Stations
	1990	WESTSIDE TEXACO	Gasoline Service Stations
	1991	WESTSIDE TEXACO	Gasoline Service Stations
	1992	WESTSIDE TEXACO	Gasoline Service Stations
	1993	WESTSIDE TEXACO	Gasoline Service Stations
	1994	WESTSIDE TEXACO	Gasoline Service Stations
	1995	COX HOWARD WEST SIDE AUTO SVC	General Automotive Repair Shops
	1996	COX HOWARD WEST SIDE AUTO SVC	General Automotive Repair Shops
	1997	COX HOWARD WEST SIDE AUTO SVC	General Automotive Repair Shops
	1998	COX HOWARD WEST SIDE AUTO SVC	General Automotive Repair Shops
	1999	COX HOWARD WEST SIDE AUTO SVC	General Automotive Repair Shops
	2000	COX HOWARD WEST SIDE AUTO SVC	General Automotive Repair Shops
	2001	COX HOWARD WEST SIDE AUTO SVC	General Automotive Repair Shops
	2002	COX HOWARD WEST SIDE AUTO SVC	General Automotive Repair Shops
2003	CURRAN AUTOMOTIVES	General Automotive Repair Shops	
	2009	VARGA AUTO SERVICE	Automotive Repair Shops, NEC
	2010	VARGA AUTO SERVICE	Automotive Repair Shops, NEC
	2011	VARGA AUTO SERVICE	Automotive Repair Shops, NEC
	2012	VARGA AUTO SERVICE	Automotive Repair Shops, NEC

I59 SHIPLEYS STANDARD SERVICE
SSE 1240 CENTER ST
< 1/8 BOWLING GREEN, KY 42101
0.005 mi.
28 ft.
Site 6 of 6 in cluster I

EDR Hist Auto 1020238846
N/A

Relative: EDR Hist Auto
Higher

Actual:	Year:	Name:	Type:
532 ft.	1971	SHIPLEYS STANDARD SERVICE	Gasoline Service Stations
	1972	SHIPLEYS STANDARD SERVICE	Gasoline Service Stations

Map ID
Direction
Distance
Elevation

MAP FINDINGS

Site

Database(s)

EDR ID Number
EPA ID Number

L60
SSE
< 1/8
0.007 mi.
35 ft.

SHIPLEYS VALOR SERVICE STATION
1248 CENTER ST
BOWLING GREEN, KY 42101

KY UST
KY Financial Assurance

U000720996
N/A

Site 3 of 8 in cluster L

Relative:
Higher

UST:

Actual:
536 ft.

Name: SHIPLEYS VALOR SERVICE STATION
Address: 1248 CENTER ST
City,State,Zip: BOWLING GREEN, KY 42101
Sequence Id: 4299114
Facility ID: 57736
Owner Name: TJS Inc
Owner Address: 1248 Center St
Owner Address2: Not reported
Owner Address3: Not reported
Owner City,St,Zip: Bowling Green, KY 42101
Internal Document ID: 0
Latitude: 36.990655
Longitude: -86.448581

Inert Material Code: Not reported
Removed Date: Not reported
Change in Service Date: Not reported
Tank Pit Num: Not reported
Tank Mfg Code: STI
Tank Overfill Protection: ASD
Last Tank Test Date: Not reported
Relined Date: Not reported
Lining Insp Date: Not reported
Pipe Release Detection: NON
Pipe Rel Detect Suc Code: CKV
Pipe Leak Detect Code: NA
Last Contained Date: Not reported
Pipe Mfg Code: STU
Last Pipe Test Date: Not reported
Last CP Test Date: 12/11/2015
Added To Flex Date: Not reported
Added To Piping Date: 01/16/2010
Decode For Tstatus: Active
Decode For Inertmatcd: Not reported
Decode For Tmatcode: Single Wall Steel
Decode For Textcrpcd: Coating & Cathodic Protection
Decode For Treltcd: Statistical Inventory Recon
Decode For Tintprotcd: Not Applicable
Decode For Tspilprvcd: Single Wall Spill Bucket
Decode For Tovflprvcd: Automatic Shutoff Device
Decode For Pmatcode: Single Wall Steel
Decode For Pextcoprcd: Coating & Cathodic Protection
Decode For Ptypecode: Suction
Decode For Preltdetcd: None
Decode For Preltdetsuc: Check Valve
Decode For Plekdetcd: Not Applicable
Decode For Tsubcd: GAS-UNL-Reg Unl Gas
Decode For Tmancd: STI-P3
Decode For Pmancd: Steel Manufacturer Unknown
Subject Item ID: 6
Tank Status: TAC
Installation Date: 03/02/1989

Map ID
Direction
Distance
Elevation

MAP FINDINGS

Site

Database(s)

EDR ID Number
EPA ID Number

SHIPLEYS VALOR SERVICE STATION (Continued)

U000720996

Closed In Place Date:	Not reported
Capacity in Gallons:	3000
Compartment Number:	1
Piping Installation Date:	Not reported
Added To Tank Date:	Not reported
Inert Material Code:	Not reported
Removed Date:	Not reported
Change in Service Date:	Not reported
Tank Pit Num:	Not reported
Tank Mfg Code:	STI
Tank Overfill Protection:	ASD
Last Tank Test Date:	Not reported
Relined Date:	Not reported
Lining Insp Date:	Not reported
Pipe Release Detection:	NON
Pipe Rel Detect Suc Code:	CKV
Pipe Leak Detect Code:	NA
Last Contained Date:	Not reported
Pipe Mfg Code:	STU
Last Pipe Test Date:	Not reported
Last CP Test Date:	12/11/2015
Added To Flex Date:	Not reported
Added To Piping Date:	01/16/2010
Decode For Tstatus:	Active
Decode For Inertmatcd:	Not reported
Decode For Tmatcode:	Single Wall Steel
Decode For Textcrprcd:	Coating & Cathodic Protection
Decode For Treltdetcd:	Statistical Inventory Recon
Decode For Tintprotcd:	Not Applicable
Decode For Tsplprevcd:	Single Wall Spill Bucket
Decode For Tovflprvcd:	Automatic Shutoff Device
Decode For Pmatcode:	Single Wall Steel
Decode For Pextcoprcd:	Coating & Cathodic Protection
Decode For Ptypecode:	Suction
Decode For Preltdetcd:	None
Decode For Preltdetsuc:	Check Valve
Decode For Plekdetcd:	Not Applicable
Decode For Tsubcd:	Diesel
Decode For Tmancd:	STI-P3
Decode For Pmancd:	Steel Manufacturer Unknown
Subject Item ID:	7
Tank Status:	TAC
Installation Date:	03/04/1989
Closed In Place Date:	Not reported
Capacity in Gallons:	3000
Compartment Number:	1
Piping Installation Date:	Not reported
Added To Tank Date:	Not reported
Inert Material Code:	Not reported
Removed Date:	Not reported
Change in Service Date:	Not reported
Tank Pit Num:	Not reported
Tank Mfg Code:	STI
Tank Overfill Protection:	ASD
Last Tank Test Date:	Not reported

Map ID
Direction
Distance
Elevation

MAP FINDINGS

Site

Database(s)

EDR ID Number
EPA ID Number

SHIPLEYS VALOR SERVICE STATION (Continued)

U000720996

Relined Date:	Not reported
Lining Insp Date:	Not reported
Pipe Release Detection:	NON
Pipe Rel Detect Suc Code:	CKV
Pipe Leak Detect Code:	NA
Last Contained Date:	Not reported
Pipe Mfg Code:	STU
Last Pipe Test Date:	Not reported
Last CP Test Date:	12/11/2015
Added To Flex Date:	Not reported
Added To Piping Date:	01/16/2010
Decode For Tstatus:	Active
Decode For Inertmatcd:	Not reported
Decode For Tmatcode:	Single Wall Steel
Decode For Textcrpcd:	Coating & Cathodic Protection
Decode For Treltcd:	Statistical Inventory Recon
Decode For Tintprotcd:	Not Applicable
Decode For Tsplprvcd:	Single Wall Spill Bucket
Decode For Tovflprvcd:	Automatic Shutoff Device
Decode For Pmatcode:	Single Wall Steel
Decode For Pextcoprcd:	Coating & Cathodic Protection
Decode For Ptypecode:	Suction
Decode For Preltcd:	None
Decode For Preltcsuc:	Check Valve
Decode For Plektdcd:	Not Applicable
Decode For Tsubcd:	GAS-PRM-Prem Unl Gas
Decode For Tmancd:	STI-P3
Decode For Pmancd:	Steel Manufacturer Unknown
Subject Item ID:	8
Tank Status:	TAC
Installation Date:	03/04/1989
Closed In Place Date:	Not reported
Capacity in Gallons:	3000
Compartment Number:	1
Piping Installation Date:	Not reported
Added To Tank Date:	Not reported
Inert Material Code:	Not reported
Removed Date:	03/01/1989
Change in Service Date:	Not reported
Tank Pit Num:	Not reported
Tank Mfg Code:	Not reported
Tank Overfill Protection:	UNK
Last Tank Test Date:	Not reported
Relined Date:	Not reported
Lining Insp Date:	Not reported
Pipe Release Detection:	UNK
Pipe Rel Detect Suc Code:	UNK
Pipe Leak Detect Code:	NA
Last Contained Date:	Not reported
Pipe Mfg Code:	Not reported
Last Pipe Test Date:	Not reported
Last CP Test Date:	Not reported
Added To Flex Date:	Not reported
Added To Piping Date:	Not reported
Decode For Tstatus:	Removed Tank Verified
Decode For Inertmatcd:	Not reported

Map ID
Direction
Distance
Elevation

MAP FINDINGS

Site

Database(s)

EDR ID Number
EPA ID Number

SHIPLEYS VALOR SERVICE STATION (Continued)

U000720996

Decode For Tmatcode:	Single Wall Steel
Decode For Textcrpcd:	Unknown
Decode For Treldetcod:	None
Decode For Tintprotcd:	Unknown
Decode For Tsplprevcd:	Unknown
Decode For Tovflprvcd:	Unknown
Decode For Pmatcode:	Single Wall Steel
Decode For Pextcoprcd:	Unknown
Decode For Ptypecode:	Unknown
Decode For Preldetcod:	Unknown
Decode For Preldetsuc:	Unknown
Decode For Plekdetcod:	Not Applicable
Decode For Tsubcd:	Gasoline
Decode For Tmancd:	Not reported
Decode For Pmancd:	Not reported
Subject Item ID:	1
Tank Status:	TRM
Installation Date:	01/01/1965
Closed In Place Date:	Not reported
Capacity in Gallons:	3000
Compartment Number:	1
Piping Installation Date:	Not reported
Added To Tank Date:	Not reported
Inert Material Code:	Not reported
Removed Date:	03/01/1989
Change in Service Date:	Not reported
Tank Pit Num:	Not reported
Tank Mfg Code:	Not reported
Tank Overfill Protection:	UNK
Last Tank Test Date:	Not reported
Relined Date:	Not reported
Lining Insp Date:	Not reported
Pipe Release Detection:	UNK
Pipe Rel Detect Suc Code:	UNK
Pipe Leak Detect Code:	NA
Last Contained Date:	Not reported
Pipe Mfg Code:	Not reported
Last Pipe Test Date:	Not reported
Last CP Test Date:	Not reported
Added To Flex Date:	Not reported
Added To Piping Date:	Not reported
Decode For Tstatus:	Removed Tank Verified
Decode For Inertmatcd:	Not reported
Decode For Tmatcode:	Single Wall Steel
Decode For Textcrpcd:	Unknown
Decode For Treldetcod:	None
Decode For Tintprotcd:	Unknown
Decode For Tsplprevcd:	Unknown
Decode For Tovflprvcd:	Unknown
Decode For Pmatcode:	Single Wall Steel
Decode For Pextcoprcd:	Unknown
Decode For Ptypecode:	Unknown
Decode For Preldetcod:	Unknown
Decode For Preldetsuc:	Unknown
Decode For Plekdetcod:	Not Applicable
Decode For Tsubcd:	Gasoline

Map ID
Direction
Distance
Elevation

MAP FINDINGS

Site

Database(s)

EDR ID Number
EPA ID Number

SHIPLEYS VALOR SERVICE STATION (Continued)

U000720996

Decode For Tmancd:	Not reported
Decode For Pmancd:	Not reported
Subject Item ID:	2
Tank Status:	TRM
Installation Date:	01/01/1965
Closed In Place Date:	Not reported
Capacity in Gallons:	3000
Compartment Number:	1
Piping Installation Date:	Not reported
Added To Tank Date:	Not reported
Inert Material Code:	Not reported
Removed Date:	03/01/1989
Change in Service Date:	Not reported
Tank Pit Num:	Not reported
Tank Mfg Code:	Not reported
Tank Overfill Protection:	UNK
Last Tank Test Date:	Not reported
Relined Date:	Not reported
Lining Insp Date:	Not reported
Pipe Release Detection:	UNK
Pipe Rel Detect Suc Code:	UNK
Pipe Leak Detect Code:	NA
Last Contained Date:	Not reported
Pipe Mfg Code:	Not reported
Last Pipe Test Date:	Not reported
Last CP Test Date:	Not reported
Added To Flex Date:	Not reported
Added To Piping Date:	Not reported
Decode For Tstatus:	Removed Tank Verified
Decode For Inertmatcd:	Not reported
Decode For Tmatcode:	Single Wall Steel
Decode For Textcrpcd:	Unknown
Decode For Treldetcd:	None
Decode For Tintprotcd:	Unknown
Decode For Tsplprevcd:	Unknown
Decode For Tovflprvcd:	Unknown
Decode For Pmatcode:	Single Wall Steel
Decode For Pextcoprcd:	Unknown
Decode For Ptypecode:	Unknown
Decode For Preldetcd:	Unknown
Decode For Preldetsuc:	Unknown
Decode For Plekdetcd:	Not Applicable
Decode For Tsubcd:	Gasoline
Decode For Tmancd:	Not reported
Decode For Pmancd:	Not reported
Subject Item ID:	3
Tank Status:	TRM
Installation Date:	01/01/1965
Closed In Place Date:	Not reported
Capacity in Gallons:	3000
Compartment Number:	1
Piping Installation Date:	Not reported
Added To Tank Date:	Not reported
Inert Material Code:	Not reported
Removed Date:	03/01/1988

Map ID
Direction
Distance
Elevation

MAP FINDINGS

Site

Database(s)

EDR ID Number
EPA ID Number

SHIPLEYS VALOR SERVICE STATION (Continued)

U000720996

Change in Service Date: Not reported
Tank Pit Num: Not reported
Tank Mfg Code: Not reported
Tank Overfill Protection: UNK
Last Tank Test Date: Not reported
Relined Date: Not reported
Lining Insp Date: Not reported
Pipe Release Detection: UNK
Pipe Rel Detect Suc Code: UNK
Pipe Leak Detect Code: NA
Last Contained Date: Not reported
Pipe Mfg Code: Not reported
Last Pipe Test Date: Not reported
Last CP Test Date: Not reported
Added To Flex Date: Not reported
Added To Piping Date: Not reported
Decode For Tstatus: Removed Prior to 1988
Decode For Inertmatcd: Not reported
Decode For Tmatcode: Single Wall Steel
Decode For Textcrpcd: Unknown
Decode For Treldetcd: None
Decode For Tintprotcd: Unknown
Decode For Tsplprevcd: Unknown
Decode For Tovflprvcd: Unknown
Decode For Pmatcode: Single Wall Steel
Decode For Pextcoprcd: Unknown
Decode For Ptypecode: Unknown
Decode For Preldetcd: Unknown
Decode For Preldetsuc: Unknown
Decode For Plekdetcd: Not Applicable
Decode For Tsubcd: Gasoline
Decode For Tmancd: Not reported
Decode For Pmancd: Not reported
Subject Item ID: 4
Tank Status: TR8
Installation Date: 01/01/1965
Closed In Place Date: Not reported
Capacity in Gallons: 3000
Compartment Number: 1
Piping Installation Date: Not reported
Added To Tank Date: Not reported

Inert Material Code: Not reported
Removed Date: 12/15/1999
Change in Service Date: Not reported
Tank Pit Num: Not reported
Tank Mfg Code: Not reported
Tank Overfill Protection: UNK
Last Tank Test Date: Not reported
Relined Date: Not reported
Lining Insp Date: Not reported
Pipe Release Detection: UNK
Pipe Rel Detect Suc Code: UNK
Pipe Leak Detect Code: NA
Last Contained Date: Not reported
Pipe Mfg Code: Not reported
Last Pipe Test Date: Not reported

Map ID
Direction
Distance
Elevation

MAP FINDINGS

Site

Database(s)

EDR ID Number
EPA ID Number

SHIPLEYS VALOR SERVICE STATION (Continued)

U000720996

Last CP Test Date: Not reported
Added To Flex Date: Not reported
Added To Piping Date: Not reported
Decode For Tstatus: Removed Tank Verified
Decode For Inertmatcd: Not reported
Decode For Tmatcode: Single Wall Steel
Decode For Textcrprcd: Unknown
Decode For Treltdetcd: None
Decode For Tintprotcd: Unknown
Decode For Tsplprevcd: Unknown
Decode For Tovflprvcd: Unknown
Decode For Pmatcode: Unknown
Decode For Pextcoprcd: Unknown
Decode For Ptypecode: Unknown
Decode For Preltdetcd: Unknown
Decode For Preltdetsuc: Unknown
Decode For Plektdetcd: Not Applicable
Decode For Tsubcd: Oil
Decode For Tmancd: Not reported
Decode For Pmancd: Not reported
Subject Item ID: 5
Tank Status: TRM
Installation Date: 01/01/1965
Closed In Place Date: 12/22/1998
Capacity in Gallons: 500
Compartment Number: 1
Piping Installation Date: Not reported
Added To Tank Date: Not reported

KY Financial Assurance 2:

Region: 2
Account: FRA
AI: 57736
cause: 104183
Approval Date: Not reported
NFA Date: 05/15/2007
Coverage Amount: Up to 1 million dollar limit coverage
Effective Period: Would be from the time of the release to the end of the clean up

L61
SSE
< 1/8
0.007 mi.
35 ft.

SHIPLEY CHEVRON
1248 CENTER ST
BOWLING GREEN, KY 42101

EDR Hist Auto 1021204027
N/A

Relative:
Higher

EDR Hist Auto

Actual:
536 ft.

Year:	Name:	Type:
1969	SHIPLEYS STANDARD SERVICE	Gasoline Service Stations
1970	SHIPLEYS STANDARD SERVICE	Gasoline Service Stations
1987	SHIPLEY CHEVRON	Gasoline Service Stations
1988	SHIPLEY CHEVRON	Gasoline Service Stations
1989	SHIPLEY CHEVRON	Gasoline Service Stations
1990	SHIPLEY CHEVRON	Gasoline Service Stations
1991	SHIPLEYS STANDARD SERVICE	Gasoline Service Stations
1991	SHIPLEY CHEVRON	Gasoline Service Stations
1992	SHIPLEY CHEVRON	Gasoline Service Stations

Map ID
Direction
Distance
Elevation

MAP FINDINGS

Site

Database(s)

EDR ID Number
EPA ID Number

SHIPLEY CHEVRON (Continued)

1021204027

1992	SHIPLEYS STANDARD SERVICE	Gasoline Service Stations
1993	SHIPLEYS STANDARD SERVICE	Gasoline Service Stations
1993	SHIPLEY CHEVRON	Gasoline Service Stations
1994	SHIPLEY CHEVRON	Gasoline Service Stations
1995	SHIPLEY CHEVRON	Gasoline Service Stations
1996	SHIPLEY CHEVRON	Gasoline Service Stations
1997	SHIPLEY CHEVRON	Gasoline Service Stations
1998	SHIPLEY CHEVRON	Gasoline Service Stations
1999	SHIPLEY CHEVRON	Gasoline Service Stations
2000	SHIPLEY CHEVRON	Gasoline Service Stations
2001	SHIPLEY CHEVRON	Gasoline Service Stations
2002	SHIPLEY CHEVRON	Gasoline Service Stations
2003	SHIPLEY CHEVRON	Gasoline Service Stations
2004	SHIPLEY CHEVRON	Gasoline Service Stations
2005	SHIPLEY CHEVRON	Gasoline Service Stations, NEC
2006	SHIPLEY CHEVRON	Gasoline Service Stations, NEC
2007	SHIPLEY CHEVRON	Gasoline Service Stations, NEC
2008	SHIPLEY CHEVRON	Gasoline Service Stations, NEC
2009	SHIPLEY CHEVRON	Gasoline Service Stations, NEC
2010	SHIPLEY CHEVRON	Gasoline Service Stations, NEC
2011	TJS INC	General Automotive Repair Shops
2011	SHIPLEY CHEVRON	Gasoline Service Stations, NEC
2012	TJS INC	General Automotive Repair Shops
2012	SHIPLEY CHEVRON	Gasoline Service Stations, NEC
2013	TJS INC	General Automotive Repair Shops
2013	SHIPLEY CHEVRON	Gasoline Service Stations, NEC
2014	TJS INC	General Automotive Repair Shops
2014	SHIPLEY CHEVRON	Gasoline Service Stations, NEC

L62
SSE
< 1/8
0.007 mi.
35 ft.

SHIPLEY'S CHEVRON
1248 CENTER ST
BOWLING GREEN, KY

Site 5 of 8 in cluster L

KY SB193 **S106665284**
N/A

Relative:
Higher

Actual:
536 ft.

KY SENATE BILL 193 INVENTORY:
KY SENATE BILL 193 INVENTORY: CLW
Facility ID: 4299114
Soil / Groundwater: Soil
Agency Interest Number: 57736

L63
South
< 1/8
0.008 mi.
40 ft.

JR. FOOD STORE #808
1306 CENTER ST
BOWLING GREEN, KY 42101

Site 6 of 8 in cluster L

RCRA NonGen / NLR **1016675934**
FINDS **KYR000058875**
ECHO

Relative:
Higher

Actual:
539 ft.

RCRA NonGen / NLR:
Date form received by agency: 2015-03-31 00:00:00.0
Facility name: JR. FOOD STORE #808
Facility address: 1306 CENTER ST
BOWLING GREEN, KY 42101
EPA ID: KYR000058875
Mailing address: P.O. BOX 90009
BOWLING GREEN, KY 42102
Contact: MINDY GOODSON

Map ID
Direction
Distance
Elevation

MAP FINDINGS

Site

Database(s)

EDR ID Number
EPA ID Number

JR. FOOD STORE #808 (Continued)

1016675934

Contact address: P.O. BOX 90009
BOWLING GREEN, KY 42102
Contact country: US
Contact telephone: 270-780-2888
Contact email: Not reported
EPA Region: 04
Land type: Private
Classification: Non-Generator
Description: Handler: Non-Generators do not presently generate hazardous waste

Owner/Operator Summary:

Owner/operator name: JR. FOOD STORES
Owner/operator address: P.O. BOX 90009
BOWLING GREEN, KY 42102
Owner/operator country: US
Owner/operator telephone: 270-780-2888
Owner/operator email: Not reported
Owner/operator fax: Not reported
Owner/operator extension: Not reported
Legal status: Private
Owner/Operator Type: Owner
Owner/Op start date: 1988-01-01 00:00:00.
Owner/Op end date: Not reported

Owner/operator name: JR. FOOD STORES
Owner/operator address: Not reported
Not reported
Owner/operator country: US
Owner/operator telephone: Not reported
Owner/operator email: Not reported
Owner/operator fax: Not reported
Owner/operator extension: Not reported
Legal status: Private
Owner/Operator Type: Operator
Owner/Op start date: 1988-01-01 00:00:00.
Owner/Op end date: Not reported

Handler Activities Summary:

U.S. importer of hazardous waste: No
Mixed waste (haz. and radioactive): No
Recycler of hazardous waste: No
Transporter of hazardous waste: No
Treater, storer or disposer of HW: No
Underground injection activity: No
On-site burner exemption: No
Furnace exemption: No
Used oil fuel burner: No
Used oil processor: No
Used oil refiner: No
Used oil fuel marketer to burner: No
Used oil Specification marketer: No
Used oil transfer facility: No
Used oil transporter: No

Historical Generators:

Date form received by agency: 2014-03-21 00:00:00.0

Map ID
Direction
Distance
Elevation

MAP FINDINGS

Site

Database(s)

EDR ID Number
EPA ID Number

JR. FOOD STORE #808 (Continued)

1016675934

Site name: JR. FOOD STORE #808
Classification: Small Quantity Generator

Hazardous Waste Summary:

. Waste code: D001
. Waste name: IGNITABLE WASTE

. Waste code: D018
. Waste name: BENZENE

Violation Status: No violations found

FINDS:

Registry ID: 110058885782
Facility URL: http://ofmpub.epa.gov/enviro/fii_query_detail.disp_program_facility?p_registry_id=110058885782

Environmental Interest/Information System:

RCRAInfo is a national information system that supports the Resource Conservation and Recovery Act (RCRA) program through the tracking of events and activities related to facilities that generate, transport, and treat, store, or dispose of hazardous waste. RCRAInfo allows RCRA program staff to track the notification, permit, compliance, and corrective action activities required under RCRA.
STATE MASTER

[Click this hyperlink](#) while viewing on your computer to access additional FINDS: detail in the EDR Site Report.

ECHO:

EnvId: 1016675934
Registry ID: 110058885782
DFR URL: <http://echo.epa.gov/detailed-facility-report?fid=110058885782>
Name: JR. FOOD STORE #808
Address: 1306 CENTER ST
City,State,Zip: BOWLING GREEN, KY 42101

**L64
South
< 1/8
0.008 mi.
40 ft.**

**JR FOOD STORES INC
1306 CENTER ST
BOWLING GREEN, KY 42101**

**EDR Hist Auto 1021819209
N/A**

Site 7 of 8 in cluster L

**Relative:
Higher**

EDR Hist Auto

**Actual:
539 ft.**

Year:	Name:	Type:
1970	ASHLAND SERVICE CENTER	Gasoline Service Stations
1971	ASHLAND SERVICE CENTER	Gasoline Service Stations
1972	ASHLAND SERVICE CENTER	Gasoline Service Stations
1973	ASHLAND SERVICE CENTER	Gasoline Service Stations
1974	ASHLAND SERVICE CENTER	Gasoline Service Stations
1998	JR FOOD STORES INC	Gasoline Service Stations
1999	JR FOOD STORES INC	Gasoline Service Stations
2000	JR FOOD STORES INC	Gasoline Service Stations
2001	JR FOOD STORES INC	Gasoline Service Stations
2002	JR FOOD STORES INC	Gasoline Service Stations
2003	JR FOOD STORES INC	Gasoline Service Stations
2004	JR FOOD STORES INC	Gasoline Service Stations

Map ID
Direction
Distance
Elevation

MAP FINDINGS

Site

Database(s)

EDR ID Number
EPA ID Number

L65
South
< 1/8
0.008 mi.
40 ft.
JR FOOD STORE 808
1306 CENTER ST
BOWLING GREEN, KY 42101
Site 8 of 8 in cluster L

KY UST **U001185183**
N/A

Relative:
Higher

UST:

Actual:
539 ft.

Name: JR FOOD STORE 808
Address: 1306 CENTER ST
City,State,Zip: BOWLING GREEN, KY 42101
Sequence Id: 8405114
Facility ID: 57769
Owner Name: Jr Food Stores Inc
Owner Address: 700 Church St
Owner Address2: PO Box 90009
Owner Address3: Not reported
Owner City,St,Zip: Bowling Green, KY 42102
Internal Document ID: 0
Latitude: 36.990453
Longitude: -86.449059

Inert Material Code: Not reported
Removed Date: 12/01/1988
Change in Service Date: Not reported
Tank Pit Num: Not reported
Tank Mfg Code: Not reported
Tank Overfill Protection: UNK
Last Tank Test Date: Not reported
Relined Date: Not reported
Lining Insp Date: Not reported
Pipe Release Detection: UNK
Pipe Rel Detect Suc Code: UNK
Pipe Leak Detect Code: NA
Last Contained Date: Not reported
Pipe Mfg Code: Not reported
Last Pipe Test Date: Not reported
Last CP Test Date: Not reported
Added To Flex Date: Not reported
Added To Piping Date: Not reported
Decode For Tstatus: Removed Tank Verified
Decode For Inertmatcd: Not reported
Decode For Tmatcode: Single Wall Steel
Decode For Textcrpcd: Unknown
Decode For Treldetcd: None
Decode For Tintprotcd: Unknown
Decode For Tsplprevcd: Unknown
Decode For Tovflprvcd: Unknown
Decode For Pmatcode: Single Wall Steel
Decode For Pextcoprcd: Unknown
Decode For Ptypecode: Unknown
Decode For Preldetcd: Unknown
Decode For Preldetsuc: Unknown
Decode For Plekdetcd: Not Applicable
Decode For Tsubcd: Gasoline
Decode For Tmancd: Not reported
Decode For Pmancd: Not reported
Subject Item ID: 1
Tank Status: TRM
Installation Date: 01/01/1901

Map ID
Direction
Distance
Elevation

MAP FINDINGS

Site

Database(s)

EDR ID Number
EPA ID Number

JR FOOD STORE 808 (Continued)

U001185183

Closed In Place Date:	Not reported
Capacity in Gallons:	4000
Compartment Number:	1
Piping Installation Date:	Not reported
Added To Tank Date:	Not reported
Inert Material Code:	Not reported
Removed Date:	12/01/1988
Change in Service Date:	Not reported
Tank Pit Num:	Not reported
Tank Mfg Code:	Not reported
Tank Overfill Protection:	UNK
Last Tank Test Date:	Not reported
Relined Date:	Not reported
Lining Insp Date:	Not reported
Pipe Release Detection:	UNK
Pipe Rel Detect Suc Code:	UNK
Pipe Leak Detect Code:	NA
Last Contained Date:	Not reported
Pipe Mfg Code:	Not reported
Last Pipe Test Date:	Not reported
Last CP Test Date:	Not reported
Added To Flex Date:	Not reported
Added To Piping Date:	Not reported
Decode For Tstatus:	Removed Tank Verified
Decode For Inertmatcd:	Not reported
Decode For Tmatcode:	Single Wall Steel
Decode For Textcrprcd:	Unknown
Decode For Treldetcod:	None
Decode For Tintprotcd:	Unknown
Decode For Tsplprevcd:	Unknown
Decode For Tovflprvcd:	Unknown
Decode For Pmatcode:	Single Wall Steel
Decode For Pextcoprcd:	Unknown
Decode For Ptypecode:	Unknown
Decode For Preldetcod:	Unknown
Decode For Preldetsuc:	Unknown
Decode For Plekdetcod:	Not Applicable
Decode For Tsubcd:	Gasoline
Decode For Tmancd:	Not reported
Decode For Pmancd:	Not reported
Subject Item ID:	2
Tank Status:	TRM
Installation Date:	01/01/1901
Closed In Place Date:	Not reported
Capacity in Gallons:	4000
Compartment Number:	1
Piping Installation Date:	Not reported
Added To Tank Date:	Not reported
Inert Material Code:	Not reported
Removed Date:	12/01/1988
Change in Service Date:	Not reported
Tank Pit Num:	Not reported
Tank Mfg Code:	Not reported
Tank Overfill Protection:	UNK
Last Tank Test Date:	Not reported

Map ID
Direction
Distance
Elevation

MAP FINDINGS

Site

Database(s)

EDR ID Number
EPA ID Number

JR FOOD STORE 808 (Continued)

U001185183

Relined Date:	Not reported
Lining Insp Date:	Not reported
Pipe Release Detection:	UNK
Pipe Rel Detect Suc Code:	UNK
Pipe Leak Detect Code:	NA
Last Contained Date:	Not reported
Pipe Mfg Code:	Not reported
Last Pipe Test Date:	Not reported
Last CP Test Date:	Not reported
Added To Flex Date:	Not reported
Added To Piping Date:	Not reported
Decode For Tstatus:	Removed Tank Verified
Decode For Inertmatcd:	Not reported
Decode For Tmatcode:	Single Wall Steel
Decode For Textcrprcd:	Unknown
Decode For Treldetcod:	None
Decode For Tintprotcd:	Unknown
Decode For Tsplprevcd:	Unknown
Decode For Tovflprvcd:	Unknown
Decode For Pmatcode:	Single Wall Steel
Decode For Pextcoprcd:	Unknown
Decode For Ptypecode:	Unknown
Decode For Preldetcod:	Unknown
Decode For Preldetsuc:	Unknown
Decode For Plekdetcod:	Not Applicable
Decode For Tsubcd:	Gasoline
Decode For Tmancd:	Not reported
Decode For Pmancd:	Not reported
Subject Item ID:	3
Tank Status:	TRM
Installation Date:	01/01/1901
Closed In Place Date:	Not reported
Capacity in Gallons:	4000
Compartment Number:	1
Piping Installation Date:	Not reported
Added To Tank Date:	Not reported
Inert Material Code:	Not reported
Removed Date:	12/01/1988
Change in Service Date:	Not reported
Tank Pit Num:	Not reported
Tank Mfg Code:	Not reported
Tank Overfill Protection:	UNK
Last Tank Test Date:	Not reported
Relined Date:	Not reported
Lining Insp Date:	Not reported
Pipe Release Detection:	UNK
Pipe Rel Detect Suc Code:	UNK
Pipe Leak Detect Code:	NA
Last Contained Date:	Not reported
Pipe Mfg Code:	Not reported
Last Pipe Test Date:	Not reported
Last CP Test Date:	Not reported
Added To Flex Date:	Not reported
Added To Piping Date:	Not reported
Decode For Tstatus:	Removed Tank Verified
Decode For Inertmatcd:	Not reported

Map ID
Direction
Distance
Elevation

MAP FINDINGS

Site

Database(s)

EDR ID Number
EPA ID Number

JR FOOD STORE 808 (Continued)

U001185183

Decode For Tmatcode:	Single Wall Steel
Decode For Textcrpcd:	Unknown
Decode For Treltdetcod:	None
Decode For Tintprotcd:	Unknown
Decode For Tsplprevcd:	Unknown
Decode For Tovflprvcd:	Unknown
Decode For Pmatcode:	Single Wall Steel
Decode For Pextcoprcd:	Unknown
Decode For Ptypecode:	Unknown
Decode For Preltdetcod:	Unknown
Decode For Preltdetsuc:	Unknown
Decode For Plekdetcod:	Not Applicable
Decode For Tsubcd:	Gasoline
Decode For Tmancd:	Not reported
Decode For Pmancd:	Not reported
Subject Item ID:	4
Tank Status:	TRM
Installation Date:	01/01/1901
Closed In Place Date:	Not reported
Capacity in Gallons:	4000
Compartment Number:	1
Piping Installation Date:	Not reported
Added To Tank Date:	Not reported
Inert Material Code:	Not reported
Removed Date:	01/27/2014
Change in Service Date:	Not reported
Tank Pit Num:	Not reported
Tank Mfg Code:	STI
Tank Overfill Protection:	FLR
Last Tank Test Date:	Not reported
Relined Date:	Not reported
Lining Insp Date:	Not reported
Pipe Release Detection:	ELD
Pipe Rel Detect Suc Code:	NON
Pipe Leak Detect Code:	ELD
Last Contained Date:	Not reported
Pipe Mfg Code:	ENV
Last Pipe Test Date:	03/25/2013
Last CP Test Date:	03/29/2013
Added To Flex Date:	Not reported
Added To Piping Date:	Not reported
Decode For Tstatus:	Removed Tank Verified
Decode For Inertmatcd:	Not reported
Decode For Tmatcode:	Single Wall Steel
Decode For Textcrpcd:	Impressed Current Cathodic Prot
Decode For Treltdetcod:	Automatic Tank Gauging
Decode For Tintprotcd:	Not Applicable
Decode For Tsplprevcd:	Single Wall Spill Bucket
Decode For Tovflprvcd:	Flow Restrictor
Decode For Pmatcode:	Double Wall Flexible
Decode For Pextcoprcd:	Not Applicable
Decode For Ptypecode:	Pressurized
Decode For Preltdetcod:	Electronic Leak Detection
Decode For Preltdetsuc:	None
Decode For Plekdetcod:	Electronic Leak Detection
Decode For Tsubcd:	GAS-UNL-Reg Unl Gas

Map ID
Direction
Distance
Elevation

MAP FINDINGS

Site

Database(s)

EDR ID Number
EPA ID Number

JR FOOD STORE 808 (Continued)

U001185183

Decode For Tmancd: STI-P3
Decode For Pmancd: Environ - Geoflex D
Subject Item ID: 5
Tank Status: TRM
Installation Date: 12/15/1988
Closed In Place Date: Not reported
Capacity in Gallons: 8000
Compartment Number: 1
Piping Installation Date: Not reported
Added To Tank Date: 12/15/1988

Inert Material Code: Not reported
Removed Date: 01/27/2014
Change in Service Date: Not reported
Tank Pit Num: Not reported
Tank Mfg Code: STI
Tank Overfill Protection: FLR
Last Tank Test Date: Not reported
Relined Date: Not reported
Lining Insp Date: Not reported
Pipe Release Detection: ELD
Pipe Rel Detect Suc Code: NON
Pipe Leak Detect Code: ELD
Last Contained Date: Not reported
Pipe Mfg Code: ENV
Last Pipe Test Date: 03/25/2013
Last CP Test Date: 03/29/2013
Added To Flex Date: Not reported
Added To Piping Date: Not reported
Decode For Tstatus: Removed Tank Verified
Decode For Inertmatcd: Not reported
Decode For Tmatcode: Single Wall Steel
Decode For Textcrpcd: Impressed Current Cathodic Prot
Decode For Treldecod: Automatic Tank Gauging
Decode For Tintprotcd: Not Applicable
Decode For Tsplprvcd: Single Wall Spill Bucket
Decode For Tovflprvcd: Flow Restrictor
Decode For Pmatcode: Double Wall Flexible
Decode For Pextcoprcd: Not Applicable
Decode For Ptypecode: Pressurized
Decode For Preldecod: Electronic Leak Detection
Decode For Preldecod: None
Decode For Plekdecod: Electronic Leak Detection
Decode For Tsubcd: GAS-PRM-Prem Unl Gas
Decode For Tmancd: STI-P3
Decode For Pmancd: Environ - Geoflex D
Subject Item ID: 6
Tank Status: TRM
Installation Date: 12/15/1988
Closed In Place Date: Not reported
Capacity in Gallons: 8000
Compartment Number: 1
Piping Installation Date: Not reported
Added To Tank Date: 12/15/1988

Map ID
Direction
Distance
Elevation

MAP FINDINGS

Site

Database(s)

EDR ID Number
EPA ID Number

A66
NNE
< 1/8
0.012 mi.
63 ft.
RELIABLE GLAZING
813 CLAY STREET
BOWLING GREEN, KY 42101
Site 2 of 2 in cluster A

KY SHWS **S109012536**
N/A

Relative: SHWS:
Lower Name: RELIABLE GLAZING
Address: 813 CLAY STREET
Actual: City,State,Zip: BOWLING GREEN, KY 42101
487 ft. Facility Id: 99726
Status: **Active**
Description: Pah in soils
Closure Date: Not reported
Longitude: -86.444712
Latitude: 36.998761
Subject Item County: Warren
Sub Item Longitude: -86.444496
Sub Item Latitude: 36.998829
Subject Item Address: 813 Clay St
Subject Item Address2: Not reported
Subject Item City,St,Zip: Bowling Green, KY 42101
Regulatory Desc: Petroleum Cleanup
Closure Option: Not reported
Side SG: Phase II

67
NE
< 1/8
0.013 mi.
66 ft.
LOWES FEED & GRAIN INC
617 CLAY ST
BOWLING GREEN, KY 42101

KY UST **U000721666**
N/A

Relative: UST:
Lower Name: LOWES FEED & GRAIN INC
Address: 617 CLAY ST
Actual: City,State,Zip: BOWLING GREEN, KY 42101
485 ft. Sequence Id: 6585114
Facility ID: 69354
Owner Name: Lowes Feed & Grain Inc
Owner Address: 617 Clay St
Owner Address2: Not reported
Owner Address3: Not reported
Owner City,St,Zip: Bowling Green, KY 42101
Internal Document ID: 0
Latitude: Not reported
Longitude: Not reported

Inert Material Code: Not reported
Removed Date: Not reported
Change in Service Date: Not reported
Tank Pit Num: Not reported
Tank Mfg Code: Not reported
Tank Overfill Protection: UNK
Last Tank Test Date: Not reported
Relined Date: Not reported
Lining Insp Date: Not reported
Pipe Release Detection: UNK
Pipe Rel Detect Suc Code: UNK
Pipe Leak Detect Code: NA
Last Contained Date: Not reported

Map ID
Direction
Distance
Elevation

MAP FINDINGS

Site

Database(s)

EDR ID Number
EPA ID Number

LOWES FEED & GRAIN INC (Continued)

U000721666

Pipe Mfg Code: Not reported
Last Pipe Test Date: Not reported
Last CP Test Date: Not reported
Added To Flex Date: Not reported
Added To Piping Date: Not reported
Decode For Tstatus: Exempt
Decode For Inertmatcd: Not reported
Decode For Tmatcode: Unknown
Decode For Textcrprd: Unknown
Decode For Treldetcod: None
Decode For Tintprotcd: Unknown
Decode For Tsplprevcd: Unknown
Decode For Tovflprvcd: Unknown
Decode For Pmatcode: Unknown
Decode For Pextcoprcd: Unknown
Decode For Ptypecode: Unknown
Decode For Preldetcod: Unknown
Decode For Preldetsuc: Unknown
Decode For Plekdetcod: Not Applicable
Decode For Tsubcd: Diesel
Decode For Tmancd: Not reported
Decode For Pmancd: Not reported
Subject Item ID: 1
Tank Status: TEX
Installation Date: 01/01/1980
Closed In Place Date: Not reported
Capacity in Gallons: 100
Compartment Number: 1
Piping Installation Date: Not reported
Added To Tank Date: Not reported

68
ESE
< 1/8
0.013 mi.
71 ft.

BOWLING GREEN HOMES PROPERTY
308 EAST 12TH AVENUE
BOWLING GREEN, KY 42101

KY SHWS **S111025998**
KY CDL **N/A**

Relative:
Lower

Actual:
514 ft.

SHWS:
Name: BOWLING GREEN HOMES PROPERTY
Address: 308 EAST 12TH AVENUE
City,State,Zip: BOWLING GREEN, KY 42101
Facility Id: 111534
Status: Closed
Description: 308 East 12th Avenue Meth Lab (Closed 5/20/2011)
Closure Date: 05/20/2011
Longitude: -86.446483
Latitude: 36.991850
Subject Item County: Warren
Sub Item Longitude: -86.446483
Sub Item Latitude: 36.991849
Subject Item Address: 308 E 12th Ave
Subject Item Address2: Not reported
Subject Item City,St,Zip: Bowling Green, KY 42101
Regulatory Desc: State Superfund
Closure Option: Option C Restored
Side SG: Meth Lab

Map ID
Direction
Distance
Elevation

MAP FINDINGS

Site

Database(s)

EDR ID Number
EPA ID Number

BOWLING GREEN HOMES PROPERTY (Continued)

S111025998

CDL:

Name: BOWLING GREEN HOMES PROPERTY
Address: 308 EAST 12TH AVENUE
Address 2: Not reported
City,State,Zip: BOWLING GREEN, KY 42101
Site Status: Closed
Facility Group: AAZZ0001
Agency Interest Id Number: 111534
Designation: Meth Lab
Description: 308 East 12th Avenue Meth Lab (Closed 5/20/2011)
Regulatory Description: State Superfund
Closure Option: Option C Restored
Closure Date: 05/20/2011
Latitude: 36.99
Longitude: -86.45

K69
NW
< 1/8
0.014 mi.
74 ft.
MINIT MART 35
1175 CLAY ST
BOWLING GREEN, KY 42101
Site 3 of 4 in cluster K

KY UST
RCRA NonGen / NLR
FINDS
ECHO
1001112378
KYR000006627

Relative:
Lower
Actual:
516 ft.

UST:
Name: MINIT MART 35
Address: 1175 CLAY ST
City,State,Zip: BOWLING GREEN, KY 42101
Sequence Id: 3072114
Facility ID: 67391
Owner Name: TA Operating LLC
Owner Address: 24601 Center Ridge Rd
Owner Address2: Not reported
Owner Address3: Not reported
Owner City,St,Zip: Westlake, OH 441455634
Internal Document ID: 0
Latitude: 36.994568
Longitude: -86.450806

Inert Material Code: Not reported
Removed Date: 03/26/1996
Change in Service Date: Not reported
Tank Pit Num: Not reported
Tank Mfg Code: Not reported
Tank Overfill Protection: UNK
Last Tank Test Date: Not reported
Relined Date: Not reported
Lining Insp Date: Not reported
Pipe Release Detection: LTT
Pipe Rel Detect Suc Code: ALT
Pipe Leak Detect Code: NA
Last Contained Date: Not reported
Pipe Mfg Code: Not reported
Last Pipe Test Date: Not reported
Last CP Test Date: Not reported
Added To Flex Date: Not reported
Added To Piping Date: Not reported
Decode For Tstatus: Removed Tank Verified
Decode For Inertmatcd: Not reported

Map ID
Direction
Distance
Elevation

MAP FINDINGS

Site

Database(s)

EDR ID Number
EPA ID Number

MINIT MART 35 (Continued)

1001112378

Decode For Tmatcode: Single Wall Steel
Decode For Textcrpcd: Unknown
Decode For Treldecod: Daily Inventory Rec Tank Tightness
Decode For Tintprotcd: Unknown
Decode For Tsplprevcd: Unknown
Decode For Tovflprvcd: Unknown
Decode For Pmatcode: Single Wall Steel
Decode For Pextcoprcd: None
Decode For Ptypecode: Suction
Decode For Preldecod: Line Tightness Test
Decode For Preldecod: Annual Release Testing (historic)
Decode For Plekdecod: Not Applicable
Decode For Tsubcd: Gasoline
Decode For Tmancd: Not reported
Decode For Pmancd: Not reported
Subject Item ID: 1
Tank Status: TRM
Installation Date: 01/01/1970
Closed In Place Date: Not reported
Capacity in Gallons: 4000
Compartment Number: 1
Piping Installation Date: Not reported
Added To Tank Date: Not reported

Inert Material Code: Not reported
Removed Date: 03/26/1996
Change in Service Date: Not reported
Tank Pit Num: Not reported
Tank Mfg Code: Not reported
Tank Overfill Protection: UNK
Last Tank Test Date: Not reported
Relined Date: Not reported
Lining Insp Date: Not reported
Pipe Release Detection: LTT
Pipe Rel Detect Suc Code: ALT
Pipe Leak Detect Code: NA
Last Contained Date: Not reported
Pipe Mfg Code: Not reported
Last Pipe Test Date: Not reported
Last CP Test Date: Not reported
Added To Flex Date: Not reported
Added To Piping Date: Not reported
Decode For Tstatus: Removed Tank Verified
Decode For Inertmatcd: Not reported
Decode For Tmatcode: Single Wall Steel
Decode For Textcrpcd: Unknown
Decode For Treldecod: Daily Inventory Rec Tank Tightness
Decode For Tintprotcd: Unknown
Decode For Tsplprevcd: Unknown
Decode For Tovflprvcd: Unknown
Decode For Pmatcode: Single Wall Steel
Decode For Pextcoprcd: None
Decode For Ptypecode: Suction
Decode For Preldecod: Line Tightness Test
Decode For Preldecod: Annual Release Testing (historic)
Decode For Plekdecod: Not Applicable
Decode For Tsubcd: Gasoline

Map ID
Direction
Distance
Elevation

MAP FINDINGS

Site

Database(s)

EDR ID Number
EPA ID Number

MINIT MART 35 (Continued)

1001112378

Decode For Tmancd:	Not reported
Decode For Pmancd:	Not reported
Subject Item ID:	2
Tank Status:	TRM
Installation Date:	01/01/1970
Closed In Place Date:	Not reported
Capacity in Gallons:	4000
Compartment Number:	1
Piping Installation Date:	Not reported
Added To Tank Date:	Not reported
Inert Material Code:	Not reported
Removed Date:	03/26/1996
Change in Service Date:	Not reported
Tank Pit Num:	Not reported
Tank Mfg Code:	Not reported
Tank Overfill Protection:	UNK
Last Tank Test Date:	Not reported
Relined Date:	Not reported
Lining Insp Date:	Not reported
Pipe Release Detection:	LTT
Pipe Rel Detect Suc Code:	ALT
Pipe Leak Detect Code:	NA
Last Contained Date:	Not reported
Pipe Mfg Code:	Not reported
Last Pipe Test Date:	Not reported
Last CP Test Date:	Not reported
Added To Flex Date:	Not reported
Added To Piping Date:	Not reported
Decode For Tstatus:	Removed Tank Verified
Decode For Inertmatcd:	Not reported
Decode For Tmatcode:	Single Wall Steel
Decode For Textcrpcd:	Unknown
Decode For Treltdetcd:	Daily Inventory Rec Tank Tightness
Decode For Tintprotcd:	Unknown
Decode For Tsplprevcd:	Unknown
Decode For Tovflprvcd:	Unknown
Decode For Pmatcode:	Single Wall Steel
Decode For Pextcoprcd:	None
Decode For Ptypecode:	Suction
Decode For Preltdetcd:	Line Tightness Test
Decode For Preltdetsuc:	Annual Release Testing (historic)
Decode For Plekdetcd:	Not Applicable
Decode For Tsubcd:	Gasoline
Decode For Tmancd:	Not reported
Decode For Pmancd:	Not reported
Subject Item ID:	3
Tank Status:	TRM
Installation Date:	01/01/1970
Closed In Place Date:	Not reported
Capacity in Gallons:	4000
Compartment Number:	1
Piping Installation Date:	Not reported
Added To Tank Date:	Not reported
Inert Material Code:	Not reported
Removed Date:	03/26/1996

Map ID
Direction
Distance
Elevation

MAP FINDINGS

Site

Database(s)

EDR ID Number
EPA ID Number

MINIT MART 35 (Continued)

1001112378

Change in Service Date: Not reported
Tank Pit Num: Not reported
Tank Mfg Code: Not reported
Tank Overfill Protection: UNK
Last Tank Test Date: Not reported
Relined Date: Not reported
Lining Insp Date: Not reported
Pipe Release Detection: LTT
Pipe Rel Detect Suc Code: ALT
Pipe Leak Detect Code: NA
Last Contained Date: Not reported
Pipe Mfg Code: Not reported
Last Pipe Test Date: Not reported
Last CP Test Date: Not reported
Added To Flex Date: Not reported
Added To Piping Date: Not reported
Decode For Tstatus: Removed Tank Verified
Decode For Inertmatcd: Not reported
Decode For Tmatcode: Single Wall Steel
Decode For Textcrpcd: Unknown
Decode For Treltdetcd: Daily Inventory Rec Tank Tightness
Decode For Tintprotcd: Unknown
Decode For Tsplprevcd: Unknown
Decode For Tovflprvcd: Unknown
Decode For Pmatcode: Single Wall Steel
Decode For Pextcoprcd: None
Decode For Ptypecode: Suction
Decode For Preltdetcd: Line Tightness Test
Decode For Preltdetsuc: Annual Release Testing (historic)
Decode For Plekdetcd: Not Applicable
Decode For Tsubcd: Gasoline
Decode For Tmancd: Not reported
Decode For Pmancd: Not reported
Subject Item ID: 4
Tank Status: TRM
Installation Date: 01/01/1970
Closed In Place Date: Not reported
Capacity in Gallons: 4000
Compartment Number: 1
Piping Installation Date: Not reported
Added To Tank Date: Not reported

RCRA NonGen / NLR:

Date form received by agency: 1997-03-12 00:00:00.0
Facility name: MINIT MART #35
Facility address: 1175 CLAY ST
BOWLING GREEN, KY 42101
EPA ID: KYR000006627
Mailing address: P.O. BOX 90011
BOWLING GREEN, KY 42102-9011
Contact: JOHN K GOTT
Contact address: P.O. BOX 90011
BOWLING GREEN, KY 42102-9011
Contact country: US
Contact telephone: 502-781-3378
Contact email: Not reported
EPA Region: 04

Map ID
Direction
Distance
Elevation

MAP FINDINGS

Site

Database(s)

EDR ID Number
EPA ID Number

MINIT MART 35 (Continued)

1001112378

Classification: Non-Generator
Description: Handler: Non-Generators do not presently generate hazardous waste

Owner/Operator Summary:

Owner/operator name: MINIT MART FOODS INC
Owner/operator address: P.O. BOX 90011
BOWLING GREEN, KY 42102
Owner/operator country: Not reported
Owner/operator telephone: 502-781-3378
Owner/operator email: Not reported
Owner/operator fax: Not reported
Owner/operator extension: Not reported
Legal status: Private
Owner/Operator Type: Owner
Owner/Op start date: Not reported
Owner/Op end date: Not reported

Handler Activities Summary:

U.S. importer of hazardous waste: No
Mixed waste (haz. and radioactive): No
Recycler of hazardous waste: No
Transporter of hazardous waste: No
Treater, storer or disposer of HW: No
Underground injection activity: No
On-site burner exemption: No
Furnace exemption: No
Used oil fuel burner: No
Used oil processor: No
Used oil refiner: No
Used oil fuel marketer to burner: No
Used oil Specification marketer: No
Used oil transfer facility: No
Used oil transporter: No

Hazardous Waste Summary:

. Waste code: NONE
. Waste name: None

Violation Status: No violations found

FINDS:

Registry ID: 110003248021
Facility URL: http://ofmpub.epa.gov/enviro/fii_query_detail.disp_program_facility?p_registry_id=110003248021

Environmental Interest/Information System:

RCRAInfo is a national information system that supports the Resource Conservation and Recovery Act (RCRA) program through the tracking of events and activities related to facilities that generate, transport, and treat, store, or dispose of hazardous waste. RCRAInfo allows RCRA program staff to track the notification, permit, compliance, and corrective action activities required under RCRA.
STATE MASTER

[Click this hyperlink](#) while viewing on your computer to access additional FINDS: detail in the EDR Site Report.

Map ID
Direction
Distance
Elevation

MAP FINDINGS

Site

Database(s)

EDR ID Number
EPA ID Number

MINIT MART 35 (Continued)

1001112378

ECHO:

Envid: 1001112378
Registry ID: 110003248021
DFR URL: <http://echo.epa.gov/detailed-facility-report?fid=110003248021>
Name: MINIT MART 35
Address: 1175 CLAY ST
City,State,Zip: BOWLING GREEN, KY 42101

**K70
NW
< 1/8
0.016 mi.
83 ft.**

**COXS WESTSIDE SERVICE STATION
6 W 12TH AVE
BOWLING GREEN, KY 42101**

**KY UST U000719334
N/A**

Site 4 of 4 in cluster K

**Relative:
Lower**

UST:

**Actual:
516 ft.**

Name: COXS WESTSIDE SERVICE STATION
Address: 6 W 12TH AVE
City,State,Zip: BOWLING GREEN, KY 42101
Sequence Id: 2038114
Facility ID: 65001
Owner Name: Howard Cox
Owner Address: 6 W 12th Ave
Owner Address2: Not reported
Owner Address3: Not reported
Owner City,St,Zip: Bowling Green, KY 42101
Internal Document ID: 0
Latitude: 36.994719
Longitude: -86.451156

Inert Material Code: Not reported
Removed Date: 01/23/1991
Change in Service Date: Not reported
Tank Pit Num: Not reported
Tank Mfg Code: Not reported
Tank Overfill Protection: UNK
Last Tank Test Date: Not reported
Relined Date: Not reported
Lining Insp Date: Not reported
Pipe Release Detection: UNK
Pipe Rel Detect Suc Code: UNK
Pipe Leak Detect Code: NA
Last Contained Date: Not reported
Pipe Mfg Code: Not reported
Last Pipe Test Date: Not reported
Last CP Test Date: Not reported
Added To Flex Date: Not reported
Added To Piping Date: Not reported
Decode For Tstatus: Removed Tank Verified
Decode For Inertmatcd: Not reported
Decode For Tmatcode: Single Wall Steel
Decode For Textcrpcd: Unknown
Decode For Treldetcd: None
Decode For Tintprotcd: Unknown
Decode For Tsplprevcd: Unknown
Decode For Tovflprvcd: Unknown
Decode For Pmatcode: Single Wall Steel
Decode For Pextcoprcd: Unknown

Map ID
Direction
Distance
Elevation

MAP FINDINGS

Site

Database(s)

EDR ID Number
EPA ID Number

COXS WESTSIDE SERVICE STATION (Continued)

U000719334

Decode For Ptypecode: Unknown
Decode For Preldetcod: Unknown
Decode For Preldetsuc: Unknown
Decode For Plekdetcod: Not Applicable
Decode For Tsubcd: Oil
Decode For Tmancd: Not reported
Decode For Pmancd: Not reported
Subject Item ID: 4
Tank Status: TRM
Installation Date: 01/01/1967
Closed In Place Date: Not reported
Capacity in Gallons: 500
Compartment Number: 1
Piping Installation Date: Not reported
Added To Tank Date: Not reported

Inert Material Code: Not reported
Removed Date: 01/23/1991
Change in Service Date: Not reported
Tank Pit Num: Not reported
Tank Mfg Code: Not reported
Tank Overfill Protection: UNK
Last Tank Test Date: Not reported
Relined Date: Not reported
Lining Insp Date: Not reported
Pipe Release Detection: UNK
Pipe Rel Detect Suc Code: UNK
Pipe Leak Detect Code: NA
Last Contained Date: Not reported
Pipe Mfg Code: Not reported
Last Pipe Test Date: Not reported
Last CP Test Date: Not reported
Added To Flex Date: Not reported
Added To Piping Date: Not reported
Decode For Tstatus: Removed Tank Verified
Decode For Inertmatcd: Not reported
Decode For Tmatcode: Single Wall Steel
Decode For Textcrprcd: Unknown
Decode For Treldetcod: None
Decode For Tintprotcd: Unknown
Decode For Tsplprevcd: Unknown
Decode For Tovflprvcd: Unknown
Decode For Pmatcode: Single Wall Steel
Decode For Pextcoprcd: Unknown
Decode For Ptypecode: Unknown
Decode For Preldetcod: Unknown
Decode For Preldetsuc: Unknown
Decode For Plekdetcod: Not Applicable
Decode For Tsubcd: Gasoline
Decode For Tmancd: Not reported
Decode For Pmancd: Not reported
Subject Item ID: 3
Tank Status: TRM
Installation Date: 01/01/1967
Closed In Place Date: Not reported
Capacity in Gallons: 4000
Compartment Number: 1

Map ID
Direction
Distance
Elevation

MAP FINDINGS

Site

Database(s)

EDR ID Number
EPA ID Number

COXS WESTSIDE SERVICE STATION (Continued)

U000719334

Piping Installation Date:	Not reported
Added To Tank Date:	Not reported
Inert Material Code:	Not reported
Removed Date:	01/23/1991
Change in Service Date:	Not reported
Tank Pit Num:	Not reported
Tank Mfg Code:	Not reported
Tank Overfill Protection:	UNK
Last Tank Test Date:	Not reported
Relined Date:	Not reported
Lining Insp Date:	Not reported
Pipe Release Detection:	UNK
Pipe Rel Detect Suc Code:	UNK
Pipe Leak Detect Code:	NA
Last Contained Date:	Not reported
Pipe Mfg Code:	Not reported
Last Pipe Test Date:	Not reported
Last CP Test Date:	Not reported
Added To Flex Date:	Not reported
Added To Piping Date:	Not reported
Decode For Tstatus:	Removed Tank Verified
Decode For Inertmatcd:	Not reported
Decode For Tmatcode:	Single Wall Steel
Decode For Textcrprcd:	Unknown
Decode For Treltdetcd:	None
Decode For Tintprotcd:	Unknown
Decode For Tsplprevcd:	Unknown
Decode For Tovflprvcd:	Unknown
Decode For Pmatcode:	Single Wall Steel
Decode For Pextcoprcd:	Unknown
Decode For Ptypecode:	Unknown
Decode For Preltdetcd:	Unknown
Decode For Preltdetsuc:	Unknown
Decode For Plektdetcd:	Not Applicable
Decode For Tsubcd:	Gasoline
Decode For Tmancd:	Not reported
Decode For Pmancd:	Not reported
Subject Item ID:	1
Tank Status:	TRM
Installation Date:	01/01/1967
Closed In Place Date:	Not reported
Capacity in Gallons:	4000
Compartment Number:	1
Piping Installation Date:	Not reported
Added To Tank Date:	Not reported
Inert Material Code:	Not reported
Removed Date:	01/23/1991
Change in Service Date:	Not reported
Tank Pit Num:	Not reported
Tank Mfg Code:	Not reported
Tank Overfill Protection:	UNK
Last Tank Test Date:	Not reported
Relined Date:	Not reported
Lining Insp Date:	Not reported
Pipe Release Detection:	UNK

Map ID
Direction
Distance
Elevation

MAP FINDINGS

Site

Database(s)

EDR ID Number
EPA ID Number

COXS WESTSIDE SERVICE STATION (Continued)

U000719334

Pipe Rel Detect Suc Code: UNK
Pipe Leak Detect Code: NA
Last Contained Date: Not reported
Pipe Mfg Code: Not reported
Last Pipe Test Date: Not reported
Last CP Test Date: Not reported
Added To Flex Date: Not reported
Added To Piping Date: Not reported
Decode For Tstatus: Removed Tank Verified
Decode For Inertmatcd: Not reported
Decode For Tmatcode: Single Wall Steel
Decode For Textcrpcd: Unknown
Decode For Treltcd: None
Decode For Tintprotcd: Unknown
Decode For Tsplprevcd: Unknown
Decode For Tovflprvcd: Unknown
Decode For Pmatcode: Single Wall Steel
Decode For Pextcoprcd: Unknown
Decode For Ptypecode: Unknown
Decode For Preltcd: Unknown
Decode For Preltetsuc: Unknown
Decode For Plekdetcd: Not Applicable
Decode For Tsubcd: Gasoline
Decode For Tmancd: Not reported
Decode For Pmancd: Not reported
Subject Item ID: 2
Tank Status: TRM
Installation Date: 01/01/1967
Closed In Place Date: Not reported
Capacity in Gallons: 4000
Compartment Number: 1
Piping Installation Date: Not reported
Added To Tank Date: Not reported

Q71
NE
< 1/8
0.045 mi.
236 ft.

CSX HISTORIC PCB SITE
E. MAIN STREET
BOWLING GREEN, KY 42101

KY SHWS S114562920
N/A

Site 1 of 2 in cluster Q

Relative:
Lower

Actual:
478 ft.

SHWS:

Name: CSX HISTORIC PCB SITE
Address: E. MAIN STREET
City,State,Zip: BOWLING GREEN, KY 42101
Facility Id: 84797
Status: **Closed**
Description: CSX Derailment Diesel Spill- Closed: Restored 09/26/2000
Closure Date: 09/26/2000
Longitude: -86.442167
Latitude: 37.000278
Subject Item County: Warren
Sub Item Longitude: -86.444827
Sub Item Latitude: 36.997964
Subject Item Address: 213 W 6th St
Subject Item Address2: Not reported
Subject Item City,St,Zip: Bowling Green, KY 42101
Regulatory Desc: Petroleum Cleanup
Closure Option: Option C Restored

Map ID
Direction
Distance
Elevation

MAP FINDINGS

Site

Database(s)

EDR ID Number
EPA ID Number

CSX HISTORIC PCB SITE (Continued)

S114562920

Side SG: Transportation Accident

R72
ENE
< 1/8
0.051 mi.
269 ft.

NEWS PUBLISHING LLC
813 COLLEGE STREET
BOWLING GREEN, KY 42101

RCRA NonGen / NLR
FINDS
ECHO

1000881417
KYD006368500

Site 1 of 3 in cluster R

Relative:
Lower
Actual:
500 ft.

RCRA NonGen / NLR:
Date form received by agency: 2018-06-26 00:00:00.0
Facility name: NEWS PUBLISHING LLC
Facility address: 813 COLLEGE STREET
BOWLING GREEN, KY 42101
EPA ID: KYD006368500
Mailing address: COLLEGE STREET
BOWLING GREEN, KY 42101
Contact: LARRY SIMPSON
Contact address: 813 COLLEGE STREET
BOWLING GREEN, KY 42101
Contact country: US
Contact telephone: 270-202-0583
Contact email: Not reported
EPA Region: 04
Land type: Private
Classification: Non-Generator
Description: Handler: Non-Generators do not presently generate hazardous waste

Owner/Operator Summary:

Owner/operator name: NEWS PUBLISHING COMPANY
Owner/operator address: 813 COLLEGE STREET
BOWLING GREEN, KY 42101
Owner/operator country: Not reported
Owner/operator telephone: 502-781-1700
Owner/operator email: Not reported
Owner/operator fax: Not reported
Owner/operator extension: Not reported
Legal status: Private
Owner/Operator Type: Owner
Owner/Op start date: Not reported
Owner/Op end date: Not reported

Owner/operator name: NEWS PUBLISHING COMPANY
Owner/operator address: 813 COLLEGE STREET
BOWLING GREEN, 42101
Owner/operator country: US
Owner/operator telephone: 502-781-1700
Owner/operator email: Not reported
Owner/operator fax: Not reported
Owner/operator extension: Not reported
Legal status: Private
Owner/Operator Type: Operator
Owner/Op start date: Not reported
Owner/Op end date: Not reported

Owner/operator name: NEWS PUBLISHING COMPANY
Owner/operator address: 813 COLLEGE STREET
BOWLING GREEN, KY 42101

Map ID
Direction
Distance
Elevation

MAP FINDINGS

Site

Database(s)

EDR ID Number
EPA ID Number

NEWS PUBLISHING LLC (Continued)

1000881417

Owner/operator country: US
Owner/operator telephone: 502-781-1700
Owner/operator email: Not reported
Owner/operator fax: Not reported
Owner/operator extension: Not reported
Legal status: Private
Owner/Operator Type: Owner
Owner/Op start date: Not reported
Owner/Op end date: Not reported

Handler Activities Summary:

U.S. importer of hazardous waste: No
Mixed waste (haz. and radioactive): No
Recycler of hazardous waste: No
Transporter of hazardous waste: No
Treater, storer or disposer of HW: No
Underground injection activity: No
On-site burner exemption: No
Furnace exemption: No
Used oil fuel burner: No
Used oil processor: No
Used oil refiner: No
Used oil fuel marketer to burner: No
Used oil Specification marketer: No
Used oil transfer facility: No
Used oil transporter: No

Historical Generators:

Date form received by agency: 2017-08-28 00:00:00.0
Site name: NEWS PUBLISHING LLC
Classification: Conditionally Exempt Small Quantity Generator

Date form received by agency: 1996-11-12 00:00:00.0
Site name: NEWS PUBLISHING COMPANY
Classification: Conditionally Exempt Small Quantity Generator

Hazardous Waste Summary:

. Waste code: D001
. Waste name: IGNITABLE WASTE

Facility Has Received Notices of Violations:

Regulation violated: SR - 35:020, sec 6
Area of violation: Generators - Pre-transport
Date violation determined: 1994-10-31 00:00:00.0
Date achieved compliance: 1994-10-31 00:00:00.0
Violation lead agency: State
Enforcement action: COMPLIANCE EVALUATION INSPECTION ON-SITE
Enforcement action date: 1994-11-02 00:00:00.0
Enf. disposition status: Not reported
Enf. disp. status date: Not reported
Enforcement lead agency: State
Proposed penalty amount: Not reported
Final penalty amount: Not reported
Paid penalty amount: Not reported

Map ID
Direction
Distance
Elevation

MAP FINDINGS

Site

Database(s)

EDR ID Number
EPA ID Number

NEWS PUBLISHING LLC (Continued)

1000881417

Regulation violated: SR - 35:020, sec 6
Area of violation: Generators - Pre-transport
Date violation determined: 1994-10-31 00:00:00.0
Date achieved compliance: 1994-10-31 00:00:00.0
Violation lead agency: State
Enforcement action: COMPLIANCE SCHEDULE EVALUATION
Enforcement action date: 1994-11-02 00:00:00.0
Enf. disposition status: Not reported
Enf. disp. status date: Not reported
Enforcement lead agency: State
Proposed penalty amount: Not reported
Final penalty amount: Not reported
Paid penalty amount: Not reported

Regulation violated: SR - 35:020, sec 7
Area of violation: Generators - Records/Reporting
Date violation determined: 1994-10-31 00:00:00.0
Date achieved compliance: 1994-11-15 00:00:00.0
Violation lead agency: State
Enforcement action: COMPLIANCE SCHEDULE EVALUATION
Enforcement action date: 1994-11-02 00:00:00.0
Enf. disposition status: Not reported
Enf. disp. status date: Not reported
Enforcement lead agency: State
Proposed penalty amount: Not reported
Final penalty amount: Not reported
Paid penalty amount: Not reported

Regulation violated: SR - 35:020, sec 7
Area of violation: Generators - Records/Reporting
Date violation determined: 1994-10-31 00:00:00.0
Date achieved compliance: 1994-11-15 00:00:00.0
Violation lead agency: State
Enforcement action: COMPLIANCE EVALUATION INSPECTION ON-SITE
Enforcement action date: 1994-11-02 00:00:00.0
Enf. disposition status: Not reported
Enf. disp. status date: Not reported
Enforcement lead agency: State
Proposed penalty amount: Not reported
Final penalty amount: Not reported
Paid penalty amount: Not reported

Regulation violated: SR - 32:030, sec 5
Area of violation: Generators - Pre-transport
Date violation determined: 1992-09-09 00:00:00.0
Date achieved compliance: 1992-10-31 00:00:00.0
Violation lead agency: State
Enforcement action: COMPLIANCE SCHEDULE EVALUATION
Enforcement action date: 1992-09-09 00:00:00.0
Enf. disposition status: Not reported
Enf. disp. status date: Not reported
Enforcement lead agency: State
Proposed penalty amount: Not reported
Final penalty amount: Not reported
Paid penalty amount: Not reported

Regulation violated: SR - 35:020, sec 6

Map ID
Direction
Distance
Elevation

MAP FINDINGS

Site

Database(s)

EDR ID Number
EPA ID Number

NEWS PUBLISHING LLC (Continued)

1000881417

Area of violation: Generators - Pre-transport
Date violation determined: 1992-09-09 00:00:00.0
Date achieved compliance: 1992-09-24 00:00:00.0
Violation lead agency: State
Enforcement action: COMPLIANCE EVALUATION INSPECTION ON-SITE
Enforcement action date: 1992-09-09 00:00:00.0
Enf. disposition status: Not reported
Enf. disp. status date: Not reported
Enforcement lead agency: State
Proposed penalty amount: Not reported
Final penalty amount: Not reported
Paid penalty amount: Not reported

Regulation violated: SR - 32:030, sec 5
Area of violation: Generators - Pre-transport
Date violation determined: 1992-09-09 00:00:00.0
Date achieved compliance: 1992-10-31 00:00:00.0
Violation lead agency: State
Enforcement action: COMPLIANCE EVALUATION INSPECTION ON-SITE
Enforcement action date: 1992-09-09 00:00:00.0
Enf. disposition status: Not reported
Enf. disp. status date: Not reported
Enforcement lead agency: State
Proposed penalty amount: Not reported
Final penalty amount: Not reported
Paid penalty amount: Not reported

Regulation violated: SR - 35:020, sec 6
Area of violation: Generators - Pre-transport
Date violation determined: 1992-09-09 00:00:00.0
Date achieved compliance: 1992-09-24 00:00:00.0
Violation lead agency: State
Enforcement action: COMPLIANCE SCHEDULE EVALUATION
Enforcement action date: 1992-09-09 00:00:00.0
Enf. disposition status: Not reported
Enf. disp. status date: Not reported
Enforcement lead agency: State
Proposed penalty amount: Not reported
Final penalty amount: Not reported
Paid penalty amount: Not reported

Evaluation Action Summary:
Evaluation date: 1994-11-29 00:00:00.0
Evaluation: WRITTEN INFORMAL
Area of violation: Generators - Pre-transport
Date achieved compliance: 1994-10-31 00:00:00.0
Evaluation lead agency: State

Evaluation date: 1994-11-29 00:00:00.0
Evaluation: WRITTEN INFORMAL
Area of violation: Generators - Records/Reporting
Date achieved compliance: 1994-11-15 00:00:00.0
Evaluation lead agency: State

Evaluation date: 1994-10-31 00:00:00.0
Evaluation: WRITTEN INFORMAL
Area of violation: Generators - Records/Reporting

Map ID
Direction
Distance
Elevation

MAP FINDINGS

Site

Database(s)

EDR ID Number
EPA ID Number

NEWS PUBLISHING LLC (Continued)

1000881417

Date achieved compliance: 1994-11-15 00:00:00.0
Evaluation lead agency: State

Evaluation date: 1994-10-31 00:00:00.0
Evaluation: WRITTEN INFORMAL
Area of violation: Generators - Pre-transport
Date achieved compliance: 1994-10-31 00:00:00.0
Evaluation lead agency: State

Evaluation date: 1993-01-20 00:00:00.0
Evaluation: WRITTEN INFORMAL
Area of violation: Generators - Pre-transport
Date achieved compliance: 1992-09-24 00:00:00.0
Evaluation lead agency: State

Evaluation date: 1993-01-20 00:00:00.0
Evaluation: WRITTEN INFORMAL
Area of violation: Generators - Pre-transport
Date achieved compliance: 1992-10-31 00:00:00.0
Evaluation lead agency: State

Evaluation date: 1992-09-09 00:00:00.0
Evaluation: WRITTEN INFORMAL
Area of violation: Generators - Pre-transport
Date achieved compliance: 1992-10-31 00:00:00.0
Evaluation lead agency: State

Evaluation date: 1992-09-09 00:00:00.0
Evaluation: WRITTEN INFORMAL
Area of violation: Generators - Pre-transport
Date achieved compliance: 1992-09-24 00:00:00.0
Evaluation lead agency: State

FINDS:

Registry ID: 110003221059
Facility URL: http://ofmpub.epa.gov/enviro/fii_query_detail.disp_program_facility?p_registry_id=110003221059

Environmental Interest/Information System:

RCRAInfo is a national information system that supports the Resource Conservation and Recovery Act (RCRA) program through the tracking of events and activities related to facilities that generate, transport, and treat, store, or dispose of hazardous waste. RCRAInfo allows RCRA program staff to track the notification, permit, compliance, and corrective action activities required under RCRA.

[Click this hyperlink](#) while viewing on your computer to access additional FINDS: detail in the EDR Site Report.

ECHO:

Envid: 1000881417
Registry ID: 110003221059
DFR URL: <http://echo.epa.gov/detailed-facility-report?fid=110003221059>
Name: NEWS PUBLISHING LLC
Address: 813 COLLEGE STREET
City,State,Zip: BOWLING GREEN, KY 42101

Map ID
Direction
Distance
Elevation

MAP FINDINGS

EDR ID Number
EPA ID Number

R73
ENE
< 1/8
0.052 mi.
277 ft.

MORRIS JOE M
739 COLLEGE ST
BOWLING GREEN, KY 42101

Site 2 of 3 in cluster R

EDR Hist Auto **1022156258**
N/A

Relative:
Lower

EDR Hist Auto

Actual:
497 ft.

Year:	Name:	Type:
1969	MORRIS JOE M	Gasoline Service Stations
1970	MORRIS JOE M	Gasoline Service Stations
1971	MORRIS JOE M	Gasoline Service Stations
1972	MORRIS JOE M	Gasoline Service Stations
1973	MORRIS JOE M	Gasoline Service Stations
1974	MORRIS JOE M	Gasoline Service Stations
1982	MILLERS AAATRANSMISSION	Automotive Repair Shops, NEC
1983	MILLERS AAATRANSMISSION	Automotive Repair Shops, NEC
1985	MILLERS AAA TRANSMISSION	Automotive Repair Shops, NEC
1986	MILLERS AAA TRANSMISSION	Automotive Repair Shops, NEC
1987	MILLERS AAA TRANSMISSION	Automotive Repair Shops, NEC
1988	MILLERS AAA TRANSMISSION	Automotive Repair Shops, NEC
1989	BRATCHER AND SONS GARAGE	General Automotive Repair Shops
1994	BOBBYS AUTO	General Automotive Repair Shops
1995	D&S AUTO REPAIR	General Automotive Repair Shops

S74
ENE
< 1/8
0.056 mi.
298 ft.

DOLLAR GENERAL STORE #13807
325 EAST 6TH AVENUE
BOWLING GREEN, KY 42101

Site 1 of 3 in cluster S

RCRA NonGen / NLR **1016676268**
FINDS **KYR000062224**
ECHO

Relative:
Lower

RCRA NonGen / NLR:

Actual:
486 ft.

Date form received by agency: 2018-10-01 00:00:00.0

Facility name: DOLLAR GENERAL STORE #13807

Facility address: 325 EAST 6TH AVENUE
BOWLING GREEN, KY 42101

EPA ID: KYR000062224

Contact: Not reported

Contact address: Not reported

Contact country: Not reported

Contact telephone: Not reported

Contact email: Not reported

EPA Region: 04

Land type: Private

Classification: Non-Generator

Description: Handler: Non-Generators do not presently generate hazardous waste

Owner/Operator Summary:

Owner/operator name: DG RETAIL LLC

Owner/operator address: Not reported

Owner/operator country: US

Owner/operator telephone: Not reported

Owner/operator email: Not reported

Owner/operator fax: Not reported

Owner/operator extension: Not reported

Legal status: Private

Owner/Operator Type: Owner

Map ID
Direction
Distance
Elevation

MAP FINDINGS

Site

Database(s)

EDR ID Number
EPA ID Number

DOLLAR GENERAL STORE #13807 (Continued)

1016676268

Owner/Op start date: 2013-05-15 00:00:00.
Owner/Op end date: Not reported

Owner/operator name: DG RETAIL LLC
Owner/operator address: Not reported
Not reported
Owner/operator country: US
Owner/operator telephone: Not reported
Owner/operator email: Not reported
Owner/operator fax: Not reported
Owner/operator extension: Not reported
Legal status: Private
Owner/Operator Type: Operator
Owner/Op start date: 2013-05-15 00:00:00.
Owner/Op end date: Not reported

Handler Activities Summary:

U.S. importer of hazardous waste: No
Mixed waste (haz. and radioactive): No
Recycler of hazardous waste: No
Transporter of hazardous waste: No
Treater, storer or disposer of HW: No
Underground injection activity: No
On-site burner exemption: No
Furnace exemption: No
Used oil fuel burner: No
Used oil processor: No
User oil refiner: No
Used oil fuel marketer to burner: No
Used oil Specification marketer: No
Used oil transfer facility: No
Used oil transporter: No

Historical Generators:

Date form received by agency: 2014-05-16 00:00:00.0
Site name: DOLLAR GENERAL STORE #13807
Classification: Conditionally Exempt Small Quantity Generator

Hazardous Waste Summary:

. Waste code: D001
. Waste name: IGNITABLE WASTE

. Waste code: D002
. Waste name: CORROSIVE WASTE

. Waste code: D005
. Waste name: BARIUM

. Waste code: D006
. Waste name: CADMIUM

. Waste code: D007
. Waste name: CHROMIUM

. Waste code: D008

Map ID
Direction
Distance
Elevation

MAP FINDINGS

Site

Database(s)

EDR ID Number
EPA ID Number

DOLLAR GENERAL STORE #13807 (Continued)

1016676268

. Waste name: LEAD

. Waste code: D016
. Waste name: 2,4-D (2,4-DICHLOROPHENOXYACETIC ACID)

. Waste code: D035
. Waste name: METHYL ETHYL KETONE

Violation Status: No violations found

FINDS:

Registry ID: 110059772884
Facility URL: http://ofmpub.epa.gov/enviro/fii_query_detail.disp_program_facility?p_registry_id=110059772884

Environmental Interest/Information System:

RCRAInfo is a national information system that supports the Resource Conservation and Recovery Act (RCRA) program through the tracking of events and activities related to facilities that generate, transport, and treat, store, or dispose of hazardous waste. RCRAInfo allows RCRA program staff to track the notification, permit, compliance, and corrective action activities required under RCRA.

[Click this hyperlink](#) while viewing on your computer to access additional FINDS: detail in the EDR Site Report.

ECHO:

Envid: 1016676268
Registry ID: 110059772884
DFR URL: <http://echo.epa.gov/detailed-facility-report?fid=110059772884>
Name: DOLLAR GENERAL STORE #13807
Address: 325 EAST 6TH AVENUE
City,State,Zip: BOWLING GREEN, KY 42101

Q75
NE
< 1/8
0.058 mi.
304 ft.

CSX BARREN RIVER RAILROAD BRIDGE - WARREN CO
6TH & CLAY STREET
BOWLING GREEN, KY 42101

KY SHWS S125311077
N/A

Site 2 of 2 in cluster Q

Relative:
Lower

SHWS:

Actual:
478 ft.

Name: CSX BARREN RIVER RAILROAD BRIDGE - WARREN CO
Address: 6TH & CLAY STREET
City,State,Zip: BOWLING GREEN, KY 42101
Facility Id: 49274
Status: Closed
Description: CSX/6TH AND CLAY STREET (Closed: Restored)
Closure Date: 10/07/1994
Longitude: -86.432140
Latitude: 37.003144
Subject Item County: Warren
Sub Item Longitude: -86.440764
Sub Item Latitude: 36.999332
Subject Item Address: CSX Railroad over Barren River
Subject Item Address2: Not reported
Subject Item City,St,Zip: Bowling Green, KY 42101
Regulatory Desc: State Superfund
Closure Option: Option C Restored
Side SG: 20605

Map ID
Direction
Distance
Elevation

MAP FINDINGS

EDR ID Number
EPA ID Number

T76
ESE
< 1/8
0.064 mi.
338 ft.

LLOYDS GULF SERVICE
1101 COLLEGE ST
BOWLING GREEN, KY 42101

Site 1 of 4 in cluster T

EDR Hist Auto **1021048213**
N/A

Relative: EDR Hist Auto
Lower

Actual: 508 ft.	Year:	Name:	Type:
	1969	LLOYDS GULF SERVICE	Gasoline Service Stations
	1969	LLOYDS GULF SERVICE	Gasoline Service Stations
	1970	LLOYDS GULF SERVICE	Gasoline Service Stations
	1971	LLOYDS GULF SERVICE	Gasoline Service Stations
	1972	LLOYDS GULF SERVICE	Gasoline Service Stations
	1973	LLOYDS GULF SERVICE	Gasoline Service Stations
	1974	LLOYDS GULF SERVICE	Gasoline Service Stations
	1982	BOWLING GREEN MUFFLER	Automotive Repair Shops, NEC
	1983	BOWLING GREEN MUFFLER	Automotive Repair Shops, NEC

R77
ENE
< 1/8
0.064 mi.
339 ft.

WARREN CO DOWNTOWN ECONOMIC DEV AUTHORITY INC
8TH AND COLLEGE STREET
BOWLING GREEN, KY 42101

Site 3 of 3 in cluster R

KY SHWS **S111025958**
N/A

Relative: SHWS:
Lower

Actual:
498 ft.

Name:	WARREN CO DOWNTOWN ECONOMIC DEV AUTHORITY INC
Address:	8TH AND COLLEGE STREET
City,State,Zip:	BOWLING GREEN, KY 42101
Facility Id:	107479
Status:	Closed
Description:	Closure
Closure Date:	05/05/2010
Longitude:	-86.439884
Latitude:	36.995086
Subject Item County:	Warren
Sub Item Longitude:	-86.440323
Sub Item Latitude:	36.994996
Subject Item Address:	429 E 10th St
Subject Item Address2:	Not reported
Subject Item City,St,Zip:	Bowling Green, KY 42101
Regulatory Desc:	Petroleum Cleanup
Closure Option:	Option C Restored
Side SG:	Exempt tank

78
NE
< 1/8
0.064 mi.
339 ft.

JOHNSON WELDING CO
516 CLAY ST
BOWLING GREEN, KY 42101

KY UST **U001183150**
N/A

Relative: UST:
Lower

Actual:
478 ft.

Name:	JOHNSON WELDING CO
Address:	516 CLAY ST
City,State,Zip:	BOWLING GREEN, KY 42101
Sequence Id:	4776114
Facility ID:	64638
Owner Name:	Johnson Welding Co

Map ID
Direction
Distance
Elevation

MAP FINDINGS

Site

Database(s)

EDR ID Number
EPA ID Number

JOHNSON WELDING CO (Continued)

U001183150

Owner Address: 516 Clay St
Owner Address2: Not reported
Owner Address3: Not reported
Owner City,St,Zip: Bowling Green, KY 42101
Internal Document ID: 0
Latitude: Not reported
Longitude: Not reported

Inert Material Code: Not reported
Removed Date: 12/17/1993
Change in Service Date: Not reported
Tank Pit Num: Not reported
Tank Mfg Code: Not reported
Tank Overfill Protection: UNK
Last Tank Test Date: Not reported
Relined Date: Not reported
Lining Insp Date: Not reported
Pipe Release Detection: UNK
Pipe Rel Detect Suc Code: UNK
Pipe Leak Detect Code: NA
Last Contained Date: Not reported
Pipe Mfg Code: Not reported
Last Pipe Test Date: Not reported
Last CP Test Date: Not reported
Added To Flex Date: Not reported
Added To Piping Date: Not reported
Decode For Tstatus: Removed Tank Verified
Decode For Inertmatcd: Not reported
Decode For Tmatcode: Single Wall Steel
Decode For Textcrpcd: Unknown
Decode For Treltcd: None
Decode For Tintprotcd: Unknown
Decode For Tsplprevcd: Unknown
Decode For Tovflprvcd: Unknown
Decode For Pmatcode: Single Wall Steel
Decode For Pextcoprcd: Unknown
Decode For Ptypecode: Unknown
Decode For Preldetcd: Unknown
Decode For Preldetsuc: Unknown
Decode For Plekdetcd: Not Applicable
Decode For Tsubcd: Gasoline
Decode For Tmancd: Not reported
Decode For Pmancd: Not reported
Subject Item ID: 1
Tank Status: TRM
Installation Date: 01/01/1980
Closed In Place Date: Not reported
Capacity in Gallons: 1120
Compartment Number: 1
Piping Installation Date: Not reported
Added To Tank Date: Not reported

Map ID
Direction
Distance
Elevation

MAP FINDINGS

Site

Database(s)

EDR ID Number
EPA ID Number

79
East
< 1/8
0.069 mi.
362 ft.

CITY OF BOWLING GREEN - PUBLIC WORKS DEPT
1011 COLLEGE ST
BOWLING GREEN, KY 42101

KY SHWS
KY UST

U000808379
N/A

Relative:
Lower

SHWS:

Actual:
505 ft.

Name: CITY OF BOWLING GREEN - PUBLIC WORKS DEPT
Address: 7TH AND COLLEGE STREET
City,State,Zip: BOWLING GREEN, KY 42102
Facility Id: 64306
Status: **Closed**
Description: Closure
Closure Date: 08/05/2008
Longitude: -86.443389
Latitude: 36.992889
Subject Item County: Warren
Sub Item Longitude: -86.438059
Sub Item Latitude: 36.995559
Subject Item Address: 1011 College St
Subject Item Address2: Not reported
Subject Item City,St,Zip: Bowling Green, KY 42101
Regulatory Desc: Petroleum Cleanup
Closure Option: Option A No Action Necessary
Side SG: Exempt UST

UST:

Name: CITY OF BOWLING GREEN - PUBLIC WORKS DEPT
Address: 1011 COLLEGE ST
City,State,Zip: BOWLING GREEN, KY 42101
Sequence Id: 4054114
Facility ID: 64306
Owner Name: NONE
Owner Address: Not reported
Owner Address2: Not reported
Owner Address3: Not reported
Owner City,St,Zip: NONE, NONE NONE
Internal Document ID: 0
Latitude: 36.992889
Longitude: -86.443389

Inert Material Code: Not reported
Removed Date: 10/01/1988
Change in Service Date: Not reported
Tank Pit Num: Not reported
Tank Mfg Code: Not reported
Tank Overfill Protection: UNK
Last Tank Test Date: Not reported
Relined Date: Not reported
Lining Insp Date: Not reported
Pipe Release Detection: UNK
Pipe Rel Detect Suc Code: UNK
Pipe Leak Detect Code: NA
Last Contained Date: Not reported
Pipe Mfg Code: Not reported
Last Pipe Test Date: Not reported
Last CP Test Date: Not reported
Added To Flex Date: Not reported
Added To Piping Date: Not reported

Map ID
Direction
Distance
Elevation

MAP FINDINGS

Site

Database(s)

EDR ID Number
EPA ID Number

CITY OF BOWLING GREEN - PUBLIC WORKS DEPT (Continued)

U000808379

Decode For Tstatus:	Removed Prior to 1988
Decode For Inertmatcd:	Not reported
Decode For Tmatcode:	Single Wall Steel
Decode For Textcrpcd:	Unknown
Decode For Treltcd:	None
Decode For Tintprotcd:	Unknown
Decode For Tspilprvcd:	Unknown
Decode For Toflprvcd:	Unknown
Decode For Pmatcode:	Single Wall Steel
Decode For Pextcoprcd:	Unknown
Decode For Ptypecode:	Unknown
Decode For Preltcd:	Unknown
Decode For Preltcd:	Unknown
Decode For Plectcd:	Not Applicable
Decode For Tsubcd:	Gasoline
Decode For Tmancd:	Not reported
Decode For Pmancd:	Not reported
Subject Item ID:	1
Tank Status:	TR8
Installation Date:	01/01/1981
Closed In Place Date:	Not reported
Capacity in Gallons:	300
Compartment Number:	1
Piping Installation Date:	Not reported
Added To Tank Date:	Not reported
Inert Material Code:	Not reported
Removed Date:	12/20/1990
Change in Service Date:	Not reported
Tank Pit Num:	Not reported
Tank Mfg Code:	Not reported
Tank Overfill Protection:	UNK
Last Tank Test Date:	Not reported
Relined Date:	Not reported
Lining Insp Date:	Not reported
Pipe Release Detection:	UNK
Pipe Rel Detect Suc Code:	UNK
Pipe Leak Detect Code:	NA
Last Contained Date:	Not reported
Pipe Mfg Code:	Not reported
Last Pipe Test Date:	Not reported
Last CP Test Date:	Not reported
Added To Flex Date:	Not reported
Added To Piping Date:	Not reported
Decode For Tstatus:	Removed Tank Verified
Decode For Inertmatcd:	Not reported
Decode For Tmatcode:	Single Wall Steel
Decode For Textcrpcd:	Unknown
Decode For Treltcd:	None
Decode For Tintprotcd:	Unknown
Decode For Tspilprvcd:	Unknown
Decode For Toflprvcd:	Unknown
Decode For Pmatcode:	Single Wall Steel
Decode For Pextcoprcd:	Unknown
Decode For Ptypecode:	Unknown
Decode For Preltcd:	Unknown
Decode For Preltcd:	Unknown

Map ID
Direction
Distance
Elevation

MAP FINDINGS

Site

Database(s)

EDR ID Number
EPA ID Number

CITY OF BOWLING GREEN - PUBLIC WORKS DEPT (Continued)

U000808379

Decode For Plekdetcod: Not Applicable
Decode For Tsubcd: Gasoline
Decode For Tmancd: Not reported
Decode For Pmancd: Not reported
Subject Item ID: 2
Tank Status: TRM
Installation Date: 01/01/1976
Closed In Place Date: Not reported
Capacity in Gallons: 550
Compartment Number: 1
Piping Installation Date: Not reported
Added To Tank Date: Not reported

S80
ENE
< 1/8
0.076 mi.
399 ft.

BOWLING GREEN, CITY OF
601 COLLEGE STREET
BOWLING GREEN, KY 42101

RCRA NonGen / NLR

1009398824
KYR000043976

Site 2 of 3 in cluster S

Relative:
Lower

RCRA NonGen / NLR:

Actual:
490 ft.

Date form received by agency: 2006-03-20 00:00:00.0
Facility name: BOWLING GREEN, CITY OF
Facility address: 601 COLLEGE STREET
BOWLING GREEN, KY 42101
EPA ID: KYR000043976
Mailing address: P.O. BOX 431
BOWLING GREEN, KY 42101-0430
Contact: ALEX COLOVOS
Contact address: P.O. BOX 431
BOWLING GREEN, KY 42101-0430
Contact country: US
Contact telephone: 270-393-3223
Contact email: Not reported
EPA Region: 04
Classification: Non-Generator
Description: Handler: Non-Generators do not presently generate hazardous waste

Owner/Operator Summary:

Owner/operator name: CITY OF BOWLING GREEN
Owner/operator address: P.O. BOX 431
BOWLING GREEN, KY
Owner/operator country: US
Owner/operator telephone: 270-393-3223
Owner/operator email: Not reported
Owner/operator fax: Not reported
Owner/operator extension: Not reported
Legal status: Private
Owner/Operator Type: Owner
Owner/Op start date: 2006-03-20 00:00:00.
Owner/Op end date: Not reported

Owner/operator name: N/A
Owner/operator address: Not reported
Not reported
Owner/operator country: US
Owner/operator telephone: Not reported
Owner/operator email: Not reported

Map ID
Direction
Distance
Elevation

MAP FINDINGS

Site

Database(s)

EDR ID Number
EPA ID Number

BOWLING GREEN, CITY OF (Continued)

1009398824

Owner/operator fax: Not reported
Owner/operator extension: Not reported
Legal status: Private
Owner/Operator Type: Operator
Owner/Op start date: 2006-03-20 00:00:00.
Owner/Op end date: Not reported

Handler Activities Summary:

U.S. importer of hazardous waste: No
Mixed waste (haz. and radioactive): No
Recycler of hazardous waste: No
Transporter of hazardous waste: No
Treater, storer or disposer of HW: No
Underground injection activity: No
On-site burner exemption: No
Furnace exemption: No
Used oil fuel burner: No
Used oil processor: No
User oil refiner: No
Used oil fuel marketer to burner: No
Used oil Specification marketer: No
Used oil transfer facility: No
Used oil transporter: No

Hazardous Waste Summary:

. Waste code: D001
. Waste name: IGNITABLE WASTE

Violation Status: No violations found

U81
NNE
< 1/8
0.083 mi.
436 ft.

PHELPS PARTS & SERVICE
112 GORDON AVE
BOWLING GREEN, KY 42101

Site 1 of 5 in cluster U

KY UST **U001183857**
N/A

Relative:
Lower

UST:

Actual:
491 ft.

Name: PHELPS PARTS & SERVICE
Address: 112 GORDON AVE
City,State,Zip: BOWLING GREEN, KY 42101
Sequence Id: 6054114
Facility ID: 68030
Owner Name: NONE
Owner Address: Not reported
Owner Address2: Not reported
Owner Address3: Not reported
Owner City,St,Zip: NONE, NONE NONE
Internal Document ID: 0
Latitude: 36.999495
Longitude: -86.446248

Inert Material Code: Not reported
Removed Date: 12/01/1988
Change in Service Date: Not reported
Tank Pit Num: Not reported
Tank Mfg Code: Not reported
Tank Overfill Protection: UNK

Map ID
Direction
Distance
Elevation

MAP FINDINGS

Site

Database(s)

EDR ID Number
EPA ID Number

PHELPS PARTS & SERVICE (Continued)

U001183857

Last Tank Test Date: Not reported
Relined Date: Not reported
Lining Insp Date: Not reported
Pipe Release Detection: UNK
Pipe Rel Detect Suc Code: UNK
Pipe Leak Detect Code: NA
Last Contained Date: Not reported
Pipe Mfg Code: Not reported
Last Pipe Test Date: Not reported
Last CP Test Date: Not reported
Added To Flex Date: Not reported
Added To Piping Date: Not reported
Decode For Tstatus: Removed Prior to 1988
Decode For Inertmatcd: Not reported
Decode For Tmatcode: Single Wall Steel
Decode For Textcrprcd: Unknown
Decode For Treltcd: None
Decode For Tintprotcd: Unknown
Decode For Tsplprevcd: Unknown
Decode For Tovflprvcd: Unknown
Decode For Pmatcode: Single Wall Steel
Decode For Pextcoprcd: Unknown
Decode For Ptypecode: Unknown
Decode For Prcldetcd: Unknown
Decode For Prcldetsuc: Unknown
Decode For Plekdetcd: Not Applicable
Decode For Tsubcd: Gasoline
Decode For Tmancd: Not reported
Decode For Pmancd: Not reported
Subject Item ID: 2
Tank Status: TR8
Installation Date: 01/01/1961
Closed In Place Date: Not reported
Capacity in Gallons: 1000
Compartment Number: 1
Piping Installation Date: Not reported
Added To Tank Date: Not reported

Inert Material Code: Not reported
Removed Date: 12/01/1988
Change in Service Date: Not reported
Tank Pit Num: Not reported
Tank Mfg Code: Not reported
Tank Overfill Protection: UNK
Last Tank Test Date: Not reported
Relined Date: Not reported
Lining Insp Date: Not reported
Pipe Release Detection: UNK
Pipe Rel Detect Suc Code: UNK
Pipe Leak Detect Code: NA
Last Contained Date: Not reported
Pipe Mfg Code: Not reported
Last Pipe Test Date: Not reported
Last CP Test Date: Not reported
Added To Flex Date: Not reported
Added To Piping Date: Not reported
Decode For Tstatus: Removed Prior to 1988

Map ID
Direction
Distance
Elevation

MAP FINDINGS

Site

Database(s)

EDR ID Number
EPA ID Number

PHELPS PARTS & SERVICE (Continued)

U001183857

Decode For Inertmatcd:	Not reported
Decode For Tmatcode:	Single Wall Steel
Decode For Textcrprd:	Unknown
Decode For Treltdetcd:	None
Decode For Tintprotcd:	Unknown
Decode For Tsplprevcd:	Unknown
Decode For Tovflprvcd:	Unknown
Decode For Pmatcode:	Single Wall Steel
Decode For Pextcoprcd:	Unknown
Decode For Ptypecode:	Unknown
Decode For Preldetcd:	Unknown
Decode For Preldetsuc:	Unknown
Decode For Plekdetcd:	Not Applicable
Decode For Tsubcd:	Gasoline
Decode For Tmancd:	Not reported
Decode For Pmancd:	Not reported
Subject Item ID:	3
Tank Status:	TR8
Installation Date:	01/01/1961
Closed In Place Date:	Not reported
Capacity in Gallons:	1000
Compartment Number:	1
Piping Installation Date:	Not reported
Added To Tank Date:	Not reported
Inert Material Code:	Not reported
Removed Date:	12/01/1988
Change in Service Date:	Not reported
Tank Pit Num:	Not reported
Tank Mfg Code:	Not reported
Tank Overfill Protection:	UNK
Last Tank Test Date:	Not reported
Relined Date:	Not reported
Lining Insp Date:	Not reported
Pipe Release Detection:	UNK
Pipe Rel Detect Suc Code:	UNK
Pipe Leak Detect Code:	NA
Last Contained Date:	Not reported
Pipe Mfg Code:	Not reported
Last Pipe Test Date:	Not reported
Last CP Test Date:	Not reported
Added To Flex Date:	Not reported
Added To Piping Date:	Not reported
Decode For Tstatus:	Removed Prior to 1988
Decode For Inertmatcd:	Not reported
Decode For Tmatcode:	Single Wall Steel
Decode For Textcrprd:	Unknown
Decode For Treltdetcd:	None
Decode For Tintprotcd:	Unknown
Decode For Tsplprevcd:	Unknown
Decode For Tovflprvcd:	Unknown
Decode For Pmatcode:	Single Wall Steel
Decode For Pextcoprcd:	Unknown
Decode For Ptypecode:	Unknown
Decode For Preldetcd:	Unknown
Decode For Preldetsuc:	Unknown
Decode For Plekdetcd:	Not Applicable

Map ID
Direction
Distance
Elevation

MAP FINDINGS

Site

Database(s)

EDR ID Number
EPA ID Number

PHELPS PARTS & SERVICE (Continued)

U001183857

Decode For Tsubcd: Gasoline
Decode For Tmancd: Not reported
Decode For Pmancd: Not reported
Subject Item ID: 1
Tank Status: TR8
Installation Date: 01/01/1961
Closed In Place Date: Not reported
Capacity in Gallons: 1000
Compartment Number: 1
Piping Installation Date: Not reported
Added To Tank Date: Not reported

V82
NNE
< 1/8
0.083 mi.
437 ft.

THE PARTS PLACE
304 GORDON AVE
BOWLING GREEN, KY 42101

KY UST **U000808399**
N/A

Site 1 of 3 in cluster V

Relative:
Lower

UST:

Actual:
486 ft.

Name: THE PARTS PLACE
Address: 304 GORDON AVE
City,State,Zip: BOWLING GREEN, KY 42101
Sequence Id: 4072114
Facility ID: 64334
Owner Name: Jessie Lowe
Owner Address: PO Box 1202
Owner Address2: Not reported
Owner Address3: Not reported
Owner City,St,Zip: Bowling Green, KY 42102
Internal Document ID: 0
Latitude: 37.000472
Longitude: -86.44449

Inert Material Code: Not reported
Removed Date: 09/28/1993
Change in Service Date: Not reported
Tank Pit Num: Not reported
Tank Mfg Code: Not reported
Tank Overfill Protection: UNK
Last Tank Test Date: Not reported
Relined Date: Not reported
Lining Insp Date: Not reported
Pipe Release Detection: UNK
Pipe Rel Detect Suc Code: UNK
Pipe Leak Detect Code: NA
Last Contained Date: Not reported
Pipe Mfg Code: Not reported
Last Pipe Test Date: Not reported
Last CP Test Date: Not reported
Added To Flex Date: Not reported
Added To Piping Date: Not reported
Decode For Tstatus: Removed Tank Verified
Decode For Inertmatcd: Not reported
Decode For Tmatcode: Single Wall Steel
Decode For Textcrpcd: Unknown
Decode For Treldecod: None
Decode For Tintprotcd: Unknown
Decode For Tsplprevcd: Unknown

Map ID
Direction
Distance
Elevation

MAP FINDINGS

Site

Database(s)

EDR ID Number
EPA ID Number

THE PARTS PLACE (Continued)

U000808399

Decode For Tovflprvcd: Unknown
Decode For Pmatcode: Single Wall Steel
Decode For Pextcoprcd: Unknown
Decode For Ptypecode: Unknown
Decode For Prcldetcod: Unknown
Decode For Prcldetsuc: Unknown
Decode For Plekdetcod: Not Applicable
Decode For Tsubcd: Gasoline
Decode For Tmancd: Not reported
Decode For Pmancd: Not reported
Subject Item ID: 1
Tank Status: TRM
Installation Date: 01/01/1966
Closed In Place Date: Not reported
Capacity in Gallons: 550
Compartment Number: 1
Piping Installation Date: Not reported
Added To Tank Date: Not reported

V83
NNE
< 1/8
0.085 mi.
450 ft.

GORDON AVENUE SPUR STATION
308 GORDON AVE
BOWLING GREEN, KY 42101

EDR Hist Auto **1022222021**
N/A

Site 2 of 3 in cluster V

Relative:
Lower

EDR Hist Auto

Actual:
485 ft.

Year:	Name:	Type:
1976	GORDON AVENUE SPUR STATION	Gasoline Service Stations
1977	GORDON AVENUE SPUR STATION	Gasoline Service Stations
1978	GORDON AVENUE SPUR STATION	Gasoline Service Stations
1979	KINNETT KEY STOP	Gasoline Service Stations
1980	KINNETT KEY STOP	Gasoline Service Stations

V84
NNE
< 1/8
0.085 mi.
450 ft.

GARRETT SUNOCO
308 GORDAN AVE
BOWLING GREEN, KY 42101

KY UST **U000204388**
N/A

Site 3 of 3 in cluster V

Relative:
Lower

UST:

Actual:
485 ft.

Name: GARRETT SUNOCO
Address: 308 GORDAN AVE
City,State,Zip: BOWLING GREEN, KY 42101
Sequence Id: 1043114
Facility ID: 66314
Owner Name: Garrett Sunoco
Owner Address: 308 GORDAN AVE
Owner Address2: Not reported
Owner Address3: Not reported
Owner City,St,Zip: Bowling Green, KY 42101
Internal Document ID: 0
Latitude: 37.000508
Longitude: -86.444356

Inert Material Code: Not reported

Map ID
Direction
Distance
Elevation

MAP FINDINGS

Site

Database(s)

EDR ID Number
EPA ID Number

GARRETT SUNOCO (Continued)

U000204388

Removed Date: 07/01/1988
Change in Service Date: Not reported
Tank Pit Num: Not reported
Tank Mfg Code: Not reported
Tank Overfill Protection: UNK
Last Tank Test Date: Not reported
Relined Date: Not reported
Lining Insp Date: Not reported
Pipe Release Detection: UNK
Pipe Rel Detect Suc Code: UNK
Pipe Leak Detect Code: NA
Last Contained Date: Not reported
Pipe Mfg Code: Not reported
Last Pipe Test Date: Not reported
Last CP Test Date: Not reported
Added To Flex Date: Not reported
Added To Piping Date: Not reported
Decode For Tstatus: Removed Prior to 1988
Decode For Inertmatcd: Not reported
Decode For Tmatcode: Single Wall Steel
Decode For Textcrpcd: Unknown
Decode For Treldetcd: None
Decode For Tintprotcd: Unknown
Decode For Tsplprevcd: Unknown
Decode For Tovflprvcd: Unknown
Decode For Pmatcode: Single Wall Steel
Decode For Pextcoprcd: Unknown
Decode For Ptypecode: Unknown
Decode For Preldetcd: Unknown
Decode For Preldetsuc: Unknown
Decode For Plekdetcd: Not Applicable
Decode For Tsubcd: Gasoline
Decode For Tmancd: Not reported
Decode For Pmancd: Not reported
Subject Item ID: 1
Tank Status: TR8
Installation Date: 01/01/1972
Closed In Place Date: Not reported
Capacity in Gallons: 4000
Compartment Number: 1
Piping Installation Date: Not reported
Added To Tank Date: Not reported

Inert Material Code: Not reported
Removed Date: 07/01/1988
Change in Service Date: Not reported
Tank Pit Num: Not reported
Tank Mfg Code: Not reported
Tank Overfill Protection: UNK
Last Tank Test Date: Not reported
Relined Date: Not reported
Lining Insp Date: Not reported
Pipe Release Detection: UNK
Pipe Rel Detect Suc Code: UNK
Pipe Leak Detect Code: NA
Last Contained Date: Not reported
Pipe Mfg Code: Not reported

Map ID
Direction
Distance
Elevation

MAP FINDINGS

Site

Database(s)

EDR ID Number
EPA ID Number

GARRETT SUNOCO (Continued)

U000204388

Last Pipe Test Date: Not reported
Last CP Test Date: Not reported
Added To Flex Date: Not reported
Added To Piping Date: Not reported
Decode For Tstatus: Removed Prior to 1988
Decode For Inertmatcd: Not reported
Decode For Tmatcode: Single Wall Steel
Decode For Textcrpcd: Unknown
Decode For Treldetcd: None
Decode For Tintprotcd: Unknown
Decode For Tsplprevcd: Unknown
Decode For Tovflprvcd: Unknown
Decode For Pmatcode: Single Wall Steel
Decode For Pextcoprcd: Unknown
Decode For Ptypecode: Unknown
Decode For Preldetcd: Unknown
Decode For Preldetsuc: Unknown
Decode For Plekdetcd: Not Applicable
Decode For Tsubcd: Gasoline
Decode For Tmancd: Not reported
Decode For Pmancd: Not reported
Subject Item ID: 2
Tank Status: TR8
Installation Date: 01/01/1972
Closed In Place Date: Not reported
Capacity in Gallons: 4000
Compartment Number: 1
Piping Installation Date: Not reported
Added To Tank Date: Not reported

Inert Material Code: Not reported
Removed Date: 07/01/1988
Change in Service Date: Not reported
Tank Pit Num: Not reported
Tank Mfg Code: Not reported
Tank Overfill Protection: UNK
Last Tank Test Date: Not reported
Relined Date: Not reported
Lining Insp Date: Not reported
Pipe Release Detection: UNK
Pipe Rel Detect Suc Code: UNK
Pipe Leak Detect Code: NA
Last Contained Date: Not reported
Pipe Mfg Code: Not reported
Last Pipe Test Date: Not reported
Last CP Test Date: Not reported
Added To Flex Date: Not reported
Added To Piping Date: Not reported
Decode For Tstatus: Removed Prior to 1988
Decode For Inertmatcd: Not reported
Decode For Tmatcode: Single Wall Steel
Decode For Textcrpcd: Unknown
Decode For Treldetcd: None
Decode For Tintprotcd: Unknown
Decode For Tsplprevcd: Unknown
Decode For Tovflprvcd: Unknown
Decode For Pmatcode: Single Wall Steel

Map ID
Direction
Distance
Elevation

MAP FINDINGS

Site

Database(s)

EDR ID Number
EPA ID Number

GARRETT SUNOCO (Continued)

U000204388

Decode For Pextcoprcd:	Unknown
Decode For Ptypecode:	Unknown
Decode For Preldecod:	Unknown
Decode For Preldecus:	Unknown
Decode For Plekdecod:	Not Applicable
Decode For Tsubcd:	Gasoline
Decode For Tmancd:	Not reported
Decode For Pmancd:	Not reported
Subject Item ID:	3
Tank Status:	TR8
Installation Date:	01/01/1972
Closed In Place Date:	Not reported
Capacity in Gallons:	4000
Compartment Number:	1
Piping Installation Date:	Not reported
Added To Tank Date:	Not reported
Inert Material Code:	Not reported
Removed Date:	07/01/1988
Change in Service Date:	Not reported
Tank Pit Num:	Not reported
Tank Mfg Code:	Not reported
Tank Overfill Protection:	UNK
Last Tank Test Date:	Not reported
Relined Date:	Not reported
Lining Insp Date:	Not reported
Pipe Release Detection:	UNK
Pipe Rel Detect Suc Code:	UNK
Pipe Leak Detect Code:	NA
Last Contained Date:	Not reported
Pipe Mfg Code:	Not reported
Last Pipe Test Date:	Not reported
Last CP Test Date:	Not reported
Added To Flex Date:	Not reported
Added To Piping Date:	Not reported
Decode For Tstatus:	Removed Prior to 1988
Decode For Inertmatcd:	Not reported
Decode For Tmatcode:	Single Wall Steel
Decode For Textcrprcd:	Unknown
Decode For Treldetcd:	None
Decode For Tintprotcd:	Unknown
Decode For Tsplprevcd:	Unknown
Decode For Tovflprvcd:	Unknown
Decode For Pmatcode:	Single Wall Steel
Decode For Pextcoprcd:	Unknown
Decode For Ptypecode:	Unknown
Decode For Preldecod:	Unknown
Decode For Preldecus:	Unknown
Decode For Plekdecod:	Not Applicable
Decode For Tsubcd:	Gasoline
Decode For Tmancd:	Not reported
Decode For Pmancd:	Not reported
Subject Item ID:	4
Tank Status:	TR8
Installation Date:	01/01/1972
Closed In Place Date:	Not reported
Capacity in Gallons:	4000

Map ID
Direction
Distance
Elevation

MAP FINDINGS

Site

Database(s)

EDR ID Number
EPA ID Number

GARRETT SUNOCO (Continued)

U000204388

Compartment Number: 1
Piping Installation Date: Not reported
Added To Tank Date: Not reported

Inert Material Code: Not reported
Removed Date: 07/01/1988
Change in Service Date: Not reported
Tank Pit Num: Not reported
Tank Mfg Code: Not reported
Tank Overfill Protection: UNK
Last Tank Test Date: Not reported
Relined Date: Not reported
Lining Insp Date: Not reported
Pipe Release Detection: UNK
Pipe Rel Detect Suc Code: UNK
Pipe Leak Detect Code: NA
Last Contained Date: Not reported
Pipe Mfg Code: Not reported
Last Pipe Test Date: Not reported
Last CP Test Date: Not reported
Added To Flex Date: Not reported
Added To Piping Date: Not reported
Decode For Tstatus: Removed Prior to 1988
Decode For Inertmatcd: Not reported
Decode For Tmatcode: Single Wall Steel
Decode For Textcrpcd: Unknown
Decode For Treldetcd: None
Decode For Tintprotcd: Unknown
Decode For Tsplprevcd: Unknown
Decode For Tovflprvcd: Unknown
Decode For Pmatcode: Single Wall Steel
Decode For Pextcoprcd: Unknown
Decode For Ptypecode: Unknown
Decode For Preldetcd: Unknown
Decode For Preldetsuc: Unknown
Decode For Plekdetcd: Not Applicable
Decode For Tsubcd: Gasoline
Decode For Tmancd: Not reported
Decode For Pmancd: Not reported
Subject Item ID: 5
Tank Status: TR8
Installation Date: 01/01/1982
Closed In Place Date: Not reported
Capacity in Gallons: 6000
Compartment Number: 1
Piping Installation Date: Not reported
Added To Tank Date: Not reported

Map ID
Direction
Distance
Elevation

MAP FINDINGS

Site

Database(s)

EDR ID Number
EPA ID Number

85
NNE
< 1/8
0.087 mi.
457 ft.

HILL MOTLEY LUMBER
135 W MAIN
BOWLING GREEN, KY 42101

KY UST **U001441178**
N/A

Relative:
Lower

UST:

Actual:
495 ft.

Name: HILL MOTLEY LUMBER
Address: 135 W MAIN
City,State,Zip: BOWLING GREEN, KY 42101
Sequence Id: 124114
Facility ID: 67584
Owner Name: Hill Lumber
Owner Address: 135 W MAIN ST
Owner Address2: PO Box 779
Owner Address3: Not reported
Owner City,St,Zip: Bowling Green, KY 42101
Internal Document ID: 0
Latitude: 36.998957
Longitude: -86.446838

Inert Material Code: Not reported
Removed Date: 01/01/1988
Change in Service Date: Not reported
Tank Pit Num: Not reported
Tank Mfg Code: Not reported
Tank Overfill Protection: UNK
Last Tank Test Date: Not reported
Relined Date: Not reported
Lining Insp Date: Not reported
Pipe Release Detection: UNK
Pipe Rel Detect Suc Code: UNK
Pipe Leak Detect Code: NA
Last Contained Date: Not reported
Pipe Mfg Code: Not reported
Last Pipe Test Date: Not reported
Last CP Test Date: Not reported
Added To Flex Date: Not reported
Added To Piping Date: Not reported
Decode For Tstatus: Removed Prior to 1988
Decode For Inertmatcd: Not reported
Decode For Tmatcode: Single Wall Steel
Decode For Textcrpcd: Unknown
Decode For Treldetcd: None
Decode For Tintprotcd: Unknown
Decode For Tsplprevcd: Unknown
Decode For Tovflprvcd: Unknown
Decode For Pmatcode: Single Wall Steel
Decode For Pextcoprcd: Unknown
Decode For Ptypecode: Unknown
Decode For Preldetcd: Unknown
Decode For Preldetsuc: Unknown
Decode For Plekdetcd: Not Applicable
Decode For Tsubcd: Gasoline
Decode For Tmancd: Not reported
Decode For Pmancd: Not reported
Subject Item ID: 1
Tank Status: TR8
Installation Date: 01/01/1901

Map ID
Direction
Distance
Elevation

MAP FINDINGS

Site

Database(s)

EDR ID Number
EPA ID Number

HILL MOTLEY LUMBER (Continued)

U001441178

Closed In Place Date: Not reported
Capacity in Gallons: 99
Compartment Number: 1
Piping Installation Date: Not reported
Added To Tank Date: Not reported

**U86
NNE
< 1/8
0.089 mi.
471 ft.**

**MINTON MOTORS INC
210 GORDON AVE
BOWLING GREEN, KY 42101**

**KY UST U000806074
N/A**

Site 2 of 5 in cluster U

**Relative:
Lower**

UST:

**Actual:
491 ft.**

Name: MINTON MOTORS INC
Address: 210 GORDON AVE
City,State,Zip: BOWLING GREEN, KY 42101
Sequence Id: 1822114
Facility ID: 65172
Owner Name: Minton Motors Inc
Owner Address: 210 Gordon Ave
Owner Address2: Not reported
Owner Address3: Not reported
Owner City,St,Zip: Bowling Green, KY 42101
Internal Document ID: 0
Latitude: 36.999671
Longitude: -86.445909

Inert Material Code: Not reported
Removed Date: 05/03/1990
Change in Service Date: Not reported
Tank Pit Num: Not reported
Tank Mfg Code: Not reported
Tank Overfill Protection: UNK
Last Tank Test Date: Not reported
Relined Date: Not reported
Lining Insp Date: Not reported
Pipe Release Detection: UNK
Pipe Rel Detect Suc Code: UNK
Pipe Leak Detect Code: NA
Last Contained Date: Not reported
Pipe Mfg Code: Not reported
Last Pipe Test Date: Not reported
Last CP Test Date: Not reported
Added To Flex Date: Not reported
Added To Piping Date: Not reported
Decode For Tstatus: Removed Tank Verified
Decode For Inertmatcd: Not reported
Decode For Tmatcode: Single Wall Steel
Decode For Textcrpcd: Unknown
Decode For Treldecod: None
Decode For Tintprotcd: Unknown
Decode For Tsplprevcd: Unknown
Decode For Tovflprvcd: Unknown
Decode For Pmatcode: Single Wall Steel
Decode For Pextcoprcd: Unknown
Decode For Ptypecode: Unknown
Decode For Preldecod: Unknown
Decode For Preldecod: Unknown

Map ID
Direction
Distance
Elevation

MAP FINDINGS

Site

Database(s)

EDR ID Number
EPA ID Number

MINTON MOTORS INC (Continued)

U000806074

Decode For Plekdetcod:	Not Applicable
Decode For Tsubcd:	Gasoline
Decode For Tmancd:	Not reported
Decode For Pmancd:	Not reported
Subject Item ID:	1
Tank Status:	TRM
Installation Date:	01/01/1901
Closed In Place Date:	Not reported
Capacity in Gallons:	4000
Compartment Number:	1
Piping Installation Date:	Not reported
Added To Tank Date:	Not reported
Inert Material Code:	Not reported
Removed Date:	05/03/1990
Change in Service Date:	Not reported
Tank Pit Num:	Not reported
Tank Mfg Code:	Not reported
Tank Overfill Protection:	UNK
Last Tank Test Date:	Not reported
Relined Date:	Not reported
Lining Insp Date:	Not reported
Pipe Release Detection:	UNK
Pipe Rel Detect Suc Code:	UNK
Pipe Leak Detect Code:	NA
Last Contained Date:	Not reported
Pipe Mfg Code:	Not reported
Last Pipe Test Date:	Not reported
Last CP Test Date:	Not reported
Added To Flex Date:	Not reported
Added To Piping Date:	Not reported
Decode For Tstatus:	Removed Tank Verified
Decode For Inertmatcd:	Not reported
Decode For Tmatcode:	Single Wall Steel
Decode For Textcrpcd:	Unknown
Decode For Treldetcod:	None
Decode For Tintprotcd:	Unknown
Decode For Tsplprevcd:	Unknown
Decode For Tovflprvcd:	Unknown
Decode For Pmatcode:	Single Wall Steel
Decode For Pextcoprcd:	Unknown
Decode For Ptypecode:	Unknown
Decode For Preldetcod:	Unknown
Decode For Preldetsuc:	Unknown
Decode For Plekdetcod:	Not Applicable
Decode For Tsubcd:	Gasoline
Decode For Tmancd:	Not reported
Decode For Pmancd:	Not reported
Subject Item ID:	2
Tank Status:	TRM
Installation Date:	01/01/1901
Closed In Place Date:	Not reported
Capacity in Gallons:	4000
Compartment Number:	1
Piping Installation Date:	Not reported
Added To Tank Date:	Not reported

Map ID
Direction
Distance
Elevation

MAP FINDINGS

Site

Database(s)

EDR ID Number
EPA ID Number

MINTON MOTORS INC (Continued)

U000806074

Inert Material Code: Not reported
Removed Date: 05/03/1990
Change in Service Date: Not reported
Tank Pit Num: Not reported
Tank Mfg Code: Not reported
Tank Overfill Protection: UNK
Last Tank Test Date: Not reported
Relined Date: Not reported
Lining Insp Date: Not reported
Pipe Release Detection: UNK
Pipe Rel Detect Suc Code: UNK
Pipe Leak Detect Code: NA
Last Contained Date: Not reported
Pipe Mfg Code: Not reported
Last Pipe Test Date: Not reported
Last CP Test Date: Not reported
Added To Flex Date: Not reported
Added To Piping Date: Not reported
Decode For Tstatus: Removed Tank Verified
Decode For Inertmatcd: Not reported
Decode For Tmatcode: Single Wall Steel
Decode For Textcrprcd: Unknown
Decode For Treldecod: None
Decode For Tintprotcd: Unknown
Decode For Tsplprevcd: Unknown
Decode For Tovflprvcd: Unknown
Decode For Pmatcode: Single Wall Steel
Decode For Pextcoprcd: Unknown
Decode For Ptypecode: Unknown
Decode For Preldecod: Unknown
Decode For Preldecod: Unknown
Decode For Plekdecod: Not Applicable
Decode For Tsubcd: Gasoline
Decode For Tmancd: Not reported
Decode For Pmancd: Not reported
Subject Item ID: 3
Tank Status: TRM
Installation Date: 01/01/1901
Closed In Place Date: Not reported
Capacity in Gallons: 4000
Compartment Number: 1
Piping Installation Date: Not reported
Added To Tank Date: Not reported

Inert Material Code: Not reported
Removed Date: 05/03/1990
Change in Service Date: Not reported
Tank Pit Num: Not reported
Tank Mfg Code: Not reported
Tank Overfill Protection: UNK
Last Tank Test Date: Not reported
Relined Date: Not reported
Lining Insp Date: Not reported
Pipe Release Detection: UNK
Pipe Rel Detect Suc Code: UNK
Pipe Leak Detect Code: NA
Last Contained Date: Not reported

Map ID
Direction
Distance
Elevation

MAP FINDINGS

Site

Database(s)

EDR ID Number
EPA ID Number

MINTON MOTORS INC (Continued)

U000806074

Pipe Mfg Code:	Not reported
Last Pipe Test Date:	Not reported
Last CP Test Date:	Not reported
Added To Flex Date:	Not reported
Added To Piping Date:	Not reported
Decode For Tstatus:	Removed Tank Verified
Decode For Inertmatcd:	Not reported
Decode For Tmatcode:	Single Wall Steel
Decode For Textcrprd:	Unknown
Decode For Treldetcod:	None
Decode For Tintprotcd:	Unknown
Decode For Tsplprevcd:	Unknown
Decode For Tovflprvcd:	Unknown
Decode For Pmatcode:	Single Wall Steel
Decode For Pextcoprcd:	Unknown
Decode For Ptypecode:	Unknown
Decode For Preldetcod:	Unknown
Decode For Preldetsuc:	Unknown
Decode For Plekdetcod:	Not Applicable
Decode For Tsubcd:	Gasoline
Decode For Tmancd:	Not reported
Decode For Pmancd:	Not reported
Subject Item ID:	4
Tank Status:	TRM
Installation Date:	01/01/1901
Closed In Place Date:	Not reported
Capacity in Gallons:	4000
Compartment Number:	1
Piping Installation Date:	Not reported
Added To Tank Date:	Not reported
Inert Material Code:	Not reported
Removed Date:	05/03/1990
Change in Service Date:	Not reported
Tank Pit Num:	Not reported
Tank Mfg Code:	Not reported
Tank Overfill Protection:	UNK
Last Tank Test Date:	Not reported
Relined Date:	Not reported
Lining Insp Date:	Not reported
Pipe Release Detection:	UNK
Pipe Rel Detect Suc Code:	UNK
Pipe Leak Detect Code:	NA
Last Contained Date:	Not reported
Pipe Mfg Code:	Not reported
Last Pipe Test Date:	Not reported
Last CP Test Date:	Not reported
Added To Flex Date:	Not reported
Added To Piping Date:	Not reported
Decode For Tstatus:	Removed Tank Verified
Decode For Inertmatcd:	Not reported
Decode For Tmatcode:	Single Wall Steel
Decode For Textcrprd:	Unknown
Decode For Treldetcod:	None
Decode For Tintprotcd:	Unknown
Decode For Tsplprevcd:	Unknown
Decode For Tovflprvcd:	Unknown

Map ID
Direction
Distance
Elevation

MAP FINDINGS

Site

Database(s)

EDR ID Number
EPA ID Number

MINTON MOTORS INC (Continued)

U000806074

Decode For Pmatcode: Single Wall Steel
Decode For Pextcoprcd: Unknown
Decode For Ptypecode: Unknown
Decode For Prcldetcd: Unknown
Decode For Prcldetsuc: Unknown
Decode For Plekdetcd: Not Applicable
Decode For Tsubcd: Kerosene
Decode For Tmancd: Not reported
Decode For Pmancd: Not reported
Subject Item ID: 5
Tank Status: TRM
Installation Date: 01/01/1901
Closed In Place Date: Not reported
Capacity in Gallons: 4000
Compartment Number: 1
Piping Installation Date: Not reported
Added To Tank Date: Not reported

Inert Material Code: Not reported
Removed Date: 05/03/1990
Change in Service Date: Not reported
Tank Pit Num: Not reported
Tank Mfg Code: Not reported
Tank Overfill Protection: UNK
Last Tank Test Date: Not reported
Relined Date: Not reported
Lining Insp Date: Not reported
Pipe Release Detection: UNK
Pipe Rel Detect Suc Code: UNK
Pipe Leak Detect Code: NA
Last Contained Date: Not reported
Pipe Mfg Code: Not reported
Last Pipe Test Date: Not reported
Last CP Test Date: Not reported
Added To Flex Date: Not reported
Added To Piping Date: Not reported
Decode For Tstatus: Removed Tank Verified
Decode For Inertmatcd: Not reported
Decode For Tmatcode: Single Wall Steel
Decode For Textcrprcd: Unknown
Decode For Treldetcd: None
Decode For Tintprotcd: Unknown
Decode For Tsplprevcd: Unknown
Decode For Tovflprvcd: Unknown
Decode For Pmatcode: Single Wall Steel
Decode For Pextcoprcd: Unknown
Decode For Ptypecode: Unknown
Decode For Prcldetcd: Unknown
Decode For Prcldetsuc: Unknown
Decode For Plekdetcd: Not Applicable
Decode For Tsubcd: Oil
Decode For Tmancd: Not reported
Decode For Pmancd: Not reported
Subject Item ID: 6
Tank Status: TRM
Installation Date: 01/01/1901
Closed In Place Date: Not reported

Map ID
Direction
Distance
Elevation

MAP FINDINGS

Site

Database(s)

EDR ID Number
EPA ID Number

MINTON MOTORS INC (Continued)

U000806074

Capacity in Gallons: 560
Compartment Number: 1
Piping Installation Date: Not reported
Added To Tank Date: Not reported

**T87
ESE
< 1/8
0.095 mi.
504 ft.**

**BIG B ONE HOUR CLEANERS
415 E 11TH ST
BOWLING GREEN, KY 42101**

**EDR Hist Cleaner 1018620481
N/A**

Site 2 of 4 in cluster T

**Relative:
Lower**

EDR Hist Cleaner

**Actual:
510 ft.**

Year:	Name:	Type:
1974	BIG B ONE HOUR CLEANERS	Garment Pressing And Cleaners' Agents
1975	BIG B ONE HOUR CLEANERS	Garment Pressing And Cleaners' Agents
1976	BIG B ONE HOUR CLEANERS	Garment Pressing And Cleaners' Agents
1977	BIG B ONE HOUR CLEANERS	Garment Pressing And Cleaners' Agents
1978	BIG B ONE HOUR CLEANERS	Garment Pressing And Cleaners' Agents
1979	BIG B ONE HOUR CLEANERS	Garment Pressing And Cleaners' Agents
1979	BIG B ONE HOUR CLEANERS	Garment Pressing And Cleaners' Agents
1980	BIG B ONE HOUR CLEANERS	Garment Pressing And Cleaners' Agents
1982	BIG B ONE HOUR CLEANERS	Garment Pressing And Cleaners' Agents
1983	BIG B ONE HOUR CLEANERS	Garment Pressing And Cleaners' Agents
1985	BIG B ONE HOUR CLEANERS	Garment Pressing And Cleaners' Agents
1986	BIG B ONE HOUR CLEANERS	Garment Pressing And Cleaners' Agents
1987	BIG B ONE HOUR CLEANERS	Garment Pressing And Cleaners' Agents
1988	BIG B ONE HOUR CLEANERS	Garment Pressing And Cleaners' Agents
1989	BIG B ONE HOUR CLEANERS	Laundry And Drycleaner Agents
1990	BIG B ONE HOUR CLEANERS	Laundry And Drycleaner Agents
1991	BIG B ONE HOUR CLEANERS	Laundry And Drycleaner Agents
1992	BIG B ONE HOUR CLEANERS	Laundry And Drycleaner Agents
1993	BIG B ONE HOUR CLEANERS	Laundry And Drycleaner Agents
1994	WESTERN KENTUCKY CLEANERS INC	Laundry And Drycleaner Agents
1995	WESTERN KENTUCKY CLEANERS INC	Laundry And Drycleaner Agents
1996	WESTERN KENTUCKY CLEANERS INC	Laundry And Drycleaner Agents
1997	WESTERN KENTUCKY CLEANERS INC	Laundry And Drycleaner Agents
1998	WESTERN KENTUCKY CLEANERS INC	Laundry And Drycleaner Agents
1999	WESTERN KENTUCKY CLEANERS INC	Laundry And Drycleaner Agents
2000	WESTERN KENTUCKY CLEANERS INC	Laundry And Drycleaner Agents
2001	WESTERN KENTUCKY CLEANERS INC	Laundry And Drycleaner Agents
2002	WESTERN KENTUCKY CLEANERS INC	Laundry And Drycleaner Agents
2009	WESTERN KENTUCKY CLEANERS INC	Laundry And Drycleaner Agents
2010	WESTERN KENTUCKY CLEANERS INC	Laundry And Drycleaner Agents
2011	WESTERN KENTUCKY CLEANERS INC	Laundry And Drycleaner Agents
2012	WESTERN KENTUCKY CLEANERS INC	Laundry And Drycleaner Agents
2013	WESTERN KENTUCKY CLEANERS INC	Laundry And Drycleaner Agents
2014	WESTERN KENTUCKY CLEANERS INC	Laundry And Drycleaner Agents

Map ID
Direction
Distance
Elevation

MAP FINDINGS

EDR ID Number
EPA ID Number

T88
ESE
< 1/8
0.095 mi.
504 ft.

BIG B CLEANERS 110
415 E 11TH ST
BOWLING GREEN, KY 42101

Site 3 of 4 in cluster T

KY AIRS
KY DRYCLEANERS

S107516620
N/A

Relative:
Lower

Actual:
510 ft.

AIRS:

Name: BIG B CLEANERS 110
Address: 415 E 11TH ST
City,State,Zip: BOWLING GREEN, KY 42101
Facility: 2122700120
Mailing Address 3: Not reported
Emps: 5
Plant Class Description: R; Registered Source
Acreage: 0.50
Alternate Facility Name: Big B Cleaners #110
Alternate Facility End Date: Not reported
Principal Product: DRYCLEANER
State Plant Class Code: R000
DAQ AI Type: SERV-Personal & Laundry Services (812)
DAQ Reg Comment: Not reported
Mailing Address Line 2: Not reported
Inspector Assigned AI: Mr. Bill Blacketer
Last Inspection Lead: Mr. Troy Tabor
Last Inspection Date: 06/24/2015
Air Programs: 0-SIP Source; M-MACT
Air Subparts: Not Applicable; Not Applicable

Emission:

Year: 2017
County: Warren
Facility ID: 2122700120
Facility Name: Big B Cleaners 110
AI ID: 40035
Pollutant: Tetrachloroethylene (PCE)
Actual Emissions: 1.749800

DRYCLEANERS:

Name: BIG B CLEANERS 110
Address: 415 E 11TH ST
City,State,Zip: BOWLING GREEN, KY 42101
Facility ID: 2122700120
Alt Facility Name: Big B Cleaners #110
Alt Facility End Date: Not reported
Agency Interest Id Number: 40035
EMPS: 5
Acreage: 0.50
Latitude: 36.99
Longitude: -86.44
Primary Product: DRYCLEANER
SIC Code: 7216
SIC Desc: Drycleaning Plants, Except Rugs
NAICS Description: Drycleaning and Laundry Services (except Coin-Operated)
Contact Name: Mr. John O Tudor
Contact Address: 632 US 31 W Byp
Contact City,St,Zip: Bowling Green, KY 42101
Contact Telephone: 270-742-1632
Contact FAX: Not reported

Map ID
Direction
Distance
Elevation

MAP FINDINGS

Site

Database(s)

EDR ID Number
EPA ID Number

BIG B CLEANERS 110 (Continued)

S107516620

Contact Email: Not reported
Mailing Address Line 2: Not reported
Mailing Address Line 3: Not reported
Plant Class Descr: R; Registered Source
SCC: 49099998
AI Start Date: 06/18/2003
AI End Date: Not reported
State Plant Class Code: R000
Inspector Assigned AI: Mr. Bill Blacketer
Last Inspection Lead: Mr. Troy Tabor
Last Inspection Date: 06/24/2015
DAQ AI Type: SERV-Personal & Laundry Services (812)
DAQ Reg Comment: Not reported
Air Programs: 0-SIP Source; M-MACT
Air Subparts: Not Applicable; Not Applicable

T89
ESE
< 1/8
0.095 mi.
504 ft.

BIG B ONE HOUR CLEANERS #110
415 E. 11TH STREET
BOWLING GREEN, KY 42101
Site 4 of 4 in cluster T

RCRA NonGen / NLR **1015742984**
KYD074059890

Relative:
Lower
Actual:
510 ft.

RCRA NonGen / NLR:
Date form received by agency: 2012-06-25 00:00:00.0
Facility name: BIG B ONE HOUR CLEANERS #110
Facility address: 415 E. 11TH STREET
BOWLING GREEN, KY 42101
EPA ID: KYD074059890
Mailing address: US 31 W. BYPASS
BOWLING GREEN, KY 42101
Contact: ERNEST M. SUTTON
Contact address: 632 US 31 W. BYPASS
BOWLING GREEN, KY 42101
Contact country: US
Contact telephone: 502-842-3576
Contact email: Not reported
EPA Region: 04
Land type: Private
Classification: Non-Generator
Description: Handler: Non-Generators do not presently generate hazardous waste

Owner/Operator Summary:
Owner/operator name: WESTERN KY CLEANERS INC.
Owner/operator address: P.O. BOX 925
RICHMOND, KY 40476
Owner/operator country: US
Owner/operator telephone: 502-842-3576
Owner/operator email: Not reported
Owner/operator fax: Not reported
Owner/operator extension: Not reported
Legal status: Private
Owner/Operator Type: Operator
Owner/Op start date: 1998-02-10 00:00:00.
Owner/Op end date: Not reported
Owner/operator name: WESTERN KY CLEANERS INC.
Owner/operator address: P.O. BOX 925

Map ID
Direction
Distance
Elevation

MAP FINDINGS

Site

Database(s)

EDR ID Number
EPA ID Number

BIG B ONE HOUR CLEANERS #110 (Continued)

1015742984

RICHMOND, KY 40476
Owner/operator country: Not reported
Owner/operator telephone: 502-842-3576
Owner/operator email: Not reported
Owner/operator fax: Not reported
Owner/operator extension: Not reported
Legal status: Private
Owner/Operator Type: Owner
Owner/Op start date: Not reported
Owner/Op end date: Not reported

Handler Activities Summary:

U.S. importer of hazardous waste: No
Mixed waste (haz. and radioactive): No
Recycler of hazardous waste: No
Transporter of hazardous waste: No
Treater, storer or disposer of HW: No
Underground injection activity: No
On-site burner exemption: No
Furnace exemption: No
Used oil fuel burner: No
Used oil processor: No
User oil refiner: No
Used oil fuel marketer to burner: No
Used oil Specification marketer: No
Used oil transfer facility: No
Used oil transporter: No

Historical Generators:

Date form received by agency: 1998-02-10 00:00:00.0
Site name: BIG B ONE HOUR CLEANERS #110
Classification: Conditionally Exempt Small Quantity Generator

Hazardous Waste Summary:

. Waste code: D039
. Waste name: TETRACHLOROETHYLENE

. Waste code: F002
. Waste name: THE FOLLOWING SPENT HALOGENATED SOLVENTS: TETRACHLOROETHYLENE, METHYLENE CHLORIDE, TRICHLOROETHYLENE, 1,1,1-TRICHLOROETHANE, CHLOROBENZENE, 1,1,2-TRICHLORO-1,2,2-TRIFLUOROETHANE, ORTHO-DICHLOROBENZENE, TRICHLOROFLUOROMETHANE, AND 1,1,2, TRICHLOROETHANE; ALL SPENT SOLVENT MIXTURES/BLENDS CONTAINING, BEFORE USE, A TOTAL OF TEN PERCENT OR MORE (BY VOLUME) OF ONE OR MORE OF THE ABOVE HALOGENATED SOLVENTS OR THOSE SOLVENTS LISTED IN F001, F004, AND F005; AND STILL BOTTOMS FROM THE RECOVERY OF THESE SPENT SOLVENTS AND SPENT SOLVENT MIXTURES.

Facility Has Received Notices of Violations:

Regulation violated: SR - 35:040, sec 4
Area of violation: Generators - Pre-transport
Date violation determined: 1994-11-28 00:00:00.0
Date achieved compliance: 1994-11-30 00:00:00.0
Violation lead agency: State

Map ID
Direction
Distance
Elevation

MAP FINDINGS

Site

Database(s)

EDR ID Number
EPA ID Number

BIG B ONE HOUR CLEANERS #110 (Continued)

1015742984

Enforcement action: COMPLIANCE SCHEDULE EVALUATION
Enforcement action date: 1994-12-05 00:00:00.0
Enf. disposition status: Not reported
Enf. disp. status date: Not reported
Enforcement lead agency: State
Proposed penalty amount: Not reported
Final penalty amount: Not reported
Paid penalty amount: Not reported

Regulation violated: SR - 35:020, sec 6
Area of violation: Generators - Pre-transport
Date violation determined: 1994-11-28 00:00:00.0
Date achieved compliance: 1994-11-28 00:00:00.0
Violation lead agency: State
Enforcement action: COMPLIANCE EVALUATION INSPECTION ON-SITE
Enforcement action date: 1994-12-05 00:00:00.0
Enf. disposition status: Not reported
Enf. disp. status date: Not reported
Enforcement lead agency: State
Proposed penalty amount: Not reported
Final penalty amount: Not reported
Paid penalty amount: Not reported

Regulation violated: SR - 35:020, sec 7
Area of violation: Generators - Records/Reporting
Date violation determined: 1994-11-28 00:00:00.0
Date achieved compliance: 1994-12-01 00:00:00.0
Violation lead agency: State
Enforcement action: COMPLIANCE SCHEDULE EVALUATION
Enforcement action date: 1994-12-05 00:00:00.0
Enf. disposition status: Not reported
Enf. disp. status date: Not reported
Enforcement lead agency: State
Proposed penalty amount: Not reported
Final penalty amount: Not reported
Paid penalty amount: Not reported

Regulation violated: SR - 35:020, sec 7
Area of violation: Generators - Records/Reporting
Date violation determined: 1994-11-28 00:00:00.0
Date achieved compliance: 1994-12-01 00:00:00.0
Violation lead agency: State
Enforcement action: COMPLIANCE EVALUATION INSPECTION ON-SITE
Enforcement action date: 1994-12-05 00:00:00.0
Enf. disposition status: Not reported
Enf. disp. status date: Not reported
Enforcement lead agency: State
Proposed penalty amount: Not reported
Final penalty amount: Not reported
Paid penalty amount: Not reported

Regulation violated: SR - 35:040, sec 4
Area of violation: Generators - Pre-transport
Date violation determined: 1994-11-28 00:00:00.0
Date achieved compliance: 1994-11-30 00:00:00.0
Violation lead agency: State
Enforcement action: COMPLIANCE EVALUATION INSPECTION ON-SITE

Map ID
Direction
Distance
Elevation

MAP FINDINGS

Site

Database(s)

EDR ID Number
EPA ID Number

BIG B ONE HOUR CLEANERS #110 (Continued)

1015742984

Enforcement action date: 1994-12-05 00:00:00.0
Enf. disposition status: Not reported
Enf. disp. status date: Not reported
Enforcement lead agency: State
Proposed penalty amount: Not reported
Final penalty amount: Not reported
Paid penalty amount: Not reported

Evaluation Action Summary:

Evaluation date: 1994-12-27 00:00:00.0
Evaluation: WRITTEN INFORMAL
Area of violation: Generators - Records/Reporting
Date achieved compliance: 1994-12-01 00:00:00.0
Evaluation lead agency: State

Evaluation date: 1994-12-27 00:00:00.0
Evaluation: WRITTEN INFORMAL
Area of violation: Generators - Pre-transport
Date achieved compliance: 1994-11-30 00:00:00.0
Evaluation lead agency: State

Evaluation date: 1994-11-28 00:00:00.0
Evaluation: WRITTEN INFORMAL
Area of violation: Generators - Records/Reporting
Date achieved compliance: 1994-12-01 00:00:00.0
Evaluation lead agency: State

Evaluation date: 1994-11-28 00:00:00.0
Evaluation: WRITTEN INFORMAL
Area of violation: Generators - Pre-transport
Date achieved compliance: 1994-11-30 00:00:00.0
Evaluation lead agency: State

Evaluation date: 1994-11-28 00:00:00.0
Evaluation: WRITTEN INFORMAL
Area of violation: Generators - Pre-transport
Date achieved compliance: 1994-11-28 00:00:00.0
Evaluation lead agency: State

S90
ENE
< 1/8
0.098 mi.
518 ft.

UNITED WAREHOUSE
JCT OF E 6TH AVE & COLLEGE ST
BOWLING GREEN, KY 42101

KY UST U001183868
N/A

Site 3 of 3 in cluster S

Relative:
Lower

UST:

Actual:
487 ft.

Name: UNITED WAREHOUSE
Address: JCT OF E 6TH AVE & COLLEGE ST
City,State,Zip: BOWLING GREEN, KY 42101
Sequence Id: 6080114
Facility ID: 68012
Owner Name: NONE
Owner Address: Not reported
Owner Address2: Not reported
Owner Address3: Not reported
Owner City,St,Zip: NONE, NONE NONE
Internal Document ID: 0
Latitude: 36.996667

Map ID
Direction
Distance
Elevation

MAP FINDINGS

Site

Database(s)

EDR ID Number
EPA ID Number

UNITED WAREHOUSE (Continued)

U001183868

Longitude: -86.438333

Inert Material Code: Not reported
Removed Date: 11/01/1988
Change in Service Date: Not reported
Tank Pit Num: Not reported
Tank Mfg Code: Not reported
Tank Overfill Protection: UNK
Last Tank Test Date: Not reported
Relined Date: Not reported
Lining Insp Date: Not reported
Pipe Release Detection: UNK
Pipe Rel Detect Suc Code: UNK
Pipe Leak Detect Code: NA
Last Contained Date: Not reported
Pipe Mfg Code: Not reported
Last Pipe Test Date: Not reported
Last CP Test Date: Not reported
Added To Flex Date: Not reported
Added To Piping Date: Not reported
Decode For Tstatus: Removed Prior to 1988
Decode For Inertmatcd: Not reported
Decode For Tmatcode: Single Wall Steel
Decode For Textcrpcd: Unknown
Decode For Treltcd: None
Decode For Tintprotcd: Unknown
Decode For Tsplprevcd: Unknown
Decode For Tovflprvcd: Unknown
Decode For Pmatcode: Single Wall Steel
Decode For Pextcoprcd: Unknown
Decode For Ptypecode: Unknown
Decode For Preltcd: Unknown
Decode For Preltetsuc: Unknown
Decode For Plekdetcd: Not Applicable
Decode For Tsubcd: Gasoline
Decode For Tmancd: Not reported
Decode For Pmancd: Not reported
Subject Item ID: 1
Tank Status: TR8
Installation Date: 01/01/1976
Closed In Place Date: Not reported
Capacity in Gallons: 1000
Compartment Number: 1
Piping Installation Date: Not reported
Added To Tank Date: Not reported

91
NE
< 1/8
0.100 mi.
526 ft.

**L & N RAILROAD DEPOT
401 KENTUCKY ST
BOWLING GREEN, KY 42101**

**RCRA NonGen / NLR 1001127254
KYR000009175**

**Relative:
Lower**

RCRA NonGen / NLR:
Date form received by agency: 2000-10-05 00:00:00.0
Facility name: L & N RAILROAD DEPOT
Facility address: 401 KENTUCKY ST
BOWLING GREEN, KY 42101
EPA ID: KYR000009175

**Actual:
493 ft.**

Map ID
Direction
Distance
Elevation

MAP FINDINGS

Site

Database(s)

EDR ID Number
EPA ID Number

L & N RAILROAD DEPOT (Continued)

1001127254

Mailing address: FAIRVIEW AVE
BOWLING GREEN, KY 42101
Contact: KATHIE CURTIS
Contact address: 859 FAIRVIEW AVE
BOWLING GREEN, KY 42101
Contact country: US
Contact telephone: 270-745-0090
Contact email: Not reported
EPA Region: 04
Classification: Non-Generator
Description: Handler: Non-Generators do not presently generate hazardous waste

Owner/Operator Summary:

Owner/operator name: DEPOT DEVELOPMENT AUTHORITY
Owner/operator address: 859 FAIRVIEW AVE
BOWLING GREEN, KY 42101
Owner/operator country: Not reported
Owner/operator telephone: 270-745-0090
Owner/operator email: Not reported
Owner/operator fax: Not reported
Owner/operator extension: Not reported
Legal status: Private
Owner/Operator Type: Owner
Owner/Op start date: Not reported
Owner/Op end date: Not reported

Handler Activities Summary:

U.S. importer of hazardous waste: No
Mixed waste (haz. and radioactive): No
Recycler of hazardous waste: No
Transporter of hazardous waste: No
Treater, storer or disposer of HW: No
Underground injection activity: No
On-site burner exemption: No
Furnace exemption: No
Used oil fuel burner: No
Used oil processor: No
Used oil refiner: No
Used oil fuel marketer to burner: No
Used oil Specification marketer: No
Used oil transfer facility: No
Used oil transporter: No

Historical Generators:

Date form received by agency: 1999-01-19 00:00:00.0
Site name: L & N RAILROAD DEPOT
Classification: Not a generator, verified

Hazardous Waste Summary:

Waste code: NONE
Waste name: None

Violation Status: No violations found

Map ID
Direction
Distance
Elevation

MAP FINDINGS

EDR ID Number
EPA ID Number

U92
NNE
< 1/8
0.103 mi.
546 ft.

LEA DYE PROPERTIES
GORDON AVE & W MAIN AVE
BOWLING GREEN, KY 42104

US BROWNFIELDS 1025442436
N/A

Relative:
Lower

US BROWNFIELDS:

Actual:
493 ft.

Name: LEA DYE PROPERTIES
Address: GORDON AVE & W MAIN AVE
City,State,Zip: BOWLING GREEN, KY 42104
Recipient Name: City of Bowling Green
Grant Type: Assessment
Property Number: 039B-06-010, -011, -012, -013, -015, -017
Parcel size: 0.67
Latitude: 38.0395535
Longitude: -78.4985161
HCM Label: -
Map Scale: -
Point of Reference: -
Highlights: Corner lot, underutilized/vacant buildings, former gas stations.
Recognized environmental conditions related to petroleum USTs,
in-ground hydraulic lifts. Building ages suggest potential for
asbestos, lead paint.
Datum: -
Acres Property ID: 238227
IC Data Access: -
Start Date: -
Redev Completion Date: -
Completed Date: -
Acres Cleaned Up: -
Cleanup Funding: -
Cleanup Funding Source: -
Assessment Funding: 4500
Assessment Funding Source: EPA
Redevelopment Funding: -
Redev. Funding Source: -
Redev. Funding Entity Name: -
Redevelopment Start Date: -
Assessment Funding Entity: US EPA - Brownfields Assessment Cooperative Agreement
Cleanup Funding Entity: -
Grant Type: Petroleum
Accomplishment Type: Phase II Environmental Assessment
Accomplishment Count: Y
Cooperative Agreement Number: 00D59917
Start Date: 27-Mar-19
Ownership Entity: Private
Completion Date: 19-Sep-19
Current Owner: Lea Dye
Did Owner Change: N
Cleanup Required: U
Video Available: N
Photo Available: Y
Institutional Controls Required: U
IC Category Proprietary Controls: -
IC Cat. Info. Devices: -
IC Cat. Gov. Controls: -
IC Cat. Enforcement Permit Tools: -
IC in place date: -
IC in place: -

Map ID
Direction
Distance
Elevation

MAP FINDINGS

Site

Database(s)

EDR ID Number
EPA ID Number

LEA DYE PROPERTIES (Continued)

1025442436

State/tribal program date:	-
State/tribal program ID:	-
State/tribal NFA date:	-
Air cleaned:	-
Asbestos found:	Y
Asbestos cleaned:	-
Controlled substance found:	-
Controlled substance cleaned:	-
Drinking water affected:	-
Drinking water cleaned:	-
Groundwater affected:	-
Groundwater cleaned:	-
Lead contaminant found:	Y
Lead cleaned up:	-
No media affected:	-
Unknown media affected:	-
Other cleaned up:	-
Other metals found:	Y
Other metals cleaned:	-
Other contaminants found:	-
Other contams found description:	-
PAHs found:	Y
PAHs cleaned up:	-
PCBs found:	-
PCBs cleaned up:	-
Petro products found:	-
Petro products cleaned:	-
Sediments found:	-
Sediments cleaned:	-
Soil affected:	Y
Soil cleaned up:	-
Surface water cleaned:	-
VOCs found:	-
VOCs cleaned:	-
Cleanup other description:	-
Num. of cleanup and re-dev. jobs:	-
Past use greenspace acreage:	-
Past use residential acreage:	0.27
Surface Water:	-
Past use commercial acreage:	0.4
Past use industrial acreage:	-
Future use greenspace acreage:	-
Future use residential acreage:	-
Future use commercial acreage:	-
Future use industrial acreage:	-
Superfund Fed. landowner flag:	-
Arsenic cleaned up:	-
Cadmium cleaned up:	-
Chromium cleaned up:	-
Copper cleaned up:	-
Iron cleaned up:	-
mercury cleaned up:	-
Nickel Cleaned Up:	-
No clean up:	-
Pesticides cleaned up:	-
Selenium cleaned up:	-
SVOCs cleaned up:	-

Map ID
Direction
Distance
Elevation

MAP FINDINGS

Site

Database(s)

EDR ID Number
EPA ID Number

LEA DYE PROPERTIES (Continued)

1025442436

Unknown clean up:	-
Arsenic contaminant found:	Y
Cadmium contaminant found:	Y
Chromium contaminant found:	-
Copper contaminant found:	-
Iron contaminant found:	-
Mercury contaminant found:	Y
Nickel contaminant found:	-
No contaminant found:	-
Pesticides contaminant found:	-
Selenium contaminant found:	-
SVOCs contaminant found:	-
Unknown contaminant found:	-
Future Use: Multistory	-
Media affected Bluiding Material:	Y
Media affected indoor air:	-
Building material media cleaned up:	-
Indoor air media cleaned up:	-
Unknown media cleaned up:	-
Past Use: Multistory	-
Property Description:	Corner lot, underutilized/vacant buildings, former gas stations and residences.
Below Poverty Number:	1447
Below Poverty Percent:	47.52
Meidan Income:	2193
Meidan Income Number:	2356
Meidan Income Percent:	77.37
Vacant Housing Number:	222
Vacant Housing Percent:	16.58
Unemployed Number:	222
Unemployed Percent:	7.29
Name:	LEA DYE PROPERTIES
Address:	GORDON AVE & W MAIN AVE
City,State,Zip:	BOWLING GREEN, KY 42104
Recipient Name:	City of Bowling Green
Grant Type:	Assessment
Property Number:	039B-06-010, -011, -012, -013, -015, -017
Parcel size:	0.67
Latitude:	38.0395535
Longitude:	-78.4985161
HCM Label:	-
Map Scale:	-
Point of Reference:	-
Highlights:	Corner lot, underutilized/vacant buildings, former gas stations. Recognized environmental conditions related to petroleum USTs, in-ground hydraulic lifts. Building ages suggest potential for asbestos, lead paint.
Datum:	-
Acres Property ID:	238227
IC Data Access:	-
Start Date:	-
Redev Completion Date:	-
Completed Date:	-
Acres Cleaned Up:	-
Cleanup Funding:	-
Cleanup Funding Source:	-

Map ID
Direction
Distance
Elevation

MAP FINDINGS

Site

Database(s)

EDR ID Number
EPA ID Number

LEA DYE PROPERTIES (Continued)

1025442436

Assessment Funding:	32000
Assessment Funding Source:	EPA
Redevelopment Funding:	-
Redev. Funding Source:	-
Redev. Funding Entity Name:	-
Redevelopment Start Date:	-
Assessment Funding Entity:	US EPA - Brownfields Assessment Cooperative Agreement
Cleanup Funding Entity:	-
Grant Type:	Petroleum
Accomplishment Type:	Phase II Environmental Assessment
Accomplishment Count:	Y
Cooperative Agreement Number:	00D59917
Start Date:	27-Mar-19
Ownership Entity:	Private
Completion Date:	19-Sep-19
Current Owner:	Lea Dye
Did Owner Change:	N
Cleanup Required:	U
Video Available:	N
Photo Available:	Y
Institutional Controls Required:	U
IC Category Proprietary Controls:	-
IC Cat. Info. Devices:	-
IC Cat. Gov. Controls:	-
IC Cat. Enforcement Permit Tools:	-
IC in place date:	-
IC in place:	-
State/tribal program date:	-
State/tribal program ID:	-
State/tribal NFA date:	-
Air cleaned:	-
Asbestos found:	Y
Asbestos cleaned:	-
Controlled substance found:	-
Controlled substance cleaned:	-
Drinking water affected:	-
Drinking water cleaned:	-
Groundwater affected:	-
Groundwater cleaned:	-
Lead contaminant found:	Y
Lead cleaned up:	-
No media affected:	-
Unknown media affected:	-
Other cleaned up:	-
Other metals found:	Y
Other metals cleaned:	-
Other contaminants found:	-
Other contams found description:	-
PAHs found:	Y
PAHs cleaned up:	-
PCBs found:	-
PCBs cleaned up:	-
Petro products found:	-
Petro products cleaned:	-
Sediments found:	-
Sediments cleaned:	-
Soil affected:	Y

Map ID
Direction
Distance
Elevation

MAP FINDINGS

Site

Database(s)

EDR ID Number
EPA ID Number

LEA DYE PROPERTIES (Continued)

1025442436

Soil cleaned up:	-
Surface water cleaned:	-
VOCs found:	-
VOCs cleaned:	-
Cleanup other description:	-
Num. of cleanup and re-dev. jobs:	-
Past use greenspace acreage:	-
Past use residential acreage:	0.27
Surface Water:	-
Past use commercial acreage:	0.4
Past use industrial acreage:	-
Future use greenspace acreage:	-
Future use residential acreage:	-
Future use commercial acreage:	-
Future use industrial acreage:	-
Superfund Fed. landowner flag:	-
Arsenic cleaned up:	-
Cadmium cleaned up:	-
Chromium cleaned up:	-
Copper cleaned up:	-
Iron cleaned up:	-
mercury cleaned up:	-
Nickel Cleaned Up:	-
No clean up:	-
Pesticides cleaned up:	-
Selenium cleaned up:	-
SVOCs cleaned up:	-
Unknown clean up:	-
Arsenic contaminant found:	Y
Cadmium contaminant found:	Y
Chromium contaminant found:	-
Copper contaminant found:	-
Iron contaminant found:	-
Mercury contaminant found:	Y
Nickel contaminant found:	-
No contaminant found:	-
Pesticides contaminant found:	-
Selenium contaminant found:	-
SVOCs contaminant found:	-
Unknown contaminant found:	-
Future Use: Multistory	-
Media affected Bluiding Material:	Y
Media affected indoor air:	-
Building material media cleaned up:	-
Indoor air media cleaned up:	-
Unknown media cleaned up:	-
Past Use: Multistory	-
Property Description:	Corner lot, underutilized/vacant buildings, former gas stations and residences.
Below Poverty Number:	1447
Below Poverty Percent:	47.52
Meidan Income:	2193
Meidan Income Number:	2356
Meidan Income Percent:	77.37
Vacant Housing Number:	222
Vacant Housing Percent:	16.58
Unemployed Number:	222

Map ID
Direction
Distance
Elevation

MAP FINDINGS

Site

Database(s)

EDR ID Number
EPA ID Number

LEA DYE PROPERTIES (Continued)

1025442436

Unemployed Percent: 7.29

93
East
< 1/8
0.104 mi.
547 ft.

CITY OF BOWLING GREEN - SPRING ALLEY USTS
SPRING ALLEY
BOWLING GREEN, KY 42101

KY SHWS S108658244
N/A

Relative:
Lower
Actual:
503 ft.

SHWS:
Name: CITY OF BOWLING GREEN - SPRING ALLEY USTS
Address: SPRING ALLEY
City,State,Zip: BOWLING GREEN, KY 42101
Facility Id: 97054
Status: Closed
Description: Closure
Closure Date: 09/14/2007
Longitude: -86.440556
Latitude: 36.993917
Subject Item County: Warren
Sub Item Longitude: -86.440556
Sub Item Latitude: 36.993917
Subject Item Address: 420 Main St
Subject Item Address2: Not reported
Subject Item City,St,Zip: Bowling Green, KY 42101
Regulatory Desc: Petroleum Cleanup
Closure Option: Non-Incident
Side SG: Exempt tanks

U94
NNE
< 1/8
0.113 mi.
598 ft.

CLINE JERRY
209 GORDON AVE
BOWLING GREEN, KY 42101

EDR Hist Auto 1021102069
N/A

Site 4 of 5 in cluster U

Relative:
Lower

EDR Hist Auto

Actual:
491 ft.

Year:	Name:	Type:
1982	JERRYS AMOCO	Gasoline Service Stations
1983	JERRYS AMOCO	Gasoline Service Stations
1985	JERRYS AMOCO	Gasoline Service Stations
1986	JERRYS AMOCO	Gasoline Service Stations
1987	JERRYS AMOCO	Gasoline Service Stations
1988	JERRYS AMOCO	Gasoline Service Stations
1989	JERRYS AMOCO	Gasoline Service Stations
1990	JERRYS AMOCO	Gasoline Service Stations
1991	JERRYS AMOCO	Gasoline Service Stations
1992	JERRYS AMOCO	Gasoline Service Stations
1993	JERRYS CITGO	Gasoline Service Stations
1994	JERRYS CITGO	Gasoline Service Stations
1995	JERRYS CITGO	Gasoline Service Stations
1996	JERRYS CITGO	Gasoline Service Stations
1997	JERRYS CITGO	Gasoline Service Stations
1998	JERRYS CITGO	Gasoline Service Stations
1999	JERRYS CITGO	Gasoline Service Stations
2000	CLINE JERRY	Gasoline Service Stations
2001	CLINE JERRY	Gasoline Service Stations

Map ID
Direction
Distance
Elevation

MAP FINDINGS

Site

Database(s)

EDR ID Number
EPA ID Number

CLINE JERRY (Continued)

1021102069

2002	CLINE JERRY	Gasoline Service Stations
2003	CLINE JERRY	Gasoline Service Stations
2004	CLINE JERRY	Gasoline Service Stations
2005	CLINE JERRY	Gasoline Service Stations, NEC
2006	CLINE JERRY	Gasoline Service Stations, NEC
2007	CLINE JERRY	Gasoline Service Stations, NEC
2008	CLINE JERRY	Gasoline Service Stations, NEC
2009	CLINE JERRY	Gasoline Service Stations, NEC
2010	CLINE JERRY	Gasoline Service Stations, NEC
2011	CLINE JERRY	Gasoline Service Stations, NEC
2012	CLINE JERRY	Gasoline Service Stations, NEC
2013	CLINE JERRY	Gasoline Service Stations, NEC
2014	CLINE JERRY	Gasoline Service Stations, NEC

U95
NNE
< 1/8
0.113 mi.
598 ft.

JERRY CITGO
209 GORDON AVE
BOWLING GREEN, KY 42101

KY UST **U001185813**
N/A

Site 5 of 5 in cluster U

Relative:
Lower
Actual:
491 ft.

UST:
Name: JERRY CITGO
Address: 209 GORDON AVE
City,State,Zip: BOWLING GREEN, KY 42101
Sequence Id: 9549114
Facility ID: 68393
Owner Name: Oliver Johnson
Owner Address: 102 Robin Rd
Owner Address2: Not reported
Owner Address3: Not reported
Owner City,St,Zip: Bowling Green, KY 42101
Internal Document ID: 0
Latitude: 36.999723
Longitude: -86.445938

Inert Material Code: Not reported
Removed Date: 05/04/1990
Change in Service Date: Not reported
Tank Pit Num: Not reported
Tank Mfg Code: Not reported
Tank Overfill Protection: UNK
Last Tank Test Date: Not reported
Relined Date: Not reported
Lining Insp Date: Not reported
Pipe Release Detection: UNK
Pipe Rel Detect Suc Code: UNK
Pipe Leak Detect Code: NA
Last Contained Date: Not reported
Pipe Mfg Code: Not reported
Last Pipe Test Date: Not reported
Last CP Test Date: Not reported
Added To Flex Date: Not reported
Added To Piping Date: Not reported
Decode For Tstatus: Removed Tank Verified
Decode For Inertmatcd: Not reported
Decode For Tmatcode: Single Wall Steel
Decode For Textcrpcd: Unknown
Decode For Treldecod: None

Map ID
Direction
Distance
Elevation

MAP FINDINGS

Site

Database(s)

EDR ID Number
EPA ID Number

JERRY CITGO (Continued)

U001185813

Decode For Tintprotcd:	Unknown
Decode For Tsplprevcd:	Unknown
Decode For Tovflprvcd:	Unknown
Decode For Pmatcode:	Single Wall Steel
Decode For Pextcoprcd:	Unknown
Decode For Ptypecode:	Unknown
Decode For Preldetcd:	Unknown
Decode For Preldetsuc:	Unknown
Decode For Plekdetcd:	Not Applicable
Decode For Tsubcd:	Oil
Decode For Tmancd:	Not reported
Decode For Pmancd:	Not reported
Subject Item ID:	4
Tank Status:	TRM
Installation Date:	01/01/1901
Closed In Place Date:	Not reported
Capacity in Gallons:	550
Compartment Number:	1
Piping Installation Date:	Not reported
Added To Tank Date:	Not reported
Inert Material Code:	Not reported
Removed Date:	05/04/1990
Change in Service Date:	Not reported
Tank Pit Num:	Not reported
Tank Mfg Code:	Not reported
Tank Overfill Protection:	UNK
Last Tank Test Date:	Not reported
Relined Date:	Not reported
Lining Insp Date:	Not reported
Pipe Release Detection:	UNK
Pipe Rel Detect Suc Code:	UNK
Pipe Leak Detect Code:	NA
Last Contained Date:	Not reported
Pipe Mfg Code:	Not reported
Last Pipe Test Date:	Not reported
Last CP Test Date:	Not reported
Added To Flex Date:	Not reported
Added To Piping Date:	Not reported
Decode For Tstatus:	Removed Tank Verified
Decode For Inertmatcd:	Not reported
Decode For Tmatcode:	Single Wall Steel
Decode For Textcrprcd:	Unknown
Decode For Treldetcd:	None
Decode For Tintprotcd:	Unknown
Decode For Tsplprevcd:	Unknown
Decode For Tovflprvcd:	Unknown
Decode For Pmatcode:	Single Wall Steel
Decode For Pextcoprcd:	Unknown
Decode For Ptypecode:	Unknown
Decode For Preldetcd:	Unknown
Decode For Preldetsuc:	Unknown
Decode For Plekdetcd:	Not Applicable
Decode For Tsubcd:	Gasoline
Decode For Tmancd:	Not reported
Decode For Pmancd:	Not reported
Subject Item ID:	1

Map ID
Direction
Distance
Elevation

MAP FINDINGS

Site

Database(s)

EDR ID Number
EPA ID Number

JERRY CITGO (Continued)

U001185813

Tank Status:	TRM
Installation Date:	01/01/1966
Closed In Place Date:	Not reported
Capacity in Gallons:	4000
Compartment Number:	1
Piping Installation Date:	Not reported
Added To Tank Date:	Not reported
Inert Material Code:	Not reported
Removed Date:	05/04/1990
Change in Service Date:	Not reported
Tank Pit Num:	Not reported
Tank Mfg Code:	Not reported
Tank Overfill Protection:	UNK
Last Tank Test Date:	Not reported
Relined Date:	Not reported
Lining Insp Date:	Not reported
Pipe Release Detection:	UNK
Pipe Rel Detect Suc Code:	UNK
Pipe Leak Detect Code:	NA
Last Contained Date:	Not reported
Pipe Mfg Code:	Not reported
Last Pipe Test Date:	Not reported
Last CP Test Date:	Not reported
Added To Flex Date:	Not reported
Added To Piping Date:	Not reported
Decode For Tstatus:	Removed Tank Verified
Decode For Inertmatcd:	Not reported
Decode For Tmatcode:	Single Wall Steel
Decode For Textcrpcd:	Unknown
Decode For Treldetcd:	None
Decode For Tintprotcd:	Unknown
Decode For Tsplprevcd:	Unknown
Decode For Tovflprvcd:	Unknown
Decode For Pmatcode:	Single Wall Steel
Decode For Pextcoprcd:	Unknown
Decode For Ptypecode:	Unknown
Decode For Preldetcd:	Unknown
Decode For Preldetsuc:	Unknown
Decode For Plekdetcd:	Not Applicable
Decode For Tsubcd:	Gasoline
Decode For Tmancd:	Not reported
Decode For Pmancd:	Not reported
Subject Item ID:	2
Tank Status:	TRM
Installation Date:	01/01/1966
Closed In Place Date:	Not reported
Capacity in Gallons:	2000
Compartment Number:	1
Piping Installation Date:	Not reported
Added To Tank Date:	Not reported
Inert Material Code:	Not reported
Removed Date:	05/04/1990
Change in Service Date:	Not reported
Tank Pit Num:	Not reported
Tank Mfg Code:	Not reported

Map ID
Direction
Distance
Elevation

MAP FINDINGS

Site

Database(s)

EDR ID Number
EPA ID Number

JERRY CITGO (Continued)

U001185813

Tank Overfill Protection: UNK
Last Tank Test Date: Not reported
Relined Date: Not reported
Lining Insp Date: Not reported
Pipe Release Detection: UNK
Pipe Rel Detect Suc Code: UNK
Pipe Leak Detect Code: NA
Last Contained Date: Not reported
Pipe Mfg Code: Not reported
Last Pipe Test Date: Not reported
Last CP Test Date: Not reported
Added To Flex Date: Not reported
Added To Piping Date: Not reported
Decode For Tstatus: Removed Tank Verified
Decode For Inertmatcd: Not reported
Decode For Tmatcode: Single Wall Steel
Decode For Textcrpcd: Unknown
Decode For Treltcd: None
Decode For Tintprotcd: Unknown
Decode For Tsplprevcd: Unknown
Decode For Tovflprvcd: Unknown
Decode For Pmatcode: Single Wall Steel
Decode For Pextcoprcd: Unknown
Decode For Ptypecode: Unknown
Decode For Preltcd: Unknown
Decode For Preltcdsuc: Unknown
Decode For Plekdetcd: Not Applicable
Decode For Tsubcd: Gasoline
Decode For Tmancd: Not reported
Decode For Pmancd: Not reported
Subject Item ID: 3
Tank Status: TRM
Installation Date: 01/01/1966
Closed In Place Date: Not reported
Capacity in Gallons: 4000
Compartment Number: 1
Piping Installation Date: Not reported
Added To Tank Date: Not reported

96
ESE
< 1/8
0.120 mi.
631 ft.

ALLEN MOTOR CO INC
416 E 11TH ST
BOWLING GREEN, KY 42101

KY UST U000807726
N/A

Relative:
Lower

UST:
Name: ALLEN MOTOR CO INC
Address: 416 E 11TH ST
City,State,Zip: BOWLING GREEN, KY 42101
Sequence Id: 3451114
Facility ID: 64042
Owner Name: Allen Motor Co Inc
Owner Address: PO Box 1457
Owner Address2: Not reported
Owner Address3: Not reported
Owner City,St,Zip: Bowling Green, KY 42102
Internal Document ID: 0
Latitude: Not reported

Actual:
512 ft.

Map ID
Direction
Distance
Elevation

MAP FINDINGS

Site

Database(s)

EDR ID Number
EPA ID Number

ALLEN MOTOR CO INC (Continued)

U000807726

Longitude:	Not reported
Inert Material Code:	Not reported
Removed Date:	06/02/1997
Change in Service Date:	Not reported
Tank Pit Num:	Not reported
Tank Mfg Code:	Not reported
Tank Overfill Protection:	UNK
Last Tank Test Date:	Not reported
Relined Date:	Not reported
Lining Insp Date:	Not reported
Pipe Release Detection:	NON
Pipe Rel Detect Suc Code:	NON
Pipe Leak Detect Code:	NA
Last Contained Date:	Not reported
Pipe Mfg Code:	Not reported
Last Pipe Test Date:	Not reported
Last CP Test Date:	Not reported
Added To Flex Date:	Not reported
Added To Piping Date:	Not reported
Decode For Tstatus:	Removed Tank Verified
Decode For Inertmatcd:	Not reported
Decode For Tmatcode:	Single Wall Steel
Decode For Textcrpcd:	Unknown
Decode For Treltcd:	None
Decode For Tintprcd:	Unknown
Decode For Tsplprevcd:	Unknown
Decode For Tovflprvcd:	Unknown
Decode For Pmatcode:	Single Wall Steel
Decode For Pextcoprcd:	Unknown
Decode For Ptyecode:	Unknown
Decode For Preltcd:	None
Decode For Preltetsuc:	None
Decode For Plekdetcd:	Not Applicable
Decode For Tsubcd:	Gasoline
Decode For Tmancd:	Not reported
Decode For Pmancd:	Not reported
Subject Item ID:	2
Tank Status:	TRM
Installation Date:	01/01/1965
Closed In Place Date:	09/23/1994
Capacity in Gallons:	200
Compartment Number:	1
Piping Installation Date:	Not reported
Added To Tank Date:	Not reported
Inert Material Code:	Not reported
Removed Date:	06/02/1997
Change in Service Date:	Not reported
Tank Pit Num:	Not reported
Tank Mfg Code:	Not reported
Tank Overfill Protection:	UNK
Last Tank Test Date:	Not reported
Relined Date:	Not reported
Lining Insp Date:	Not reported
Pipe Release Detection:	NON
Pipe Rel Detect Suc Code:	NON

Map ID
Direction
Distance
Elevation

MAP FINDINGS

Site

Database(s)

EDR ID Number
EPA ID Number

ALLEN MOTOR CO INC (Continued)

U000807726

Pipe Leak Detect Code: NA
Last Contained Date: Not reported
Pipe Mfg Code: Not reported
Last Pipe Test Date: Not reported
Last CP Test Date: Not reported
Added To Flex Date: Not reported
Added To Piping Date: Not reported
Decode For Tstatus: Removed Tank Verified
Decode For Inertmatcd: Not reported
Decode For Tmatcode: Single Wall Steel
Decode For Textcrpcd: Unknown
Decode For Treltcd: None
Decode For Tintprotcd: Unknown
Decode For Tsplprevcd: Unknown
Decode For Tovflprvcd: Unknown
Decode For Pmatcode: Single Wall Steel
Decode For Pextcoprcd: Unknown
Decode For Ptypecode: Unknown
Decode For Preltcd: None
Decode For Preltcdsuc: None
Decode For Plekdetcd: Not Applicable
Decode For Tsubcd: Used Oil
Decode For Tmancd: Not reported
Decode For Pmancd: Not reported
Subject Item ID: 1
Tank Status: TRM
Installation Date: 01/01/1965
Closed In Place Date: 09/23/1994
Capacity in Gallons: 500
Compartment Number: 1
Piping Installation Date: Not reported
Added To Tank Date: Not reported

W97
NNE
1/8-1/4
0.127 mi.
668 ft.

SCOT MARKET 58
327 W 6TH ST
BOWLING GREEN, KY 42101

Site 1 of 2 in cluster W

KY UST **U003201194**
N/A

Relative: UST:
Lower Name: SCOT MARKET 58
Address: 327 W 6TH ST
City,State,Zip: BOWLING GREEN, KY 42101
Sequence Id: 1315114
Facility ID: 57731
Owner Name: Consumers Gasoline Stations Inc
Owner Address: 116 Jackson Blvd
Owner Address2: Not reported
Owner Address3: Not reported
Owner City,St,Zip: Nashville, TN 37205
Internal Document ID: 0
Latitude: 37.001384
Longitude: -86.443253

Inert Material Code: Not reported
Removed Date: 02/05/1999
Change in Service Date: Not reported
Tank Pit Num: Not reported

Map ID
Direction
Distance
Elevation

MAP FINDINGS

Site

Database(s)

EDR ID Number
EPA ID Number

SCOT MARKET 58 (Continued)

U003201194

Tank Mfg Code:	Not reported
Tank Overfill Protection:	UNK
Last Tank Test Date:	Not reported
Relined Date:	Not reported
Lining Insp Date:	Not reported
Pipe Release Detection:	NON
Pipe Rel Detect Suc Code:	NON
Pipe Leak Detect Code:	MLD
Last Contained Date:	Not reported
Pipe Mfg Code:	Not reported
Last Pipe Test Date:	Not reported
Last CP Test Date:	Not reported
Added To Flex Date:	Not reported
Added To Piping Date:	Not reported
Decode For Tstatus:	Removed Tank Verified
Decode For Inertmatcd:	Not reported
Decode For Tmatcode:	Single Wall Steel
Decode For Textcrpcd:	None
Decode For Treltdetcd:	Daily Inventory Rec Tank Tightness
Decode For Tintprotcd:	Not Applicable
Decode For Tsplprevcd:	Unknown
Decode For Tovflprvcd:	Unknown
Decode For Pmatcode:	Other Material
Decode For Pextcoprcd:	None
Decode For Ptypecode:	Pressurized
Decode For Preltdetcd:	None
Decode For Preltdetsuc:	None
Decode For Plekdetcd:	Manual Line Leak Detection
Decode For Tsubcd:	Gasoline
Decode For Tmancd:	Not reported
Decode For Pmancd:	Not reported
Subject Item ID:	1
Tank Status:	TRM
Installation Date:	01/01/1981
Closed In Place Date:	12/08/1998
Capacity in Gallons:	15000
Compartment Number:	1
Piping Installation Date:	Not reported
Added To Tank Date:	Not reported
Inert Material Code:	Not reported
Removed Date:	02/05/1999
Change in Service Date:	Not reported
Tank Pit Num:	Not reported
Tank Mfg Code:	Not reported
Tank Overfill Protection:	UNK
Last Tank Test Date:	Not reported
Relined Date:	Not reported
Lining Insp Date:	Not reported
Pipe Release Detection:	NON
Pipe Rel Detect Suc Code:	NON
Pipe Leak Detect Code:	MLD
Last Contained Date:	Not reported
Pipe Mfg Code:	Not reported
Last Pipe Test Date:	Not reported
Last CP Test Date:	Not reported
Added To Flex Date:	Not reported

Map ID
Direction
Distance
Elevation

MAP FINDINGS

Site

Database(s)

EDR ID Number
EPA ID Number

SCOT MARKET 58 (Continued)

U003201194

Added To Piping Date:	Not reported
Decode For Tstatus:	Removed Tank Verified
Decode For Inertmatcd:	Not reported
Decode For Tmatcode:	Single Wall Steel
Decode For Textcrpcd:	None
Decode For Treltcd:	Daily Inventory Rec Tank Tightness
Decode For Tintprotcd:	Not Applicable
Decode For Tsplprevcd:	Unknown
Decode For Tovflprvcd:	Unknown
Decode For Pmatcode:	Other Material
Decode For Pextcoprcd:	None
Decode For Ptypecode:	Pressurized
Decode For Preltcd:	None
Decode For Preltcd:	None
Decode For Plekdetcd:	Manual Line Leak Detection
Decode For Tsubcd:	Gasoline
Decode For Tmancd:	Not reported
Decode For Pmancd:	Not reported
Subject Item ID:	2
Tank Status:	TRM
Installation Date:	01/01/1981
Closed In Place Date:	12/08/1998
Capacity in Gallons:	10000
Compartment Number:	1
Piping Installation Date:	Not reported
Added To Tank Date:	Not reported
Inert Material Code:	Not reported
Removed Date:	02/05/1999
Change in Service Date:	Not reported
Tank Pit Num:	Not reported
Tank Mfg Code:	Not reported
Tank Overfill Protection:	UNK
Last Tank Test Date:	Not reported
Relined Date:	Not reported
Lining Insp Date:	Not reported
Pipe Release Detection:	NON
Pipe Rel Detect Suc Code:	NON
Pipe Leak Detect Code:	MLD
Last Contained Date:	Not reported
Pipe Mfg Code:	Not reported
Last Pipe Test Date:	Not reported
Last CP Test Date:	Not reported
Added To Flex Date:	Not reported
Added To Piping Date:	Not reported
Decode For Tstatus:	Removed Tank Verified
Decode For Inertmatcd:	Not reported
Decode For Tmatcode:	Single Wall Steel
Decode For Textcrpcd:	None
Decode For Treltcd:	Daily Inventory Rec Tank Tightness
Decode For Tintprotcd:	Not Applicable
Decode For Tsplprevcd:	Unknown
Decode For Tovflprvcd:	Unknown
Decode For Pmatcode:	Other Material
Decode For Pextcoprcd:	None
Decode For Ptypecode:	Pressurized
Decode For Preltcd:	None

Map ID
Direction
Distance
Elevation

MAP FINDINGS

Site

Database(s)

EDR ID Number
EPA ID Number

SCOT MARKET 58 (Continued)

U003201194

Decode For Prcldetsuc: None
Decode For Plekdetcod: Manual Line Leak Detection
Decode For Tsubcd: Gasoline
Decode For Tmancd: Not reported
Decode For Pmancd: Not reported
Subject Item ID: 3
Tank Status: TRM
Installation Date: 01/01/1981
Closed In Place Date: 12/08/1998
Capacity in Gallons: 10000
Compartment Number: 1
Piping Installation Date: Not reported
Added To Tank Date: Not reported

X98
WSW
1/8-1/4
0.135 mi.
713 ft.

ESTIL HYMERS SMALL ENGIN REPAIR
405 OLD MORGANTOWN RD
BOWLING GREEN, KY 42101

KY UST **U001181996**
N/A

Site 1 of 2 in cluster X

Relative:
Lower
Actual:
508 ft.

UST:
Name: ESTIL HYMERS SMALL ENGIN REPAIR
Address: 405 OLD MORGANTOWN RD
City,State,Zip: BOWLING GREEN, KY 42101
Sequence Id: 3395114
Facility ID: 66697
Owner Name: Earl Berkley
Owner Address: 671 Memphis Junction Rd
Owner Address2: Not reported
Owner Address3: Not reported
Owner City,St,Zip: Bowling Green, KY 42101
Internal Document ID: 0
Latitude: 36.988406
Longitude: -86.461329

Inert Material Code: Not reported
Removed Date: 11/28/1992
Change in Service Date: Not reported
Tank Pit Num: Not reported
Tank Mfg Code: Not reported
Tank Overfill Protection: UNK
Last Tank Test Date: Not reported
Relined Date: Not reported
Lining Insp Date: Not reported
Pipe Release Detection: UNK
Pipe Rel Detect Suc Code: UNK
Pipe Leak Detect Code: NA
Last Contained Date: Not reported
Pipe Mfg Code: Not reported
Last Pipe Test Date: Not reported
Last CP Test Date: Not reported
Added To Flex Date: Not reported
Added To Piping Date: Not reported
Decode For Tstatus: Removed Tank Verified
Decode For Inertmatcd: Not reported
Decode For Tmatcode: Single Wall Steel
Decode For Textcrpcd: Unknown
Decode For Treldecod: None

Map ID
Direction
Distance
Elevation

MAP FINDINGS

Site

Database(s)

EDR ID Number
EPA ID Number

ESTIL HYMERS SMALL ENGIN REPAIR (Continued)

U001181996

Decode For Tintprotcd:	Unknown
Decode For Tsplprevcd:	Unknown
Decode For Tovflprvcd:	Unknown
Decode For Pmatcode:	Single Wall Steel
Decode For Pextcoprcd:	Unknown
Decode For Ptypecode:	Unknown
Decode For Preldetcod:	Unknown
Decode For Prelsetsuc:	Unknown
Decode For Plekdetcod:	Not Applicable
Decode For Tsubcd:	Gasoline
Decode For Tmancd:	Not reported
Decode For Pmancd:	Not reported
Subject Item ID:	3
Tank Status:	TRM
Installation Date:	01/01/1901
Closed In Place Date:	Not reported
Capacity in Gallons:	560
Compartment Number:	1
Piping Installation Date:	Not reported
Added To Tank Date:	Not reported
Inert Material Code:	Not reported
Removed Date:	11/28/1992
Change in Service Date:	Not reported
Tank Pit Num:	Not reported
Tank Mfg Code:	Not reported
Tank Overfill Protection:	UNK
Last Tank Test Date:	Not reported
Relined Date:	Not reported
Lining Insp Date:	Not reported
Pipe Release Detection:	UNK
Pipe Rel Detect Suc Code:	UNK
Pipe Leak Detect Code:	NA
Last Contained Date:	Not reported
Pipe Mfg Code:	Not reported
Last Pipe Test Date:	Not reported
Last CP Test Date:	Not reported
Added To Flex Date:	Not reported
Added To Piping Date:	Not reported
Decode For Tstatus:	Removed Tank Verified
Decode For Inertmatcd:	Not reported
Decode For Tmatcode:	Single Wall Steel
Decode For Textcrprcd:	Unknown
Decode For Trelsetcod:	None
Decode For Tintprotcd:	Unknown
Decode For Tsplprevcd:	Unknown
Decode For Tovflprvcd:	Unknown
Decode For Pmatcode:	Single Wall Steel
Decode For Pextcoprcd:	Unknown
Decode For Ptypecode:	Unknown
Decode For Prelsetcod:	Unknown
Decode For Prelsetsuc:	Unknown
Decode For Plekdetcod:	Not Applicable
Decode For Tsubcd:	Gasoline
Decode For Tmancd:	Not reported
Decode For Pmancd:	Not reported
Subject Item ID:	4

Map ID
Direction
Distance
Elevation

MAP FINDINGS

Site

Database(s)

EDR ID Number
EPA ID Number

ESTIL HYMERS SMALL ENGIN REPAIR (Continued)

U001181996

Tank Status:	TRM
Installation Date:	01/01/1901
Closed In Place Date:	Not reported
Capacity in Gallons:	3000
Compartment Number:	1
Piping Installation Date:	Not reported
Added To Tank Date:	Not reported
Inert Material Code:	Not reported
Removed Date:	11/28/1992
Change in Service Date:	Not reported
Tank Pit Num:	Not reported
Tank Mfg Code:	Not reported
Tank Overfill Protection:	UNK
Last Tank Test Date:	Not reported
Relined Date:	Not reported
Lining Insp Date:	Not reported
Pipe Release Detection:	UNK
Pipe Rel Detect Suc Code:	UNK
Pipe Leak Detect Code:	NA
Last Contained Date:	Not reported
Pipe Mfg Code:	Not reported
Last Pipe Test Date:	Not reported
Last CP Test Date:	Not reported
Added To Flex Date:	Not reported
Added To Piping Date:	Not reported
Decode For Tstatus:	Removed Tank Verified
Decode For Inertmatcd:	Not reported
Decode For Tmatcode:	Single Wall Steel
Decode For Textcrpcd:	Unknown
Decode For Treldetcd:	None
Decode For Tintprotcd:	Unknown
Decode For Tsplprevcd:	Unknown
Decode For Tovflprvcd:	Unknown
Decode For Pmatcode:	Single Wall Steel
Decode For Pextcoprcd:	Unknown
Decode For Ptypecode:	Unknown
Decode For Preldetcd:	Unknown
Decode For Preldetsuc:	Unknown
Decode For Plekdetcd:	Not Applicable
Decode For Tsubcd:	Gasoline
Decode For Tmancd:	Not reported
Decode For Pmancd:	Not reported
Subject Item ID:	1
Tank Status:	TRM
Installation Date:	01/01/1901
Closed In Place Date:	Not reported
Capacity in Gallons:	3000
Compartment Number:	1
Piping Installation Date:	Not reported
Added To Tank Date:	Not reported
Inert Material Code:	Not reported
Removed Date:	11/28/1992
Change in Service Date:	Not reported
Tank Pit Num:	Not reported
Tank Mfg Code:	Not reported

Map ID
Direction
Distance
Elevation

MAP FINDINGS

Site

Database(s)

EDR ID Number
EPA ID Number

ESTIL HYMERS SMALL ENGIN REPAIR (Continued)

U001181996

Tank Overfill Protection: UNK
Last Tank Test Date: Not reported
Relined Date: Not reported
Lining Insp Date: Not reported
Pipe Release Detection: UNK
Pipe Rel Detect Suc Code: UNK
Pipe Leak Detect Code: NA
Last Contained Date: Not reported
Pipe Mfg Code: Not reported
Last Pipe Test Date: Not reported
Last CP Test Date: Not reported
Added To Flex Date: Not reported
Added To Piping Date: Not reported
Decode For Tstatus: Removed Tank Verified
Decode For Inertmatcd: Not reported
Decode For Tmatcode: Single Wall Steel
Decode For Textcrpcd: Unknown
Decode For Treltcd: None
Decode For Tintprotcd: Unknown
Decode For Tsplprevcd: Unknown
Decode For Tovflprvcd: Unknown
Decode For Pmatcode: Single Wall Steel
Decode For Pextcoprcd: Unknown
Decode For Ptypecode: Unknown
Decode For Preltcd: Unknown
Decode For Preltcdsuc: Unknown
Decode For Plekdetcd: Not Applicable
Decode For Tsubcd: Gasoline
Decode For Tmancd: Not reported
Decode For Pmancd: Not reported
Subject Item ID: 2
Tank Status: TRM
Installation Date: 01/01/1901
Closed In Place Date: Not reported
Capacity in Gallons: 560
Compartment Number: 1
Piping Installation Date: Not reported
Added To Tank Date: Not reported

W99
NNE
1/8-1/4
0.143 mi.
753 ft.

HILDRETH OIL CO
435 RAVEN
BOWLING GREEN, KY 42101

Site 2 of 2 in cluster W

KY UST **U001183872**
N/A

Relative: UST:
Lower Name: HILDRETH OIL CO
Address: 435 RAVEN
City,State,Zip: BOWLING GREEN, KY 42101
Sequence Id: 6086114
Facility ID: 51757
Owner Name: NONE
Owner Address: Not reported
Owner Address2: Not reported
Owner Address3: Not reported
Owner City,St,Zip: NONE, NONE NONE
Internal Document ID: 0
Latitude: 37.00464

Map ID
Direction
Distance
Elevation

MAP FINDINGS

Site

Database(s)

EDR ID Number
EPA ID Number

HILDRETH OIL CO (Continued)

U001183872

Longitude: -86.44577

Inert Material Code: Not reported
Removed Date: 12/09/1999
Change in Service Date: Not reported
Tank Pit Num: Not reported
Tank Mfg Code: Not reported
Tank Overfill Protection: UNK
Last Tank Test Date: Not reported
Relined Date: Not reported
Lining Insp Date: Not reported
Pipe Release Detection: UNK
Pipe Rel Detect Suc Code: UNK
Pipe Leak Detect Code: NA
Last Contained Date: Not reported
Pipe Mfg Code: Not reported
Last Pipe Test Date: Not reported
Last CP Test Date: Not reported
Added To Flex Date: Not reported
Added To Piping Date: Not reported
Decode For Tstatus: Removed Tank Verified
Decode For Inertmatcd: Not reported
Decode For Tmatcode: Single Wall Steel
Decode For Textcrpcd: Unknown
Decode For Treltcd: None
Decode For Tintprotcd: Unknown
Decode For Tsplprevcd: Unknown
Decode For Tovflprvcd: Unknown
Decode For Pmatcode: Unknown
Decode For Pextcoprcd: Unknown
Decode For Ptypecode: Unknown
Decode For Preltcd: Unknown
Decode For Preltetsuc: Unknown
Decode For Plekdetcd: Not Applicable
Decode For Tsubcd: Used Oil
Decode For Tmancd: Not reported
Decode For Pmancd: Not reported
Subject Item ID: 1
Tank Status: TRM
Installation Date: 01/01/1976
Closed In Place Date: 12/18/1998
Capacity in Gallons: 550
Compartment Number: 1
Piping Installation Date: Not reported
Added To Tank Date: Not reported

Inert Material Code: Not reported
Removed Date: 12/09/1999
Change in Service Date: Not reported
Tank Pit Num: Not reported
Tank Mfg Code: Not reported
Tank Overfill Protection: UNK
Last Tank Test Date: Not reported
Relined Date: Not reported
Lining Insp Date: Not reported
Pipe Release Detection: UNK
Pipe Rel Detect Suc Code: UNK

Map ID
Direction
Distance
Elevation

MAP FINDINGS

Site

Database(s)

EDR ID Number
EPA ID Number

HILDRETH OIL CO (Continued)

U001183872

Pipe Leak Detect Code: NA
Last Contained Date: Not reported
Pipe Mfg Code: Not reported
Last Pipe Test Date: Not reported
Last CP Test Date: Not reported
Added To Flex Date: Not reported
Added To Piping Date: Not reported
Decode For Tstatus: Removed Tank Verified
Decode For Inertmatcd: Not reported
Decode For Tmatcode: Single Wall Steel
Decode For Textcrpcd: Unknown
Decode For Treldecod: None
Decode For Tintprotcd: Unknown
Decode For Tsplprevcd: Unknown
Decode For Tovflprvcd: Unknown
Decode For Pmatcode: Unknown
Decode For Pextcoprcd: Unknown
Decode For Ptypecode: Unknown
Decode For Prcldetcd: Unknown
Decode For Prcldetsuc: Unknown
Decode For Plekdetcd: Not Applicable
Decode For Tsubcd: Oil
Decode For Tmancd: Not reported
Decode For Pmancd: Not reported
Subject Item ID: 2
Tank Status: TRM
Installation Date: 01/01/1976
Closed In Place Date: 12/18/1998
Capacity in Gallons: 550
Compartment Number: 1
Piping Installation Date: Not reported
Added To Tank Date: Not reported

Y100
East
1/8-1/4
0.145 mi.
766 ft.

THE VUE
725 STATE STREET
BOWLING GREEN, KY 42102

Site 1 of 4 in cluster Y

KY SHWS S108542725
KY NPDES N/A

Relative:
Lower

Actual:
500 ft.

SHWS:
Name: THE VUE
Address: 725 STATE STREET
City,State,Zip: BOWLING GREEN, KY 42102
Facility Id: 85150
Status: **Closed**
Description: Hydraulic lifts
Closure Date: 05/15/2007
Longitude: -86.438333
Latitude: 36.994444
Subject Item County: Warren
Sub Item Longitude: -86.438329
Sub Item Latitude: 36.994439
Subject Item Address: 725 State St
Subject Item Address2: Not reported
Subject Item City,St,Zip: Bowling Green, KY 42102
Regulatory Desc: Petroleum Cleanup
Closure Option: Option A No Action Necessary
Side SG: Closure

Map ID
Direction
Distance
Elevation

MAP FINDINGS

Site

Database(s)

EDR ID Number
EPA ID Number

THE VUE (Continued)

S108542725

NPDES:

Name: THE VUE - LOT 4-3 OF THE BLOCK 4 RE-DEVELOPMENT
Address: 725 STATE ST
City,State,Zip: KY 42102
Federal Facility ID: Not reported
Facility Status: Terminated
KY DES #: KYR10K351
Total App# Design Flow (MGD): Not reported
Horizontal Collect Method Desc: Not reported
Facility Addr 2: Not reported
Inactive Date: 12/19/2018
Design Capacity: Not reported
Fee Category: Not reported
SIC Code: 1611
Lat/Long: 36.994444 / -86.438333
Lat/Long Method: Not reported
USGS Hydrologic Basin Code: 027
Facility Stream Segment: Not reported
Facility Mileage Indicator: Not reported
Basin Code: Not reported
Basin Code Description: Not reported
DMR Contact: Not reported
Contact Telephone: Not reported
Mailing Address: 1015 Shive Ln
Mailing Address 2: Not reported
Mailing City,St,Zip: Bowling Green, KY 42103
Permit Issued: 04/13/2016
Permit Expires: 11/30/2019
SIC Code Description: Highway And Street Construction
Reveiving Waters: City of Bowling Green-BOW
Major/Minor: Minor
Effective Date: 04/13/2016
Affiliation Type Desc: PMA
Organization Formal Name: The Vue - Lot 4-3 of the Block 4 Re-development
Facility Type Desc: Not reported
State Facility ID: 85150
Original Issue Date: 04/13/2016
Approved For Electronic DMR Submission: No

**Z101
ENE
1/8-1/4
0.154 mi.
813 ft.**

**GALLOWAY MOTOR CO/QUICK LINCOLN-MERCURY BLDG
601 STATE STREET
BOWLING GREEN, KY 42102**

**US BROWNFIELDS 1012107027
N/A**

Site 1 of 3 in cluster Z

**Relative:
Lower
Actual:
489 ft.**

US BROWNFIELDS:

Name: GALLOWAY MOTOR CO/QUICK LINCOLN-MERCURY BLDG
Address: 601 STATE STREET
City,State,Zip: BOWLING GREEN, KY 42102
Recipient Name: Kentucky Environmental and Public Protection Cabinet
Grant Type: Section 128(a) State/Tribal
Property Number: -
Parcel size: 0.86
Latitude: 36.995381
Longitude: -86.437279
HCM Label: Address Matching-House Number
Map Scale: -

Map ID
Direction
Distance
Elevation

MAP FINDINGS

Site

Database(s)

EDR ID Number
EPA ID Number

GALLOWAY MOTOR CO/QUICK LINCOLN-MERCURY BLDG (Continued)

1012107027

Point of Reference:	Entrance Point of a Facility or Station
Highlights:	Building now contains an art gallery, a florist and the office of the Downtown Development Authority.
Datum:	World Geodetic System of 1984
Acres Property ID:	31201
IC Data Access:	-
Start Date:	-
Redev Completion Date:	-
Completed Date:	-
Acres Cleaned Up:	-
Cleanup Funding:	-
Cleanup Funding Source:	-
Assessment Funding:	12226.6
Assessment Funding Source:	-
Redevelopment Funding:	-
Redev. Funding Source:	-
Redev. Funding Entity Name:	-
Redevelopment Start Date:	-
Assessment Funding Entity:	US EPA - State & Tribal Section 128(a) Funding
Cleanup Funding Entity:	-
Grant Type:	-
Accomplishment Type:	Phase II Environmental Assessment
Accomplishment Count:	Y
Cooperative Agreement Number:	97484403
Start Date:	31-May-06
Ownership Entity:	Private
Completion Date:	25-Oct-06
Current Owner:	Downtown Redevelopment Authority, Inc.
Did Owner Change:	N
Cleanup Required:	Y
Video Available:	-
Photo Available:	-
Institutional Controls Required:	Y
IC Category Proprietary Controls:	Y
IC Cat. Info. Devices:	-
IC Cat. Gov. Controls:	-
IC Cat. Enforcement Permit Tools:	-
IC in place date:	25-Jun-08
IC in place:	Y
State/tribal program date:	-
State/tribal program ID:	-
State/tribal NFA date:	24-Jul-08
Air cleaned:	-
Asbestos found:	-
Asbestos cleaned:	-
Controlled substance found:	-
Controlled substance cleaned:	-
Drinking water affected:	-
Drinking water cleaned:	-
Groundwater affected:	-
Groundwater cleaned:	-
Lead contaminant found:	Y
Lead cleaned up:	Y
No media affected:	-
Unknown media affected:	-
Other cleaned up:	-
Other metals found:	Y

Map ID
Direction
Distance
Elevation

MAP FINDINGS

Site

Database(s)

EDR ID Number
EPA ID Number

GALLOWAY MOTOR CO/QUICK LINCOLN-MERCURY BLDG (Continued)

1012107027

Other metals cleaned:	Y
Other contaminants found:	-
Other contams found description:	-
PAHs found:	Y
PAHs cleaned up:	Y
PCBs found:	-
PCBs cleaned up:	-
Petro products found:	Y
Petro products cleaned:	Y
Sediments found:	-
Sediments cleaned:	-
Soil affected:	Y
Soil cleaned up:	Y
Surface water cleaned:	-
VOCs found:	Y
VOCs cleaned:	Y
Cleanup other description:	-
Num. of cleanup and re-dev. jobs:	-
Past use greenspace acreage:	-
Past use residential acreage:	-
Surface Water:	-
Past use commercial acreage:	-
Past use industrial acreage:	-
Future use greenspace acreage:	0.43
Future use residential acreage:	-
Future use commercial acreage:	0.43
Future use industrial acreage:	-
Superfund Fed. landowner flag:	-
Arsenic cleaned up:	-
Cadmium cleaned up:	-
Chromium cleaned up:	-
Copper cleaned up:	-
Iron cleaned up:	-
mercury cleaned up:	-
Nickel Cleaned Up:	-
No clean up:	-
Pesticides cleaned up:	-
Selenium cleaned up:	-
SVOCs cleaned up:	-
Unknown clean up:	-
Arsenic contaminant found:	-
Cadmium contaminant found:	-
Chromium contaminant found:	-
Copper contaminant found:	-
Iron contaminant found:	-
Mercury contaminant found:	-
Nickel contaminant found:	-
No contaminant found:	-
Pesticides contaminant found:	-
Selenium contaminant found:	-
SVOCs contaminant found:	-
Unknown contaminant found:	-
Future Use: Multistory	-
Media affected Bluiding Material:	-
Media affected indoor air:	-
Building material media cleaned up:	-
Indoor air media cleaned up:	-

Map ID
Direction
Distance
Elevation

MAP FINDINGS

Site

Database(s)

EDR ID Number
EPA ID Number

GALLOWAY MOTOR CO/QUICK LINCOLN-MERCURY BLDG (Continued)

1012107027

Unknown media cleaned up:	-
Past Use: Multistory	-
Property Description:	The property occupies approx. 190 ft of road frontage on State Street and 205 ft of frontage on Sixth Street contains .89 acres. The property contains one single story bld. Of steel, wood, and block construction. Showroom and office are built over a basement and the garage is built on a concrete slab. This bldg. was built in 1948 as a car dealership and garage (Galloway Motors), and has since housed Wallace Motors and Quick Lincoln Motors, the property is currently vacant. The property is owned by the City of Bowling Green, who purchased it on August 15, 2003. Recent and past uses for the property have been commercial. Adjacent properties are residential and commercial.
Below Poverty Number:	566
Below Poverty Percent:	27.15
Meidan Income:	794
Meidan Income Number:	1103
Meidan Income Percent:	52.9
Vacant Housing Number:	97
Vacant Housing Percent:	9.82
Unemployed Number:	149
Unemployed Percent:	7.15
Name:	GALLOWAY MOTOR CO/QUICK LINCOLN-MERCURY BLDG
Address:	601 STATE STREET
City,State,Zip:	BOWLING GREEN, KY 42102
Recipient Name:	Kentucky Environmental and Public Protection Cabinet
Grant Type:	Section 128(a) State/Tribal
Property Number:	-
Parcel size:	0.86
Latitude:	36.995381
Longitude:	-86.437279
HCM Label:	Address Matching-House Number
Map Scale:	-
Point of Reference:	Entrance Point of a Facility or Station
Highlights:	Bulding now contains an art gallery, a florist and the office of the Downtown Development Authority.
Datum:	World Geodetic System of 1984
Acres Property ID:	31201
IC Data Access:	-
Start Date:	-
Redev Completion Date:	-
Completed Date:	-
Acres Cleaned Up:	-
Cleanup Funding:	-
Cleanup Funding Source:	-
Assessment Funding:	0
Assessment Funding Source:	EPA
Redevelopment Funding:	-
Redev. Funding Source:	-
Redev. Funding Entity Name:	-
Redevelopment Start Date:	-
Assessment Funding Entity:	US EPA - State & Tribal Section 128(a) Funding
Cleanup Funding Entity:	-
Grant Type:	-
Accomplishment Type:	Phase I Environmental Assessment
Accomplishment Count:	N

Map ID
Direction
Distance
Elevation

MAP FINDINGS

Site

Database(s)

EDR ID Number
EPA ID Number

GALLOWAY MOTOR CO/QUICK LINCOLN-MERCURY BLDG (Continued)

1012107027

Cooperative Agreement Number:	97484403
Start Date:	15-Mar-06
Ownership Entity:	Private
Completion Date:	15-Mar-06
Current Owner:	Downtown Redevelopment Authority, Inc.
Did Owner Change:	N
Cleanup Required:	Y
Video Available:	-
Photo Available:	-
Institutional Controls Required:	Y
IC Category Proprietary Controls:	Y
IC Cat. Info. Devices:	-
IC Cat. Gov. Controls:	-
IC Cat. Enforcement Permit Tools:	-
IC in place date:	25-Jun-08
IC in place:	Y
State/tribal program date:	-
State/tribal program ID:	-
State/tribal NFA date:	24-Jul-08
Air cleaned:	-
Asbestos found:	-
Asbestos cleaned:	-
Controlled substance found:	-
Controlled substance cleaned:	-
Drinking water affected:	-
Drinking water cleaned:	-
Groundwater affected:	-
Groundwater cleaned:	-
Lead contaminant found:	Y
Lead cleaned up:	Y
No media affected:	-
Unknown media affected:	-
Other cleaned up:	-
Other metals found:	Y
Other metals cleaned:	Y
Other contaminants found:	-
Other contams found description:	-
PAHs found:	Y
PAHs cleaned up:	Y
PCBs found:	-
PCBs cleaned up:	-
Petro products found:	Y
Petro products cleaned:	Y
Sediments found:	-
Sediments cleaned:	-
Soil affected:	Y
Soil cleaned up:	Y
Surface water cleaned:	-
VOCs found:	Y
VOCs cleaned:	Y
Cleanup other description:	-
Num. of cleanup and re-dev. jobs:	-
Past use greenspace acreage:	-
Past use residential acreage:	-
Surface Water:	-
Past use commercial acreage:	-
Past use industrial acreage:	-

Map ID
Direction
Distance
Elevation

MAP FINDINGS

Site

Database(s)

EDR ID Number
EPA ID Number

GALLOWAY MOTOR CO/QUICK LINCOLN-MERCURY BLDG (Continued)

1012107027

Future use greenspace acreage: 0.43
Future use residential acreage: -
Future use commercial acreage: 0.43
Future use industrial acreage: -
Superfund Fed. landowner flag: -
Arsenic cleaned up: -
Cadmium cleaned up: -
Chromium cleaned up: -
Copper cleaned up: -
Iron cleaned up: -
mercury cleaned up: -
Nickel Cleaned Up: -
No clean up: -
Pesticides cleaned up: -
Selenium cleaned up: -
SVOCs cleaned up: -
Unknown clean up: -
Arsenic contaminant found: -
Cadmium contaminant found: -
Chromium contaminant found: -
Copper contaminant found: -
Iron contaminant found: -
Mercury contaminant found: -
Nickel contaminant found: -
No contaminant found: -
Pesticides contaminant found: -
Selenium contaminant found: -
SVOCs contaminant found: -
Unknown contaminant found: -
Future Use: Multistory -
Media affected Bluiding Material: -
Media affected indoor air: -
Building material media cleaned up: -
Indoor air media cleaned up: -
Unknown media cleaned up: -
Past Use: Multistory -
Property Description:

The property occupies approx. 190 ft of road frontage on State Street and 205 ft of frontage on Sixth Street contains .89 acres. The property contains one single story bld. Of steel, wood, and block construction. Showroom and office are built over a basement and the garage is built on a concrete slab. This bldg. was built in 1948 as a car dealership and garage (Galloway Motors), and has since housed Wallace Motors and Quick Lincoln Motors, the property is currently vacant. The property is owned by the City of Bowling Green, who purchased it on August 15, 2003. Recent and past uses for the property have been commercial. Adjacent properties are residential and commercial.

Below Poverty Number: 566
Below Poverty Percent: 27.15
Meidan Income: 794
Meidan Income Number: 1103
Meidan Income Percent: 52.9
Vacant Housing Number: 97
Vacant Housing Percent: 9.82
Unemployed Number: 149
Unemployed Percent: 7.15

Map ID
Direction
Distance
Elevation

MAP FINDINGS

Site

Database(s)

EDR ID Number
EPA ID Number

Z102
ENE
1/8-1/4
0.154 mi.
813 ft.
CIRCUS SQUARE
601 STATE ST
BOWLING GREEN, KY 42101
Site 2 of 3 in cluster Z

KY SHWS
KY INST CONTROL
KY NPDES
S108084141
N/A

Relative:
Lower

SHWS:

Actual:
489 ft.

Name: CITY OF BOWLING GREEN PROPERTY
Address: 601 STATE STREET
City,State,Zip: BOWLING GREEN, KY 42101
Facility Id: 80398
Status: Managed
Description: Building renovation
Closure Date: 05/13/2011
Longitude: -86.437167
Latitude: 36.995222
Subject Item County: Warren
Sub Item Longitude: -86.436975
Sub Item Latitude: 36.995355
Subject Item Address: 601 State St
Subject Item Address2: Not reported
Subject Item City,St,Zip: Bowling Green, KY 42101
Regulatory Desc: Petroleum Cleanup
Closure Option: Option B Contained/Managed
Side SG: Waste oil mix

KS INSTUTIONAL CONTROL:

Name: CITY OF BOWLING GREEN PROPERTY
Address: 601 STATE ST
City,State,Zip: BOWLING GREEN, KY 42101
Incident Id: 80398
GARA Number: GARA0000000001
Facility Status: Not reported
Lat/Lon: 36.995355 -86.436975
Remedy: Not reported
Control Type: Restrictive Covenant
Program: Superfund
Date Filed: 06/11/2008
Date Removed: Not reported
Control Method: Land Use Restrictions
Acreage: 0.86

NPDES:

Name: CIRCUS SQUARE
Address: 601 STATE ST
City,State,Zip: BOWLING GREEN, KY 42101
Federal Facility ID: Not reported
Facility Status: INACTIVE
KY DES #: KYR109410
Total App# Design Flow (MGD): Not reported
Horizontal Collect Method Desc: Not reported
Facility Addr 2: Not reported
Inactive Date: 07/21/2008
Design Capacity: Not reported
Fee Category: Not reported
SIC Code: 1611
Lat/Long: Not reported
Lat/Long Method: Not reported

Map ID
Direction
Distance
Elevation

MAP FINDINGS

Site

Database(s)

EDR ID Number
EPA ID Number

CIRCUS SQUARE (Continued)

S108084141

USGS Hydrologic Basin Code: Not reported
Facility Stream Segment: Not reported
Facility Mileage Indicator: Not reported
Basin Code: Not reported
Basin Code Description: Not reported
DMR Contact: EULAS CONNER
Contact Telephone: 2707819944
Mailing Address: EULAS CONNER
Mailing Address 2: 746 OLD MORGANTOWN RD
Mailing City,St,Zip: BOWLING GREEN, KY 42101
Permit Issued: 07/01/2009
Permit Expires: 07/31/2014
SIC Code Description: HWY & ST CONST., EXC. ELEV HWY
Reveiving Waters: Not reported
Major/Minor: MINOR
Effective Date: Not reported
Affiliation Type Desc: Not reported
Organization Formal Name: Not reported
Facility Type Desc: Not reported
State Facility ID: Not reported
Original Issue Date: Not reported
Approved For Electronic DMR Submission: Not reported

103
East
1/8-1/4
0.155 mi.
821 ft.

TEXAS GAS - WARREN CO
HWY 2665
BOWLING GREEN, KY 42101

KY SHWS S118672380
N/A

Relative:
Lower

Actual:
513 ft.

SHWS:
Name: TEXAS GAS - WARREN CO
Address: HWY 2665
City,State,Zip: BOWLING GREEN, KY 42101
Facility Id: 52862
Status: Closed
Description: W GVILLE BG 3450 (Closed: Restored)
Closure Date: 10/22/1998
Longitude: -86.440909
Latitude: 36.992754
Subject Item County: Warren
Sub Item Longitude: -86.524028
Sub Item Latitude: 37.027990
Subject Item Address: Various
Subject Item Address2: Not reported
Subject Item City,St,Zip: Bowling Green, KY 42101
Regulatory Desc: Petroleum Cleanup
Closure Option: Option C Restored
Side SG: 20215

Map ID
Direction
Distance
Elevation

MAP FINDINGS

Site

Database(s)

EDR ID Number
EPA ID Number

104
SW
1/8-1/4
0.158 mi.
832 ft.

WESTERN KY UNIVERSITY
350 UNIVERSITY DR
BOWLING GREEN, KY 42101

KY AST **A100449805**
N/A

Relative:
Lower

AST:

Actual:
507 ft.

Permit Number: PAG0003081
Name: WESTERN KY UNIVERSITY
Address: 350 UNIVERSITY DR
City,State,Zip: BOWLING GREEN, KY 42101-5728
Permit Type: Government
Category: Other
Permit Status: Completed
Issue Date: 06/25/2008
Subdivision: Not reported
Last Inspection: Not reported
Installer: Advanced Electrical Systems Inc

X105
WSW
1/8-1/4
0.158 mi.
834 ft.

FOREST PARK BP
411 OLD MORGANTOWN RD
BOWLING GREEN, KY 42101

KY UST **U000209313**
KY Financial Assurance **N/A**

Site 2 of 2 in cluster X

Relative:
Lower

UST:

Actual:
507 ft.

Name: FOREST PARK BP
Address: 411 OLD MORGANTOWN RD
City,State,Zip: BOWLING GREEN, KY 42101
Sequence Id: 9546114
Facility ID: 68391
Owner Name: Earl Berkley
Owner Address: 671 Memphis Junction Rd
Owner Address2: Not reported
Owner Address3: Not reported
Owner City,St,Zip: Bowling Green, KY 42101
Internal Document ID: 0
Latitude: 36.988376
Longitude: -86.461691

Inert Material Code: Not reported
Removed Date: 11/11/1994
Change in Service Date: Not reported
Tank Pit Num: Not reported
Tank Mfg Code: Not reported
Tank Overfill Protection: UNK
Last Tank Test Date: Not reported
Relined Date: Not reported
Lining Insp Date: Not reported
Pipe Release Detection: NON
Pipe Rel Detect Suc Code: NON
Pipe Leak Detect Code: NA
Last Contained Date: Not reported
Pipe Mfg Code: Not reported
Last Pipe Test Date: Not reported
Last CP Test Date: Not reported
Added To Flex Date: Not reported
Added To Piping Date: Not reported
Decode For Tstatus: Removed Tank Verified
Decode For Inertmatcd: Not reported

Map ID
Direction
Distance
Elevation

MAP FINDINGS

Site

Database(s)

EDR ID Number
EPA ID Number

FOREST PARK BP (Continued)

U000209313

Decode For Tmatcode: Single Wall Steel
Decode For Textcrpcd: None
Decode For Treltdetcd: Manual Tank Gauging
Decode For Tintprotcd: Not Applicable
Decode For Tsplprevcd: Unknown
Decode For Tovflprvcd: Unknown
Decode For Pmatcode: Other Material
Decode For Pextcoprcd: None
Decode For Ptypecode: Suction
Decode For Preltdetcd: None
Decode For Preltdetsuc: None
Decode For Plekdetcd: Not Applicable
Decode For Tsubcd: Oil
Decode For Tmancd: Not reported
Decode For Pmancd: Not reported
Subject Item ID: 1
Tank Status: TRM
Installation Date: 01/01/1967
Closed In Place Date: 11/16/1993
Capacity in Gallons: 550
Compartment Number: 1
Piping Installation Date: Not reported
Added To Tank Date: Not reported

Inert Material Code: Not reported
Removed Date: 11/11/1994
Change in Service Date: Not reported
Tank Pit Num: Not reported
Tank Mfg Code: Not reported
Tank Overfill Protection: UNK
Last Tank Test Date: Not reported
Relined Date: Not reported
Lining Insp Date: Not reported
Pipe Release Detection: LTT
Pipe Rel Detect Suc Code: ALT
Pipe Leak Detect Code: NA
Last Contained Date: Not reported
Pipe Mfg Code: Not reported
Last Pipe Test Date: Not reported
Last CP Test Date: Not reported
Added To Flex Date: Not reported
Added To Piping Date: Not reported
Decode For Tstatus: Removed Tank Verified
Decode For Inertmatcd: Not reported
Decode For Tmatcode: Single Wall Steel
Decode For Textcrpcd: Not Applicable
Decode For Treltdetcd: Daily Inventory Rec Tank Tightness
Decode For Tintprotcd: Interior Lining
Decode For Tsplprevcd: Unknown
Decode For Tovflprvcd: Unknown
Decode For Pmatcode: Other Material
Decode For Pextcoprcd: None
Decode For Ptypecode: Pressurized
Decode For Preltdetcd: Line Tightness Test
Decode For Preltdetsuc: Annual Release Testing (historic)
Decode For Plekdetcd: Not Applicable
Decode For Tsubcd: Gasoline

Map ID
Direction
Distance
Elevation

MAP FINDINGS

Site

Database(s)

EDR ID Number
EPA ID Number

FOREST PARK BP (Continued)

U000209313

Decode For Tmancd:	Not reported
Decode For Pmancd:	Not reported
Subject Item ID:	2
Tank Status:	TRM
Installation Date:	01/01/1966
Closed In Place Date:	11/16/1993
Capacity in Gallons:	3000
Compartment Number:	1
Piping Installation Date:	Not reported
Added To Tank Date:	Not reported
Inert Material Code:	Not reported
Removed Date:	11/11/1994
Change in Service Date:	Not reported
Tank Pit Num:	Not reported
Tank Mfg Code:	Not reported
Tank Overfill Protection:	UNK
Last Tank Test Date:	Not reported
Relined Date:	Not reported
Lining Insp Date:	Not reported
Pipe Release Detection:	LTT
Pipe Rel Detect Suc Code:	ALT
Pipe Leak Detect Code:	NA
Last Contained Date:	Not reported
Pipe Mfg Code:	Not reported
Last Pipe Test Date:	Not reported
Last CP Test Date:	Not reported
Added To Flex Date:	Not reported
Added To Piping Date:	Not reported
Decode For Tstatus:	Removed Tank Verified
Decode For Inertmatcd:	Not reported
Decode For Tmatcode:	Single Wall Steel
Decode For Textcrprcd:	Not Applicable
Decode For Treltdetcd:	Daily Inventory Rec Tank Tightness
Decode For Tintprotcd:	Interior Lining
Decode For Tsplprevcd:	Unknown
Decode For Tovflprvcd:	Unknown
Decode For Pmatcode:	Other Material
Decode For Pextcoprcd:	None
Decode For Ptypecode:	Pressurized
Decode For Preldetcd:	Line Tightness Test
Decode For Preldetsuc:	Annual Release Testing (historic)
Decode For Plekdetcd:	Not Applicable
Decode For Tsubcd:	Gasoline
Decode For Tmancd:	Not reported
Decode For Pmancd:	Not reported
Subject Item ID:	3
Tank Status:	TRM
Installation Date:	01/01/1966
Closed In Place Date:	11/16/1993
Capacity in Gallons:	3000
Compartment Number:	1
Piping Installation Date:	Not reported
Added To Tank Date:	Not reported
Inert Material Code:	Not reported
Removed Date:	11/11/1994

Map ID
Direction
Distance
Elevation

MAP FINDINGS

Site

Database(s)

EDR ID Number
EPA ID Number

FOREST PARK BP (Continued)

U000209313

Change in Service Date: Not reported
Tank Pit Num: Not reported
Tank Mfg Code: Not reported
Tank Overfill Protection: UNK
Last Tank Test Date: Not reported
Relined Date: Not reported
Lining Insp Date: Not reported
Pipe Release Detection: LTT
Pipe Rel Detect Suc Code: ALT
Pipe Leak Detect Code: NA
Last Contained Date: Not reported
Pipe Mfg Code: Not reported
Last Pipe Test Date: Not reported
Last CP Test Date: Not reported
Added To Flex Date: Not reported
Added To Piping Date: Not reported
Decode For Tstatus: Removed Tank Verified
Decode For Inertmatcd: Not reported
Decode For Tmatcode: Single Wall Steel
Decode For Textcrpcd: Not Applicable
Decode For Treltdetcd: Daily Inventory Rec Tank Tightness
Decode For Tintprotcd: Interior Lining
Decode For Tsplprevcd: Unknown
Decode For Tovflprvcd: Unknown
Decode For Pmatcode: Other Material
Decode For Pextcoprcd: None
Decode For Ptypecode: Pressurized
Decode For Preltdetcd: Line Tightness Test
Decode For Preltdetsuc: Annual Release Testing (historic)
Decode For Plekdetcd: Not Applicable
Decode For Tsubcd: Gasoline
Decode For Tmancd: Not reported
Decode For Pmancd: Not reported
Subject Item ID: 4
Tank Status: TRM
Installation Date: 01/01/1966
Closed In Place Date: 11/16/1993
Capacity in Gallons: 3000
Compartment Number: 1
Piping Installation Date: Not reported
Added To Tank Date: Not reported

KY Financial Assurance 2:

Region: 2
Account: PST
AI: 68391
cause: 100759
Approval Date: 12/13/1995
NFA Date: 10/16/1995
Coverage Amount: Up to 1 million dollar limit coverage
Effective Period: Would be from the time of the release to the end of the clean up

Map ID
Direction
Distance
Elevation

MAP FINDINGS

Site

Database(s)

EDR ID Number
EPA ID Number

106
NNE
1/8-1/4
0.168 mi.
889 ft.

FORMER BRYANT HARDWARE
130 THOMAS COURT
BOWLING GREEN, KY 42101

KY SHWS **S119011456**
N/A

Relative:
Lower

SHWS:

Actual:
479 ft.

Name: FORMER BRYANT HARDWARE
Address: 130 THOMAS COURT
City,State,Zip: BOWLING GREEN, KY 42101
Facility Id: 132260
Status: Closed
Description: Exempt Petroleum 130 Thomas Court (Closed)
Closure Date: 10/27/2016
Longitude: -86.442051
Latitude: 37.002055
Subject Item County: Warren
Sub Item Longitude: -86.442141
Sub Item Latitude: 37.001838
Subject Item Address: 130 Thomas Ct
Subject Item Address2: Not reported
Subject Item City,St,Zip: Bowling Green, KY 42101
Regulatory Desc: Petroleum Cleanup
Closure Option: Option A No Action Necessary
Side SG: Exempt Petroleum

Y107
East
1/8-1/4
0.171 mi.
901 ft.

KEN WALLACE PROPERTY
732 STATE ST
BOWLING GREEN, KY 42101

KY UST **U000805756**
N/A

Site 2 of 4 in cluster Y

Relative:
Lower

UST:

Actual:
502 ft.

Name: KEN WALLACE PROPERTY
Address: 732 STATE ST
City,State,Zip: BOWLING GREEN, KY 42101
Sequence Id: 1495114
Facility ID: 65408
Owner Name: Ken Wallace
Owner Address: 1621 Sherwood Way
Owner Address2: Not reported
Owner Address3: Not reported
Owner City,St,Zip: Bowling Green, KY 42101
Internal Document ID: 0
Latitude: Not reported
Longitude: Not reported

Inert Material Code: Not reported
Removed Date: 02/12/1998
Change in Service Date: Not reported
Tank Pit Num: Not reported
Tank Mfg Code: Not reported
Tank Overfill Protection: UNK
Last Tank Test Date: Not reported
Relined Date: Not reported
Lining Insp Date: Not reported
Pipe Release Detection: UNK
Pipe Rel Detect Suc Code: UNK
Pipe Leak Detect Code: NA
Last Contained Date: Not reported

Map ID
Direction
Distance
Elevation

MAP FINDINGS

Site

Database(s)

EDR ID Number
EPA ID Number

KEN WALLACE PROPERTY (Continued)

U000805756

Pipe Mfg Code: Not reported
Last Pipe Test Date: Not reported
Last CP Test Date: Not reported
Added To Flex Date: Not reported
Added To Piping Date: Not reported
Decode For Tstatus: Removed Tank Verified
Decode For Inertmatcd: Not reported
Decode For Tmatcode: Single Wall Steel
Decode For Textcrprd: Unknown
Decode For Treltcd: None
Decode For Tintprotcd: Unknown
Decode For Tsplprevcd: Unknown
Decode For Tovflprvcd: Unknown
Decode For Pmatcode: Single Wall Steel
Decode For Pextcoprd: Unknown
Decode For Ptypecode: Unknown
Decode For Preditcd: Unknown
Decode For Preditdetsuc: Unknown
Decode For Plekdetcod: Not Applicable
Decode For Tsubcd: Gasoline
Decode For Tmancd: Not reported
Decode For Pmancd: Not reported
Subject Item ID: 1
Tank Status: TRM
Installation Date: 01/01/1985
Closed In Place Date: Not reported
Capacity in Gallons: 560
Compartment Number: 1
Piping Installation Date: Not reported
Added To Tank Date: Not reported

Z108
ENE
1/8-1/4
0.171 mi.
902 ft.
REFRIGERATION SUPPLY CO
STATE ST
BOWLING GREEN, KY 42101
Site 3 of 3 in cluster Z

KY UST **U000808395**
N/A

Relative: UST:
Lower Name: REFRIGERATION SUPPLY CO
Address: STATE ST
City,State,Zip: BOWLING GREEN, KY 42101
Sequence Id: 4070114
Facility ID: 64332
Owner Name: NONE
Owner Address: Not reported
Owner Address2: Not reported
Owner Address3: Not reported
Owner City,St,Zip: NONE, NONE NONE
Internal Document ID: 0
Latitude: Not reported
Longitude: Not reported

Inert Material Code: Not reported
Removed Date: 12/05/1988
Change in Service Date: Not reported
Tank Pit Num: Not reported
Tank Mfg Code: Not reported
Tank Overfill Protection: UNK

Map ID
Direction
Distance
Elevation

MAP FINDINGS

Site

Database(s)

EDR ID Number
EPA ID Number

REFRIGERATION SUPPLY CO (Continued)

U000808395

Last Tank Test Date: Not reported
Relined Date: Not reported
Lining Insp Date: Not reported
Pipe Release Detection: UNK
Pipe Rel Detect Suc Code: UNK
Pipe Leak Detect Code: NA
Last Contained Date: Not reported
Pipe Mfg Code: Not reported
Last Pipe Test Date: Not reported
Last CP Test Date: Not reported
Added To Flex Date: Not reported
Added To Piping Date: Not reported
Decode For Tstatus: Removed Prior to 1988
Decode For Inertmatcd: Not reported
Decode For Tmatcode: Single Wall Steel
Decode For Textcrprcd: Unknown
Decode For Treltcd: None
Decode For Tintprotcd: Unknown
Decode For Tsplprevcd: Unknown
Decode For Tovflprvcd: Unknown
Decode For Pmatcode: Single Wall Steel
Decode For Pextcoprcd: Unknown
Decode For Ptypecode: Unknown
Decode For Prcldetcd: Unknown
Decode For Prcldetsuc: Unknown
Decode For Plekdetcd: Not Applicable
Decode For Tsubcd: Gasoline
Decode For Tmancd: Not reported
Decode For Pmancd: Not reported
Subject Item ID: 1
Tank Status: TR8
Installation Date: 01/01/1974
Closed In Place Date: Not reported
Capacity in Gallons: 550
Compartment Number: 1
Piping Installation Date: Not reported
Added To Tank Date: Not reported

Inert Material Code: Not reported
Removed Date: 12/05/1988
Change in Service Date: Not reported
Tank Pit Num: Not reported
Tank Mfg Code: Not reported
Tank Overfill Protection: UNK
Last Tank Test Date: Not reported
Relined Date: Not reported
Lining Insp Date: Not reported
Pipe Release Detection: UNK
Pipe Rel Detect Suc Code: UNK
Pipe Leak Detect Code: NA
Last Contained Date: Not reported
Pipe Mfg Code: Not reported
Last Pipe Test Date: Not reported
Last CP Test Date: Not reported
Added To Flex Date: Not reported
Added To Piping Date: Not reported
Decode For Tstatus: Removed Prior to 1988

Map ID
Direction
Distance
Elevation

MAP FINDINGS

Site

Database(s)

EDR ID Number
EPA ID Number

REFRIGERATION SUPPLY CO (Continued)

U000808395

Decode For Inertmatcd: Not reported
Decode For Tmatcode: Single Wall Steel
Decode For Textcrprd: Unknown
Decode For Treldecod: None
Decode For Tintprotcd: Unknown
Decode For Tsplprevcd: Unknown
Decode For Tovflprvcd: Unknown
Decode For Pmatcode: Single Wall Steel
Decode For Pextcoprcd: Unknown
Decode For Ptypecode: Unknown
Decode For Prcldetcd: Unknown
Decode For Prcldetsuc: Unknown
Decode For Plekdetcd: Not Applicable
Decode For Tsubcd: Gasoline
Decode For Tmancd: Not reported
Decode For Pmancd: Not reported
Subject Item ID: 2
Tank Status: TR8
Installation Date: 01/01/1901
Closed In Place Date: Not reported
Capacity in Gallons: 550
Compartment Number: 1
Piping Installation Date: Not reported
Added To Tank Date: Not reported

AA109 SEARS ROEBUCK & CO 2556
ESE 1010 STATE ST
1/8-1/4 BOWLING GREEN, KY 42101
0.177 mi.
934 ft. Site 1 of 2 in cluster AA

KY UST U003070722
N/A

Relative: UST:
Lower Name: SEARS ROEBUCK & CO 2556
Actual: Address: 1010 STATE ST
518 ft. City,State,Zip: BOWLING GREEN, KY 42101
Sequence Id: 578114
Facility ID: 57735
Owner Name: Vista Enterprises of Bowling Green LLC
Owner Address: 465 Brentmoor Ave
Owner Address2: Not reported
Owner Address3: Not reported
Owner City,St,Zip: Bowling Green, KY 42101
Internal Document ID: 0
Latitude: 36.99054776
Longitude: -86.44247353

Inert Material Code: Not reported
Removed Date: 04/06/1999
Change in Service Date: Not reported
Tank Pit Num: Not reported
Tank Mfg Code: Not reported
Tank Overfill Protection: UNK
Last Tank Test Date: Not reported
Relined Date: Not reported
Lining Insp Date: Not reported
Pipe Release Detection: NON
Pipe Rel Detect Suc Code: NON
Pipe Leak Detect Code: NA

Map ID
Direction
Distance
Elevation

MAP FINDINGS

Site

Database(s)

EDR ID Number
EPA ID Number

SEARS ROEBUCK & CO 2556 (Continued)

U003070722

Last Contained Date: Not reported
Pipe Mfg Code: Not reported
Last Pipe Test Date: Not reported
Last CP Test Date: Not reported
Added To Flex Date: Not reported
Added To Piping Date: Not reported
Decode For Tstatus: Removed Tank Verified
Decode For Inertmatcd: Not reported
Decode For Tmatcode: Single Wall Steel
Decode For Textcrprcd: None
Decode For Treldecod: None
Decode For Tintprotcd: Not Applicable
Decode For Tsplprevcd: Unknown
Decode For Tovflprvcd: Unknown
Decode For Pmatcode: Single Wall Steel
Decode For Pextcoprcd: None
Decode For Ptypecode: Suction
Decode For Preldecod: None
Decode For Preldecod: None
Decode For Plekdecod: Not Applicable
Decode For Tsubcd: Used Oil
Decode For Tmancd: Not reported
Decode For Pmancd: Not reported
Subject Item ID: 1
Tank Status: TRM
Installation Date: 01/01/1901
Closed In Place Date: 02/25/1999
Capacity in Gallons: 560
Compartment Number: 1
Piping Installation Date: Not reported
Added To Tank Date: Not reported

AA110
ESE
1/8-1/4
0.177 mi.
934 ft.

SEARS ROEBUCK & CO. 2556
1010 STATE ST
BOWLING GREEN, KY
Site 2 of 2 in cluster AA

KY SB193 **S106987662**
N/A

Relative:
Lower
Actual:
518 ft.

KY SENATE BILL 193 INVENTORY:
KY SENATE BILL 193 INVENTORY: CLW
Facility ID: 0578114
Soil / Groundwater: Soil
Agency Interest Number: 57735

Y111
East
1/8-1/4
0.179 mi.
947 ft.

CERTIFIED ENVIRONMENTAL RECYCLING
738 STATE STREET
BOWLING GREEN, KY 42101
Site 3 of 4 in cluster Y

RCRA NonGen / NLR **1000518753**
KYD985087196

Relative:
Lower
Actual:
504 ft.

RCRA NonGen / NLR:
Date form received by agency: 1991-12-09 00:00:00.0
Facility name: CERTIFIED ENVIRONMENTAL RECYCLING
Facility address: 738 STATE STREET
BOWLING GREEN, KY 42101
EPA ID: KYD985087196

Map ID
Direction
Distance
Elevation

MAP FINDINGS

Site

Database(s)

EDR ID Number
EPA ID Number

CERTIFIED ENVIRONMENTAL RECYCLING (Continued)

1000518753

Mailing address: STATE STREET
BOWLING GREEN, KY 42101
Contact: CHARLIE D. GLASS
Contact address: 738 STATE STREET
BOWLING GREEN, KY 42101
Contact country: US
Contact telephone: 502-843-3565
Contact email: Not reported
EPA Region: 04
Classification: Non-Generator
Description: Handler: Non-Generators do not presently generate hazardous waste

Owner/Operator Summary:

Owner/operator name: CHARLIE D. GLASS
Owner/operator address: 180 JENKINS ROAD
BOWLING GREEN, KY 42101
Owner/operator country: Not reported
Owner/operator telephone: 502-843-3565
Owner/operator email: Not reported
Owner/operator fax: Not reported
Owner/operator extension: Not reported
Legal status: Private
Owner/Operator Type: Owner
Owner/Op start date: Not reported
Owner/Op end date: Not reported

Handler Activities Summary:

U.S. importer of hazardous waste: No
Mixed waste (haz. and radioactive): No
Recycler of hazardous waste: No
Transporter of hazardous waste: No
Treater, storer or disposer of HW: No
Underground injection activity: No
On-site burner exemption: No
Furnace exemption: No
Used oil fuel burner: No
Used oil processor: No
User oil refiner: No
Used oil fuel marketer to burner: No
Used oil Specification marketer: No
Used oil transfer facility: No
Used oil transporter: No

Hazardous Waste Summary:

. Waste code: NONE
. Waste name: None

Violation Status: No violations found

Map ID
Direction
Distance
Elevation

MAP FINDINGS

Site

Database(s)

EDR ID Number
EPA ID Number

Y112
East
1/8-1/4
0.179 mi.
947 ft.
BILLS SERVICENTER INC
738 STATE ST
BOWLING GREEN, KY 42101
Site 4 of 4 in cluster Y

KY UST **U001180756**
N/A

Relative:
Lower

UST:

Actual:
504 ft.

Name: **BILLS SERVICENTER INC**
Address: **738 STATE ST**
City,State,Zip: **BOWLING GREEN, KY 42101**
Sequence Id: **2125114**
Facility ID: **64925**
Owner Name: **Bradford Tire & Auto Service Inc**
Owner Address: **738 State St**
Owner Address2: **PO Box 208**
Owner Address3: **Not reported**
Owner City,St,Zip: **Bowling Green, KY 42101**
Internal Document ID: **0**
Latitude: **Not reported**
Longitude: **Not reported**

Inert Material Code: **Not reported**
Removed Date: **11/30/1988**
Change in Service Date: **Not reported**
Tank Pit Num: **Not reported**
Tank Mfg Code: **Not reported**
Tank Overfill Protection: **UNK**
Last Tank Test Date: **Not reported**
Relined Date: **Not reported**
Lining Insp Date: **Not reported**
Pipe Release Detection: **UNK**
Pipe Rel Detect Suc Code: **UNK**
Pipe Leak Detect Code: **NA**
Last Contained Date: **Not reported**
Pipe Mfg Code: **Not reported**
Last Pipe Test Date: **Not reported**
Last CP Test Date: **Not reported**
Added To Flex Date: **Not reported**
Added To Piping Date: **Not reported**
Decode For Tstatus: **Removed Prior to 1988**
Decode For Inertmatcd: **Not reported**
Decode For Tmatcode: **Single Wall Steel**
Decode For Textcrpcd: **Unknown**
Decode For Treldetcd: **None**
Decode For Tintprotcd: **Unknown**
Decode For Tsplprevcd: **Unknown**
Decode For Tovflprvcd: **Unknown**
Decode For Pmatcode: **Single Wall Steel**
Decode For Pextcoprcd: **Unknown**
Decode For Ptypecode: **Unknown**
Decode For Preldetcd: **Unknown**
Decode For Preldetsuc: **Unknown**
Decode For Plekdetcd: **Not Applicable**
Decode For Tsubcd: **Gasoline**
Decode For Tmancd: **Not reported**
Decode For Pmancd: **Not reported**
Subject Item ID: **2**
Tank Status: **TR8**
Installation Date: **01/01/1980**

Map ID
Direction
Distance
Elevation

MAP FINDINGS

Site

Database(s)

EDR ID Number
EPA ID Number

BILLS SERVICENTER INC (Continued)

U001180756

Closed In Place Date:	Not reported
Capacity in Gallons:	2000
Compartment Number:	1
Piping Installation Date:	Not reported
Added To Tank Date:	Not reported
Inert Material Code:	Not reported
Removed Date:	11/30/1988
Change in Service Date:	Not reported
Tank Pit Num:	Not reported
Tank Mfg Code:	Not reported
Tank Overfill Protection:	UNK
Last Tank Test Date:	Not reported
Relined Date:	Not reported
Lining Insp Date:	Not reported
Pipe Release Detection:	UNK
Pipe Rel Detect Suc Code:	UNK
Pipe Leak Detect Code:	NA
Last Contained Date:	Not reported
Pipe Mfg Code:	Not reported
Last Pipe Test Date:	Not reported
Last CP Test Date:	Not reported
Added To Flex Date:	Not reported
Added To Piping Date:	Not reported
Decode For Tstatus:	Removed Prior to 1988
Decode For Inertmatcd:	Not reported
Decode For Tmatcode:	Single Wall Steel
Decode For Textcrprcd:	Unknown
Decode For Treltdetcd:	None
Decode For Tintprotcd:	Unknown
Decode For Tsplprevcd:	Unknown
Decode For Tovflprvcd:	Unknown
Decode For Pmatcode:	Single Wall Steel
Decode For Pextcoprcd:	Unknown
Decode For Ptypecode:	Unknown
Decode For Preltdetcd:	Unknown
Decode For Preltdetsuc:	Unknown
Decode For Plektdetcd:	Not Applicable
Decode For Tsubcd:	Gasoline
Decode For Tmancd:	Not reported
Decode For Pmancd:	Not reported
Subject Item ID:	3
Tank Status:	TR8
Installation Date:	01/01/1980
Closed In Place Date:	Not reported
Capacity in Gallons:	1000
Compartment Number:	1
Piping Installation Date:	Not reported
Added To Tank Date:	Not reported
Inert Material Code:	Not reported
Removed Date:	11/30/1988
Change in Service Date:	Not reported
Tank Pit Num:	Not reported
Tank Mfg Code:	Not reported
Tank Overfill Protection:	UNK
Last Tank Test Date:	Not reported

Map ID
Direction
Distance
Elevation

MAP FINDINGS

Site

Database(s)

EDR ID Number
EPA ID Number

BILLS SERVICENTER INC (Continued)

U001180756

Relined Date: Not reported
Lining Insp Date: Not reported
Pipe Release Detection: UNK
Pipe Rel Detect Suc Code: UNK
Pipe Leak Detect Code: NA
Last Contained Date: Not reported
Pipe Mfg Code: Not reported
Last Pipe Test Date: Not reported
Last CP Test Date: Not reported
Added To Flex Date: Not reported
Added To Piping Date: Not reported
Decode For Tstatus: Removed Prior to 1988
Decode For Inertmatcd: Not reported
Decode For Tmatcode: Single Wall Steel
Decode For Textcrpcd: Unknown
Decode For Treldetcd: None
Decode For Tintprotcd: Unknown
Decode For Tsplprevcd: Unknown
Decode For Tovflprvcd: Unknown
Decode For Pmatcode: Single Wall Steel
Decode For Pextcoprcd: Unknown
Decode For Ptypecode: Unknown
Decode For Preldetcd: Unknown
Decode For Preldetsuc: Unknown
Decode For Plekdetcd: Not Applicable
Decode For Tsubcd: Gasoline
Decode For Tmancd: Not reported
Decode For Pmancd: Not reported
Subject Item ID: 1
Tank Status: TR8
Installation Date: 01/01/1980
Closed In Place Date: Not reported
Capacity in Gallons: 2000
Compartment Number: 1
Piping Installation Date: Not reported
Added To Tank Date: Not reported

AB113
SE
1/8-1/4
0.182 mi.
960 ft.

BELLSOUTH TELECOMMUNICATION FACILITY 53201
1150 STATE ST
BOWLING GREEN, KY 42101

Site 1 of 2 in cluster AB

KY UST **U001442165**
N/A

Relative:
Higher
Actual:
529 ft.

UST:
Name: BELLSOUTH TELECOMMUNICATION FACILITY 53201
Address: 1150 STATE ST
City,State,Zip: BOWLING GREEN, KY 42101
Sequence Id: 738114
Facility ID: 66527
Owner Name: Bellsouth Telecommunications LLC
Owner Address: 308 S Akard St Rm 1700
Owner Address2: Not reported
Owner Address3: Not reported
Owner City,St,Zip: Dallas, TX 75202
Internal Document ID: 0
Latitude: 36.990356
Longitude: -86.444303

Map ID
Direction
Distance
Elevation

MAP FINDINGS

Site

Database(s)

EDR ID Number
EPA ID Number

BELLSOUTH TELECOMMUNICATION FACILITY 53201 (Continued)

U001442165

Inert Material Code: Not reported
Removed Date: 06/28/1995
Change in Service Date: Not reported
Tank Pit Num: Not reported
Tank Mfg Code: Not reported
Tank Overfill Protection: UNK
Last Tank Test Date: Not reported
Relined Date: Not reported
Lining Insp Date: Not reported
Pipe Release Detection: UNK
Pipe Rel Detect Suc Code: UNK
Pipe Leak Detect Code: NA
Last Contained Date: Not reported
Pipe Mfg Code: Not reported
Last Pipe Test Date: Not reported
Last CP Test Date: Not reported
Added To Flex Date: Not reported
Added To Piping Date: Not reported
Decode For Tstatus: Removed Tank Verified
Decode For Inertmatcd: Not reported
Decode For Tmatcode: Single Wall Steel
Decode For Textcrprcd: Coating & Cathodic Protection
Decode For Treltdetcd: None
Decode For Tintprotcd: Not Applicable
Decode For Tsplprevcd: Unknown
Decode For Tovflprvcd: Unknown
Decode For Pmatcode: Single Wall Steel
Decode For Pextcoprcd: Unknown
Decode For Ptypecode: Unknown
Decode For Preltdetcd: Unknown
Decode For Preltdetsuc: Unknown
Decode For Plektdetcd: Not Applicable
Decode For Tsubcd: Diesel
Decode For Tmancd: Not reported
Decode For Pmancd: Not reported
Subject Item ID: 1
Tank Status: TRM
Installation Date: 01/01/1974
Closed In Place Date: Not reported
Capacity in Gallons: 6000
Compartment Number: 1
Piping Installation Date: Not reported
Added To Tank Date: Not reported

AC114
NNE
1/8-1/4
0.186 mi.
984 ft.
C C HILDRETH INC
NUGENT ST
BOWLING GREEN, KY 42101
Site 1 of 13 in cluster AC

KY UST **U000808393**
N/A

Relative: UST:
Lower Name: C C HILDRETH INC
Address: NUGENT ST
City,State,Zip: BOWLING GREEN, KY 42101
Sequence Id: 4068114
Facility ID: 64330
Owner Name: NONE
Owner Address: Not reported

Actual:
483 ft.

Map ID
Direction
Distance
Elevation

MAP FINDINGS

Site

Database(s)

EDR ID Number
EPA ID Number

C C HILDRETH INC (Continued)

U000808393

Owner Address2: Not reported
Owner Address3: Not reported
Owner City,St,Zip: NONE, NONE NONE
Internal Document ID: 0
Latitude: Not reported
Longitude: Not reported

Inert Material Code: Not reported
Removed Date: 10/01/1987
Change in Service Date: Not reported
Tank Pit Num: Not reported
Tank Mfg Code: Not reported
Tank Overfill Protection: UNK
Last Tank Test Date: Not reported
Relined Date: Not reported
Lining Insp Date: Not reported
Pipe Release Detection: UNK
Pipe Rel Detect Suc Code: UNK
Pipe Leak Detect Code: NA
Last Contained Date: Not reported
Pipe Mfg Code: Not reported
Last Pipe Test Date: Not reported
Last CP Test Date: Not reported
Added To Flex Date: Not reported
Added To Piping Date: Not reported
Decode For Tstatus: Removed Prior to 1988
Decode For Inertmatcd: Not reported
Decode For Tmatcode: Single Wall Steel
Decode For Textcrpcd: Unknown
Decode For Treldecod: None
Decode For Tintprotcd: Unknown
Decode For Tsplprevcd: Unknown
Decode For Tovflprvcd: Unknown
Decode For Pmatcode: Single Wall Steel
Decode For Pextcoprcd: Unknown
Decode For Ptypecode: Unknown
Decode For Preldetcd: Unknown
Decode For Preldetsuc: Unknown
Decode For Plekdetcd: Not Applicable
Decode For Tsubcd: Gasoline
Decode For Tmancd: Not reported
Decode For Pmancd: Not reported
Subject Item ID: 1
Tank Status: TR8
Installation Date: 01/01/1961
Closed In Place Date: Not reported
Capacity in Gallons: 550
Compartment Number: 1
Piping Installation Date: Not reported
Added To Tank Date: Not reported

Map ID
Direction
Distance
Elevation

MAP FINDINGS

Site

Database(s)

EDR ID Number
EPA ID Number

AD115 **WKU SCI. & TECHNOLOGY HALL**
South **STATE AVE @ 15TH ST**
1/8-1/4 **BOWLING GREEN, KY**
0.188 mi.
990 ft. **Site 1 of 2 in cluster AD**

KY SB193 **S106987470**
N/A

Relative: KY SENATE BILL 193 INVENTORY:
Higher KY SENATE BILL 193 INVENTORY: SIW
Actual: Facility ID: 10000410-114
601 ft. Soil / Groundwater: Soil
Agency Interest Number: 57730

AD116 **WKU SCIENCE & TECHNOLOGY HALL**
South **JCT OF STATE AVE & 15TH ST**
1/8-1/4 **BOWLING GREEN, KY 42101**
0.189 mi.
998 ft. **Site 2 of 2 in cluster AD**

KY UST **U003529285**
N/A

Relative: UST:
Higher Name: WKU SCIENCE & TECHNOLOGY HALL
Actual: Address: JCT OF STATE AVE & 15TH ST
600 ft. City,State,Zip: BOWLING GREEN, KY 42101
Sequence Id: 10000410
Facility ID: 57730
Owner Name: Western Kentucky University (WKU)
Owner Address: 1 Big Red Way
Owner Address2: Not reported
Owner Address3: Not reported
Owner City,St,Zip: Bowling Green, KY 421015730
Internal Document ID: 0
Latitude: 36.986762
Longitude: -86.449653

Inert Material Code: Not reported
Removed Date: 07/28/1998
Change in Service Date: Not reported
Tank Pit Num: Not reported
Tank Mfg Code: Not reported
Tank Overfill Protection: UNK
Last Tank Test Date: Not reported
Relined Date: Not reported
Lining Insp Date: Not reported
Pipe Release Detection: CKV
Pipe Rel Detect Suc Code: CKV
Pipe Leak Detect Code: NA
Last Contained Date: Not reported
Pipe Mfg Code: Not reported
Last Pipe Test Date: Not reported
Last CP Test Date: Not reported
Added To Flex Date: Not reported
Added To Piping Date: Not reported
Decode For Tstatus: Removed Tank Verified
Decode For Inertmatcd: Not reported
Decode For Tmatcode: Single Wall Steel
Decode For Textcrprd: None
Decode For Treldetcd: Manual Tank Gauging
Decode For Tintprotcd: Not Applicable
Decode For Tsplprevcd: Unknown
Decode For Tovflprvcd: Unknown
Decode For Pmatcode: Single Wall Steel

Map ID
Direction
Distance
Elevation

MAP FINDINGS

Site

Database(s)

EDR ID Number
EPA ID Number

WKU SCIENCE & TECHNOLOGY HALL (Continued)

U003529285

Decode For Pextcoprd: None
Decode For Ptypecode: Suction
Decode For Preditcod: Check Valve
Decode For Preditdetsuc: Check Valve
Decode For Plekdetcod: Not Applicable
Decode For Tsubcd: Used Oil
Decode For Tmancd: Not reported
Decode For Pmancd: Not reported
Subject Item ID: 1
Tank Status: TRM
Installation Date: 01/01/1901
Closed In Place Date: Not reported
Capacity in Gallons: 560
Compartment Number: 1
Piping Installation Date: Not reported
Added To Tank Date: Not reported

AB117
SE
1/8-1/4
0.200 mi.
1057 ft.

PLANT FACILITY NOBS 1192
KEN-RAD TUBE AND LAMP CORP.
BOWLING GREEN, KY 42101

KY SHWS S106886803
N/A

Site 2 of 2 in cluster AB

Relative:
Higher
Actual:
529 ft.

SHWS:
Name: PLANT FACILITY NOBS 1192
Address: KEN-RAD TUBE AND LAMP CORP.
City,State,Zip: BOWLING GREEN, KY 42101
Facility Id: 52458
Status: Closed
Description: PLANT FACILITY NOBS 1192; Closed 2/7/2012- Referred to the Hazardous Waste Branch
Closure Date: 02/07/2012
Longitude: -86.443610
Latitude: 36.990280
Subject Item County: Warren
Sub Item Longitude: -86.453000
Sub Item Latitude: 37.000014
Subject Item Address: 510 W 10th Ave
Subject Item Address2: Not reported
Subject Item City,St,Zip: Bowling Green, KY 42101
Regulatory Desc: Federal Superfund
Closure Option: Referred
Side SG: 63995

118
SSW
1/8-1/4
0.208 mi.
1098 ft.

ENVIRONMENTAL SCIENCE & TECHNOLOGY
STATE AVE & OGDEN DR
BOWLING GREEN, KY 42101

KY UST U003529299
N/A

Relative:
Higher
Actual:
533 ft.

UST:
Name: ENVIRONMENTAL SCIENCE & TECHNOLOGY
Address: STATE AVE & OGDEN DR
City,State,Zip: BOWLING GREEN, KY 42101
Sequence Id: 10000429
Facility ID: 57793

Map ID
Direction
Distance
Elevation

MAP FINDINGS

Site

Database(s)

EDR ID Number
EPA ID Number

ENVIRONMENTAL SCIENCE & TECHNOLOGY (Continued)

U003529299

Owner Name: Western Kentucky University (WKU)
Owner Address: 1 Big Red Way
Owner Address2: Not reported
Owner Address3: Not reported
Owner City,St,Zip: Bowling Green, KY 421015730
Internal Document ID: 0
Latitude: Not reported
Longitude: Not reported

Inert Material Code: Not reported
Removed Date: 07/28/1998
Change in Service Date: Not reported
Tank Pit Num: Not reported
Tank Mfg Code: Not reported
Tank Overfill Protection: UNK
Last Tank Test Date: Not reported
Relined Date: Not reported
Lining Insp Date: Not reported
Pipe Release Detection: CKV
Pipe Rel Detect Suc Code: CKV
Pipe Leak Detect Code: NA
Last Contained Date: Not reported
Pipe Mfg Code: Not reported
Last Pipe Test Date: Not reported
Last CP Test Date: Not reported
Added To Flex Date: Not reported
Added To Piping Date: Not reported
Decode For Tstatus: Removed Tank Verified
Decode For Inertmatcd: Not reported
Decode For Tmatcode: Single Wall Steel
Decode For Textcrprcd: None
Decode For Treltdetcd: Manual Tank Gauging
Decode For Tintprotcd: Not Applicable
Decode For Tsplprevcd: Unknown
Decode For Tovflprvcd: Unknown
Decode For Pmatcode: Single Wall Steel
Decode For Pextcoprcd: None
Decode For Ptypecode: Suction
Decode For Preldetcd: Check Valve
Decode For Preldetsuc: Check Valve
Decode For Plekdetcd: Not Applicable
Decode For Tsubcd: Used Oil
Decode For Tmancd: Not reported
Decode For Pmancd: Not reported
Subject Item ID: 1
Tank Status: TRM
Installation Date: 01/01/1901
Closed In Place Date: Not reported
Capacity in Gallons: 560
Compartment Number: 1
Piping Installation Date: Not reported
Added To Tank Date: Not reported

Map ID
Direction
Distance
Elevation

MAP FINDINGS

EDR ID Number
EPA ID Number

Map ID	Direction	Distance	Elevation	Site	Database(s)	EDR ID Number	EPA ID Number
AE119	ENE	1/8-1/4	0.217 mi.	1146 ft.	CITY OF BOWLING GREEN (FORMER BASHAMS... 339 COLLEGE ST BOWLING GREEN, KY 42101	RCRA NonGen / NLR	1008880626 KYR000043802
Relative: Lower				Site 1 of 2 in cluster AE			
Actual: 489 ft.				RCRA NonGen / NLR: Date form received by agency: 2006-01-02 00:00:00.0 Facility name: CITY OF BOWLING GREEN (FORMER BASHAMS... Facility address: 339 COLLEGE ST FORMER BASHAM'S WRECKER SVC BOWLING GREEN, KY 42101 EPA ID: KYR000043802 Mailing address: P O BOX 431 CITY OF BOWLING GREEN BOWLING GREEN, KY 42101 Contact: ALEX COLOVOS Contact address: P O BOX 431 CITY OF BOWLING GREEN BOWLING GREEN, KY 42101 Contact country: US Contact telephone: 270-393-3000 Contact email: Not reported EPA Region: 04 Land type: Municipal Classification: Non-Generator Description: Handler: Non-Generators do not presently generate hazardous waste			
				Owner/Operator Summary: Owner/operator name: CITY OF BOWLING GREEN Owner/operator address: P O BOX 431 BOWLING GREEN, KY 42101 Owner/operator country: US Owner/operator telephone: 270-393-3000 Owner/operator email: Not reported Owner/operator fax: Not reported Owner/operator extension: Not reported Legal status: Municipal Owner/Operator Type: Owner Owner/Op start date: 2005-11-14 00:00:00. Owner/Op end date: Not reported Owner/operator name: CITY OF BOWLING GREEN (FORMER BASHAM'S Owner/operator address: COLLEGE ST BOWLING GREEN, KY 42101 Owner/operator country: US Owner/operator telephone: 270-393-3000 Owner/operator email: Not reported Owner/operator fax: Not reported Owner/operator extension: Not reported Legal status: Municipal Owner/Operator Type: Operator Owner/Op start date: 2005-11-14 00:00:00. Owner/Op end date: Not reported			
				Handler Activities Summary: U.S. importer of hazardous waste: No Mixed waste (haz. and radioactive): No Recycler of hazardous waste: No			

Map ID
Direction
Distance
Elevation

MAP FINDINGS

Site

Database(s)

EDR ID Number
EPA ID Number

CITY OF BOWLING GREEN (FORMER BASHAMS... (Continued)

1008880626

Transporter of hazardous waste: No
Treater, storer or disposer of HW: No
Underground injection activity: No
On-site burner exemption: No
Furnace exemption: No
Used oil fuel burner: No
Used oil processor: No
User oil refiner: No
Used oil fuel marketer to burner: No
Used oil Specification marketer: No
Used oil transfer facility: No
Used oil transporter: No

Historical Generators:

Date form received by agency: 2006-01-01 00:00:00.0
Site name: FORMER BASHAMS WRECKER SERVICE
Classification: Large Quantity Generator

Date form received by agency: 2005-11-14 00:00:00.0
Site name: CITY OF BOWLING GREEN (FORMER BASHAMS...
Classification: Not a generator, verified

Hazardous Waste Summary:

. Waste code: D001
. Waste name: IGNITABLE WASTE

. Waste code: D002
. Waste name: CORROSIVE WASTE

. Waste code: D007
. Waste name: CHROMIUM

Violation Status: No violations found

**AE120
ENE
1/8-1/4
0.217 mi.
1146 ft.**

**CITY OF BOWLING GREEN PROPERTY
339 COLLEGE ST
BOWLING GREEN, KY 42101**

**KY UST U000809592
N/A**

Site 2 of 2 in cluster AE

**Relative:
Lower

Actual:
489 ft.**

UST:
Name: CITY OF BOWLING GREEN PROPERTY
Address: 339 COLLEGE ST
City,State,Zip: BOWLING GREEN, KY 42101
Sequence Id: 6062114
Facility ID: 68036
Owner Name: Bashams Wrecker Service
Owner Address: 339 College St
Owner Address2: Not reported
Owner Address3: Not reported
Owner City,St,Zip: Bowling Green, KY 42101
Internal Document ID: 0
Latitude: 36.998667
Longitude: -86.4345

Inert Material Code: Not reported
Removed Date: 01/01/1985

Map ID
Direction
Distance
Elevation

MAP FINDINGS

Site

Database(s)

EDR ID Number
EPA ID Number

CITY OF BOWLING GREEN PROPERTY (Continued)

U000809592

Change in Service Date: Not reported
Tank Pit Num: Not reported
Tank Mfg Code: Not reported
Tank Overfill Protection: UNK
Last Tank Test Date: Not reported
Relined Date: Not reported
Lining Insp Date: Not reported
Pipe Release Detection: UNK
Pipe Rel Detect Suc Code: UNK
Pipe Leak Detect Code: NA
Last Contained Date: Not reported
Pipe Mfg Code: Not reported
Last Pipe Test Date: Not reported
Last CP Test Date: Not reported
Added To Flex Date: Not reported
Added To Piping Date: Not reported
Decode For Tstatus: Removed Prior to 1988
Decode For Inertmatcd: Not reported
Decode For Tmatcode: Single Wall Steel
Decode For Textcrpcd: Unknown
Decode For Treldetcd: None
Decode For Tintprotcd: Unknown
Decode For Tsplprevcd: Unknown
Decode For Tovflprvcd: Unknown
Decode For Pmatcode: Single Wall Steel
Decode For Pextcoprcd: Unknown
Decode For Ptypecode: Unknown
Decode For Preldetcd: Unknown
Decode For Preldetsuc: Unknown
Decode For Plekdetcd: Not Applicable
Decode For Tsubcd: Gasoline
Decode For Tmancd: Not reported
Decode For Pmancd: Not reported
Subject Item ID: 1
Tank Status: TR8
Installation Date: 01/01/1901
Closed In Place Date: Not reported
Capacity in Gallons: 99
Compartment Number: 1
Piping Installation Date: Not reported
Added To Tank Date: Not reported

Inert Material Code: Not reported
Removed Date: 01/01/1985
Change in Service Date: Not reported
Tank Pit Num: Not reported
Tank Mfg Code: Not reported
Tank Overfill Protection: UNK
Last Tank Test Date: Not reported
Relined Date: Not reported
Lining Insp Date: Not reported
Pipe Release Detection: UNK
Pipe Rel Detect Suc Code: UNK
Pipe Leak Detect Code: NA
Last Contained Date: Not reported
Pipe Mfg Code: Not reported
Last Pipe Test Date: Not reported

Map ID
Direction
Distance
Elevation

MAP FINDINGS

Site

Database(s)

EDR ID Number
EPA ID Number

CITY OF BOWLING GREEN PROPERTY (Continued)

U000809592

Last CP Test Date: Not reported
Added To Flex Date: Not reported
Added To Piping Date: Not reported
Decode For Tstatus: Removed Prior to 1988
Decode For Inertmatcd: Not reported
Decode For Tmatcode: Single Wall Steel
Decode For Textcrprcd: Unknown
Decode For Treldecod: None
Decode For Tintprotcd: Unknown
Decode For Tsplprevcd: Unknown
Decode For Tovflprvcd: Unknown
Decode For Pmatcode: Single Wall Steel
Decode For Pextcoprcd: Unknown
Decode For Ptypecode: Unknown
Decode For Prcldetcd: Unknown
Decode For Prcldetsuc: Unknown
Decode For Plekdetcd: Not Applicable
Decode For Tsubcd: Gasoline
Decode For Tmancd: Not reported
Decode For Pmancd: Not reported
Subject Item ID: 2
Tank Status: TR8
Installation Date: 01/01/1901
Closed In Place Date: Not reported
Capacity in Gallons: 99
Compartment Number: 1
Piping Installation Date: Not reported
Added To Tank Date: Not reported

AF121 K R LOID USED CARS
NNE 418 GORDON AVE
1/8-1/4 BOWLING GREEN, KY 42101
0.223 mi.
1177 ft. Site 1 of 2 in cluster AF

KY UST U001183852
N/A

Relative: UST:
Lower Name: K R LOID USED CARS
Actual: Address: 418 GORDON AVE
476 ft. City,State,Zip: BOWLING GREEN, KY 42101
Sequence Id: 6045114
Facility ID: 68023
Owner Name: NONE
Owner Address: Not reported
Owner Address2: Not reported
Owner Address3: Not reported
Owner City,St,Zip: NONE, NONE NONE
Internal Document ID: 0
Latitude: Not reported
Longitude: Not reported

Inert Material Code: Not reported
Removed Date: 06/28/1990
Change in Service Date: Not reported
Tank Pit Num: Not reported
Tank Mfg Code: Not reported
Tank Overfill Protection: UNK
Last Tank Test Date: Not reported
Relined Date: Not reported

Map ID
Direction
Distance
Elevation

MAP FINDINGS

Site

Database(s)

EDR ID Number
EPA ID Number

K R LOID USED CARS (Continued)

U001183852

Lining Insp Date: Not reported
Pipe Release Detection: UNK
Pipe Rel Detect Suc Code: UNK
Pipe Leak Detect Code: NA
Last Contained Date: Not reported
Pipe Mfg Code: Not reported
Last Pipe Test Date: Not reported
Last CP Test Date: Not reported
Added To Flex Date: Not reported
Added To Piping Date: Not reported
Decode For Tstatus: Removed Tank Verified
Decode For Inertmatcd: Not reported
Decode For Tmatcode: Single Wall Steel
Decode For Textcrpcd: Unknown
Decode For Treldecod: None
Decode For Tintprotcd: Unknown
Decode For Tsplprevcd: Unknown
Decode For Tovflprvcd: Unknown
Decode For Pmatcode: Single Wall Steel
Decode For Pextcoprcd: Unknown
Decode For Ptypecode: Unknown
Decode For Preldetcd: Unknown
Decode For Preldetsuc: Unknown
Decode For Plekdetcd: Not Applicable
Decode For Tsubcd: Gasoline
Decode For Tmancd: Not reported
Decode For Pmancd: Not reported
Subject Item ID: 1
Tank Status: TRM
Installation Date: 01/01/1976
Closed In Place Date: Not reported
Capacity in Gallons: 1000
Compartment Number: 1
Piping Installation Date: Not reported
Added To Tank Date: Not reported

122
ESE
1/8-1/4
0.226 mi.
1194 ft.

**COLTEC IND HOLLEY RPD #7
523 10TH AVE
BOWLING GREEN, KY 42101**

**KY SHWS S108909458
KY INST CONTROL N/A
KY NPDES**

**Relative:
Lower**

SHWS:

**Actual:
522 ft.**

Name: ENPRO HOLDINGS INC
Address: 523 10TH AVE
City,State,Zip: BOWLING GREEN, KY 42101
Facility Id: 4103
Status: Managed
Description: NaCN and barium chloride former landfill
Closure Date: 01/15/2019
Longitude: -86.452222
Latitude: 37.000556
Subject Item County: Warren
Sub Item Longitude: -86.451762
Sub Item Latitude: 37.000912
Subject Item Address: 523 10th Ave
Subject Item Address2: Not reported
Subject Item City,St,Zip: Bowling Green, KY 42101

Map ID
Direction
Distance
Elevation

MAP FINDINGS

Site

Database(s)

EDR ID Number
EPA ID Number

COLTEC IND HOLLEY RPD PLT #7 (Continued)

S108909458

Regulatory Desc: State Superfund
Closure Option: Option B Contained/Managed
Side SG: former landfill

KS INSTUTIONAL CONTROL:

Name: ENPRO HOLDINGS INC
Address: 523 10TH AVENUE
City,State,Zip: BOWLING GREEN, KY 42101
Incident Id: 4103
GARA Number: GARA0000000001
Facilty Status: Not reported
Lat/Lon: 37.000913 -86.451762
Remedy: Not reported
Control Type: Restrictive Covenant
Program: Superfund
Date Filed: 12/19/2018
Date Removed: Not reported
Control Method: Capping (explain), Land Use Restrictions, Groundwater Use Restrictions
Acreage: 0.89

NPDES:

Name: COLTEC IND HOLLEY RPD PLT #7
Address: 523 10TH AVE
City,State,Zip: BOWLING GREEN, KY 42101
Federal Facility ID: Not reported
Facility Status: ACTIVE
KY DES #: KY0091022
Total App# Design Flow (MGD): Not reported
Horizontal Collect Method Desc: Not reported
Facility Addr 2: Not reported
Inactive Date: Not reported
Design Capacity: 00000.5000
Fee Category: NPIND
SIC Code: 3714
Lat/Long: +3700020 / -08627080
Lat/Long Method: A
USGS Hydrologic Basin Code: 05110002
Facility Stream Segment: Not reported
Facility Mileage Indicator: Not reported
Basin Code: 0516
Basin Code Description: OR/GREEN R.
DMR Contact: JOE WHEATLEY, CORP EHS DIR
Contact Telephone: 7042950868
Mailing Address: 5605 CARNEGIE BLVD STE 500
Mailing Address 2: Not reported
Mailing City,St,Zip: CHARLOTTE, NC 282094674
Permit Issued: 02/01/2006
Permit Expires: 08/31/2009
SIC Code Description: MOTOR VEHICLE PARTS & ACCESSOR
Reveiving Waters: LOST RIVER
Major/Minor: MINOR
Effective Date: Not reported
Affiliation Type Desc: Not reported
Organization Formal Name: Not reported
Facility Type Desc: Not reported
State Facility ID: Not reported

Map ID
Direction
Distance
Elevation

MAP FINDINGS

Site

Database(s)

EDR ID Number
EPA ID Number

COLTEC IND HOLLEY RPD PLT #7 (Continued)

S108909458

Original Issue Date: Not reported
Approved For Electronic DMR Submission: Not reported

AF123
NNE
1/8-1/4
0.228 mi.
1203 ft.
FAMILY DOLLAR #10029
425 GORDON AVE
BOWLING GREEN, KY 42101
Site 2 of 2 in cluster AF

RCRA-VSQG **1017770408**
KYR000063909

Relative:
Lower

RCRA-VSQG:

Actual:
477 ft.

Date form received by agency: 2019-07-17 00:00:00.0
Facility name: FAMILY DOLLAR #10029
Facility address: 425 GORDON AVE
BOWLING GREEN, KY 42101
EPA ID: KYR000063909
Mailing address: VOLVO PKWY
CHESAPEAKE, VA 23320
Contact: STEPHANIE CAIATI
Contact address: VOLVO PKWY
CHESAPEAKE, VA 23320
Contact country: US
Contact telephone: 757-321-5547
Contact email: Not reported
EPA Region: 04
Land type: Private
Classification: Conditionally Exempt Small Quantity Generator
Description: Handler: generates 100 kg or less of hazardous waste per calendar month, and accumulates 1000 kg or less of hazardous waste at any time; or generates 1 kg or less of acutely hazardous waste per calendar month, and accumulates at any time: 1 kg or less of acutely hazardous waste; or 100 kg or less of any residue or contaminated soil, waste or other debris resulting from the cleanup of a spill, into or on any land or water, of acutely hazardous waste; or generates 100 kg or less of any residue or contaminated soil, waste or other debris resulting from the cleanup of a spill, into or on any land or water, of acutely hazardous waste during any calendar month, and accumulates at any time: 1 kg or less of acutely hazardous waste; or 100 kg or less of any residue or contaminated soil, waste or other debris resulting from the cleanup of a spill, into or on any land or water, of acutely hazardous waste

Owner/Operator Summary:

Owner/operator name: DOLLAR TREE
Owner/operator address: VOLVO PKWY
CHESAPEAKE, VA 23320
Owner/operator country: US
Owner/operator telephone: Not reported
Owner/operator email: Not reported
Owner/operator fax: Not reported
Owner/operator extension: Not reported
Legal status: Private
Owner/Operator Type: Owner
Owner/Op start date: 2015-07-06 00:00:00.
Owner/Op end date: Not reported
Owner/operator name: FAMILY DOLLAR STORES
Owner/operator address: Not reported

Map ID
Direction
Distance
Elevation

MAP FINDINGS

Site

Database(s)

EDR ID Number
EPA ID Number

FAMILY DOLLAR #10029 (Continued)

1017770408

Owner/operator country: Not reported
Owner/operator telephone: Not reported
Owner/operator email: Not reported
Owner/operator fax: Not reported
Owner/operator extension: Not reported
Legal status: Private
Owner/Operator Type: Owner
Owner/Op start date: Not reported
Owner/Op end date: Not reported

Owner/operator name: FAMILY DOLLAR STORES
Owner/operator address: Not reported

Not reported
Owner/operator country: Not reported
Owner/operator telephone: Not reported
Owner/operator email: Not reported
Owner/operator fax: Not reported
Owner/operator extension: Not reported
Legal status: Private
Owner/Operator Type: Operator
Owner/Op start date: Not reported
Owner/Op end date: Not reported

Handler Activities Summary:

U.S. importer of hazardous waste: No
Mixed waste (haz. and radioactive): No
Recycler of hazardous waste: No
Transporter of hazardous waste: No
Treater, storer or disposer of HW: No
Underground injection activity: No
On-site burner exemption: No
Furnace exemption: No
Used oil fuel burner: No
Used oil processor: No
User oil refiner: No
Used oil fuel marketer to burner: No
Used oil Specification marketer: No
Used oil transfer facility: No
Used oil transporter: No

Historical Generators:

Date form received by agency: 2018-09-21 00:00:00.0
Site name: FAMILY DOLLAR #10029
Classification: Conditionally Exempt Small Quantity Generator

Date form received by agency: 2015-01-13 00:00:00.0
Site name: FAMILY DOLLAR #10029
Classification: Conditionally Exempt Small Quantity Generator

Hazardous Waste Summary:

. Waste code: D001
. Waste name: IGNITABLE WASTE
. Waste code: D002

Map ID
Direction
Distance
Elevation

MAP FINDINGS

Site

Database(s)

EDR ID Number
EPA ID Number

FAMILY DOLLAR #10029 (Continued)

1017770408

. Waste name: CORROSIVE WASTE
. Waste code: D004
. Waste name: ARSENIC
. Waste code: D005
. Waste name: BARIUM
. Waste code: D007
. Waste name: CHROMIUM
. Waste code: D008
. Waste name: LEAD
. Waste code: D009
. Waste name: MERCURY
. Waste code: D010
. Waste name: SELENIUM
. Waste code: D011
. Waste name: SILVER
. Waste code: D016
. Waste name: 2,4-D (2,4-DICHLOROPHENOXYACETIC ACID)
. Waste code: D024
. Waste name: M-CRESOL
. Waste code: D035
. Waste name: METHYL ETHYL KETONE
. Waste code: U002
. Waste name: 2-PROPANONE (I) (OR) ACETONE (I)
Violation Status: No violations found

AC124
NNE
1/8-1/4
0.234 mi.
1233 ft.
HILDRETH OIL CO
407 RAVEN AVE
BOWLING GREEN, KY 42101
Site 2 of 13 in cluster AC

KY AST **A100448794**
N/A

Relative:
Lower

AST:

Actual:
479 ft.

Permit Number: PAG0002046
Name: HILDRETH OIL CO
Address: 407 RAVEN AVE
City,State,Zip: BOWLING GREEN, KY 42101-1896
Permit Type: Commercial
Category: Other
Permit Status: Cancelled
Issue Date: 03/18/2004
Subdivision: Not reported
Last Inspection: Not reported
Installer: Valor LLC

Map ID
Direction
Distance
Elevation

MAP FINDINGS

EDR ID Number
EPA ID Number

AC125
NNE
1/8-1/4
0.234 mi.
1233 ft.
VALOR OIL LLC - JEFF DAVIS
407 RAVEN AVE
BOWLING GREEN, KY 42101
Site 3 of 13 in cluster AC

KY AST **A100452061**
N/A

Relative:
Lower

AST:

Actual:
479 ft.

Permit Number: PAG0009165
Name: VALOR OIL LLC - JEFF DAVIS
Address: 407 RAVEN AVE
City,State,Zip: BOWLING GREEN, KY 42101-1896
Permit Type: Commercial
Category: Adding New Tank to Existing Site , replace dispenser supmps & disenser, Reconfiguration
Permit Status: Completed
Issue Date: 06/15/2017
Subdivision: Not reported
Last Inspection: Final - PAG, 11/16/2017, Passed
Installer: Hinderliter Construction & Maintenance Co Inc - Eric Hinderliter

AC126
NNE
1/8-1/4
0.234 mi.
1233 ft.
VALOR OIL LLC - JEFF DAVIS
407 RAVEN AVE
BOWLING GREEN, KY 42101
Site 4 of 13 in cluster AC

KY AST **A100448647**
N/A

Relative:
Lower

AST:

Actual:
479 ft.

Permit Number: PAG0001895
Name: VALOR OIL LLC - JEFF DAVIS
Address: 407 RAVEN AVE
City,State,Zip: BOWLING GREEN, KY 42101-1896
Permit Type: Commercial
Category: Other
Permit Status: Cancelled
Issue Date: 05/15/2003
Subdivision: Not reported
Last Inspection: Not reported
Installer: Valor Oil LLC - Jeff Davis

AC127
NNE
1/8-1/4
0.234 mi.
1233 ft.
VALOR OIL LLC - DAVID DUNCAN
407 RAVEN AVE
BOWLING GREEN, KY 42101
Site 5 of 13 in cluster AC

KY AST **A100448650**
N/A

Relative:
Lower

AST:

Actual:
479 ft.

Permit Number: PAG0001898
Name: VALOR OIL LLC - DAVID DUNCAN
Address: 407 RAVEN AVE
City,State,Zip: BOWLING GREEN, KY 42101-1896
Permit Type: Commercial
Category: Other
Permit Status: Completed
Issue Date: 05/21/2003
Subdivision: Not reported
Last Inspection: Not reported
Installer: Valor Oil LLC - David Duncan

Map ID
Direction
Distance
Elevation

MAP FINDINGS

EDR ID Number
EPA ID Number

AC128
NNE
1/8-1/4
0.234 mi.
1233 ft.
C C HILDRETH INC
407 RAVEN AVE
BOWLING GREEN, KY 42101
Site 6 of 13 in cluster AC

KY AST **A100448096**
N/A

Relative: **AST:**
Lower Permit Number: PAG0001327
Name: C C HILDRETH INC
Address: 407 RAVEN AVE
City,State,Zip: BOWLING GREEN, KY 42101-1896
Permit Type: Bulk Plant
Category: Other
Permit Status: Cancelled
Issue Date: 05/19/2000
Subdivision: Not reported
Last Inspection: Not reported
Installer: C C Hildreth Inc

AC129
NNE
1/8-1/4
0.234 mi.
1233 ft.
VALOR OIL LLC
407 RAVEN AVE
BOWLING GREEN, KY 42101
Site 7 of 13 in cluster AC

KY AST **A100451897**
N/A

Relative: **AST:**
Lower Permit Number: PAG0008995
Name: VALOR OIL LLC
Address: 407 RAVEN AVE
City,State,Zip: BOWLING GREEN, KY 42101-1896
Permit Type: Commercial
Category: Adding New Tank to Existing Site
Permit Status: Completed
Issue Date: 12/18/2015
Subdivision: Not reported
Last Inspection: Final - PAG, 05/03/2016, Passed
Installer: Southern Kentucky Maintenance - Arnold Johnson

AC130
NNE
1/8-1/4
0.234 mi.
1233 ft.
VALOR LLC
407 RAVEN AVE
BOWLING GREEN, KY 42101
Site 8 of 13 in cluster AC

KY SHWS **S107867546**
KY SWRCY **N/A**
KY AIRS
KY NPDES

Relative: **SHWS:**
Lower Name: HILDRETH OIL CO
Address: 407 RAVEN AVE.
City,State,Zip: BOWLING GREEN, KY 42101
Facility Id: 51757
Status: **Closed**
Description: HILDRETH OIL (Closed: No Action Necessary)
Closure Date: 12/14/2000
Longitude: -86.445770
Latitude: 37.004640
Subject Item County: Warren
Sub Item Longitude: -86.445769
Sub Item Latitude: 37.004640
Subject Item Address: 435 Raven

Map ID
Direction
Distance
Elevation

MAP FINDINGS

Site

Database(s)

EDR ID Number
EPA ID Number

VALOR LLC (Continued)

S107867546

Subject Item Address2: Not reported
Subject Item City,St,Zip: Bowling Green, KY 42101
Regulatory Desc: Petroleum Cleanup
Closure Option: Option A No Action Necessary
Side SG: 8687

SWRCY:

Name: HILDRETH OIL COMPANY
Address: 407 RAVEN AVE.
City,State,Zip: BOWLING GREEN, KY 42101
Facility Type: AUTOMOTIVE SERVICE
Contact Name: Not reported
Contact Name2: Not reported
Contact Phone: (270)842-0361
Contact Phone2: Not reported
Serves: REGIONAL
Function: HANDLER, DROPOFF
Material Accepted: !!! NO MATERIALS FOUND!!!
Notes: Not reported

AIRS:

Name: VALOR LLC - VALOR OIL BOWLING GREEN
Address: 407 RAVEN AVE
City,State,Zip: BOWLING GREEN, KY 42101
Facility: 2122700191
Mailing Address 3: Not reported
Emps: 10
Plant Class Description: X; Minor/All PTE <all major source thrsh
Acreage: 4.00
Alternate Facility Name: Valor LLC - Valor Oil Bowling Green
Alternate Facility End Date: Not reported
Principal Product: gasoline and diesel
State Plant Class Code: X000
DAQ AI Type: WHOLESALE-Nondur Goods, Bulk Distrn Stations (4247)
DAQ Reg Comment: Not reported
Mailing Address Line 2: Not reported
Inspector Assigned AI: Not reported
Last Inspection Lead: Not reported
Last Inspection Date: Not reported
Air Programs: 0-SIP Source; G-Area Source MACT
Air Subparts: Not Applicable; G-6B-Gas Distribution Bulk Terminals

NPDES:

Name: VALOR LLC
Address: 407 RAVEN AVE
City,State,Zip: BOWLING GREEN, KY 42101
Federal Facility ID: Not reported
Facility Status: ACTIVE
KY DES #: KY0079928
Total App# Design Flow (MGD): Not reported
Horizontal Collect Method Desc: Not reported
Facility Addr 2: Not reported
Inactive Date: Not reported
Design Capacity: Not reported
Fee Category: NPIND
SIC Code: 5171

Map ID
Direction
Distance
Elevation

MAP FINDINGS

Site

Database(s)

EDR ID Number
EPA ID Number

VALOR LLC (Continued)

S107867546

Lat/Long: +3700140 / -08626450
Lat/Long Method: A
USGS Hydrologic Basin Code: 05110002
Facility Stream Segment: Not reported
Facility Mileage Indicator: Not reported
Basin Code: 0516
Basin Code Description: OR/GREEN R.
DMR Contact: DAVID DUNCAN, MAINT SUPV
Contact Telephone: 2708420361
Mailing Address: PO BOX 296
Mailing Address 2: Not reported
Mailing City,St,Zip: BOWLING GREEN, KY 421020296
Permit Issued: 03/27/2009
Permit Expires: 04/30/2014
SIC Code Description: PETROLEUM BULK STATIONS & TERM
Reveiving Waters: BARREN RIVER
Major/Minor: MINOR
Effective Date: Not reported
Affiliation Type Desc: Not reported
Organization Formal Name: Not reported
Facility Type Desc: Not reported
State Facility ID: Not reported
Original Issue Date: Not reported
Approved For Electronic DMR Submission: Not reported

AC131 **VALOR OIL LLC - DAVID DUNCAN**
NNE **407 RAVEN AVE**
1/8-1/4 **BOWLING GREEN, KY 42101**
0.234 mi.
1233 ft. **Site 9 of 13 in cluster AC**

KY AST **A100448909**
N/A

Relative: **AST:**
Lower Permit Number: PAG0002163
Name: VALOR OIL LLC - DAVID DUNCAN
Address: 407 RAVEN AVE
City,State,Zip: BOWLING GREEN, KY 42101-1896
Permit Type: Commercial
Category: Other
Permit Status: Cancelled
Issue Date: 09/02/2004
Subdivision: Not reported
Last Inspection: Not reported
Installer: Valor Oil LLC - David Duncan

AC132 **VALOR OIL LLC**
NNE **407 RAVEN AVE**
1/8-1/4 **BOWLING GREEN, KY 42101**
0.234 mi.
1233 ft. **Site 10 of 13 in cluster AC**

KY AST **A100451914**
N/A

Relative: **AST:**
Lower Permit Number: PAG0009012
Name: VALOR OIL LLC
Address: 407 RAVEN AVE
City,State,Zip: BOWLING GREEN, KY 42101-1896
Permit Type: Commercial

Map ID
Direction
Distance
Elevation

MAP FINDINGS

Site

Database(s)

EDR ID Number
EPA ID Number

VALOR OIL LLC (Continued)

A100451914

Category: Adding New Tank to Existing Site
Permit Status: Completed
Issue Date: 02/12/2016
Subdivision: Not reported
Last Inspection: Final - PAG, 05/03/2016, Passed
Installer: Southern Kentucky Maintenance Inc - Sherry Childress

AC133
NNE
1/8-1/4
0.234 mi.
1233 ft.
VALOR OIL LLC - DAVID DUNCAN
407 RAVEN AVE
BOWLING GREEN, KY 42101
Site 11 of 13 in cluster AC

KY AST A100448404
N/A

Relative: AST:
Lower Permit Number: PAG0001646
Name: VALOR OIL LLC - DAVID DUNCAN
Address: 407 RAVEN AVE
City,State,Zip: BOWLING GREEN, KY 42101-1896
Permit Type: Bulk Plant
Category: Other
Permit Status: Cancelled
Issue Date: 12/28/2001
Subdivision: Not reported
Last Inspection: Not reported
Installer: Valor Oil LLC - Jeff Davis

AC134
NNE
1/8-1/4
0.234 mi.
1233 ft.
VALOR OIL LLC - JEFF DAVIS
407 RAVEN AVE
BOWLING GREEN, KY 42101
Site 12 of 13 in cluster AC

KY AST A100451442
N/A

Relative: AST:
Lower Permit Number: PAG0004739
Name: VALOR OIL LLC - JEFF DAVIS
Address: 407 RAVEN AVE
City,State,Zip: BOWLING GREEN, KY 42101-1896
Permit Type: Commercial
Category: Other
Permit Status: Completed
Issue Date: 04/17/2013
Subdivision: Not reported
Last Inspection: Not reported
Installer: Hinderliter Construction & Maintenance Co Inc - Mark Hinderliter

Map ID
Direction
Distance
Elevation

MAP FINDINGS

Site

Database(s)

EDR ID Number
EPA ID Number

AC135
NNE
1/8-1/4
0.234 mi.
1233 ft.
VALOR OIL LLC
407 RAVEN AVE
BOWLING GREEN, KY 42101
Site 13 of 13 in cluster AC

KY AST **A100451990**
N/A

Relative:
Lower

AST:

Actual:
479 ft.

Permit Number: PAG0009090
Name: VALOR OIL LLC
Address: 407 RAVEN AVE
City,State,Zip: BOWLING GREEN, KY 42101-1896
Permit Type: Commercial
Category: replace transfer pump at rack
Permit Status: Completed
Issue Date: 09/19/2016
Subdivision: Not reported
Last Inspection: Final - PAG, 11/21/2016, Passed
Installer: Southern Kentucky Maintenance Inc (DUPLICATE) - Sherry Childress

136
NE
1/8-1/4
0.243 mi.
1284 ft.
E H HARRIS LUMBER CO
400 CLAY ST
BOWLING GREEN, KY 42101

KY UST **U000808385**
N/A

Relative:
Lower

UST:

Actual:
490 ft.

Name: E H HARRIS LUMBER CO
Address: 400 CLAY ST
City,State,Zip: BOWLING GREEN, KY 42101
Sequence Id: 4059114
Facility ID: 64310
Owner Name: NONE
Owner Address: Not reported
Owner Address2: Not reported
Owner Address3: Not reported
Owner City,St,Zip: NONE, NONE NONE
Internal Document ID: 0
Latitude: 37.002388
Longitude: -86.436552

Inert Material Code: Not reported
Removed Date: 04/01/1986
Change in Service Date: Not reported
Tank Pit Num: Not reported
Tank Mfg Code: Not reported
Tank Overfill Protection: UNK
Last Tank Test Date: Not reported
Relined Date: Not reported
Lining Insp Date: Not reported
Pipe Release Detection: UNK
Pipe Rel Detect Suc Code: UNK
Pipe Leak Detect Code: NA
Last Contained Date: Not reported
Pipe Mfg Code: Not reported
Last Pipe Test Date: Not reported
Last CP Test Date: Not reported
Added To Flex Date: Not reported
Added To Piping Date: Not reported
Decode For Tstatus: Removed Prior to 1988
Decode For Inertmatcd: Not reported

Map ID
Direction
Distance
Elevation

MAP FINDINGS

Site

Database(s)

EDR ID Number
EPA ID Number

E H HARRIS LUMBER CO (Continued)

U000808385

Decode For Tmatcode: Single Wall Steel
Decode For Textcrpcd: Unknown
Decode For Treldecod: None
Decode For Tintprotcd: Unknown
Decode For Tsplprevcd: Unknown
Decode For Tovflprvcd: Unknown
Decode For Pmatcode: Single Wall Steel
Decode For Pextcoprcd: Unknown
Decode For Ptypecode: Unknown
Decode For Preldecod: Unknown
Decode For Preldecod: Unknown
Decode For Plekdecod: Not Applicable
Decode For Tsubcd: Gasoline
Decode For Tmancd: Not reported
Decode For Pmancd: Not reported
Subject Item ID: 1
Tank Status: TR8
Installation Date: 01/01/1961
Closed In Place Date: Not reported
Capacity in Gallons: 550
Compartment Number: 1
Piping Installation Date: Not reported
Added To Tank Date: Not reported

137
ENE
1/8-1/4
0.244 mi.
1287 ft.

PHILLIPS ICE SERVICE INC
438 STATE ST
BOWLING GREEN, KY 42101

KY UST U001181164
N/A

Relative:
Lower

UST:

Actual:
489 ft.

Name: PHILLIPS ICE SERVICE INC
Address: 438 STATE ST
City,State,Zip: BOWLING GREEN, KY 42101
Sequence Id: 2551114
Facility ID: 67772
Owner Name: Phillips Ice Service Inc
Owner Address: 438 State St
Owner Address2: Not reported
Owner Address3: Not reported
Owner City,St,Zip: Bowling Green, KY 42101
Internal Document ID: 0
Latitude: Not reported
Longitude: Not reported

Inert Material Code: Not reported
Removed Date: Not reported
Change in Service Date: Not reported
Tank Pit Num: Not reported
Tank Mfg Code: Not reported
Tank Overfill Protection: UNK
Last Tank Test Date: Not reported
Relined Date: Not reported
Lining Insp Date: Not reported
Pipe Release Detection: UNK
Pipe Rel Detect Suc Code: UNK
Pipe Leak Detect Code: NA
Last Contained Date: Not reported

Map ID
Direction
Distance
Elevation

MAP FINDINGS

Site

Database(s)

EDR ID Number
EPA ID Number

PHILLIPS ICE SERVICE INC (Continued)

U001181164

Pipe Mfg Code: Not reported
Last Pipe Test Date: Not reported
Last CP Test Date: Not reported
Added To Flex Date: Not reported
Added To Piping Date: Not reported
Decode For Tstatus: Closed In Place
Decode For Inertmatcd: Not reported
Decode For Tmatcode: Single Wall Steel
Decode For Textcrprd: Unknown
Decode For Treldetcod: None
Decode For Tintprotcd: Unknown
Decode For Tsplprevcd: Unknown
Decode For Tovflprvcd: Unknown
Decode For Pmatcode: Single Wall Steel
Decode For Pextcoprcd: Unknown
Decode For Ptypecode: Unknown
Decode For Preldetcod: Unknown
Decode For Preldetsuc: Unknown
Decode For Plekdetcod: Not Applicable
Decode For Tsubcd: Gasoline
Decode For Tmancd: Not reported
Decode For Pmancd: Not reported
Subject Item ID: 1
Tank Status: TCP
Installation Date: 01/01/1983
Closed In Place Date: Not reported
Capacity in Gallons: 560
Compartment Number: 1
Piping Installation Date: Not reported
Added To Tank Date: Not reported

138
NNW
1/4-1/2
0.273 mi.
1440 ft.

**COLT IND OPER CO HOLLEY CARB PLT NO.7
11TH & VINE ST
BOWLING GREEN, KY 42101**

**SEMS-ARCHIVE 1000392419
KYD000616094**

**Relative:
Lower**

SEMS Archive:

**Actual:
501 ft.**

Site ID: 0401892
EPA ID: KYD000616094
Name: COLT IND OPER CO HOLLEY CARB PLT NO.7
Address: 11TH & VINE ST
Address 2: Not reported
City,State,Zip: BOWLING GREEN, KY 42101
Cong District: 02
FIPS Code: 21227
FF: N
NPL: Not on the NPL
Non NPL Status: NFRAP-Site does not qualify for the NPL based on existing information

SEMS Archive Detail:

Region: 04
Site ID: 0401892
EPA ID: KYD000616094
Site Name: COLT IND OPER CO HOLLEY CARB PLT NO.7
NPL: N
FF: N
OU: 00

Map ID
Direction
Distance
Elevation

MAP FINDINGS

Site

Database(s)

EDR ID Number
EPA ID Number

COLT IND OPER CO HOLLEY CARB PLT NO.7 (Continued)

1000392419

Action Code: VS
Action Name: ARCH SITE
SEQ: 1
Start Date: 2017-02-08 05:00:00
Finish Date: 2017-02-08 05:00:00
Qual: Not reported
Current Action Lead: EPA Perf In-Hse

Region: 04
Site ID: 0401892
EPA ID: KYD000616094
Site Name: COLT IND OPER CO HOLLEY CARB PLT NO.7
NPL: N
FF: N
OU: 00
Action Code: DS
Action Name: DISCVRY
SEQ: 1
Start Date: 1981-06-01 04:00:00
Finish Date: 1981-06-01 04:00:00
Qual: Not reported
Current Action Lead: EPA Perf

Region: 04
Site ID: 0401892
EPA ID: KYD000616094
Site Name: COLT IND OPER CO HOLLEY CARB PLT NO.7
NPL: N
FF: N
OU: 00
Action Code: OO
Action Name: SITE REASS
SEQ: 1
Start Date: 2003-12-05 05:00:00
Finish Date: 2005-02-14 05:00:00
Qual: N
Current Action Lead: EPA Perf

Region: 04
Site ID: 0401892
EPA ID: KYD000616094
Site Name: COLT IND OPER CO HOLLEY CARB PLT NO.7
NPL: N
FF: N
OU: 00
Action Code: SI
Action Name: SI
SEQ: 1
Start Date: Not reported
Finish Date: 1989-08-31 04:00:00
Qual: D
Current Action Lead: EPA Perf

Region: 04
Site ID: 0401892
EPA ID: KYD000616094
Site Name: COLT IND OPER CO HOLLEY CARB PLT NO.7

Map ID
Direction
Distance
Elevation

MAP FINDINGS

Site

Database(s)

EDR ID Number
EPA ID Number

COLT IND OPER CO HOLLEY CARB PLT NO.7 (Continued)

1000392419

NPL: N
FF: N
OU: 00
Action Code: PA
Action Name: PA
SEQ: 1
Start Date: Not reported
Finish Date: 1982-12-01 05:00:00
Qual: L
Current Action Lead: St Perf

139
SSW
1/4-1/2
0.280 mi.
1479 ft.

WKU KAPPA DELTA SORORITY
1600 CHESTNUT ST
BOWLING GREEN, KY 42101

KY SHWS S118374595
N/A

Relative:
Higher

SHWS:
Name: WKU KAPPA DELTA SORORITY
Address: 1600 CHESTNUT ST
City,State,Zip: BOWLING GREEN, KY 42101
Facility Id: 126952
Status: Closed
Description: Exempt UST Closed 10-7-15
Closure Date: 10/07/2015
Longitude: -86.451575
Latitude: 36.983900
Subject Item County: Warren
Sub Item Longitude: -86.451575
Sub Item Latitude: 36.983899
Subject Item Address: 1600 Chestnut St
Subject Item Address2: Not reported
Subject Item City,St,Zip: Bowling Green, KY 42101
Regulatory Desc: Petroleum Cleanup
Closure Option: Option A No Action Necessary
Side SG: Closure

140
NNW
1/4-1/2
0.305 mi.
1612 ft.

WILLIS PROPERTY
520 WOODFORD AVE.
BOWLING GREEN, KY 42101

KY SHWS S110169561
KY CDL N/A

Relative:
Lower

SHWS:
Name: WILLIS PROPERTY
Address: 520 WOODFORD AVE.
City,State,Zip: BOWLING GREEN, KY 42101
Facility Id: 106779
Status: Closed
Description: 520 Woodford Ave. Meth Lab (Closed 1/8/2010)
Closure Date: 01/08/2010
Longitude: -86.453420
Latitude: 36.998260
Subject Item County: Warren
Sub Item Longitude: -86.453419

Map ID
Direction
Distance
Elevation

MAP FINDINGS

Site

Database(s)

EDR ID Number
EPA ID Number

WILLIS PROPERTY (Continued)

S110169561

Sub Item Latitude: 36.998260
Subject Item Address: 520 Woodford Ave
Subject Item Address2: Not reported
Subject Item City,St,Zip: Bowling Green, KY 42101
Regulatory Desc: State Superfund
Closure Option: Option C Restored
Side SG: Meth Lab

CDL:

Name: WILLIS PROPERTY
Address: 520 WOODFORD AVE.
Address 2: Not reported
City,State,Zip: BOWLING GREEN, KY 42101
Site Status: Closed
Facility Group: AAZZ0001
Agency Interest Id Number: 106779
Designation: Meth Lab
Description: 520 Woodford Ave. Meth Lab (Closed 1/8/2010)
Regulatory Description: State Superfund
Closure Option: Option C Restored
Closure Date: 01/08/2010
Latitude: 37.00
Longitude: -86.45

141
ENE
1/4-1/2
0.311 mi.
1640 ft.

223 COLLEGE STREET
223 COLLEGE STREET
BOWLING GREEN, KY 42101

US BROWNFIELDS 1025442006
N/A

Relative:
Lower
Actual:
494 ft.

US BROWNFIELDS:

Name: 223 COLLEGE STREET
Address: 223 COLLEGE STREET
City,State,Zip: BOWLING GREEN, KY 42101
Recipient Name: City of Bowling Green
Grant Type: Assessment
Property Number: 039A-07-019, -025, and -030
Parcel size: 1.5
Latitude: 36.999486
Longitude: -86.4337369
HCM Label: -
Map Scale: -
Point of Reference: -
Highlights: -
Datum: -
Acres Property ID: 239165
IC Data Access: -
Start Date: -
Redev Completion Date: -
Completed Date: -
Acres Cleaned Up: -
Cleanup Funding: -
Cleanup Funding Source: -
Assessment Funding: 4500
Assessment Funding Source: EPA
Redevelopment Funding: -
Redev. Funding Source: -

Map ID
Direction
Distance
Elevation

MAP FINDINGS

Site

Database(s)

EDR ID Number
EPA ID Number

223 COLLEGE STREET (Continued)

1025442006

Redev. Funding Entity Name:	-
Redevelopment Start Date:	-
Assessment Funding Entity:	US EPA - Brownfields Assessment Cooperative Agreement
Cleanup Funding Entity:	-
Grant Type:	Petroleum
Accomplishment Type:	Phase I Environmental Assessment
Accomplishment Count:	Y
Cooperative Agreement Number:	00D59917
Start Date:	8-Mar-19
Ownership Entity:	-
Completion Date:	12-Apr-19
Current Owner:	-
Did Owner Change:	-
Cleanup Required:	U
Video Available:	N
Photo Available:	Y
Institutional Controls Required:	U
IC Category Proprietary Controls:	-
IC Cat. Info. Devices:	-
IC Cat. Gov. Controls:	-
IC Cat. Enforcement Permit Tools:	-
IC in place date:	-
IC in place:	N
State/tribal program date:	-
State/tribal program ID:	-
State/tribal NFA date:	-
Air cleaned:	-
Asbestos found:	-
Asbestos cleaned:	-
Controlled substance found:	-
Controlled substance cleaned:	-
Drinking water affected:	-
Drinking water cleaned:	-
Groundwater affected:	-
Groundwater cleaned:	-
Lead contaminant found:	-
Lead cleaned up:	-
No media affected:	-
Unknown media affected:	Y
Other cleaned up:	-
Other metals found:	-
Other metals cleaned:	-
Other contaminants found:	-
Other contaminants found description:	-
PAHs found:	-
PAHs cleaned up:	-
PCBs found:	-
PCBs cleaned up:	-
Petro products found:	-
Petro products cleaned:	-
Sediments found:	-
Sediments cleaned:	-
Soil affected:	-
Soil cleaned up:	-
Surface water cleaned:	-
VOCs found:	-
VOCs cleaned:	-

Map ID
Direction
Distance
Elevation

MAP FINDINGS

Site

Database(s)

EDR ID Number
EPA ID Number

223 COLLEGE STREET (Continued)

1025442006

Cleanup other description:	-
Num. of cleanup and re-dev. jobs:	-
Past use greenspace acreage:	-
Past use residential acreage:	-
Surface Water:	-
Past use commercial acreage:	-
Past use industrial acreage:	-
Future use greenspace acreage:	-
Future use residential acreage:	-
Future use commercial acreage:	-
Future use industrial acreage:	-
Superfund Fed. landowner flag:	-
Arsenic cleaned up:	-
Cadmium cleaned up:	-
Chromium cleaned up:	-
Copper cleaned up:	-
Iron cleaned up:	-
mercury cleaned up:	-
Nickel Cleaned Up:	-
No clean up:	-
Pesticides cleaned up:	-
Selenium cleaned up:	-
SVOCs cleaned up:	-
Unknown clean up:	-
Arsenic contaminant found:	-
Cadmium contaminant found:	-
Chromium contaminant found:	-
Copper contaminant found:	-
Iron contaminant found:	-
Mercury contaminant found:	-
Nickel contaminant found:	-
No contaminant found:	-
Pesticides contaminant found:	-
Selenium contaminant found:	-
SVOCs contaminant found:	-
Unknown contaminant found:	-
Future Use: Multistory	-
Media affected Bluiding Material:	-
Media affected indoor air:	-
Building material media cleaned up:	-
Indoor air media cleaned up:	-
Unknown media cleaned up:	-
Past Use: Multistory	-
Property Description:	-
Below Poverty Number:	381
Below Poverty Percent:	33.36
Meidan Income:	263
Meidan Income Number:	734
Meidan Income Percent:	64.27
Vacant Housing Number:	10
Vacant Housing Percent:	2.1
Unemployed Number:	110
Unemployed Percent:	9.63

Map ID
Direction
Distance
Elevation

MAP FINDINGS

Site

Database(s)

EDR ID Number
EPA ID Number

142
NE
1/4-1/2
0.318 mi.
1677 ft.

FORMER EAGLE WIRE COMPANY
205 CLAY STREET
BOWLING GREEN, KY 42101

US BROWNFIELDS
FINDS

1025991723
N/A

Relative:
Lower

Actual:
491 ft.

US BROWNFIELDS:

Name: FORMER EAGLE WIRE COMPANY
Address: 205 CLAY STREET
City,State,Zip: BOWLING GREEN, KY 42101
Recipient Name: City of Bowling Green
Grant Type: Assessment
Property Number: 039B-02S-053
Parcel size: 3
Latitude: 37.00456
Longitude: -86.4331284
HCM Label: -
Map Scale: -
Point of Reference: -
Highlights: -
Datum: -
Acres Property ID: 240390
IC Data Access: -
Start Date: -
Redev Completion Date: -
Completed Date: -
Acres Cleaned Up: -
Cleanup Funding: -
Cleanup Funding Source: -
Assessment Funding: 4500
Assessment Funding Source: EPA
Redevelopment Funding: -
Redev. Funding Source: -
Redev. Funding Entity Name: -
Redevelopment Start Date: -
Assessment Funding Entity: US EPA - Brownfields Assessment Cooperative Agreement
Cleanup Funding Entity: -
Grant Type: Hazardous
Accomplishment Type: Phase II Environmental Assessment
Accomplishment Count: Y
Cooperative Agreement Number: 00D59917
Start Date: 5-Sep-19
Ownership Entity: -
Completion Date: 27-Nov-19
Current Owner: -
Did Owner Change: -
Cleanup Required: U
Video Available: Y
Photo Available: Y
Institutional Controls Required: U
IC Category Proprietary Controls: -
IC Cat. Info. Devices: -
IC Cat. Gov. Controls: -
IC Cat. Enforcement Permit Tools: -
IC in place date: -
IC in place: -
State/tribal program date: -
State/tribal program ID: -
State/tribal NFA date: -

Map ID
Direction
Distance
Elevation

MAP FINDINGS

Site

Database(s)

EDR ID Number
EPA ID Number

FORMER EAGLE WIRE COMPANY (Continued)

1025991723

Air cleaned:	-
Asbestos found:	-
Asbestos cleaned:	-
Controlled substance found:	-
Controlled substance cleaned:	-
Drinking water affected:	-
Drinking water cleaned:	-
Groundwater affected:	Y
Groundwater cleaned:	-
Lead contaminant found:	-
Lead cleaned up:	-
No media affected:	-
Unknown media affected:	-
Other cleaned up:	-
Other metals found:	Y
Other metals cleaned:	-
Other contaminants found:	-
Other contaminants found description:	-
PAHs found:	Y
PAHs cleaned up:	-
PCBs found:	-
PCBs cleaned up:	-
Petro products found:	-
Petro products cleaned:	-
Sediments found:	-
Sediments cleaned:	-
Soil affected:	Y
Soil cleaned up:	-
Surface water cleaned:	-
VOCs found:	-
VOCs cleaned:	-
Cleanup other description:	-
Num. of cleanup and re-dev. jobs:	-
Past use greenspace acreage:	-
Past use residential acreage:	-
Surface Water:	-
Past use commercial acreage:	-
Past use industrial acreage:	-
Future use greenspace acreage:	-
Future use residential acreage:	-
Future use commercial acreage:	-
Future use industrial acreage:	-
Superfund Fed. landowner flag:	-
Arsenic cleaned up:	-
Cadmium cleaned up:	-
Chromium cleaned up:	-
Copper cleaned up:	-
Iron cleaned up:	-
mercury cleaned up:	-
Nickel Cleaned Up:	-
No clean up:	-
Pesticides cleaned up:	-
Selenium cleaned up:	-
SVOCs cleaned up:	-
Unknown clean up:	-
Arsenic contaminant found:	Y
Cadmium contaminant found:	-

Map ID
Direction
Distance
Elevation

MAP FINDINGS

Site

Database(s)

EDR ID Number
EPA ID Number

FORMER EAGLE WIRE COMPANY (Continued)

1025991723

Chromium contaminant found: Y
Copper contaminant found: -
Iron contaminant found: Y
Mercury contaminant found: -
Nickel contaminant found: -
No contaminant found: -
Pesticides contaminant found: -
Selenium contaminant found: -
SVOCs contaminant found: -
Unknown contaminant found: -
Future Use: Multistory -
Media affected Bluiding Material: -
Media affected indoor air: -
Building material media cleaned up: -
Indoor air media cleaned up: -
Unknown media cleaned up: -
Past Use: Multistory -
Property Description: -
Below Poverty Number: -
Below Poverty Percent: -
Meidan Income: -
Meidan Income Number: -
Meidan Income Percent: -
Vacant Housing Number: -
Vacant Housing Percent: -
Unemployed Number: -
Unemployed Percent: -

Name: FORMER EAGLE WIRE COMPANY
Address: 205 CLAY STREET
City,State,Zip: BOWLING GREEN, KY 42101
Recipient Name: City of Bowling Green
Grant Type: Assessment
Property Number: 039B-02S-053
Parcel size: 3
Latitude: 37.00456
Longitude: -86.4331284
HCM Label: -
Map Scale: -
Point of Reference: -
Highlights: -
Datum: -
Acres Property ID: 240390
IC Data Access: -
Start Date: -
Redev Completion Date: -
Completed Date: -
Acres Cleaned Up: -
Cleanup Funding: -
Cleanup Funding Source: -
Assessment Funding: 40000
Assessment Funding Source: EPA
Redevelopment Funding: -
Redev. Funding Source: -
Redev. Funding Entity Name: -
Redevelopment Start Date: -
Assessment Funding Entity: US EPA - Brownfields Assessment Cooperative Agreement

Map ID
Direction
Distance
Elevation

MAP FINDINGS

Site

Database(s)

EDR ID Number
EPA ID Number

FORMER EAGLE WIRE COMPANY (Continued)

1025991723

Cleanup Funding Entity:	-
Grant Type:	Hazardous
Accomplishment Type:	Phase II Environmental Assessment
Accomplishment Count:	Y
Cooperative Agreement Number:	00D59917
Start Date:	5-Sep-19
Ownership Entity:	-
Completion Date:	27-Nov-19
Current Owner:	-
Did Owner Change:	-
Cleanup Required:	U
Video Available:	Y
Photo Available:	Y
Institutional Controls Required:	U
IC Category Proprietary Controls:	-
IC Cat. Info. Devices:	-
IC Cat. Gov. Controls:	-
IC Cat. Enforcement Permit Tools:	-
IC in place date:	-
IC in place:	-
State/tribal program date:	-
State/tribal program ID:	-
State/tribal NFA date:	-
Air cleaned:	-
Asbestos found:	-
Asbestos cleaned:	-
Controlled substance found:	-
Controlled substance cleaned:	-
Drinking water affected:	-
Drinking water cleaned:	-
Groundwater affected:	Y
Groundwater cleaned:	-
Lead contaminant found:	-
Lead cleaned up:	-
No media affected:	-
Unknown media affected:	-
Other cleaned up:	-
Other metals found:	Y
Other metals cleaned:	-
Other contaminants found:	-
Other contams found description:	-
PAHs found:	Y
PAHs cleaned up:	-
PCBs found:	-
PCBs cleaned up:	-
Petro products found:	-
Petro products cleaned:	-
Sediments found:	-
Sediments cleaned:	-
Soil affected:	Y
Soil cleaned up:	-
Surface water cleaned:	-
VOCs found:	-
VOCs cleaned:	-
Cleanup other description:	-
Num. of cleanup and re-dev. jobs:	-
Past use greenspace acreage:	-

Map ID
Direction
Distance
Elevation

MAP FINDINGS

Site

Database(s)

EDR ID Number
EPA ID Number

FORMER EAGLE WIRE COMPANY (Continued)

1025991723

Past use residential acreage:	-
Surface Water:	-
Past use commercial acreage:	-
Past use industrial acreage:	-
Future use greenspace acreage:	-
Future use residential acreage:	-
Future use commercial acreage:	-
Future use industrial acreage:	-
Superfund Fed. landowner flag:	-
Arsenic cleaned up:	-
Cadmium cleaned up:	-
Chromium cleaned up:	-
Copper cleaned up:	-
Iron cleaned up:	-
mercury cleaned up:	-
Nickel Cleaned Up:	-
No clean up:	-
Pesticides cleaned up:	-
Selenium cleaned up:	-
SVOCs cleaned up:	-
Unknown clean up:	-
Arsenic contaminant found:	Y
Cadmium contaminant found:	-
Chromium contaminant found:	Y
Copper contaminant found:	-
Iron contaminant found:	Y
Mercury contaminant found:	-
Nickel contaminant found:	-
No contaminant found:	-
Pesticides contaminant found:	-
Selenium contaminant found:	-
SVOCs contaminant found:	-
Unknown contaminant found:	-
Future Use: Multistory	-
Media affected Bluiding Material:	-
Media affected indoor air:	-
Building material media cleaned up:	-
Indoor air media cleaned up:	-
Unknown media cleaned up:	-
Past Use: Multistory	-
Property Description:	-
Below Poverty Number:	-
Below Poverty Percent:	-
Meidan Income:	-
Meidan Income Number:	-
Meidan Income Percent:	-
Vacant Housing Number:	-
Vacant Housing Percent:	-
Unemployed Number:	-
Unemployed Percent:	-

FINDS:

Registry ID: 110070605109
Facility URL: http://ofmpub.epa.gov/enviro/fii_query_detail.disp_program_facility?p_registry_id=110070605109

Environmental Interest/Information System:

Map ID
Direction
Distance
Elevation

MAP FINDINGS

Site

Database(s)

EDR ID Number
EPA ID Number

FORMER EAGLE WIRE COMPANY (Continued)

1025991723

US EPA Assessment, Cleanup and Redevelopment Exchange System (ACRES) is an federal online database for Brownfields Grantees to electronically submit data directly to EPA.

[Click this hyperlink](#) while viewing on your computer to access additional FINDS: detail in the EDR Site Report.

143
North
1/4-1/2
0.329 mi.
1739 ft.

BOWLING GREEN SCHOLAR HOUSE

**KY SHWS S122830331
N/A**

BOWLING GREEN, KY

**Relative:
Lower**

SHWS:

**Actual:
503 ft.**

Name: BOWLING GREEN SCHOLAR HOUSE
Address: Not reported
City,State,Zip: BOWLING GREEN, KY
Facility Id: 96609
Status: Closed
Description: Former Holley Carburetor plant (Closed: non-incident)
Closure Date: 09/10/2018
Longitude: -86.451010
Latitude: 37.000770
Subject Item County: Warren
Sub Item Longitude: -86.451466
Sub Item Latitude: 37.001161
Subject Item Address: 510 W 10th Ave
Subject Item Address2: Not reported
Subject Item City,St,Zip: Bowling Green, KY 42101
Regulatory Desc: Not reported
Closure Option: Non-Incident
Side SG: Chlorinated solvents

144
ENE
1/4-1/2
0.357 mi.
1886 ft.

CITY OF BOWLING GREEN PROPERTY

**KY SHWS U004010380
KY UST N/A**

**237 STATE ST
BOWLING GREEN, KY 42102**

**Relative:
Lower**

SHWS:

**Actual:
496 ft.**

Name: CITY OF BOWLING GREEN PROPERTY
Address: 237 STATE STREET
City,State,Zip: BOWLING GREEN, KY 42101
Facility Id: 75548
Status: Closed
Description: CLOSED SITE--Hydraulic Lift Closure
Closure Date: 12/14/2005
Longitude: -86.432009
Latitude: 36.998203
Subject Item County: Warren
Sub Item Longitude: -86.432000
Sub Item Latitude: 36.997999
Subject Item Address: 237 State St
Subject Item Address2: Not reported
Subject Item City,St,Zip: Bowling Green, KY 42102
Regulatory Desc: Petroleum Cleanup
Closure Option: Option A No Action Necessary

Map ID
Direction
Distance
Elevation

MAP FINDINGS

Site

Database(s)

EDR ID Number
EPA ID Number

CITY OF BOWLING GREEN PROPERTY (Continued)

U004010380

Side SG: hydraulic lift removal

UST:

Name: CITY OF BOWLING GREEN PROPERTY
Address: 237 STATE ST
City,State,Zip: BOWLING GREEN, KY 42102
Sequence Id: Not reported
Facility ID: 75548
Owner Name: City of Bowling Green
Owner Address: 1001 College St
Owner Address2: PO Box 430
Owner Address3: Not reported
Owner City,St,Zip: Bowling Green, KY 42102
Internal Document ID: 0
Latitude: 36.998203
Longitude: -86.432009

Inert Material Code: Not reported
Removed Date: 09/12/2005
Change in Service Date: Not reported
Tank Pit Num: Not reported
Tank Mfg Code: Not reported
Tank Overfill Protection: UNK
Last Tank Test Date: Not reported
Relined Date: Not reported
Lining Insp Date: Not reported
Pipe Release Detection: NON
Pipe Rel Detect Suc Code: NON
Pipe Leak Detect Code: Not reported
Last Contained Date: Not reported
Pipe Mfg Code: Not reported
Last Pipe Test Date: Not reported
Last CP Test Date: Not reported
Added To Flex Date: Not reported
Added To Piping Date: Not reported
Decode For Tstatus: Removed Tank Verified
Decode For Inertmatcd: Not reported
Decode For Tmatcode: Single Wall Steel
Decode For Textcrprcd: None
Decode For Treldetcd: None
Decode For Tintprotcd: Not Applicable
Decode For Tsplprevcd: Unknown
Decode For Tovflprvcd: Unknown
Decode For Pmatcode: Unknown
Decode For Pextcoprcd: Impressed Current Cathodic Protection
Decode For Ptypecode: Suction
Decode For Preldetcd: None
Decode For Preldetsuc: None
Decode For Plekdetcd: Not reported
Decode For Tsubcd: Gasoline
Decode For Tmancd: Not reported
Decode For Pmancd: Not reported
Subject Item ID: 1
Tank Status: TRM
Installation Date: 01/01/1901
Closed In Place Date: 09/12/2005
Capacity in Gallons: 1000

Map ID
Direction
Distance
Elevation

MAP FINDINGS

Site

Database(s)

EDR ID Number
EPA ID Number

CITY OF BOWLING GREEN PROPERTY (Continued)

U004010380

Compartment Number: 1
Piping Installation Date: Not reported
Added To Tank Date: Not reported

Inert Material Code: Not reported
Removed Date: 09/12/2005
Change in Service Date: Not reported
Tank Pit Num: Not reported
Tank Mfg Code: Not reported
Tank Overfill Protection: UNK
Last Tank Test Date: Not reported
Relined Date: Not reported
Lining Insp Date: Not reported
Pipe Release Detection: NON
Pipe Rel Detect Suc Code: NON
Pipe Leak Detect Code: Not reported
Last Contained Date: Not reported
Pipe Mfg Code: Not reported
Last Pipe Test Date: Not reported
Last CP Test Date: Not reported
Added To Flex Date: Not reported
Added To Piping Date: Not reported
Decode For Tstatus: Removed Tank Verified
Decode For Inertmatcd: Not reported
Decode For Tmatcode: Single Wall Steel
Decode For Textcrprcd: None
Decode For Treldetcd: None
Decode For Tintprotcd: Not Applicable
Decode For Tsplprevcd: Unknown
Decode For Tovflprvcd: Unknown
Decode For Pmatcode: Unknown
Decode For Pextcoprcd: Impressed Current Cathodic Protection
Decode For Ptypecode: Suction
Decode For Preldetcd: None
Decode For Preldetsuc: None
Decode For Plekdetcd: Not reported
Decode For Tsubcd: Diesel
Decode For Tmancd: Not reported
Decode For Pmancd: Not reported
Subject Item ID: 2
Tank Status: TRM
Installation Date: 01/01/1901
Closed In Place Date: 09/12/2005
Capacity in Gallons: 1000
Compartment Number: 1
Piping Installation Date: Not reported
Added To Tank Date: Not reported

Inert Material Code: Not reported
Removed Date: 09/30/2005
Change in Service Date: Not reported
Tank Pit Num: Not reported
Tank Mfg Code: Not reported
Tank Overfill Protection: UNK
Last Tank Test Date: Not reported
Relined Date: Not reported
Lining Insp Date: Not reported

Map ID
Direction
Distance
Elevation

MAP FINDINGS

Site

Database(s)

EDR ID Number
EPA ID Number

CITY OF BOWLING GREEN PROPERTY (Continued)

U004010380

Pipe Release Detection: NON
Pipe Rel Detect Suc Code: NON
Pipe Leak Detect Code: Not reported
Last Contained Date: Not reported
Pipe Mfg Code: Not reported
Last Pipe Test Date: Not reported
Last CP Test Date: Not reported
Added To Flex Date: Not reported
Added To Piping Date: Not reported
Decode For Tstatus: Removed Tank Verified
Decode For Inertmatcd: Not reported
Decode For Tmatcode: Unknown
Decode For Textcrprcd: None
Decode For Treltdetcd: None
Decode For Tintprotcd: Not Applicable
Decode For Tsplprevcd: Unknown
Decode For Tovflprvcd: Unknown
Decode For Pmatcode: Unknown
Decode For Pextcoprcd: None
Decode For Ptypecode: Unknown
Decode For Preltdetcd: None
Decode For Preltdetsuc: None
Decode For Plektdetcd: Not reported
Decode For Tsubcd: New Oil
Decode For Tmancd: Not reported
Decode For Pmancd: Not reported
Subject Item ID: 3
Tank Status: TRM
Installation Date: 01/01/1901
Closed In Place Date: 09/30/2005
Capacity in Gallons: 300
Compartment Number: 1
Piping Installation Date: Not reported
Added To Tank Date: Not reported

Inert Material Code: Not reported
Removed Date: 09/30/2005
Change in Service Date: Not reported
Tank Pit Num: Not reported
Tank Mfg Code: Not reported
Tank Overfill Protection: UNK
Last Tank Test Date: Not reported
Relined Date: Not reported
Lining Insp Date: Not reported
Pipe Release Detection: NON
Pipe Rel Detect Suc Code: NON
Pipe Leak Detect Code: Not reported
Last Contained Date: Not reported
Pipe Mfg Code: Not reported
Last Pipe Test Date: Not reported
Last CP Test Date: Not reported
Added To Flex Date: Not reported
Added To Piping Date: Not reported
Decode For Tstatus: Removed Tank Verified
Decode For Inertmatcd: Not reported
Decode For Tmatcode: Unknown
Decode For Textcrprcd: None

Map ID
Direction
Distance
Elevation

MAP FINDINGS

Site

Database(s)

EDR ID Number
EPA ID Number

CITY OF BOWLING GREEN PROPERTY (Continued)

U004010380

Decode For Treldecod: None
Decode For Tintprotcd: Not Applicable
Decode For Tsplprevcd: Unknown
Decode For Tovflprvcd: Unknown
Decode For Pmatcode: Unknown
Decode For Pextcoprcd: Unknown
Decode For Ptypecode: Unknown
Decode For Preldetcd: None
Decode For Preldetsuc: None
Decode For Plekdetcd: Not reported
Decode For Tsubcd: New Oil
Decode For Tmancd: Not reported
Decode For Pmancd: Not reported
Subject Item ID: 4
Tank Status: TRM
Installation Date: 01/01/1901
Closed In Place Date: 09/30/2005
Capacity in Gallons: 300
Compartment Number: 1
Piping Installation Date: Not reported
Added To Tank Date: Not reported

145
South
1/4-1/2
0.366 mi.
1933 ft.

**BOWLING GREEN TOXIC FUMES
UNDERLIES ENTIRE BOWL/GR.AREA
BOWLING GREEN, KY 42101**

**SEMS 1000285637
KYD981752256**

**Relative:
Higher
Actual:
529 ft.**

SEMS:
Site ID: 0404351
EPA ID: KYD981752256
Name: BOWLING GREEN TOXIC FUMES
Address: UNDERLIES ENTIRE BOWL/GR.AREA
Address 2: Not reported
City,State,Zip: BOWLING GREEN, KY 42101
Cong District: 07
FIPS Code: 21227
Latitude: Not reported
Longitude: Not reported
FF: N
NPL: Not on the NPL
Non NPL Status: NFRAP-Site does not qualify for the NPL based on existing information

SEMS Detail:
Region: 04
Site ID: 0404351
EPA ID: KYD981752256
Site Name: BOWLING GREEN TOXIC FUMES
NPL: N
FF: N
OU: 00
Action Code: RV
Action Name: RMVL
SEQ: 1
Start Date: 1985-03-26 06:00:00
Finish Date: 3/31/1987 5:00:00 AM
Qual: S
Current Action Lead: EPA Perf

Map ID
Direction
Distance
Elevation

MAP FINDINGS

Site

Database(s)

EDR ID Number
EPA ID Number

BOWLING GREEN TOXIC FUMES (Continued)

1000285637

Region: 04
Site ID: 0404351
EPA ID: KYD981752256
Site Name: BOWLING GREEN TOXIC FUMES
NPL: N
FF: N
OU: 00
Action Code: PA
Action Name: PA
SEQ: 1
Start Date: 1988-03-16 05:00:00
Finish Date: 3/16/1988 5:00:00 AM
Qual: L
Current Action Lead: EPA Perf

Region: 04
Site ID: 0404351
EPA ID: KYD981752256
Site Name: BOWLING GREEN TOXIC FUMES
NPL: N
FF: N
OU: 00
Action Code: DS
Action Name: DISCVRY
SEQ: 1
Start Date: 1986-10-28 05:00:00
Finish Date: 10/28/1986 5:00:00 AM
Qual: Not reported
Current Action Lead: EPA Perf

Region: 04
Site ID: 0404351
EPA ID: KYD981752256
Site Name: BOWLING GREEN TOXIC FUMES
NPL: N
FF: N
OU: 00
Action Code: SI
Action Name: SI
SEQ: 1
Start Date: Not reported
Finish Date: 6/29/1993 4:00:00 AM
Qual: N
Current Action Lead: St Perf

146
ESE
1/4-1/2
0.373 mi.
1969 ft.

**NEEL PROPERTY
637 EAST 10TH AVENUE
BOWLING GREEN, KY 42101**

**KY SHWS S112163961
KY CDL N/A**

**Relative:
Higher**

**Actual:
551 ft.**

SHWS:
Name: NEEL PROPERTY
Address: 637 EAST 10TH AVENUE
City,State,Zip: BOWLING GREEN, KY 42101
Facility Id: 116145
Status: Closed

Map ID
Direction
Distance
Elevation

MAP FINDINGS

Site

Database(s)

EDR ID Number
EPA ID Number

NEEL PROPERTY (Continued)

S112163961

Description: 637 East 10th Avenue Meth Lab (Closed 8/22/2012)
Closure Date: 08/22/2012
Longitude: -86.439733
Latitude: 36.989433
Subject Item County: Warren
Sub Item Longitude: -86.439732
Sub Item Latitude: 36.989432
Subject Item Address: 637 E 10th Av
Subject Item Address2: Not reported
Subject Item City,St,Zip: Bowling Green, KY 42101
Regulatory Desc: State Superfund
Closure Option: Option C Restored
Side SG: Meth Lab

CDL:

Name: NEEL PROPERTY
Address: 637 EAST 10TH AVENUE
Address 2: Not reported
City,State,Zip: BOWLING GREEN, KY 42101
Site Status: Closed
Facility Group: AAZZ0001
Agency Interest Id Number: 116145
Designation: Meth Lab
Description: 637 East 10th Avenue Meth Lab (Closed 8/22/2012)
Regulatory Description: State Superfund
Closure Option: Option C Restored
Closure Date: 08/22/2012
Latitude: 36.99
Longitude: -86.44

147
ESE
1/4-1/2
0.397 mi.
2097 ft.

THE MEDICAL CENTER AT BOWLING GREEN
800 PARK ST
BOWLING GREEN, KY 42101

KY SWF/LF S108902255
KY NPDES N/A

Relative:
Higher
Actual:
601 ft.

LF:
Name: THE MEDICAL CENTER AT BOWLING GREEN
Address: 800 PARK ST
City,State,Zip: BOWLING GREEN, KY 42101
Facility ID: 43320
Status: Terminated
Permit Number: 11400031-1
SI ID: ACTV0000000001
SI Designation: 11400031-1
AI Name: The Medical Center at Bowling Green
Rel Entity ID: Not reported
Facility Type: Incinerator
Latitude: 36.99045000
Longitude: -86.43622800
Permittee city/state/zip: BOWLING GREEN, KY 42101
Permit expired date: Not reported
Related Entity Name: Not reported
Related Entity Address1: Not reported
Related Entity Address2: Not reported
Related Entity Municipality: Not reported
Related Entity State: Not reported

Map ID
Direction
Distance
Elevation

MAP FINDINGS

Site

Database(s)

EDR ID Number
EPA ID Number

THE MEDICAL CENTER AT BOWLING GREEN (Continued)

S108902255

Related Entity Zip: Not reported
Related Entity Type: Not reported
SI Description: INCINERATOR-ACTIVITY CEASED
Date Last Site Insp.: Not reported
Last Inspector: Not reported

NPDES:

Name: THE MEDICAL CENTER BOWLING GRN
Address: 800 PARK ST
City,State,Zip: BOWLING GREEN, KY 42101
Federal Facility ID: Not reported
Facility Status: INACTIVE
KY DES #: KYR106892
Total App# Design Flow (MGD): Not reported
Horizontal Collect Method Desc: Not reported
Facility Addr 2: Not reported
Inactive Date: 01/10/2006
Design Capacity: Not reported
Fee Category: Not reported
SIC Code: 8741
Lat/Long: Not reported
Lat/Long Method: Not reported
USGS Hydrologic Basin Code: Not reported
Facility Stream Segment: Not reported
Facility Mileage Indicator: Not reported
Basin Code: Not reported
Basin Code Description: Not reported
DMR Contact: EULAS G CONNER JR
Contact Telephone: 2707819944
Mailing Address: SCOTT & MURPHY INC
Mailing Address 2: PO BOX 2520
Mailing City,St,Zip: BOWLING GREEN, KY 42102
Permit Issued: 10/06/2005
Permit Expires: 09/30/2007
SIC Code Description: MANAGEMENT SERVICES
Reveiving Waters: BARREN RIVER
Major/Minor: MINOR
Effective Date: Not reported
Affiliation Type Desc: Not reported
Organization Formal Name: Not reported
Facility Type Desc: Not reported
State Facility ID: Not reported
Original Issue Date: Not reported
Approved For Electronic DMR Submission: Not reported

148
SSW
1/4-1/2
0.412 mi.
2177 ft.

WESTERN KENTUCKY UNIVERSITY
1 BIG RED WAY
BOWLING GREEN, KY 42101

KY HIST LF
KY NPDES
S103594121
N/A

Relative:
Lower
Actual:
486 ft.

HIST LF:
Facility ID: 114-00006
Facility Address 2: Not reported
Status: OPERATING
Facility Type: COMPOSTING OPERATION
Owner: WESTERN KENTUCKY UNIVERSITY

Map ID
Direction
Distance
Elevation

MAP FINDINGS

Site

Database(s)

EDR ID Number
EPA ID Number

WESTERN KENTUCKY UNIVERSITY (Continued)

S103594121

Owner Address1: DEPT OF AGRICULTURE
Owner Address2: 1 BIG RED WAY
Owner City,St,Zip: BOWLING GREEN, KY 42101-0000
Owner Phone: (270)745-3151
Activity Type: COMPOSTING OPERATION
Activity Status: APPLICATION APPROVED
Contact First Name: LUTHER
Contact Last Name: HUGHES
Contact Phone: (270)745-3151

NPDES:

Name: WESTERN KENTUCKY UNIVERSITY
Address: 1 BIG RED WAY
City,State,Zip: BOWLING GREEN, KY 42101
Federal Facility ID: Not reported
Facility Status: INACTIVE
KY DES #: KYR106470
Total App# Design Flow (MGD): Not reported
Horizontal Collect Method Desc: Not reported
Facility Addr 2: Not reported
Inactive Date: 10/19/2010
Design Capacity: Not reported
Fee Category: Not reported
SIC Code: 8741
Lat/Long: Not reported
Lat/Long Method: Not reported
USGS Hydrologic Basin Code: Not reported
Facility Stream Segment: Not reported
Facility Mileage Indicator: Not reported
Basin Code: Not reported
Basin Code Description: Not reported
DMR Contact: BRAD BUTLER
Contact Telephone: 2707450111
Mailing Address: 1 BIG RED WAY
Mailing Address 2: Not reported
Mailing City,St,Zip: BOWLING GREEN, KY 42101
Permit Issued: 07/01/2009
Permit Expires: 07/31/2014
SIC Code Description: MANAGEMENT SERVICES
Reveiving Waters: UNDERGROUND CAVE
Major/Minor: MINOR
Effective Date: Not reported
Affiliation Type Desc: Not reported
Organization Formal Name: Not reported
Facility Type Desc: Not reported
State Facility ID: Not reported
Original Issue Date: Not reported
Approved For Electronic DMR Submission: Not reported

Map ID
Direction
Distance
Elevation

MAP FINDINGS

Site

Database(s)

EDR ID Number
EPA ID Number

AG149
SW
1/4-1/2
0.430 mi.
2270 ft.
HOLLEY PERFORMANCE PRODUCTS
1801 RUSSELLVILLE RD
BOWLING GREEN, KY 42101
Site 1 of 2 in cluster AG

KY SHWS
KY AIRS
KY NPDES
S108909368
N/A

Relative:
Lower

SHWS:

Actual:
479 ft.

Name: HOLLEY PERFORMANCE PRODUCTS
Address: 1801 RUSSELLVILLE RD
City,State,Zip: BOWLING GREEN, KY 42101
Facility Id: 4116
Status: **Closed**
Description: HOLLEY REPLACEMENT PARTS (Closed: Restored)
Closure Date: 07/08/1994
Longitude: -86.466515
Latitude: 36.981579
Subject Item County: Warren
Sub Item Longitude: -86.467211
Sub Item Latitude: 36.981789
Subject Item Address: 1801 Russellville Rd
Subject Item Address2: Not reported
Subject Item City,St,Zip: Bowling Green, KY 42101
Regulatory Desc: State Superfund
Closure Option: Option C Restored
Side SG: 20616

AIRS:

Name: HOLLEY PERFORMANCE PRODUCTS
Address: 1801 RUSSELLVILLE RD
City,State,Zip: BOWLING GREEN, KY 42101
Facility: 2122700008
Mailing Address 3: Not reported
Emps: 500
Plant Class Description: 2; >100TYCr <10TYIndHAP <25TY CmbHAP
Acreage: 9.90
Alternate Facility Name: Holley Performance Products
Alternate Facility End Date: Not reported
Principal Product: CARBURETOR
State Plant Class Code: 2000
DAQ AI Type: MFG- Transportation Equipment Mfg (336)
DAQ Reg Comment: Not reported
Mailing Address Line 2: Not reported
Inspector Assigned AI: Mr. Bill Blacketer
Last Inspection Lead: Mr. Bill Blacketer
Last Inspection Date: 02/21/2019
Air Programs: 0-SIP Source; G-Area Source MACT; G-Area Source MACT; Title V Permit
Air Subparts: Not Applicable; G-6C-Gas Dispensing Facilities; G-6W-Plating & Polishing Area Sources; Not Applicable

Emission:

Year: 2010
County: Warren
Facility ID: 2122700008
Facility Name: Holley Performance Products
AI ID: 4116
Pollutant: CO (Carbon Monoxide)
Actual Emissions: 0.29928779999999999

Year: 2010

Map ID
Direction
Distance
Elevation

MAP FINDINGS

Site

Database(s)

EDR ID Number
EPA ID Number

HOLLEY PERFORMANCE PRODUCTS (Continued)

S108909368

County: Warren
Facility ID: 2122700008
Facility Name: Holley Performance Products
AI ID: 4116
Pollutant: NO2 (Nitrogen Dioxide)
Actual Emissions: 0.4375950000000001

Year: 2010
County: Warren
Facility ID: 2122700008
Facility Name: Holley Performance Products
AI ID: 4116
Pollutant: PM10 (Particulate Matter - 10 Microns Or Less)
Actual Emissions: 2.0664573399999999

Year: 2010
County: Warren
Facility ID: 2122700008
Facility Name: Holley Performance Products
AI ID: 4116
Pollutant: PT (Particulate Matter)
Actual Emissions: 2.0714872600000001

Year: 2010
County: Warren
Facility ID: 2122700008
Facility Name: Holley Performance Products
AI ID: 4116
Pollutant: SO2 (Sulfur Dioxide)
Actual Emissions: 2.1377699999999998E-3

Year: 2010
County: Warren
Facility ID: 2122700008
Facility Name: Holley Performance Products
AI ID: 4116
Pollutant: VOC (Volatile Organic Compounds)
Actual Emissions: 100.74428626999999

Year: 2015
County: Warren
Facility ID: 2122700008
Facility Name: Holley Performance Products
AI ID: 4116
Pollutant: CO (Carbon Monoxide)
Actual Emissions: 0.41209418999999997

Year: 2015
County: Warren
Facility ID: 2122700008
Facility Name: Holley Performance Products
AI ID: 4116
Pollutant: NO2 (Nitrogen Dioxide)
Actual Emissions: 0.50173003000000005

Year: 2015
County: Warren

Map ID
Direction
Distance
Elevation

MAP FINDINGS

Site

Database(s)

EDR ID Number
EPA ID Number

HOLLEY PERFORMANCE PRODUCTS (Continued)

S108909368

Facility ID: 2122700008
Facility Name: Holley Performance Products
AI ID: 4116
Pollutant: PM10 (Particulate Matter - 10 Microns Or Less)
Actual Emissions: 0.89207762000000002

Year: 2015
County: Warren
Facility ID: 2122700008
Facility Name: Holley Performance Products
AI ID: 4116
Pollutant: PT (Particulate Matter)
Actual Emissions: 0.89207762000000002

Year: 2015
County: Warren
Facility ID: 2122700008
Facility Name: Holley Performance Products
AI ID: 4116
Pollutant: SO2 (Sulfur Dioxide)
Actual Emissions: 4.8421999999999996E-3

Year: 2015
County: Warren
Facility ID: 2122700008
Facility Name: Holley Performance Products
AI ID: 4116
Pollutant: VOC (Volatile Organic Compounds)
Actual Emissions: 93.234677809999994

Year: 2011
County: Warren
Facility ID: 2122700008
Facility Name: Holley Performance Products
AI ID: 4116
Pollutant: CO (Carbon Monoxide)
Actual Emissions: 0.82387200000000005

Year: 2011
County: Warren
Facility ID: 2122700008
Facility Name: Holley Performance Products
AI ID: 4116
Pollutant: NO2 (Nitrogen Dioxide)
Actual Emissions: 1.4942979999999999

Year: 2011
County: Warren
Facility ID: 2122700008
Facility Name: Holley Performance Products
AI ID: 4116
Pollutant: PM10 (Particulate Matter - 10 Microns Or Less)
Actual Emissions: 0.69705647999999998

Year: 2011
County: Warren
Facility ID: 2122700008

Map ID
Direction
Distance
Elevation

MAP FINDINGS

Site

Database(s)

EDR ID Number
EPA ID Number

HOLLEY PERFORMANCE PRODUCTS (Continued)

S108909368

Facility Name:	Holley Performance Products
AI ID:	4116
Pollutant:	PT (Particulate Matter)
Actual Emissions:	0.69705647999999998
Year:	2011
County:	Warren
Facility ID:	2122700008
Facility Name:	Holley Performance Products
AI ID:	4116
Pollutant:	SO2 (Sulfur Dioxide)
Actual Emissions:	5.8847999999999999E-3
Year:	2011
County:	Warren
Facility ID:	2122700008
Facility Name:	Holley Performance Products
AI ID:	4116
Pollutant:	VOC (Volatile Organic Compounds)
Actual Emissions:	106.85294413
Year:	2016
County:	Warren
Facility ID:	2122700008
Facility Name:	Holley Performance Products
AI ID:	4116
Pollutant:	CO (Carbon Monoxide)
Actual Emissions:	0.36595301999999996
Year:	2016
County:	Warren
Facility ID:	2122700008
Facility Name:	Holley Performance Products
AI ID:	4116
Pollutant:	NO2 (Nitrogen Dioxide)
Actual Emissions:	0.43859174000000001
Year:	2016
County:	Warren
Facility ID:	2122700008
Facility Name:	Holley Performance Products
AI ID:	4116
Pollutant:	PM10 (Particulate Matter - 10 Microns Or Less)
Actual Emissions:	0.85011680000000001
Year:	2016
County:	Warren
Facility ID:	2122700008
Facility Name:	Holley Performance Products
AI ID:	4116
Pollutant:	PT (Particulate Matter)
Actual Emissions:	0.85011680000000001
Year:	2016
County:	Warren
Facility ID:	2122700008
Facility Name:	Holley Performance Products

Map ID
Direction
Distance
Elevation

MAP FINDINGS

Site

Database(s)

EDR ID Number
EPA ID Number

HOLLEY PERFORMANCE PRODUCTS (Continued)

S108909368

AI ID:	4116
Pollutant:	SO2 (Sulfur Dioxide)
Actual Emissions:	3.1138300000000002E-3
Year:	2016
County:	Warren
Facility ID:	2122700008
Facility Name:	Holley Performance Products
AI ID:	4116
Pollutant:	VOC (Volatile Organic Compounds)
Actual Emissions:	91.642516489999991
Year:	2012
County:	Warren
Facility ID:	2122700008
Facility Name:	Holley Performance Products
AI ID:	4116
Pollutant:	CO (Carbon Monoxide)
Actual Emissions:	0.59302856999999998
Year:	2012
County:	Warren
Facility ID:	2122700008
Facility Name:	Holley Performance Products
AI ID:	4116
Pollutant:	NO2 (Nitrogen Dioxide)
Actual Emissions:	1.2717520899999999
Year:	2012
County:	Warren
Facility ID:	2122700008
Facility Name:	Holley Performance Products
AI ID:	4116
Pollutant:	PM10 (Particulate Matter - 10 Microns Or Less)
Actual Emissions:	0.7573895099999999
Year:	2012
County:	Warren
Facility ID:	2122700008
Facility Name:	Holley Performance Products
AI ID:	4116
Pollutant:	PT (Particulate Matter)
Actual Emissions:	0.7573895099999999
Year:	2012
County:	Warren
Facility ID:	2122700008
Facility Name:	Holley Performance Products
AI ID:	4116
Pollutant:	SO2 (Sulfur Dioxide)
Actual Emissions:	5.5470099999999998E-3
Year:	2012
County:	Warren
Facility ID:	2122700008
Facility Name:	Holley Performance Products
AI ID:	4116

Map ID
Direction
Distance
Elevation

MAP FINDINGS

Site

Database(s)

EDR ID Number
EPA ID Number

HOLLEY PERFORMANCE PRODUCTS (Continued)

S108909368

Pollutant: VOC (Volatile Organic Compounds)
Actual Emissions: 106.81524413

Year: 2017
County: Warren
Facility ID: 2122700008
Facility Name: Holley Performance Products
AI ID: 4116
Pollutant: 2,2,4-Trimethylpentane
Actual Emissions: 0.828340

Year: 2017
County: Warren
Facility ID: 2122700008
Facility Name: Holley Performance Products
AI ID: 4116
Pollutant: Carbon Dioxide
Actual Emissions: 497.400000

Year: 2017
County: Warren
Facility ID: 2122700008
Facility Name: Holley Performance Products
AI ID: 4116
Pollutant: Chromic Acid
Actual Emissions: 0.000002

Year: 2017
County: Warren
Facility ID: 2122700008
Facility Name: Holley Performance Products
AI ID: 4116
Pollutant: Chromium
Actual Emissions: 0.000006

Year: 2017
County: Warren
Facility ID: 2122700008
Facility Name: Holley Performance Products
AI ID: 4116
Pollutant: Chromium (III)
Actual Emissions: 0

Year: 2017
County: Warren
Facility ID: 2122700008
Facility Name: Holley Performance Products
AI ID: 4116
Pollutant: CO (Carbon Monoxide)
Actual Emissions: 0.360933

Year: 2017
County: Warren
Facility ID: 2122700008
Facility Name: Holley Performance Products
AI ID: 4116
Pollutant: Cobalt (and Compounds)

Map ID
Direction
Distance
Elevation

MAP FINDINGS

Site

Database(s)

EDR ID Number
EPA ID Number

HOLLEY PERFORMANCE PRODUCTS (Continued)

S108909368

Actual Emissions:	0
Year:	2017
County:	Warren
Facility ID:	2122700008
Facility Name:	Holley Performance Products
AI ID:	4116
Pollutant:	Ethylbenzene
Actual Emissions:	0.001999
Year:	2017
County:	Warren
Facility ID:	2122700008
Facility Name:	Holley Performance Products
AI ID:	4116
Pollutant:	Fluoride
Actual Emissions:	0
Year:	2017
County:	Warren
Facility ID:	2122700008
Facility Name:	Holley Performance Products
AI ID:	4116
Pollutant:	Hydrochloric Acid
Actual Emissions:	0.000291
Year:	2017
County:	Warren
Facility ID:	2122700008
Facility Name:	Holley Performance Products
AI ID:	4116
Pollutant:	Hydrofluoric Acid
Actual Emissions:	0.000012
Year:	2017
County:	Warren
Facility ID:	2122700008
Facility Name:	Holley Performance Products
AI ID:	4116
Pollutant:	Isopropanol
Actual Emissions:	0.001999
Year:	2017
County:	Warren
Facility ID:	2122700008
Facility Name:	Holley Performance Products
AI ID:	4116
Pollutant:	Lead, Total (as Pb)
Actual Emissions:	0.000030
Year:	2017
County:	Warren
Facility ID:	2122700008
Facility Name:	Holley Performance Products
AI ID:	4116
Pollutant:	Manganese
Actual Emissions:	0.003711

Map ID
Direction
Distance
Elevation

MAP FINDINGS

Site

Database(s)

EDR ID Number
EPA ID Number

HOLLEY PERFORMANCE PRODUCTS (Continued)

S108909368

Year: 2017
County: Warren
Facility ID: 2122700008
Facility Name: Holley Performance Products
AI ID: 4116
Pollutant: Methane
Actual Emissions: 0.009534

Year: 2017
County: Warren
Facility ID: 2122700008
Facility Name: Holley Performance Products
AI ID: 4116
Pollutant: Nitrous Oxide
Actual Emissions: 0.009119

Year: 2017
County: Warren
Facility ID: 2122700008
Facility Name: Holley Performance Products
AI ID: 4116
Pollutant: NO2 (Nitrogen Dioxide)
Actual Emissions: 0.435498

Year: 2017
County: Warren
Facility ID: 2122700008
Facility Name: Holley Performance Products
AI ID: 4116
Pollutant: Phosphoric Acid
Actual Emissions: 0.000075

Year: 2017
County: Warren
Facility ID: 2122700008
Facility Name: Holley Performance Products
AI ID: 4116
Pollutant: PM10 (Particulate Matter - 10 Microns Or Less)
Actual Emissions: 0.881253

Year: 2017
County: Warren
Facility ID: 2122700008
Facility Name: Holley Performance Products
AI ID: 4116
Pollutant: PM2.5 (Particulate Matter - 2.5 Microns Or Less)
Actual Emissions: 0.821085

Year: 2017
County: Warren
Facility ID: 2122700008
Facility Name: Holley Performance Products
AI ID: 4116
Pollutant: PT (Particulate Matter)
Actual Emissions: 0.881253

Year: 2017

Map ID
Direction
Distance
Elevation

MAP FINDINGS

Site

Database(s)

EDR ID Number
EPA ID Number

HOLLEY PERFORMANCE PRODUCTS (Continued)

S108909368

County: Warren
Facility ID: 2122700008
Facility Name: Holley Performance Products
AI ID: 4116
Pollutant: SO2 (Sulfur Dioxide)
Actual Emissions: 0.003569

Year: 2017
County: Warren
Facility ID: 2122700008
Facility Name: Holley Performance Products
AI ID: 4116
Pollutant: Sulfuric Acid
Actual Emissions: 0.000012

Year: 2017
County: Warren
Facility ID: 2122700008
Facility Name: Holley Performance Products
AI ID: 4116
Pollutant: Toluene
Actual Emissions: 0.000830

Year: 2017
County: Warren
Facility ID: 2122700008
Facility Name: Holley Performance Products
AI ID: 4116
Pollutant: Trimethyl Benzene
Actual Emissions: 2.544000

Year: 2017
County: Warren
Facility ID: 2122700008
Facility Name: Holley Performance Products
AI ID: 4116
Pollutant: VOC (Volatile Organic Compounds)
Actual Emissions: 87.447485

Year: 2017
County: Warren
Facility ID: 2122700008
Facility Name: Holley Performance Products
AI ID: 4116
Pollutant: Xylenes (Total)
Actual Emissions: 0.006500

Year: 2013
County: Warren
Facility ID: 2122700008
Facility Name: Holley Performance Products
AI ID: 4116
Pollutant: CO (Carbon Monoxide)
Actual Emissions: 0.62373876000000006

Year: 2013
County: Warren

Map ID
Direction
Distance
Elevation

MAP FINDINGS

Site

Database(s)

EDR ID Number
EPA ID Number

HOLLEY PERFORMANCE PRODUCTS (Continued)

S108909368

Facility ID:	2122700008
Facility Name:	Holley Performance Products
AI ID:	4116
Pollutant:	NO2 (Nitrogen Dioxide)
Actual Emissions:	1.26312932
Year:	2013
County:	Warren
Facility ID:	2122700008
Facility Name:	Holley Performance Products
AI ID:	4116
Pollutant:	PM10 (Particulate Matter - 10 Microns Or Less)
Actual Emissions:	0.94383958000000012
Year:	2013
County:	Warren
Facility ID:	2122700008
Facility Name:	Holley Performance Products
AI ID:	4116
Pollutant:	PT (Particulate Matter)
Actual Emissions:	0.94383958000000012
Year:	2013
County:	Warren
Facility ID:	2122700008
Facility Name:	Holley Performance Products
AI ID:	4116
Pollutant:	SO2 (Sulfur Dioxide)
Actual Emissions:	5.1217900000000002E-3
Year:	2013
County:	Warren
Facility ID:	2122700008
Facility Name:	Holley Performance Products
AI ID:	4116
Pollutant:	VOC (Volatile Organic Compounds)
Actual Emissions:	122.33710737
Year:	2014
County:	Warren
Facility ID:	2122700008
Facility Name:	Holley Performance Products
AI ID:	4116
Pollutant:	CO (Carbon Monoxide)
Actual Emissions:	0.49587435000000002
Year:	2014
County:	Warren
Facility ID:	2122700008
Facility Name:	Holley Performance Products
AI ID:	4116
Pollutant:	NO2 (Nitrogen Dioxide)
Actual Emissions:	0.59920395000000004
Year:	2014
County:	Warren
Facility ID:	2122700008

Map ID
Direction
Distance
Elevation

MAP FINDINGS

Site

Database(s)

EDR ID Number
EPA ID Number

HOLLEY PERFORMANCE PRODUCTS (Continued)

S108909368

Facility Name: Holley Performance Products
AI ID: 4116
Pollutant: PM10 (Particulate Matter - 10 Microns Or Less)
Actual Emissions: 0.90564403999999998

Year: 2014
County: Warren
Facility ID: 2122700008
Facility Name: Holley Performance Products
AI ID: 4116
Pollutant: PT (Particulate Matter)
Actual Emissions: 0.90564403999999998

Year: 2014
County: Warren
Facility ID: 2122700008
Facility Name: Holley Performance Products
AI ID: 4116
Pollutant: SO2 (Sulfur Dioxide)
Actual Emissions: 5.0547600000000002E-3

Year: 2014
County: Warren
Facility ID: 2122700008
Facility Name: Holley Performance Products
AI ID: 4116
Pollutant: VOC (Volatile Organic Compounds)
Actual Emissions: 86.953512699999999

NPDES:

Name: HOLLEY PERFORMANCE PRODUCTS
Address: 1801 RUSSELLVILLE RD
City,State,Zip: BOWLING GREEN, KY 42101
Federal Facility ID: Not reported
Facility Status: ACTIVE
KY DES #: KY0090093
Total App# Design Flow (MGD): Not reported
Horizontal Collect Method Desc: Not reported
Facility Addr 2: Not reported
Inactive Date: Not reported
Design Capacity: 00000.5000
Fee Category: NPIND
SIC Code: 3714
Lat/Long: +3658510 / -08628040
Lat/Long Method: A
USGS Hydrologic Basin Code: 05110002
Facility Stream Segment: Not reported
Facility Mileage Indicator: Not reported
Basin Code: 0516
Basin Code Description: OR/GREEN R.
DMR Contact: BILL DURRETT, ENV COORD
Contact Telephone: 2707822900
Mailing Address: PO BOX 10360
Mailing Address 2: Not reported
Mailing City,St,Zip: BOWLING GREEN, KY 421027360
Permit Issued: 12/11/2006

Map ID
Direction
Distance
Elevation

MAP FINDINGS

Site

Database(s)

EDR ID Number
EPA ID Number

HOLLEY PERFORMANCE PRODUCTS (Continued)

S108909368

Permit Expires: 01/31/2012
SIC Code Description: MOTOR VEHICLE PARTS & ACCESSOR
Reveiving Waters: LOST RIVER
Major/Minor: MINOR
Effective Date: Not reported
Affiliation Type Desc: Not reported
Organization Formal Name: Not reported
Facility Type Desc: Not reported
State Facility ID: Not reported
Original Issue Date: Not reported
Approved For Electronic DMR Submission: Not reported

**AG150
SW
1/4-1/2
0.430 mi.
2270 ft.**

**HOLLEY PERFORMANCE PRODUCTS
1801 RUSSELLVILLE RD
BOWLING GREEN, KY 42101**

**SEMS-ARCHIVE 1000392407
RCRA-LQG 42101CLTND1801R
TRIS
US AIRS**

Site 2 of 2 in cluster AG

**Relative:
Lower**

SEMS Archive:

**Actual:
479 ft.**

Site ID: 0402016
EPA ID: KYD058688664
Name: COLT IND OPER CO HOLLEY CARB DIV
Address: 1801 RUSSELLVILLE RD
Address 2: Not reported
City,State,Zip: BOWLING GREEN, KY 42101
Cong District: 02
FIPS Code: 21227
FF: N
NPL: Not on the NPL
Non NPL Status: NFRAP-Site does not qualify for the NPL based on existing information

SEMS Archive Detail:

Region: 04
Site ID: 0402016
EPA ID: KYD058688664
Site Name: COLT IND OPER CO HOLLEY CARB DIV
NPL: N
FF: N
OU: 00
Action Code: VS
Action Name: ARCH SITE
SEQ: 1
Start Date: Not reported
Finish Date: 1989-03-02 05:00:00
Qual: Not reported
Current Action Lead: EPA Perf In-Hse

Region: 04
Site ID: 0402016
EPA ID: KYD058688664
Site Name: COLT IND OPER CO HOLLEY CARB DIV
NPL: N
FF: N
OU: 00
Action Code: DS
Action Name: DISCVRY
SEQ: 1
Start Date: 1980-08-01 04:00:00

Map ID
Direction
Distance
Elevation

MAP FINDINGS

Site

Database(s)

EDR ID Number
EPA ID Number

HOLLEY PERFORMANCE PRODUCTS (Continued)

1000392407

Finish Date: 1980-08-01 04:00:00
Qual: Not reported
Current Action Lead: EPA Perf

Region: 04
Site ID: 0402016
EPA ID: KYD058688664
Site Name: COLT IND OPER CO HOLLEY CARB DIV
NPL: N
FF: N
OU: 00
Action Code: PA
Action Name: PA
SEQ: 1
Start Date: Not reported
Finish Date: 1984-11-01 06:00:00
Qual: N
Current Action Lead: St Perf

Region: 04
Site ID: 0402016
EPA ID: KYD058688664
Site Name: COLT IND OPER CO HOLLEY CARB DIV
NPL: N
FF: N
OU: 00
Action Code: SI
Action Name: SI
SEQ: 1
Start Date: Not reported
Finish Date: 1989-03-02 05:00:00
Qual: N
Current Action Lead: St Perf

RCRA-LQG:

Date form received by agency: 2019-06-10 00:00:00.0
Facility name: HOLLEY PERFORMANCE PRODUCTS
Facility address: 1801 RUSSELLVILLE RD
BOWLING GREEN, KY 42102
EPA ID: KYD058688664
Mailing address: RUSSELLVILLE RD
BOWLING GREEN, KY 42102
Contact: NICK MANERS
Contact address: RUSSELLVILLE RD
BOWLING GREEN, KY 42102
Contact country: US
Contact telephone: 270-872-2900
Contact email: Not reported
EPA Region: 04
Land type: Private
Classification: Large Quantity Generator
Description: Handler: generates 1,000 kg or more of hazardous waste during any calendar month; or generates more than 1 kg of acutely hazardous waste during any calendar month; or generates more than 100 kg of any residue or contaminated soil, waste or other debris resulting from the cleanup of a spill, into or on any land or water, of acutely hazardous

Map ID
Direction
Distance
Elevation

MAP FINDINGS

Site

Database(s)

EDR ID Number
EPA ID Number

HOLLEY PERFORMANCE PRODUCTS (Continued)

1000392407

waste during any calendar month; or generates 1 kg or less of acutely hazardous waste during any calendar month, and accumulates more than 1 kg of acutely hazardous waste at any time; or generates 100 kg or less of any residue or contaminated soil, waste or other debris resulting from the cleanup of a spill, into or on any land or water, of acutely hazardous waste during any calendar month, and accumulates more than 100 kg of that material at any time

Owner/Operator Summary:

Owner/operator name: HOLLEY PERFORMANCE PRODUCTS
Owner/operator address: RUSSELLVILLE RD
BOWLING GREEN, KY 42102
Owner/operator country: US
Owner/operator telephone: 270-745-9581
Owner/operator email: Not reported
Owner/operator fax: Not reported
Owner/operator extension: Not reported
Legal status: Private
Owner/Operator Type: Owner
Owner/Op start date: 2008-03-28 00:00:00.
Owner/Op end date: Not reported

Owner/operator name: HOLLEY PERFORMANCE PRODUCTS
Owner/operator address: Not reported
Not reported
Owner/operator country: Not reported
Owner/operator telephone: Not reported
Owner/operator email: Not reported
Owner/operator fax: Not reported
Owner/operator extension: Not reported
Legal status: Private
Owner/Operator Type: Operator
Owner/Op start date: 2008-03-28 00:00:00.
Owner/Op end date: Not reported

Handler Activities Summary:

U.S. importer of hazardous waste: No
Mixed waste (haz. and radioactive): No
Recycler of hazardous waste: No
Transporter of hazardous waste: No
Treater, storer or disposer of HW: No
Underground injection activity: No
On-site burner exemption: No
Furnace exemption: No
Used oil fuel burner: No
Used oil processor: No
Used oil refiner: No
Used oil fuel marketer to burner: No
Used oil Specification marketer: No
Used oil transfer facility: No
Used oil transporter: No

Historical Generators:

Date form received by agency: 2019-01-28 00:00:00.0
Site name: HOLLEY PERFORMANCE PRODUCTS
Classification: Large Quantity Generator

Map ID
Direction
Distance
Elevation

MAP FINDINGS

Site

Database(s)

EDR ID Number
EPA ID Number

HOLLEY PERFORMANCE PRODUCTS (Continued)

1000392407

Date form received by agency: 2019-01-28 00:00:00.0
Site name: HOLLEY PERFORMANCE PRODUCTS
Classification: Large Quantity Generator

Date form received by agency: 2018-04-16 00:00:00.0
Site name: HOLLEY PERFORMANCE PRODUCTS
Classification: Large Quantity Generator

Date form received by agency: 2018-03-20 00:00:00.0
Site name: HOLLEY PERFORMANCE PRODUCTS
Classification: Large Quantity Generator

Date form received by agency: 2017-03-31 00:00:00.0
Site name: HOLLEY PERFORMANCE PRODUCTS
Classification: Large Quantity Generator

Date form received by agency: 2016-02-26 00:00:00.0
Site name: HOLLEY PERFORMANCE PRODUCTS
Classification: Large Quantity Generator

Date form received by agency: 2016-02-12 00:00:00.0
Site name: HOLLEY PERFORMANCE PRODUCTS
Classification: Large Quantity Generator

Date form received by agency: 2015-01-26 00:00:00.0
Site name: HOLLEY PERFORMANCE PRODUCTS
Classification: Large Quantity Generator

Date form received by agency: 2014-02-18 00:00:00.0
Site name: HOLLEY PERFORMANCE PRODUCTS
Classification: Large Quantity Generator

Date form received by agency: 2014-02-07 00:00:00.0
Site name: HOLLEY PERFORMANCE PRODUCTS INC
Classification: Large Quantity Generator

Date form received by agency: 2013-01-31 00:00:00.0
Site name: HOLLEY PERFORMANCE PRODUCTS INC
Classification: Large Quantity Generator

Date form received by agency: 2012-02-16 00:00:00.0
Site name: HOLLEY PERFORMANCE PRODUCTS
Classification: Large Quantity Generator

Date form received by agency: 2012-01-06 00:00:00.0
Site name: HOLLEY PERFORMANCE PRODUCTS INC
Classification: Large Quantity Generator

Date form received by agency: 2011-04-18 00:00:00.0
Site name: HOLLEY PERFORMANCE PRODUCTS INC
Classification: Large Quantity Generator

Date form received by agency: 2011-02-09 00:00:00.0
Site name: HOLLEY PERFORMANCE PRODUCTS INC
Classification: Large Quantity Generator

Date form received by agency: 2011-01-25 00:00:00.0

Map ID
Direction
Distance
Elevation

MAP FINDINGS

Site

Database(s)

EDR ID Number
EPA ID Number

HOLLEY PERFORMANCE PRODUCTS (Continued)

1000392407

Site name: HOLLEY PERFORMANCE PRODUCTS INC
Classification: Large Quantity Generator

Date form received by agency: 2010-02-02 00:00:00.0
Site name: HOLLEY PERFORMANCE PRODUCTS
Classification: Large Quantity Generator

Date form received by agency: 2010-01-19 00:00:00.0
Site name: HOLLEY PERFORMANCE PRODUCTS INC
Classification: Large Quantity Generator

Date form received by agency: 2009-01-28 00:00:00.0
Site name: HOLLEY PERFORMANCE PRODUCTS INC
Classification: Large Quantity Generator

Date form received by agency: 2008-01-15 00:00:00.0
Site name: HOLLEY PERFORMANCE PRODUCTS INC
Classification: Large Quantity Generator

Date form received by agency: 2008-01-07 00:00:00.0
Site name: HOLLEY PERFORMANCE PRODUCTS, INC.
Classification: Large Quantity Generator

Date form received by agency: 2007-01-10 00:00:00.0
Site name: HOLLEY PERFORMANCE PRODUCTS INC
Classification: Large Quantity Generator

Date form received by agency: 2006-01-27 00:00:00.0
Site name: HOLLEY PERFORMANCE PRODUCTS INC
Classification: Large Quantity Generator

Date form received by agency: 2006-01-01 00:00:00.0
Site name: HOLLEY PERFORMANCE PRODUCTS, INC.
Classification: Large Quantity Generator

Date form received by agency: 2005-01-24 00:00:00.0
Site name: HOLLEY PERFORMANCE PRODUCTS INC
Classification: Large Quantity Generator

Date form received by agency: 2004-01-26 00:00:00.0
Site name: HOLLEY PERFORMANCE PRODUCTS INC
Classification: Large Quantity Generator

Date form received by agency: 2004-01-01 00:00:00.0
Site name: HOLLEY PERFORMANCE PRODUCTS
Classification: Large Quantity Generator

Date form received by agency: 2003-02-07 00:00:00.0
Site name: HOLLEY PERFORMANCE PRODUCTS INC
Classification: Large Quantity Generator

Date form received by agency: 2002-09-24 00:00:00.0
Site name: HOLLEY PERFORMANCE PRODUCTS INC
Classification: Large Quantity Generator

Date form received by agency: 2002-05-03 00:00:00.0
Site name: HOLLEY PERFORMANCE PRODUCTS, INC.

Map ID
Direction
Distance
Elevation

MAP FINDINGS

Site

Database(s)

EDR ID Number
EPA ID Number

HOLLEY PERFORMANCE PRODUCTS (Continued)

1000392407

Classification: Large Quantity Generator

Date form received by agency: 2002-02-13 00:00:00.0

Site name: HOLLEY PERFORMANCE PRODUCTS INC

Classification: Large Quantity Generator

Date form received by agency: 2001-02-05 00:00:00.0

Site name: HOLLEY PERFORMANCE PRODUCTS INC

Classification: Large Quantity Generator

Date form received by agency: 2000-11-27 00:00:00.0

Site name: HOLLEY PERFORMANCE PRODUCTS, INC.

Classification: Large Quantity Generator

Date form received by agency: 2000-10-16 00:00:00.0

Site name: HOLLEY PERFORMANCE PRODUCTS INC

Classification: Large Quantity Generator

Date form received by agency: 2000-01-26 00:00:00.0

Site name: HOLLEY PERFORMANCE PRODUCTS INC

Classification: Large Quantity Generator

Date form received by agency: 1998-03-01 00:00:00.0

Site name: COLTEC INDUSTRIES HOLLEY RPD

Classification: Large Quantity Generator

Date form received by agency: 1996-03-01 00:00:00.0

Site name: COLTEC INDUSTRIES HOLLEY RPD

Classification: Large Quantity Generator

Date form received by agency: 1994-03-01 00:00:00.0

Site name: COLT INDUSTRIES, HOLLEY REPLACEMENT PART

Classification: Large Quantity Generator

Date form received by agency: 1992-03-01 00:00:00.0

Site name: COLT INDUSTRIES, HOLLEY REPLACEMENT PART

Classification: Large Quantity Generator

Date form received by agency: 1990-02-13 00:00:00.0

Site name: COLT IND. HOLLEY CARBURETOR DIVISION PLA

Classification: Large Quantity Generator

Hazardous Waste Summary:

. Waste code: D001
. Waste name: IGNITABLE WASTE

. Waste code: D002
. Waste name: CORROSIVE WASTE

. Waste code: D003
. Waste name: REACTIVE WASTE

. Waste code: D006
. Waste name: CADMIUM

. Waste code: D007

Map ID
Direction
Distance
Elevation

MAP FINDINGS

Site

Database(s)

EDR ID Number
EPA ID Number

HOLLEY PERFORMANCE PRODUCTS (Continued)

1000392407

- . Waste name: CHROMIUM
- . Waste code: D008
- . Waste name: LEAD
- . Waste code: D009
- . Waste name: MERCURY
- . Waste code: F003
- . Waste name: THE FOLLOWING SPENT NONHALOGENATED SOLVENTS: XYLENE, ACETONE, ETHYL ACETATE, ETHYL BENZENE, ETHYL ETHER, METHYL ISOBUTYL KETONE, N-BUTYL ALCOHOL, CYCLOHEXANONE, AND METHANOL; ALL SPENT SOLVENT MIXTURES/BLENDS CONTAINING, BEFORE USE, ONLY THE ABOVE SPENT NONHALOGENATED SOLVENTS; AND ALL SPENT SOLVENT MIXTURES/BLENDS CONTAINING, BEFORE USE, ONE OR MORE OF THE ABOVE NONHALOGENATED SOLVENTS, AND A TOTAL OF TEN PERCENT OR MORE (BY VOLUME) OF ONE OR MORE OF THOSE SOLVENTS LISTED IN F001, F002, F004, AND F005; AND STILL BOTTOMS FROM THE RECOVERY OF THESE SPENT SOLVENTS AND SPENT SOLVENT MIXTURES.
- . Waste code: F005
- . Waste name: THE FOLLOWING SPENT NONHALOGENATED SOLVENTS: TOLUENE, METHYL ETHYL KETONE, CARBON DISULFIDE, ISOBUTANOL, PYRIDINE, BENZENE, 2-ETHOXYETHANOL, AND 2-NITROPROPANE; ALL SPENT SOLVENT MIXTURES/BLENDS CONTAINING, BEFORE USE, A TOTAL OF TEN PERCENT OR MORE (BY VOLUME) OF ONE OR MORE OF THE ABOVE NONHALOGENATED SOLVENTS OR THOSE SOLVENTS LISTED IN F001, F002, OR F004; AND STILL BOTTOMS FROM THE RECOVERY OF THESE SPENT SOLVENTS AND SPENT SOLVENT MIXTURES.
- . Waste code: F006
- . Waste name: WASTEWATER TREATMENT SLUDGES FROM ELECTROPLATING OPERATIONS, EXCEPT FROM THE FOLLOWING PROCESSES: (1) SULFURIC ACID ANODIZING OF ALUMINUM; (2) TIN PLATING ON CARBON STEEL; (3) ZINC PLATING (SEGREGATED BASIS) ON CARBON STEEL; (4) ALUMINUM OR ZINC-ALUMINUM PLATING ON CARBON STEEL; (5) CLEANING/STRIPPING ASSOCIATED WITH TIN, ZINC, AND ALUMINUM PLATING ON CARBON STEEL; AND (6) CHEMICAL ETCHING AND MILLING OF ALUMINUM.

Biennial Reports:

Last Biennial Reporting Year: 2017

Annual Waste Handled:

- . Waste code: D001
- . Waste name: IGNITABLE HAZARDOUS WASTES ARE THOSE WASTES WHICH HAVE A FLASHPOINT OF LESS THAN 140 DEGREES FAHRENHEIT AS DETERMINED BY A PENSKEY-MARTENS CLOSED CUP FLASH POINT TESTER. ANOTHER METHOD OF DETERMINING THE FLASH POINT OF A WASTE IS TO REVIEW THE MATERIAL SAFETY DATA SHEET, WHICH CAN BE OBTAINED FROM THE MANUFACTURER OR DISTRIBUTOR OF THE MATERIAL. LACQUER THINNER IS AN EXAMPLE OF A COMMONLY USED SOLVENT WHICH WOULD BE CONSIDERED AS IGNITABLE HAZARDOUS WASTE.
- . Amount (Lbs): 433
- . Waste code: D002
- . Waste name: A WASTE WHICH HAS A PH OF LESS THAN 2 OR GREATER THAN 12.5 IS CONSIDERED TO BE A CORROSIVE HAZARDOUS WASTE. SODIUM HYDROXIDE, A CAUSTIC SOLUTION WITH A HIGH PH, IS OFTEN USED BY INDUSTRIES TO CLEAN OR DEGREASE PARTS. HYDROCHLORIC ACID, A SOLUTION WITH A LOW PH, IS

Map ID
Direction
Distance
Elevation

MAP FINDINGS

Site

Database(s)

EDR ID Number
EPA ID Number

HOLLEY PERFORMANCE PRODUCTS (Continued)

1000392407

USED BY MANY INDUSTRIES TO CLEAN METAL PARTS PRIOR TO PAINTING. WHEN THESE CAUSTIC OR ACID SOLUTIONS BECOME CONTAMINATED AND MUST BE DISPOSED, THE WASTE WOULD BE A CORROSIVE HAZARDOUS WASTE.

Amount (Lbs): 3117

Waste code: D007
Waste name: CHROMIUM
Amount (Lbs): 3117

Waste code: D008
Waste name: LEAD
Amount (Lbs): 433

Waste code: F003
Waste name: THE FOLLOWING SPENT NON-HALOGENATED SOLVENTS: XYLENE, ACETONE, ETHYL ACETATE, ETHYL BENZENE, ETHYL ETHER, METHYL ISOBUTYL KETONE, N-BUTYL ALCOHOL, CYCLOHEXANONE, AND METHANOL; ALL SPENT SOLVENT MIXTURES/BLENDS CONTAINING, BEFORE USE, ONLY THE ABOVE SPENT NON-HALOGENATED SOLVENTS; AND ALL SPENT SOLVENT MIXTURES/BLENDS CONTAINING, BEFORE USE, ONE OR MORE OF THE ABOVE NON-HALOGENATED SOLVENTS, AND, A TOTAL OF TEN PERCENT OR MORE (BY VOLUME) OF ONE OR MORE OF THOSE SOLVENTS LISTED IN F001, F002, F004, AND F005, AND STILL BOTTOMS FROM THE RECOVERY OF THESE SPENT SOLVENTS AND SPENT SOLVENT MIXTURES.
Amount (Lbs): 433

Waste code: F005
Waste name: THE FOLLOWING SPENT NON-HALOGENATED SOLVENTS: TOLUENE, METHYL ETHYL KETONE, CARBON DISULFIDE, ISOBUTANOL, PYRIDINE, BENZENE, 2-ETHOXYETHANOL, AND 2-NITROPROPANE; ALL SPENT SOLVENT MIXTURES/BLENDS CONTAINING, BEFORE USE, A TOTAL OF TEN PERCENT OR MORE (BY VOLUME) OF ONE OR MORE OF THE ABOVE NON-HALOGENATED SOLVENTS OR THOSE SOLVENTS LISTED IN F001, F002, OR F004; AND STILL BOTTOMS FROM THE RECOVERY OF THESE SPENT SOLVENTS AND SPENT SOLVENT MIXTURES.
Amount (Lbs): 433

Waste code: F006
Waste name: WASTEWATER TREATMENT SLUDGES FROM ELECTROPLATING OPERATIONS EXCEPT FROM THE FOLLOWING PROCESSES: (1) SULFURIC ACID ANODIZING OF ALUMINUM; (2) TIN PLATING ON CARBON STEEL; (3) ZINC PLATING (SEGREGATED BASIS) ON CARBON STEEL; (4) ALUMINUM OR ZINC-ALUMINUM PLATING ON CARBON STEEL; (5) CLEANING/STRIPPING ASSOCIATED WITH TIN, ZINC AND ALUMINUM PLATING ON CARBON STEEL; AND (6) CHEMICAL ETCHING AND MILLING OF ALUMINUM.
Amount (Lbs): 31420

Facility Has Received Notices of Violations:

Regulation violated: Not reported
Area of violation: State Statute or Regulation
Date violation determined: 2015-06-11 00:00:00.0
Date achieved compliance: 2015-06-11 00:00:00.0
Violation lead agency: State
Enforcement action: COMPLIANCE EVALUATION INSPECTION ON-SITE
Enforcement action date: 2015-06-11 00:00:00.0
Enf. disposition status: Not reported
Enf. disp. status date: Not reported

Map ID
Direction
Distance
Elevation

MAP FINDINGS

Site

Database(s)

EDR ID Number
EPA ID Number

HOLLEY PERFORMANCE PRODUCTS (Continued)

1000392407

Enforcement lead agency: State
Proposed penalty amount: Not reported
Final penalty amount: Not reported
Paid penalty amount: Not reported

Regulation violated: Not reported
Area of violation: TSD IS-Container Use and Management
Date violation determined: 2012-12-05 00:00:00.0
Date achieved compliance: 2013-02-14 00:00:00.0
Violation lead agency: State
Enforcement action: COMPLIANCE SCHEDULE EVALUATION
Enforcement action date: 2012-12-05 00:00:00.0
Enf. disposition status: Not reported
Enf. disp. status date: Not reported
Enforcement lead agency: State
Proposed penalty amount: Not reported
Final penalty amount: Not reported
Paid penalty amount: Not reported

Regulation violated: Not reported
Area of violation: Generators - Pre-transport
Date violation determined: 2012-12-05 00:00:00.0
Date achieved compliance: 2013-02-14 00:00:00.0
Violation lead agency: State
Enforcement action: COMPLIANCE EVALUATION INSPECTION ON-SITE
Enforcement action date: 2012-12-05 00:00:00.0
Enf. disposition status: Not reported
Enf. disp. status date: Not reported
Enforcement lead agency: State
Proposed penalty amount: Not reported
Final penalty amount: Not reported
Paid penalty amount: Not reported

Regulation violated: Not reported
Area of violation: TSD IS-Container Use and Management
Date violation determined: 2012-12-05 00:00:00.0
Date achieved compliance: 2013-02-14 00:00:00.0
Violation lead agency: State
Enforcement action: COMPLIANCE EVALUATION INSPECTION ON-SITE
Enforcement action date: 2012-12-05 00:00:00.0
Enf. disposition status: Not reported
Enf. disp. status date: Not reported
Enforcement lead agency: State
Proposed penalty amount: Not reported
Final penalty amount: Not reported
Paid penalty amount: Not reported

Regulation violated: Not reported
Area of violation: TSD IS-Contingency Plan and Emergency Procedures
Date violation determined: 2012-12-05 00:00:00.0
Date achieved compliance: 2013-02-14 00:00:00.0
Violation lead agency: State
Enforcement action: COMPLIANCE EVALUATION INSPECTION ON-SITE
Enforcement action date: 2012-12-05 00:00:00.0
Enf. disposition status: Not reported
Enf. disp. status date: Not reported
Enforcement lead agency: State

Map ID
Direction
Distance
Elevation

MAP FINDINGS

Site

Database(s)

EDR ID Number
EPA ID Number

HOLLEY PERFORMANCE PRODUCTS (Continued)

1000392407

Proposed penalty amount: Not reported
Final penalty amount: Not reported
Paid penalty amount: Not reported

Regulation violated: Not reported
Area of violation: TSD IS-Contingency Plan and Emergency Procedures
Date violation determined: 2012-12-05 00:00:00.0
Date achieved compliance: 2013-02-14 00:00:00.0
Violation lead agency: State
Enforcement action: COMPLIANCE SCHEDULE EVALUATION
Enforcement action date: 2012-12-05 00:00:00.0
Enf. disposition status: Not reported
Enf. disp. status date: Not reported
Enforcement lead agency: State
Proposed penalty amount: Not reported
Final penalty amount: Not reported
Paid penalty amount: Not reported

Regulation violated: Not reported
Area of violation: Generators - Pre-transport
Date violation determined: 2012-12-05 00:00:00.0
Date achieved compliance: 2013-02-14 00:00:00.0
Violation lead agency: State
Enforcement action: COMPLIANCE SCHEDULE EVALUATION
Enforcement action date: 2012-12-05 00:00:00.0
Enf. disposition status: Not reported
Enf. disp. status date: Not reported
Enforcement lead agency: State
Proposed penalty amount: Not reported
Final penalty amount: Not reported
Paid penalty amount: Not reported

Regulation violated: Not reported
Area of violation: Generators - General
Date violation determined: 2009-03-18 00:00:00.0
Date achieved compliance: 2009-04-08 00:00:00.0
Violation lead agency: State
Enforcement action: COMPLIANCE EVALUATION INSPECTION ON-SITE
Enforcement action date: 2009-03-18 00:00:00.0
Enf. disposition status: Not reported
Enf. disp. status date: Not reported
Enforcement lead agency: State
Proposed penalty amount: Not reported
Final penalty amount: Not reported
Paid penalty amount: Not reported

Regulation violated: Not reported
Area of violation: Generators - General
Date violation determined: 2009-03-18 00:00:00.0
Date achieved compliance: 2009-04-08 00:00:00.0
Violation lead agency: State
Enforcement action: COMPLIANCE SCHEDULE EVALUATION
Enforcement action date: 2009-03-18 00:00:00.0
Enf. disposition status: Not reported
Enf. disp. status date: Not reported
Enforcement lead agency: State
Proposed penalty amount: Not reported

Map ID
Direction
Distance
Elevation

MAP FINDINGS

Site

Database(s)

EDR ID Number
EPA ID Number

HOLLEY PERFORMANCE PRODUCTS (Continued)

1000392407

Final penalty amount: Not reported
Paid penalty amount: Not reported

Regulation violated: Not reported
Area of violation: Generators - Pre-transport
Date violation determined: 2009-03-18 00:00:00.0
Date achieved compliance: 2009-04-08 00:00:00.0
Violation lead agency: State
Enforcement action: COMPLIANCE SCHEDULE EVALUATION
Enforcement action date: 2009-03-18 00:00:00.0
Enf. disposition status: Not reported
Enf. disp. status date: Not reported
Enforcement lead agency: State
Proposed penalty amount: Not reported
Final penalty amount: Not reported
Paid penalty amount: Not reported

Regulation violated: Not reported
Area of violation: Generators - Pre-transport
Date violation determined: 2009-03-18 00:00:00.0
Date achieved compliance: 2009-04-08 00:00:00.0
Violation lead agency: State
Enforcement action: COMPLIANCE EVALUATION INSPECTION ON-SITE
Enforcement action date: 2009-03-18 00:00:00.0
Enf. disposition status: Not reported
Enf. disp. status date: Not reported
Enforcement lead agency: State
Proposed penalty amount: Not reported
Final penalty amount: Not reported
Paid penalty amount: Not reported

Regulation violated: SS - 224.46.580
Area of violation: Generators - General
Date violation determined: 2000-04-14 00:00:00.0
Date achieved compliance: 2000-04-27 00:00:00.0
Violation lead agency: State
Enforcement action: COMPLIANCE SCHEDULE EVALUATION
Enforcement action date: 2000-04-14 00:00:00.0
Enf. disposition status: Not reported
Enf. disp. status date: Not reported
Enforcement lead agency: State
Proposed penalty amount: Not reported
Final penalty amount: Not reported
Paid penalty amount: Not reported

Regulation violated: SS - 224.46.580
Area of violation: Generators - General
Date violation determined: 2000-04-14 00:00:00.0
Date achieved compliance: 2000-04-27 00:00:00.0
Violation lead agency: State
Enforcement action: NON-FINANCIAL RECORD REVIEW
Enforcement action date: 2000-04-14 00:00:00.0
Enf. disposition status: Not reported
Enf. disp. status date: Not reported
Enforcement lead agency: State
Proposed penalty amount: Not reported
Final penalty amount: Not reported

Map ID
Direction
Distance
Elevation

MAP FINDINGS

Site

Database(s)

EDR ID Number
EPA ID Number

HOLLEY PERFORMANCE PRODUCTS (Continued)

1000392407

Paid penalty amount: Not reported

Regulation violated: Not reported
Area of violation: Generators - General
Date violation determined: 1999-10-28 00:00:00.0
Date achieved compliance: 1999-10-28 00:00:00.0
Violation lead agency: State
Enforcement action: COMPLIANCE EVALUATION INSPECTION ON-SITE
Enforcement action date: 1999-10-28 00:00:00.0
Enf. disposition status: Not reported
Enf. disp. status date: Not reported
Enforcement lead agency: State
Proposed penalty amount: Not reported
Final penalty amount: Not reported
Paid penalty amount: Not reported

Regulation violated: SR - 35:190 (6) 1,3
Area of violation: Generators - Records/Reporting
Date violation determined: 1998-06-25 00:00:00.0
Date achieved compliance: 1998-07-01 00:00:00.0
Violation lead agency: State
Enforcement action: COMPLIANCE EVALUATION INSPECTION ON-SITE
Enforcement action date: 1998-07-08 00:00:00.0
Enf. disposition status: Not reported
Enf. disp. status date: Not reported
Enforcement lead agency: State
Proposed penalty amount: Not reported
Final penalty amount: Not reported
Paid penalty amount: Not reported

Regulation violated: SR - 32:030 (5)
Area of violation: Generators - Pre-transport
Date violation determined: 1998-06-25 00:00:00.0
Date achieved compliance: 1998-06-25 00:00:00.0
Violation lead agency: State
Enforcement action: COMPLIANCE EVALUATION INSPECTION ON-SITE
Enforcement action date: 1998-07-08 00:00:00.0
Enf. disposition status: Not reported
Enf. disp. status date: Not reported
Enforcement lead agency: State
Proposed penalty amount: Not reported
Final penalty amount: Not reported
Paid penalty amount: Not reported

Regulation violated: SR - 35:020(6)4
Area of violation: Generators - Records/Reporting
Date violation determined: 1998-06-25 00:00:00.0
Date achieved compliance: 1998-06-25 00:00:00.0
Violation lead agency: State
Enforcement action: COMPLIANCE SCHEDULE EVALUATION
Enforcement action date: 1998-07-08 00:00:00.0
Enf. disposition status: Not reported
Enf. disp. status date: Not reported
Enforcement lead agency: State
Proposed penalty amount: Not reported
Final penalty amount: Not reported
Paid penalty amount: Not reported

Map ID
Direction
Distance
Elevation

MAP FINDINGS

Site

Database(s)

EDR ID Number
EPA ID Number

HOLLEY PERFORMANCE PRODUCTS (Continued)

1000392407

Regulation violated: SR - 35:020(6)4
Area of violation: Generators - Records/Reporting
Date violation determined: 1998-06-25 00:00:00.0
Date achieved compliance: 1998-06-25 00:00:00.0
Violation lead agency: State
Enforcement action: COMPLIANCE EVALUATION INSPECTION ON-SITE
Enforcement action date: 1998-07-08 00:00:00.0
Enf. disposition status: Not reported
Enf. disp. status date: Not reported
Enforcement lead agency: State
Proposed penalty amount: Not reported
Final penalty amount: Not reported
Paid penalty amount: Not reported

Regulation violated: SR - 32:030 (5)
Area of violation: Generators - Pre-transport
Date violation determined: 1998-06-25 00:00:00.0
Date achieved compliance: 1998-06-25 00:00:00.0
Violation lead agency: State
Enforcement action: COMPLIANCE SCHEDULE EVALUATION
Enforcement action date: 1998-07-08 00:00:00.0
Enf. disposition status: Not reported
Enf. disp. status date: Not reported
Enforcement lead agency: State
Proposed penalty amount: Not reported
Final penalty amount: Not reported
Paid penalty amount: Not reported

Regulation violated: SR - 32:020 (3)(4)
Area of violation: Generators - Manifest
Date violation determined: 1998-06-25 00:00:00.0
Date achieved compliance: 1998-06-26 00:00:00.0
Violation lead agency: State
Enforcement action: COMPLIANCE EVALUATION INSPECTION ON-SITE
Enforcement action date: 1998-07-08 00:00:00.0
Enf. disposition status: Not reported
Enf. disp. status date: Not reported
Enforcement lead agency: State
Proposed penalty amount: Not reported
Final penalty amount: Not reported
Paid penalty amount: Not reported

Regulation violated: SR - 35:190 (6) 1,3
Area of violation: Generators - Records/Reporting
Date violation determined: 1998-06-25 00:00:00.0
Date achieved compliance: 1998-07-01 00:00:00.0
Violation lead agency: State
Enforcement action: COMPLIANCE SCHEDULE EVALUATION
Enforcement action date: 1998-07-08 00:00:00.0
Enf. disposition status: Not reported
Enf. disp. status date: Not reported
Enforcement lead agency: State
Proposed penalty amount: Not reported
Final penalty amount: Not reported
Paid penalty amount: Not reported

Regulation violated: SR - 32:020 (3)(4)

Map ID
Direction
Distance
Elevation

MAP FINDINGS

Site

Database(s)

EDR ID Number
EPA ID Number

HOLLEY PERFORMANCE PRODUCTS (Continued)

1000392407

Area of violation: Generators - Manifest
Date violation determined: 1998-06-25 00:00:00.0
Date achieved compliance: 1998-06-26 00:00:00.0
Violation lead agency: State
Enforcement action: COMPLIANCE SCHEDULE EVALUATION
Enforcement action date: 1998-07-08 00:00:00.0
Enf. disposition status: Not reported
Enf. disp. status date: Not reported
Enforcement lead agency: State
Proposed penalty amount: Not reported
Final penalty amount: Not reported
Paid penalty amount: Not reported

Regulation violated: SR - 401 kar 35:180
Area of violation: Generators - Pre-transport
Date violation determined: 1991-12-11 00:00:00.0
Date achieved compliance: 1991-12-11 00:00:00.0
Violation lead agency: State
Enforcement action: COMPLIANCE SCHEDULE EVALUATION
Enforcement action date: 1991-12-19 00:00:00.0
Enf. disposition status: Not reported
Enf. disp. status date: Not reported
Enforcement lead agency: State
Proposed penalty amount: Not reported
Final penalty amount: Not reported
Paid penalty amount: Not reported

Regulation violated: SR - 401 kar 37:010, sec 7
Area of violation: LDR - General
Date violation determined: 1991-12-11 00:00:00.0
Date achieved compliance: 1992-01-13 00:00:00.0
Violation lead agency: State
Enforcement action: COMPLIANCE SCHEDULE EVALUATION
Enforcement action date: 1991-12-19 00:00:00.0
Enf. disposition status: Not reported
Enf. disp. status date: Not reported
Enforcement lead agency: State
Proposed penalty amount: Not reported
Final penalty amount: Not reported
Paid penalty amount: Not reported

Regulation violated: SR - 401 kar 35:040
Area of violation: Generators - Pre-transport
Date violation determined: 1991-12-11 00:00:00.0
Date achieved compliance: 1992-02-14 00:00:00.0
Violation lead agency: State
Enforcement action: COMPLIANCE EVALUATION INSPECTION ON-SITE
Enforcement action date: 1991-12-19 00:00:00.0
Enf. disposition status: Not reported
Enf. disp. status date: Not reported
Enforcement lead agency: State
Proposed penalty amount: Not reported
Final penalty amount: Not reported
Paid penalty amount: Not reported

Regulation violated: SR - 401 kar 32:030, sec 5
Area of violation: Generators - Pre-transport

Map ID
Direction
Distance
Elevation

MAP FINDINGS

Site

Database(s)

EDR ID Number
EPA ID Number

HOLLEY PERFORMANCE PRODUCTS (Continued)

1000392407

Date violation determined: 1991-12-11 00:00:00.0
Date achieved compliance: 1991-12-11 00:00:00.0
Violation lead agency: State
Enforcement action: COMPLIANCE SCHEDULE EVALUATION
Enforcement action date: 1991-12-19 00:00:00.0
Enf. disposition status: Not reported
Enf. disp. status date: Not reported
Enforcement lead agency: State
Proposed penalty amount: Not reported
Final penalty amount: Not reported
Paid penalty amount: Not reported

Regulation violated: SR - 401 kar 35:040
Area of violation: Generators - Pre-transport
Date violation determined: 1991-12-11 00:00:00.0
Date achieved compliance: 1992-02-14 00:00:00.0
Violation lead agency: State
Enforcement action: COMPLIANCE SCHEDULE EVALUATION
Enforcement action date: 1991-12-19 00:00:00.0
Enf. disposition status: Not reported
Enf. disp. status date: Not reported
Enforcement lead agency: State
Proposed penalty amount: Not reported
Final penalty amount: Not reported
Paid penalty amount: Not reported

Regulation violated: SR - 401 kar 35:020, sec 7
Area of violation: Generators - Records/Reporting
Date violation determined: 1991-12-11 00:00:00.0
Date achieved compliance: 1992-02-01 00:00:00.0
Violation lead agency: State
Enforcement action: COMPLIANCE SCHEDULE EVALUATION
Enforcement action date: 1991-12-19 00:00:00.0
Enf. disposition status: Not reported
Enf. disp. status date: Not reported
Enforcement lead agency: State
Proposed penalty amount: Not reported
Final penalty amount: Not reported
Paid penalty amount: Not reported

Regulation violated: SR - 401 kar 32:030, sec 5
Area of violation: Generators - Pre-transport
Date violation determined: 1991-12-11 00:00:00.0
Date achieved compliance: 1991-12-11 00:00:00.0
Violation lead agency: State
Enforcement action: COMPLIANCE EVALUATION INSPECTION ON-SITE
Enforcement action date: 1991-12-19 00:00:00.0
Enf. disposition status: Not reported
Enf. disp. status date: Not reported
Enforcement lead agency: State
Proposed penalty amount: Not reported
Final penalty amount: Not reported
Paid penalty amount: Not reported

Regulation violated: SR - 401 kar 35:020, sec 7
Area of violation: Generators - Records/Reporting
Date violation determined: 1991-12-11 00:00:00.0

Map ID
Direction
Distance
Elevation

MAP FINDINGS

Site

Database(s)

EDR ID Number
EPA ID Number

HOLLEY PERFORMANCE PRODUCTS (Continued)

1000392407

Date achieved compliance: 1992-02-01 00:00:00.0
Violation lead agency: State
Enforcement action: COMPLIANCE EVALUATION INSPECTION ON-SITE
Enforcement action date: 1991-12-19 00:00:00.0
Enf. disposition status: Not reported
Enf. disp. status date: Not reported
Enforcement lead agency: State
Proposed penalty amount: Not reported
Final penalty amount: Not reported
Paid penalty amount: Not reported

Regulation violated: SR - 401 kar 37:010, sec 7
Area of violation: LDR - General
Date violation determined: 1991-12-11 00:00:00.0
Date achieved compliance: 1992-01-13 00:00:00.0
Violation lead agency: State
Enforcement action: COMPLIANCE EVALUATION INSPECTION ON-SITE
Enforcement action date: 1991-12-19 00:00:00.0
Enf. disposition status: Not reported
Enf. disp. status date: Not reported
Enforcement lead agency: State
Proposed penalty amount: Not reported
Final penalty amount: Not reported
Paid penalty amount: Not reported

Regulation violated: SR - 401 kar 35:180
Area of violation: Generators - Pre-transport
Date violation determined: 1991-12-11 00:00:00.0
Date achieved compliance: 1991-12-11 00:00:00.0
Violation lead agency: State
Enforcement action: COMPLIANCE EVALUATION INSPECTION ON-SITE
Enforcement action date: 1991-12-19 00:00:00.0
Enf. disposition status: Not reported
Enf. disp. status date: Not reported
Enforcement lead agency: State
Proposed penalty amount: Not reported
Final penalty amount: Not reported
Paid penalty amount: Not reported

Regulation violated: SR - 32:030 SECT. 5
Area of violation: Generators - Pre-transport
Date violation determined: 1991-03-14 00:00:00.0
Date achieved compliance: 1991-03-14 00:00:00.0
Violation lead agency: State
Enforcement action: COMPLIANCE EVALUATION INSPECTION ON-SITE
Enforcement action date: 1991-03-14 00:00:00.0
Enf. disposition status: Not reported
Enf. disp. status date: Not reported
Enforcement lead agency: State
Proposed penalty amount: Not reported
Final penalty amount: Not reported
Paid penalty amount: Not reported

Regulation violated: SR - 32:030 SECT. 5
Area of violation: Generators - Pre-transport
Date violation determined: 1991-03-14 00:00:00.0
Date achieved compliance: 1991-03-14 00:00:00.0

Map ID
Direction
Distance
Elevation

MAP FINDINGS

Site

Database(s)

EDR ID Number
EPA ID Number

HOLLEY PERFORMANCE PRODUCTS (Continued)

1000392407

Violation lead agency: State
Enforcement action: COMPLIANCE SCHEDULE EVALUATION
Enforcement action date: 1991-03-14 00:00:00.0
Enf. disposition status: Not reported
Enf. disp. status date: Not reported
Enforcement lead agency: State
Proposed penalty amount: Not reported
Final penalty amount: Not reported
Paid penalty amount: Not reported

Regulation violated: FR - 40 CFR 262.34(A)(1)
Area of violation: Generators - General
Date violation determined: 1991-03-14 00:00:00.0
Date achieved compliance: 1991-12-11 00:00:00.0
Violation lead agency: EPA
Enforcement action: COMPLIANCE EVALUATION INSPECTION ON-SITE
Enforcement action date: Not reported
Enf. disposition status: Not reported
Enf. disp. status date: Not reported
Enforcement lead agency: Not reported
Proposed penalty amount: Not reported
Final penalty amount: Not reported
Paid penalty amount: Not reported

Regulation violated: FR - 40 CFR 268.50(A)(2)(I)
Area of violation: LDR - General
Date violation determined: 1991-03-14 00:00:00.0
Date achieved compliance: 1991-12-11 00:00:00.0
Violation lead agency: EPA
Enforcement action: COMPLIANCE EVALUATION INSPECTION ON-SITE
Enforcement action date: Not reported
Enf. disposition status: Not reported
Enf. disp. status date: Not reported
Enforcement lead agency: Not reported
Proposed penalty amount: Not reported
Final penalty amount: Not reported
Paid penalty amount: Not reported

Regulation violated: FR - 40 CFR 262.34(A)(2)
Area of violation: Generators - General
Date violation determined: 1991-03-14 00:00:00.0
Date achieved compliance: 1991-12-11 00:00:00.0
Violation lead agency: EPA
Enforcement action: COMPLIANCE EVALUATION INSPECTION ON-SITE
Enforcement action date: Not reported
Enf. disposition status: Not reported
Enf. disp. status date: Not reported
Enforcement lead agency: Not reported
Proposed penalty amount: Not reported
Final penalty amount: Not reported
Paid penalty amount: Not reported

Regulation violated: Not reported
Area of violation: Generators - General
Date violation determined: 1990-09-20 00:00:00.0
Date achieved compliance: 1990-09-26 00:00:00.0
Violation lead agency: State

Map ID
Direction
Distance
Elevation

MAP FINDINGS

Site

Database(s)

EDR ID Number
EPA ID Number

HOLLEY PERFORMANCE PRODUCTS (Continued)

1000392407

Enforcement action: NON-FINANCIAL RECORD REVIEW
Enforcement action date: 1990-09-20 00:00:00.0
Enf. disposition status: Not reported
Enf. disp. status date: Not reported
Enforcement lead agency: State
Proposed penalty amount: Not reported
Final penalty amount: Not reported
Paid penalty amount: Not reported

Regulation violated: Not reported
Area of violation: Generators - General
Date violation determined: 1990-03-07 00:00:00.0
Date achieved compliance: 1990-03-23 00:00:00.0
Violation lead agency: State
Enforcement action: COMPLIANCE EVALUATION INSPECTION ON-SITE
Enforcement action date: 1990-03-07 00:00:00.0
Enf. disposition status: Not reported
Enf. disp. status date: Not reported
Enforcement lead agency: State
Proposed penalty amount: Not reported
Final penalty amount: Not reported
Paid penalty amount: Not reported

Evaluation Action Summary:

Evaluation date: 2015-06-11 00:00:00.0
Evaluation: VERBAL INFORMAL
Area of violation: State Statute or Regulation
Date achieved compliance: 2015-06-11 00:00:00.0
Evaluation lead agency: State

Evaluation date: 2013-02-14 00:00:00.0
Evaluation: WRITTEN INFORMAL
Area of violation: TSD IS-Contingency Plan and Emergency Procedures
Date achieved compliance: 2013-02-14 00:00:00.0
Evaluation lead agency: State

Evaluation date: 2013-02-14 00:00:00.0
Evaluation: WRITTEN INFORMAL
Area of violation: Generators - Pre-transport
Date achieved compliance: 2013-02-14 00:00:00.0
Evaluation lead agency: State

Evaluation date: 2013-02-14 00:00:00.0
Evaluation: WRITTEN INFORMAL
Area of violation: TSD IS-Container Use and Management
Date achieved compliance: 2013-02-14 00:00:00.0
Evaluation lead agency: State

Evaluation date: 2012-12-05 00:00:00.0
Evaluation: WRITTEN INFORMAL
Area of violation: TSD IS-Container Use and Management
Date achieved compliance: 2013-02-14 00:00:00.0
Evaluation lead agency: State

Evaluation date: 2012-12-05 00:00:00.0
Evaluation: WRITTEN INFORMAL
Area of violation: Generators - Pre-transport

Map ID
Direction
Distance
Elevation

MAP FINDINGS

Site

Database(s)

EDR ID Number
EPA ID Number

HOLLEY PERFORMANCE PRODUCTS (Continued)

1000392407

Date achieved compliance: 2013-02-14 00:00:00.0
Evaluation lead agency: State

Evaluation date: 2012-12-05 00:00:00.0
Evaluation: WRITTEN INFORMAL
Area of violation: TSD IS-Contingency Plan and Emergency Procedures
Date achieved compliance: 2013-02-14 00:00:00.0
Evaluation lead agency: State

Evaluation date: 2009-04-08 00:00:00.0
Evaluation: NOTICE OF DETERMINATION
Area of violation: Generators - Pre-transport
Date achieved compliance: 2009-04-08 00:00:00.0
Evaluation lead agency: State

Evaluation date: 2009-04-08 00:00:00.0
Evaluation: NOTICE OF DETERMINATION
Area of violation: Generators - General
Date achieved compliance: 2009-04-08 00:00:00.0
Evaluation lead agency: State

Evaluation date: 2009-03-18 00:00:00.0
Evaluation: NOTICE OF DETERMINATION
Area of violation: Generators - General
Date achieved compliance: 2009-04-08 00:00:00.0
Evaluation lead agency: State

Evaluation date: 2009-03-18 00:00:00.0
Evaluation: NOTICE OF DETERMINATION
Area of violation: Generators - Pre-transport
Date achieved compliance: 2009-04-08 00:00:00.0
Evaluation lead agency: State

Evaluation date: 2000-04-27 00:00:00.0
Evaluation: WRITTEN INFORMAL
Area of violation: Generators - General
Date achieved compliance: 2000-04-27 00:00:00.0
Evaluation lead agency: State

Evaluation date: 2000-04-14 00:00:00.0
Evaluation: WRITTEN INFORMAL
Area of violation: Generators - General
Date achieved compliance: 2000-04-27 00:00:00.0
Evaluation lead agency: State

Evaluation date: 1999-10-28 00:00:00.0
Evaluation: WRITTEN INFORMAL
Area of violation: Generators - General
Date achieved compliance: 1999-10-28 00:00:00.0
Evaluation lead agency: State

Evaluation date: 1998-07-21 00:00:00.0
Evaluation: WRITTEN INFORMAL
Area of violation: Generators - Manifest
Date achieved compliance: 1998-06-26 00:00:00.0
Evaluation lead agency: State

Map ID
Direction
Distance
Elevation

MAP FINDINGS

Site

Database(s)

EDR ID Number
EPA ID Number

HOLLEY PERFORMANCE PRODUCTS (Continued)

1000392407

Evaluation date: 1998-07-21 00:00:00.0
Evaluation: WRITTEN INFORMAL
Area of violation: Generators - Records/Reporting
Date achieved compliance: 1998-06-25 00:00:00.0
Evaluation lead agency: State

Evaluation date: 1998-07-21 00:00:00.0
Evaluation: WRITTEN INFORMAL
Area of violation: Generators - Pre-transport
Date achieved compliance: 1998-06-25 00:00:00.0
Evaluation lead agency: State

Evaluation date: 1998-07-21 00:00:00.0
Evaluation: WRITTEN INFORMAL
Area of violation: Generators - Records/Reporting
Date achieved compliance: 1998-07-01 00:00:00.0
Evaluation lead agency: State

Evaluation date: 1998-06-25 00:00:00.0
Evaluation: WRITTEN INFORMAL
Area of violation: Generators - Records/Reporting
Date achieved compliance: 1998-06-25 00:00:00.0
Evaluation lead agency: State

Evaluation date: 1998-06-25 00:00:00.0
Evaluation: WRITTEN INFORMAL
Area of violation: Generators - Manifest
Date achieved compliance: 1998-06-26 00:00:00.0
Evaluation lead agency: State

Evaluation date: 1998-06-25 00:00:00.0
Evaluation: WRITTEN INFORMAL
Area of violation: Generators - Pre-transport
Date achieved compliance: 1998-06-25 00:00:00.0
Evaluation lead agency: State

Evaluation date: 1998-06-25 00:00:00.0
Evaluation: WRITTEN INFORMAL
Area of violation: Generators - Records/Reporting
Date achieved compliance: 1998-07-01 00:00:00.0
Evaluation lead agency: State

Evaluation date: 1992-02-18 00:00:00.0
Evaluation: WRITTEN INFORMAL
Area of violation: Generators - Pre-transport
Date achieved compliance: 1991-03-14 00:00:00.0
Evaluation lead agency: State

Evaluation date: 1992-02-18 00:00:00.0
Evaluation: WRITTEN INFORMAL
Area of violation: Generators - Pre-transport
Date achieved compliance: 1991-12-11 00:00:00.0
Evaluation lead agency: State

Evaluation date: 1992-02-18 00:00:00.0
Evaluation: WRITTEN INFORMAL
Area of violation: Generators - Pre-transport

Map ID
Direction
Distance
Elevation

MAP FINDINGS

Site

Database(s)

EDR ID Number
EPA ID Number

HOLLEY PERFORMANCE PRODUCTS (Continued)

1000392407

Date achieved compliance: 1992-02-14 00:00:00.0
Evaluation lead agency: State

Evaluation date: 1992-02-18 00:00:00.0
Evaluation: WRITTEN INFORMAL
Area of violation: LDR - General
Date achieved compliance: 1992-01-13 00:00:00.0
Evaluation lead agency: State

Evaluation date: 1992-02-18 00:00:00.0
Evaluation: WRITTEN INFORMAL
Area of violation: Generators - Records/Reporting
Date achieved compliance: 1992-02-01 00:00:00.0
Evaluation lead agency: State

Evaluation date: 1991-12-12 00:00:00.0
Evaluation: WRITTEN INFORMAL
Area of violation: Generators - Pre-transport
Date achieved compliance: 1992-02-14 00:00:00.0
Evaluation lead agency: State

Evaluation date: 1991-12-12 00:00:00.0
Evaluation: WRITTEN INFORMAL
Area of violation: Generators - Records/Reporting
Date achieved compliance: 1992-02-01 00:00:00.0
Evaluation lead agency: State

Evaluation date: 1991-12-12 00:00:00.0
Evaluation: WRITTEN INFORMAL
Area of violation: LDR - General
Date achieved compliance: 1992-01-13 00:00:00.0
Evaluation lead agency: State

Evaluation date: 1991-12-12 00:00:00.0
Evaluation: WRITTEN INFORMAL
Area of violation: Generators - Pre-transport
Date achieved compliance: 1991-12-11 00:00:00.0
Evaluation lead agency: State

Evaluation date: 1991-03-14 00:00:00.0
Evaluation: WRITTEN INFORMAL
Area of violation: Generators - Pre-transport
Date achieved compliance: 1991-03-14 00:00:00.0
Evaluation lead agency: State

Evaluation date: 1990-09-20 00:00:00.0
Evaluation: WRITTEN INFORMAL
Area of violation: Generators - General
Date achieved compliance: 1990-09-26 00:00:00.0
Evaluation lead agency: State

Evaluation date: 1990-03-07 00:00:00.0
Evaluation: WRITTEN INFORMAL
Area of violation: Generators - General
Date achieved compliance: 1990-03-23 00:00:00.0
Evaluation lead agency: State

Map ID
Direction
Distance
Elevation

MAP FINDINGS

Site

Database(s)

EDR ID Number
EPA ID Number

HOLLEY PERFORMANCE PRODUCTS (Continued)

1000392407

Facility, Chemical, Releases and Other Waste Management Summary Information:

TRI ID:	42101CLTND1801R
Form Type:	Form A Certification Statement
Reporting year:	2017
Trade secret indicator:	NO
Sanitized indicator:	NO
Title of certifying official:	VP OPERATIONS KEVIN JOHNSON
Certifying officials signature indicator:	ELECTRONIC
Date signed:	2018-06-25
Name:	HOLLEY PERFORMANCE PRODUCTS
Address:	1801 RUSSELLVILLE RD
City,State,Zip:	BOWLING GREEN, KY 42101
BIA code:	Not reported
Tribe name:	Not reported
Mailing name:	HOLLEY PERFORMANCE PRODUCTS
Mailing street:	1801 RUSSELLVILLE RD
Mailing province:	Not reported
Mailing City,State,Zip:	BOWLING GREEN, KY 42101
Entire facility ind:	YES
Partial facility ind:	NO
Federal facility ind:	NO
Goco facility ind:	NO
Assigned fed facility flag:	NO
Public contact name:	BRANDON MORRIS
Public contact phone and Ext:	2707822900
Public contact email:	BRANDONMORRIS@HOLLEY.COM
Primary sic code:	Not reported
Sic code 2:	Not reported
Sic code 3:	Not reported
Sic code 4:	Not reported
Sic code 5:	Not reported
Sic code 6:	Not reported
Naics origin:	Not reported
Primary naics code:	336390
Naics code 2:	Not reported
Naics code 3:	Not reported
Naics code 4:	Not reported
Naics code 5:	Not reported
Naics code 6:	Not reported
Latitude:	36.98155
Longitude:	-86.46586
D and B number A:	197276736
D and B number B:	Not reported
RCRA number A:	Not reported
RCRA number B:	Not reported
NPDES number A:	Not reported
NPDES number B:	Not reported
UIC number A:	Not reported
UIC number B:	Not reported
Parent company name:	HOLLEY PERFORMANCE PRODUCTS
Parent company D and B number:	Not reported
Standardized parent company name:	HOLLEY PERFORMANCE PRODUCTS
Document control number:	1317216142341
TRI ID:	42101CLTND1801R
Cas number:	007664417
Chemical name:	AMMONIA
Classification:	TRI

Map ID
Direction
Distance
Elevation

MAP FINDINGS

Site

Database(s)

EDR ID Number
EPA ID Number

HOLLEY PERFORMANCE PRODUCTS (Continued)

1000392407

Unit of measure:	Pounds
Metal ind:	NO
Revision code 1:	Not reported
Revision code 2:	Not reported
Produce the chemical:	NO
Import the chemical:	NO
On-site use of the chemical:	NO
Sale or distribution of the chemical:	NO
As a byproduct:	NO
As a manufactured impurity:	NO
Used as a reactant:	NO
Added as a formulation component:	NO
Used as an article component:	NO
Repackaging:	NO
As a process impurity:	NO
Used as a chemical processing aid:	NO
Used as a manufacturing aid:	NO
Ancillary or other use:	NO
Maximum amount on site:	Not reported
Fugitive air emissions - total release pounds:	Not reported
Fugitive air emissions - total release range code:	Not reported
Total fugitive air emissions:	0
Fugitive air emissions - basis of estimate:	Not reported
Stack air emissions - release pounds:	Not reported
Stack air emissions - release range code:	Not reported
Total stack air emissions:	0
Stack air emissions - basis of estimate:	Not reported
Total air emissions:	Not reported
Discharges to stream a - stream name:	Not reported
Total discharges to stream a:	Not reported
Discharges to stream A - basis of estimate:	Not reported
Discharges to stream a - % from stormwater:	Not reported
Discharges to stream b - stream name:	Not reported
Total discharges to stream b:	Not reported
Discharges to stream B - basis of estimate:	Not reported
Discharges to stream b - % from stormwater:	Not reported
Discharges to stream c - stream name:	Not reported
Total discharges to stream c:	Not reported
Discharges to stream C - basis of estimate:	Not reported
Discharges to stream c - % from stormwater:	Not reported
Discharges to stream d - stream name:	Not reported
Total discharges to stream d:	Not reported
Discharges to stream D - basis of estimate:	Not reported
Discharges to stream d - % from stormwater:	Not reported
Discharges to stream e - stream name:	Not reported
Total discharges to stream e:	Not reported
Discharges to stream E - basis of estimate:	Not reported
Discharges to stream e - % from stormwater:	Not reported
Discharges to stream f - stream name:	Not reported
Total discharges to stream f:	Not reported
Discharges to stream F - basis of estimate:	Not reported
Discharges to stream f - % from stormwater:	Not reported
Discharges to stream g - stream name:	Not reported
Total discharges to stream g:	Not reported
Discharges to stream G - basis of estimate:	Not reported
Discharges to stream g - % from stormwater:	Not reported
Total number of receiving streams:	0

Map ID
Direction
Distance
Elevation

MAP FINDINGS

Site

Database(s)

EDR ID Number
EPA ID Number

HOLLEY PERFORMANCE PRODUCTS (Continued)

1000392407

Total surface water discharge:	0
Total on-site underground inj - pounds:	Not reported
On-site underground inj - basis of estimate:	Not reported
Total on-site ugrnd inj to cl i wells - pounds:	Not reported
On-site underground inj to c1 i wells - basis of estimate:	Not reported
Total on-site ugrnd inj to cl ii-v wells - pounds:	Not reported
On-site ungrnd inj to cl ii-v wells - basis of estimate:	Not reported
Total on-site underground injection:	Not reported
Total on-site landfills:	Not reported
On-site landfills - basis of estimate:	Not reported
Total on-site RCRA subtitle c landfills:	Not reported
On-site RCRA subtitle c landfills - basis of estimate:	Not reported
Total other on-site landfills:	Not reported
Other landfills - basis of estimate:	Not reported
Total on-site land treatment:	Not reported
Land trtmt/appl farming - basis of estimate:	Not reported
Total surface impoundments:	Not reported
Surface impoundment - basis of estimate:	Not reported
Total RCRA c surface impoundments:	Not reported
RCRA c Surface impoundment - basis of estimate:	Not reported
Total other surface impoundments:	Not reported
Other surface impoundment - basis of estimate:	Not reported
Total other disposal:	Not reported
Other disposal - basis of estimate:	Not reported
Total on-site land releases:	Not reported
Total on-site releases:	Not reported
Off-site - POTW releases:	0
Off-site - storage only:	0
Off-site - solidification/stabilization - metals:	0
Off-site - wastewater treatment release - metals:	0
Off-site - solidification/stablization - release - metals:	0
Off-site - wastewater treatment - metals:	0
Off-site - underground injection:	0
Off-site - underground injection - class 1 wells:	0
Off-site - underground injection - class ii-v wells:	0
Off-site - landfills/disposal surface impoundments:	0
Off-site - surface impoundment:	0
Off-site - RCRA subtitle c surface impoundments:	0
Off-site - other surface impoundments:	0
Off-site - other landfills:	0
Off-site - RCRA subtitle c landfills:	0
Off-site - disposal - land treatment:	0
Off-site - disposal - other land disposal:	0
Off-site - disposal - other off-site management:	0
Off-site - disposal - transfer to waste broker:	0
Off-site - disposal - unknown:	0
Total transferred off site for disposal:	0
Off-site - recycling - solvents/organics recovery:	0
Off-site - recycling -metals recovery:	0
Off-site - recycling - other reuse or recovery:	0
Off-site - recycling - acid regeneration:	0
Off-site - recycling - transfer to waste broker:	0
Total transferred off site for recycling:	0
Off-site - energy recovery:	0
Off-site - transfer to waste broker for energy recovery:	0
Total transferred off site for energy recovery:	0
Off-site - POTW treatment:	0

Map ID
Direction
Distance
Elevation

MAP FINDINGS

Site

Database(s)

EDR ID Number
EPA ID Number

HOLLEY PERFORMANCE PRODUCTS (Continued)

1000392407

Off-site - solidification/stabilization treatment - non metals:	0
Off-site -incineration/thermal treatment:	0
Off-site - incineration/insignificant heat value:	0
Off-site - wastewater treatment - non-metals:	0
Off-site - other waste treatment:	0
Off-site - transfer to waste broker - waste treatment:	0
Total transferred off site for treatment:	0
Off-site - transfer to waste broker:	0
Total transferred off site for further waste management:	0
Total POTW transfer:	0
Energy recovery on site current year:	0
Recycled on site current year:	0
Treated on site current year:	0
Total on-site waste management:	0
On-site energy recovery method 1:	Not reported
On-site energy recovery method 2:	Not reported
On-site energy recovery method 3:	Not reported
On-site energy recovery method 4:	Not reported
On-site recycling processes method 1:	Not reported
On-site recycling processes method 2:	Not reported
On-site recycling processes method 3:	Not reported
On-site recycling processes method 4:	Not reported
On-site recycling processes method 5:	Not reported
On-site recycling processes method 6:	Not reported
On-site recycling processes method 7:	Not reported

Detailed Source Reduction Activities and Methods:

Document control number:	1317216142380
Cas number:	007439921
Chemical name:	LEAD
Classification:	PBT
Unit of measure:	Pounds
On-site limited releases - prior year:	0
On-site limited releases - current year:	0
On-site limited releases - following year:	0
On-site limited releases - 2nd-following year:	0
Other on-site releases - prior year:	.1
Other on-site releases - current year:	.09
Other on-site releases - following year:	.1
Other on-site releases - 2nd-following year:	.1
Off-site limited releases - prior year:	0
Off-site limited releases - current year:	0
Off-site limited releases - following year:	0
Off-site limited releases - 2nd-following year:	0
Other off-site releases - previous year:	0
Other off-site releases - current year:	0
Other off-site releases - following year:	0
Other off-site releases - 2nd-following year:	0
Energy recovery on site prior year:	0
Energy recovery on site current year:	0
Energy recovery on site following year:	0
Energy recovery on site 2nd-following year:	0
Energy recovery off site prior year:	0
Energy recovery off site current year:	0
Energy recovery off site following year:	0
Energy recovery off site 2nd-following year:	0
Quantity recycled on site prior year:	0

Map ID
Direction
Distance
Elevation

MAP FINDINGS

Site

Database(s)

EDR ID Number
EPA ID Number

HOLLEY PERFORMANCE PRODUCTS (Continued)

1000392407

Quantity recycled on site current year:	0
Quantity recycled on site following year:	0
Quantity recycled on site 2nd-following year:	0
Quantity recycled off site prior year:	0
Quantity recycled off site current year:	0
Quantity recycled off site following year:	0
Quantity recycled off site 2nd-following year:	0
Quantity treated on site prior year:	0
Quantity treated on site current year:	0
Quantity treated on site following year:	0
Quantity treated on site 2nd-following year:	0
Quantity treated off site prior year:	0
Quantity treated off site current year:	0
Quantity treated off site following year:	0
Quantity treated off site 2nd-following year:	0
Catastrophic releases or other one-time events:	Not reported
Prod ratio/activity index:	1
Prod ratio or activity:	PRODUCTION
1st source reduction activity:	W19-OTHER CHANGES IN OPERATING PRACTICES
1st source reduction activity id method - code 1:	T05
1st source reduction activity id method - code 1 description:	EMPLOYEE RECOMMENDATION (INDEPENDENT OF A FORMAL COM
1st source reduction activity id method - code 2:	Not reported
1st source reduction activity id method - code 2 description:	Not reported
1st source reduction activity id method - code 3:	Not reported
1st source reduction activity id method - code 3 description:	Not reported
Est annual reduction - 1st source reduction activity - code:	R6
Est annual reduction - 1st source reduction activity - desc:	greater than 0%, but less than 5%
2nd source reduction activity code:	Not reported
2nd source reduction activity description:	Not reported
2nd source reduction activity id method - code 1:	Not reported
2nd source reduction activity id method - code 1 description:	Not reported
2nd source reduction activity id method - code 2:	Not reported
2nd source reduction activity id method - code 2 description:	Not reported
2nd source reduction activity id method - code 3:	Not reported
2nd source reduction activity id method - code 3 description:	Not reported
Est annual reduction - 2nd source reduction activity - code:	Not reported
Est annual reduction - 2nd source reduction activity - desc:	Not reported
3rd source reduction activity code:	Not reported
3rd source reduction activity description:	Not reported
3rd source reduction activity id method - code 1:	Not reported
3rd source reduction activity id method - code 1 description:	Not reported
3rd source reduction activity id method - code 2:	Not reported
3rd source reduction activity id method - code 2 description:	Not reported
3rd source reduction activity id method - code 3:	Not reported
3rd source reduction activity id method - code 3 description:	Not reported
Est annual reduction - 3rd source reduction activity - code:	Not reported
Est annual reduction - 3rd source reduction activity - desc:	Not reported
4th source reduction activity code:	Not reported
4th source reduction activity description:	Not reported
4th source reduction activity id method ? code 1:	Not reported
4th source reduction activity id method - code 1 description:	Not reported
4th source reduction activity id method - code 2:	Not reported
4th source reduction activity id method - code 2 description:	Not reported
4th source reduction activity id method - code 3:	Not reported
4th source reduction activity id method ? code 3 description:	Not reported
Est annual reduction - 4th source reduction activity - code:	Not reported
Est annual reduction - 4th source reduction activity- desc:	Not reported

Map ID
Direction
Distance
Elevation

MAP FINDINGS

Site

Database(s)

EDR ID Number
EPA ID Number

HOLLEY PERFORMANCE PRODUCTS (Continued)

1000392407

Detailed On-site Waste Treatment Methods and Efficiency:

Document control number:	1317216142380
Cas number:	007439921
Chemical name:	LEAD
Classification:	PBT
Unit of measure:	Pounds
Stream 1 - waste stream code:	Not reported
Stream 1 - trtmt method - sequence 1:	Not reported
Stream 1 - trtmt method - sequence 2:	Not reported
Stream 1 - trtmt method - sequence 3:	Not reported
Stream 1 - trtmt method - sequence 4:	Not reported
Stream 1 - trtmt method - sequence 5:	Not reported
Stream 1 - trtmt method - sequence 6:	Not reported
Stream 1 - trtmt method - sequence 7:	Not reported
Stream 1 - trtmt method - sequence 8:	Not reported
Stream 1 - based on operating data:	Not reported
Stream 2 - waste stream code:	Not reported
Stream 2 - trtmt method - sequence 1:	Not reported
Stream 2 - trtmt method - sequence 2:	Not reported
Stream 2 - trtmt method - sequence 3:	Not reported
Stream 2 - trtmt method - sequence 4:	Not reported
Stream 2 - trtmt method - sequence 5:	Not reported
Stream 2 - trtmt method - sequence 6:	Not reported
Stream 2 - trtmt method - sequence 7:	Not reported
Stream 2 - trtmt method - sequence 8:	Not reported
Stream 2 - based on operating data:	Not reported
Stream 3 - waste stream code:	Not reported
Stream 3 - trtmt method - sequence 1:	Not reported
Stream 3 - trtmt method - sequence 3:	Not reported
Stream 3 - trtmt method - sequence 3:	Not reported
Stream 3 - trtmt method - sequence 4:	Not reported
Stream 3 - trtmt method - sequence 5:	Not reported
Stream 3 - trtmt method - sequence 6:	Not reported
Stream 3 - trtmt method - sequence 7:	Not reported
Stream 3 - trtmt method - sequence 8:	Not reported
Stream 3 - based on operating data:	Not reported
Stream 4 - waste stream code:	Not reported
Stream 4 - trtmt method - sequence 1:	Not reported
Stream 4 - trtmt method - sequence 2:	Not reported
Stream 4 - trtmt method - sequence 3:	Not reported
Stream 4 - trtmt method - sequence 4:	Not reported
Stream 4 - trtmt method - sequence 5:	Not reported
Stream 4 - trtmt method - sequence 6:	Not reported
Stream 4 - trtmt method - sequence 7:	Not reported
Stream 4 - trtmt method - sequence 8:	Not reported
Stream 4 - based on operating data:	Not reported
Stream 5 - waste stream code:	Not reported
Stream 5 - trtmt method - sequence 1:	Not reported
Stream 5 - trtmt method - sequence 2:	Not reported
Stream 5 - trtmt method - sequence 3:	Not reported
Stream 5 - trtmt method - sequence 4:	Not reported
Stream 5 - trtmt method - sequence 5:	Not reported
Stream 5 - trtmt method - sequence 6:	Not reported
Stream 5 - trtmt method - sequence 7:	Not reported
Stream 5 - trtmt method - sequence 8:	Not reported
Stream 5 - based on operating data:	Not reported

Map ID
Direction
Distance
Elevation

MAP FINDINGS

Site

Database(s)

EDR ID Number
EPA ID Number

HOLLEY PERFORMANCE PRODUCTS (Continued)

1000392407

Details of Off-site Transfers:

Document control number:	1317216142380
Cas number:	007439921
Chemical name:	LEAD
Classification:	PBT
Unit of measure:	Pounds
Offsite RCRA id nr:	NA
Offsite transfer sequence number:	2
Offsite name:	HOPKINS COUNTY LANDFILL
Offsite street address:	380 GRAYS BRANCH ROAD
Offsite City,State,Zip:	WHITE PLAINS, KY 42464
Offsite county:	HOPKINS
Offsite province:	Not reported
Offsite country id:	Not reported
Offsite control:	NO
Offsite storage only m10 lbs:	0
Offsite storage only m10 boe:	Not reported
Offsite solidification/stabilization (metals) m41 lbs:	0
Offsite solidification/stabilization (metals) m41 boe:	Not reported
Offsite wastewater trtmt (metals) m62 lbs:	0
Offsite wastewater trtmt (metals) m62 boe:	Not reported
Offsite solidification/ stabilization m40 metal lbs:	0
Offsite solidification/ stabilization m40 metal boe:	Not reported
Offsite wastewater trtmt - metals m61 metal lbs:	0
Offsite wastewater trtmt - metals m61 metal boe:	Not reported
Offsite ugrnd inj m71 lbs:	0
Offsite ugrnd inj m71 boe:	Not reported
Offsite offsite ugrnd inj (class i wells) m81 lbs:	0
Offsite offsite ugrnd inj (class i wells) m81 boe:	Not reported
Offsite ugrnd inj (class ii- v wells) m82 lbs:	0
Offsite ugrnd inj (class ii- v wells) m82 boe:	Not reported
Offsite landfills/disposal surface impoundment m72 lbs:	0
Offsite landfills/disposal surface impoundment m72 boe:	Not reported
Offsite surface impoundment m63 lbs:	0
Offsite surface impoundment m63 boe:	Not reported
Offsite RCRA subtitle c surface impoundment m66 lbs:	0
Offsite RCRA subtitle c surface impoundment m66 boe:	Not reported
Offsite other surface impoundment m67 lbs:	0
Offsite other surface impoundment m67 boe:	Not reported
Offsite other landfills m64 lbs:	0
Offsite other landfills m64 boe:	C
Offsite RCRA subtitle c landfillsm65 lbs:	0
Offsite RCRA subtitle c landfillsm65 boe:	Not reported
Offsite land treatment m73 lbs:	0
Offsite land treatment m73 boe:	Not reported
Offsite other land disposal m79 lbs:	0
Offsite other land disposal m79 boe:	Not reported
Offsite other off-site mgmt m90 lbs:	0
Offsite other off-site mgmt m90 boe:	Not reported
Offsite transfer to waste broker for disposal m94 lbs:	0
Offsite transfer to waste broker for disposal m94 boe:	Not reported
Offsite disposal unknown m99 lbs:	0
Offsite disposal unknown m99 boe:	Not reported
Total amount transferred offsite for disposal:	0
Offsite solvents/organics recovery m20 lbs:	0
Offsite solvents/organics recovery m20 boe:	Not reported
Offsite metals recovery m24 lbs:	0

Map ID
Direction
Distance
Elevation

MAP FINDINGS

Site

Database(s)

EDR ID Number
EPA ID Number

HOLLEY PERFORMANCE PRODUCTS (Continued)

1000392407

Offsite metals recovery m24 boe:	Not reported
Offsite other reuse or recovery m26 lbs:	0
Offsite other reuse or recovery m26 boe:	Not reported
Offsite acid regeneration m28 lbs:	0
Offsite acid regeneration m28 boe:	Not reported
Offsite transfer to waste broker for recycling m93 lbs:	0
Offsite transfer to waste broker for recycling m93 boe:	Not reported
Total amount transferred offsite for recycling:	0
Offsite energy recovery m56 lbs:	0
Offsite energy recovery m56 boe:	Not reported
Offsite transfer to waste broker for energy recovery m92 lbs:	0
Offsite transfer to waste broker for energy recovery m92 boe:	Not reported
Total amount transferred offsite for energy recovery:	0
Offsite solidification/stabilization treatment m40 non-metal lbs:	0
Offsite solidification/stabilization treatment m40 non-metal boe:	Not reported
Offsite incineration/thermal treatment m50 lbs:	0
Offsite incineration/thermal treatment m50 boe:	Not reported
Offsite incineration/insignificant fuel value m54 lbs:	0
Offsite incineration/insignificant fuel value m54 boe:	Not reported
Offsite wastewater trtmt ? non-metals m61 lbs:	0
Offsite wastewater trtmt ? non-metals m61 boe:	Not reported
Offsite other waste treatment m69 lbs:	0
Offsite other waste treatment m69 boe:	Not reported
Offsite transfer to waste broker for waste treatment m95 lbs:	0
Offsite transfer to waste broker for waste treatment m95 boe:	Not reported
Total amount transferred offsite for treatment:	0

Details of Transfers to Publicly Owned Treatment Works:

Document control number:	1317216142380
Cas number:	007439921
Chemical name:	LEAD
Classification:	PBT
Unit of measure:	Pounds
POTW loc number:	1
POTW name:	BOWLING GREEN STP
POTW address:	1189 PRESTON ST
POTW City,State,Zip:	BOWLING GREEN, KY 421015610
POTW county:	WARREN
Transfer range code:	Not reported
Total transfer:	0
Quantity transferred:	0
Basis of estimate:	C
Discharges to water streams:	Not reported
Discharges to water streams - basis of estimate:	Not reported
Discharges to other activities:	Not reported
Discharges to other activities - basis of estimate:	Not reported
Released to air:	Not reported
Released to air - basis of estimate:	Not reported
Sludge to disposal:	Not reported
Sludge to disposal - basis of estimate:	Not reported
Sludge to incineration - metals:	Not reported
Sludge to incineration - metals - basis of estimate:	Not reported
Sludge to agricultural applications:	Not reported
Sludge to agricultural applications - basis of estimate:	Not reported
Other or unknown disposal:	Not reported
Other or unknown disposal - basis of estimate:	Not reported
Total released:	Not reported

Map ID
Direction
Distance
Elevation

MAP FINDINGS

Site

Database(s)

EDR ID Number
EPA ID Number

HOLLEY PERFORMANCE PRODUCTS (Continued)

1000392407

Other or unknown treatment:	Not reported
Other or unknown treatment - basis of estimate:	Not reported
Sludge to incineration - nonmetals:	Not reported
Sludge to incineration - nonmetals - basis of estimate:	Not reported
Total treated:	Not reported

TRI ID:	42101CLTND1801R
Cas number:	007647010
Chemical name:	HYDROCHLORIC ACID (1995 AND AFTER "ACID AEROSOLS" ONLY)
Classification:	TRI
Unit of measure:	Pounds
Metal ind:	NO
Revision code 1:	Not reported
Revision code 2:	Not reported
Produce the chemical:	NO
Import the chemical:	NO
On-site use of the chemical:	NO
Sale or distribution of the chemical:	NO
As a byproduct:	NO
As a manufactured impurity:	NO
Used as a reactant:	NO
Added as a formulation component:	NO
Used as an article component:	NO
Repackaging:	NO
As a process impurity:	NO
Used as a chemical processing aid:	NO
Used as a manufacturing aid:	NO
Ancillary or other use:	NO
Maximum amount on site:	Not reported
Fugitive air emissions - total release pounds:	Not reported
Fugitive air emissions - total release range code:	Not reported
Total fugitive air emissions:	0
Fugitive air emissions - basis of estimate:	Not reported
Stack air emissions - release pounds:	Not reported
Stack air emissions - release range code:	Not reported
Total stack air emissions:	0
Stack air emissions - basis of estimate:	Not reported
Total air emissions:	Not reported
Discharges to stream a - stream name:	Not reported
Total discharges to stream a:	Not reported
Discharges to stream A - basis of estimate:	Not reported
Discharges to stream a - % from stormwater:	Not reported
Discharges to stream b - stream name:	Not reported
Total discharges to stream b:	Not reported
Discharges to stream B - basis of estimate:	Not reported
Discharges to stream b - % from stormwater:	Not reported
Discharges to stream c - stream name:	Not reported
Total discharges to stream c:	Not reported
Discharges to stream C - basis of estimate:	Not reported
Discharges to stream c - % from stormwater:	Not reported
Discharges to stream d - stream name:	Not reported
Total discharges to stream d:	Not reported
Discharges to stream D - basis of estimate:	Not reported
Discharges to stream d - % from stormwater:	Not reported
Discharges to stream e - stream name:	Not reported
Total discharges to stream e:	Not reported

Map ID
Direction
Distance
Elevation

MAP FINDINGS

Site

Database(s)

EDR ID Number
EPA ID Number

HOLLEY PERFORMANCE PRODUCTS (Continued)

1000392407

Discharges to stream E - basis of estimate:	Not reported
Discharges to stream e - % from stormwater:	Not reported
Discharges to stream f - stream name:	Not reported
Total discharges to stream f:	Not reported
Discharges to stream F - basis of estimate:	Not reported
Discharges to stream f - % from stormwater:	Not reported
Discharges to stream g - stream name:	Not reported
Total discharges to stream g:	Not reported
Discharges to stream G - basis of estimate:	Not reported
Discharges to stream g - % from stormwater:	Not reported
Total number of receiving streams:	0
Total surface water discharge:	0
Total on-site underground inj - pounds:	Not reported
On-site underground inj - basis of estimate:	Not reported
Total on-site ugrnd inj to cl i wells - pounds:	Not reported
On-site underground inj to c1 i wells - basis of estimate:	Not reported
Total on-site ugrnd inj to cl ii-v wells - pounds:	Not reported
On-site ungrnd inj to cl ii-v wells - basis of estimate:	Not reported
Total on-site underground injection:	Not reported
Total on-site landfills:	Not reported
On-site landfills - basis of estimate:	Not reported
Total on-site RCRA subtitle c landfills:	Not reported
On-site RCRA subtitle c landfills - basis of estimate:	Not reported
Total other on-site landfills:	Not reported
Other landfills - basis of estimate:	Not reported
Total on-site land treatment:	Not reported
Land trtmt/appl farming - basis of estimate:	Not reported
Total surface impoundments:	Not reported
Surface impoundment - basis of estimate:	Not reported
Total RCRA c surface impoundments:	Not reported
RCRA c Surface impoundment - basis of estimate:	Not reported
Total other surface impoundments:	Not reported
Other surface impoundment - basis of estimate:	Not reported
Total other disposal:	Not reported
Other disposal - basis of estimate:	Not reported
Total on-site land releases:	Not reported
Total on-site releases:	Not reported
Off-site - POTW releases:	0
Off-site - storage only:	0
Off-site - solidification/stabilization - metals:	0
Off-site - wastewater treatment release - metals:	0
Off-site - solidification/stablization - release - metals:	0
Off-site - wastewater treatment - metals:	0
Off-site - underground injection:	0
Off-site - underground injection - class 1 wells:	0
Off-site - underground injection - class ii-v wells:	0
Off-site - landfills/disposal surface impoundments:	0
Off-site - surface impoundment:	0
Off-site - RCRA subtitle c surface impoundments:	0
Off-site - other surface impoundments:	0
Off-site - other landfills:	0
Off-site - RCRA subtitle c landfills:	0
Off-site - disposal - land treatment:	0
Off-site - disposal - other land disposal:	0
Off-site - disposal - other off-site management:	0
Off-site - disposal - transfer to waste broker:	0
Off-site - disposal - unknown:	0

Map ID
Direction
Distance
Elevation

MAP FINDINGS

Site

Database(s)

EDR ID Number
EPA ID Number

HOLLEY PERFORMANCE PRODUCTS (Continued)

1000392407

Total transferred off site for disposal:	0
Off-site - recycling - solvents/organics recovery:	0
Off-site - recycling -metals recovery:	0
Off-site - recycling - other reuse or recovery:	0
Off-site - recycling - acid regeneration:	0
Off-site - recycling - transfer to waste broker:	0
Total transferred off site for recycling:	0
Off-site - energy recovery:	0
Off-site - transfer to waste broker for energy recovery:	0
Total transferred off site for energy recovery:	0
Off-site - POTW treatment:	0
Off-site - solidification/stabilization treatment - non metals:	0
Off-site -incineration/thermal treatment:	0
Off-site - incineration/insignificant heat value:	0
Off-site - wastewater treatment - non-metals:	0
Off-site - other waste treatment:	0
Off-site - transfer to waste broker - waste treatment:	0
Total transferred off site for treatment:	0
Off-site - transfer to waste broker:	0
Total transferred off site for further waste management:	0
Total POTW transfer:	0
Energy recovery on site current year:	0
Recycled on site current year:	0
Treated on site current year:	0
Total on-site waste management:	0
On-site energy recovery method 1:	Not reported
On-site energy recovery method 2:	Not reported
On-site energy recovery method 3:	Not reported
On-site energy recovery method 4:	Not reported
On-site recycling processes method 1:	Not reported
On-site recycling processes method 2:	Not reported
On-site recycling processes method 3:	Not reported
On-site recycling processes method 4:	Not reported
On-site recycling processes method 5:	Not reported
On-site recycling processes method 6:	Not reported
On-site recycling processes method 7:	Not reported

Detailed Source Reduction Activities and Methods:

Document control number:	1317216142380
Cas number:	007439921
Chemical name:	LEAD
Classification:	PBT
Unit of measure:	Pounds
On-site limited releases - prior year:	0
On-site limited releases - current year:	0
On-site limited releases - following year:	0
On-site limited releases - 2nd-following year:	0
Other on-site releases - prior year:	.1
Other on-site releases - current year:	.09
Other on-site releases - following year:	.1
Other on-site releases - 2nd-following year:	.1
Off-site limited releases - prior year:	0
Off-site limited releases - current year:	0
Off-site limited releases - following year:	0
Off-site limited releases - 2nd-following year:	0
Other off-site releases - previous year:	0
Other off-site releases - current year:	0

Map ID
Direction
Distance
Elevation

MAP FINDINGS

Site

Database(s)

EDR ID Number
EPA ID Number

HOLLEY PERFORMANCE PRODUCTS (Continued)

1000392407

Other off-site releases - following year:	0
Other off-site releases - 2nd-following year:	0
Energy recovery on site prior year:	0
Energy recovery on site current year:	0
Energy recovery on site following year:	0
Energy recovery on site 2nd-following year:	0
Energy recovery off site prior year:	0
Energy recovery off site current year:	0
Energy recovery off site following year:	0
Energy recovery off site 2nd-following year:	0
Quantity recycled on site prior year:	0
Quantity recycled on site current year:	0
Quantity recycled on site following year:	0
Quantity recycled on site 2nd-following year:	0
Quantity recycled off site prior year:	0
Quantity recycled off site current year:	0
Quantity recycled off site following year:	0
Quantity recycled off site 2nd-following year:	0
Quantity treated on site prior year:	0
Quantity treated on site current year:	0
Quantity treated on site following year:	0
Quantity treated on site 2nd-following year:	0
Quantity treated off site prior year:	0
Quantity treated off site current year:	0
Quantity treated off site following year:	0
Quantity treated off site 2nd-following year:	0
Catastrophic releases or other one-time events:	Not reported
Prod ratio/activity index:	1
Prod ratio or activity:	PRODUCTION
1st source reduction activity:	W19-OTHER CHANGES IN OPERATING PRACTICES
1st source reduction activity id method - code 1:	T05
1st source reduction activity id method - code 1 description:	EMPLOYEE RECOMMENDATION (INDEPENDENT OF A FORMAL COM
1st source reduction activity id method - code 2:	Not reported
1st source reduction activity id method - code 2 description:	Not reported
1st source reduction activity id method - code 3:	Not reported
1st source reduction activity id method - code 3 description:	Not reported
Est annual reduction - 1st source reduction activity - code:	R6
Est annual reduction - 1st source reduction activity - desc:	greater than 0%, but less than 5%
2nd source reduction activity code:	Not reported
2nd source reduction activity description:	Not reported
2nd source reduction activity id method - code 1:	Not reported
2nd source reduction activity id method - code 1 description:	Not reported
2nd source reduction activity id method - code 2:	Not reported
2nd source reduction activity id method - code 2 description:	Not reported
2nd source reduction activity id method - code 3:	Not reported
2nd source reduction activity id method - code 3 description:	Not reported
Est annual reduction - 2nd source reduction activity - code:	Not reported
Est annual reduction -2nd source reduction activity - desc:	Not reported
3rd source reduction activity code:	Not reported
3rd source reduction activity description:	Not reported
3rd source reduction activity id method - code 1:	Not reported
3rd source reduction activity id method - code 1 description:	Not reported
3rd source reduction activity id method - code 2:	Not reported
3rd source reduction activity id method - code 2 description:	Not reported
3rd source reduction activity id method - code 3:	Not reported
3rd source reduction activity id method - code 3 description:	Not reported
Est annual reduction - 3rd source reduction activity - code:	Not reported

Map ID
Direction
Distance
Elevation

MAP FINDINGS

Site

Database(s)

EDR ID Number
EPA ID Number

HOLLEY PERFORMANCE PRODUCTS (Continued)

1000392407

Est annual reduction - 3rd source reduction activity - desc:	Not reported
4th source reduction activity code:	Not reported
4th source reduction activity description:	Not reported
4th source reduction activity id method ? code 1:	Not reported
4th source reduction activity id method - code 1 description:	Not reported
4th source reduction activity id method - code 2:	Not reported
4th source reduction activity id method - code 2 description:	Not reported
4th source reduction activity id method - code 3:	Not reported
4th source reduction activity id method ? code 3 description:	Not reported
Est annual reduction - 4th source reduction activity - code:	Not reported
Est annual reduction - 4th source reduction activity- desc:	Not reported

Detailed On-site Waste Treatment Methods and Efficiency:

Document control number:	1317216142380
Cas number:	007439921
Chemical name:	LEAD
Classification:	PBT
Unit of measure:	Pounds
Stream 1 - waste stream code:	Not reported
Stream 1 - trtmt method - sequence 1:	Not reported
Stream 1 - trtmt method - sequence 2:	Not reported
Stream 1 - trtmt method - sequence 3:	Not reported
Stream 1 - trtmt method - sequence 4:	Not reported
Stream 1 - trtmt method - sequence 5:	Not reported
Stream 1 - trtmt method - sequence 6:	Not reported
Stream 1 - trtmt method - sequence 7:	Not reported
Stream 1 - trtmt method - sequence 8:	Not reported
Stream 1 - based on operating data:	Not reported
Stream 2 - waste stream code:	Not reported
Stream 2 - trtmt method - sequence 1:	Not reported
Stream 2 - trtmt method - sequence 2:	Not reported
Stream 2 - trtmt method - sequence 3:	Not reported
Stream 2 - trtmt method - sequence 4:	Not reported
Stream 2 - trtmt method - sequence 5:	Not reported
Stream 2 - trtmt method - sequence 6:	Not reported
Stream 2 - trtmt method - sequence 7:	Not reported
Stream 2 - trtmt method - sequence 8:	Not reported
Stream 2 - based on operating data:	Not reported
Stream 3 - waste stream code:	Not reported
Stream 3 - trtmt method - sequence 1:	Not reported
Stream 3 - trtmt method - sequence 3:	Not reported
Stream 3 - trtmt method - sequence 3:	Not reported
Stream 3 - trtmt method - sequence 4:	Not reported
Stream 3 - trtmt method - sequence 5:	Not reported
Stream 3 - trtmt method - sequence 6:	Not reported
Stream 3 - trtmt method - sequence 7:	Not reported
Stream 3 - trtmt method - sequence 8:	Not reported
Stream 3 - based on operating data:	Not reported
Stream 4 - waste stream code:	Not reported
Stream 4 - trtmt method - sequence 1:	Not reported
Stream 4 - trtmt method - sequence 2:	Not reported
Stream 4 - trtmt method - sequence 3:	Not reported
Stream 4 - trtmt method - sequence 4:	Not reported
Stream 4 - trtmt method - sequence 5:	Not reported
Stream 4 - trtmt method - sequence 6:	Not reported
Stream 4 - trtmt method - sequence 7:	Not reported
Stream 4 - trtmt method - sequence 8:	Not reported

Map ID
Direction
Distance
Elevation

MAP FINDINGS

Site

Database(s)

EDR ID Number
EPA ID Number

HOLLEY PERFORMANCE PRODUCTS (Continued)

1000392407

Stream 4 - based on operating data:	Not reported
Stream 5 - waste stream code:	Not reported
Stream 5 - trtmt method - sequence 1:	Not reported
Stream 5 - trtmt method - sequence 2:	Not reported
Stream 5 - trtmt method - sequence 3:	Not reported
Stream 5 - trtmt method - sequence 4:	Not reported
Stream 5 - trtmt method - sequence 5:	Not reported
Stream 5 - trtmt method - sequence 6:	Not reported
Stream 5 - trtmt method - sequence 7:	Not reported
Stream 5 - trtmt method - sequence 8:	Not reported
Stream 5 - based on operating data:	Not reported

Details of Off-site Transfers:

Document control number:	1317216142380
Cas number:	007439921
Chemical name:	LEAD
Classification:	PBT
Unit of measure:	Pounds
Offsite RCRA id nr:	NA
Offsite transfer sequence number:	2
Offsite name:	HOPKINS COUNTY LANDFILL
Offsite street address:	380 GRAYS BRANCH ROAD
Offsite City,State,Zip:	WHITE PLAINS, KY 42464
Offsite county:	HOPKINS
Offsite province:	Not reported
Offsite country id:	Not reported
Offsite control:	NO
Offsite storage only m10 lbs:	0
Offsite storage only m10 boe:	Not reported
Offsite solidification/stabilization (metals) m41 lbs:	0
Offsite solidification/stabilization (metals) m41 boe:	Not reported
Offsite wastewater trtmt (metals) m62 lbs:	0
Offsite wastewater trtmt (metals) m62 boe:	Not reported
Offsite solidification/ stabilization m40 metal lbs:	0
Offsite solidification/ stabilization m40 metal boe:	Not reported
Offsite wastewater trtmt - metals m61 metal lbs:	0
Offsite wastewater trtmt - metals m61 metal boe:	Not reported
Offsite ugrnd inj m71 lbs:	0
Offsite ugrnd inj m71 boe:	Not reported
Offsite offsite ugrnd inj (class i wells) m81 lbs:	0
Offsite offsite ugrnd inj (class i wells) m81 boe:	Not reported
Offsite ugrnd inj (class ii- v wells) m82 lbs:	0
Offsite ugrnd inj (class ii- v wells) m82 boe:	Not reported
Offsite landfills/disposal surface impoundment m72 lbs:	0
Offsite landfills/disposal surface impoundment m72 boe:	Not reported
Offsite surface impoundment m63 lbs:	0
Offsite surface impoundment m63 boe:	Not reported
Offsite RCRA subtitle c surface impoundment m66 lbs:	0
Offsite RCRA subtitle c surface impoundment m66 boe:	Not reported
Offsite other surface impoundment m67 lbs:	0
Offsite other surface impoundment m67 boe:	Not reported
Offsite other landfills m64 lbs:	0
Offsite other landfills m64 boe:	C
Offsite RCRA subtitle c landfillsm65 lbs:	0
Offsite RCRA subtitle c landfillsm65 boe:	Not reported
Offsite land treatment m73 lbs:	0
Offsite land treatment m73 boe:	Not reported

Map ID
Direction
Distance
Elevation

MAP FINDINGS

Site

Database(s)

EDR ID Number
EPA ID Number

HOLLEY PERFORMANCE PRODUCTS (Continued)

1000392407

Offsite other land disposal m79 lbs:	0
Offsite other land disposal m79 boe:	Not reported
Offsite other off-site mgmt m90 lbs:	0
Offsite other off-site mgmt m90 boe:	Not reported
Offsite transfer to waste broker for disposal m94 lbs:	0
Offsite transfer to waste broker for disposal m94 boe:	Not reported
Offsite disposal unknown m99 lbs:	0
Offsite disposal unknown m99 boe:	Not reported
Total amount transferred offsite for disposal:	0
Offsite solvents/organics recovery m20 lbs:	0
Offsite solvents/organics recovery m20 boe:	Not reported
Offsite metals recovery m24 lbs:	0
Offsite metals recovery m24 boe:	Not reported
Offsite other reuse or recovery m26 lbs:	0
Offsite other reuse or recovery m26 boe:	Not reported
Offsite acid regeneration m28 lbs:	0
Offsite acid regeneration m28 boe:	Not reported
Offsite transfer to waste broker for recycling m93 lbs:	0
Offsite transfer to waste broker for recycling m93 boe:	Not reported
Total amount transferred offsite for recycling:	0
Offsite energy recovery m56 lbs:	0
Offsite energy recovery m56 boe:	Not reported
Offsite transfer to waste broker for energy recovery m92 lbs:	0
Offsite transfer to waste broker for energy recovery m92 boe:	Not reported
Total amount transferred offsite for energy recovery:	0
Offsite solidification/stabilization treatment m40 non-metal lbs:	0
Offsite solidification/stabilization treatment m40 non-metal boe:	Not reported
Offsite incineration/thermal treatment m50 lbs:	0
Offsite incineration/thermal treatment m50 boe:	Not reported
Offsite incineration/insignificant fuel value m54 lbs:	0
Offsite incineration/insignificant fuel value m54 boe:	Not reported
Offsite wastewater trtmt ? non-metals m61 lbs:	0
Offsite wastewater trtmt ? non-metals m61 boe:	Not reported
Offsite other waste treatment m69 lbs:	0
Offsite other waste treatment m69 boe:	Not reported
Offsite transfer to waste broker for waste treatment m95 lbs:	0
Offsite transfer to waste broker for waste treatment m95 boe:	Not reported
Total amount transferred offsite for treatment:	0

Details of Transfers to Publicly Owned Treatment Works:

Document control number:	1317216142380
Cas number:	007439921
Chemical name:	LEAD
Classification:	PBT
Unit of measure:	Pounds
POTW loc number:	1
POTW name:	BOWLING GREEN STP
POTW address:	1189 PRESTON ST
POTW City,State,Zip:	BOWLING GREEN, KY 421015610
POTW county:	WARREN
Transfer range code:	Not reported
Total transfer:	0
Quantity transferred:	0
Basis of estimate:	C
Discharges to water streams:	Not reported
Discharges to water streams - basis of estimate:	Not reported
Discharges to other activities:	Not reported

Map ID
Direction
Distance
Elevation

MAP FINDINGS

Site

Database(s)

EDR ID Number
EPA ID Number

HOLLEY PERFORMANCE PRODUCTS (Continued)

1000392407

Discharges to other activities - basis of estimate:	Not reported
Released to air:	Not reported
Released to air - basis of estimate:	Not reported
Sludge to disposal:	Not reported
Sludge to disposal - basis of estimate:	Not reported
Sludge to incineration - metals:	Not reported
Sludge to incineration - metals - basis of estimate:	Not reported
Sludge to agricultural applications:	Not reported
Sludge to agricultural applications - basis of estimate:	Not reported
Other or unknown disposal:	Not reported
Other or unknown disposal - basis of estimate:	Not reported
Total released:	Not reported
Other or unknown treatment:	Not reported
Other or unknown treatment - basis of estimate:	Not reported
Sludge to incineration - nonmetals:	Not reported
Sludge to incineration - nonmetals - basis of estimate:	Not reported
Total treated:	Not reported

TRI ID:	42101CLTND1801R
Cas number:	N982
Chemical name:	ZINC COMPOUNDS
Classification:	TRI
Unit of measure:	Pounds
Metal ind:	YES
Revision code 1:	Not reported
Revision code 2:	Not reported
Produce the chemical:	NO
Import the chemical:	NO
On-site use of the chemical:	NO
Sale or distribution of the chemical:	NO
As a byproduct:	NO
As a manufactured impurity:	NO
Used as a reactant:	NO
Added as a formulation component:	NO
Used as an article component:	NO
Repackaging:	NO
As a process impurity:	NO
Used as a chemical processing aid:	NO
Used as a manufacturing aid:	NO
Ancillary or other use:	NO
Maximum amount on site:	Not reported
Fugitive air emissions - total release pounds:	Not reported
Fugitive air emissions - total release range code:	Not reported
Total fugitive air emissions:	0
Fugitive air emissions - basis of estimate:	Not reported
Stack air emissions - release pounds:	Not reported
Stack air emissions - release range code:	Not reported
Total stack air emissions:	0
Stack air emissions - basis of estimate:	Not reported
Total air emissions:	Not reported
Discharges to stream a - stream name:	Not reported
Total discharges to stream a:	Not reported
Discharges to stream A - basis of estimate:	Not reported
Discharges to stream a - % from stormwater:	Not reported
Discharges to stream b - stream name:	Not reported
Total discharges to stream b:	Not reported

Map ID
Direction
Distance
Elevation

MAP FINDINGS

Site

Database(s)

EDR ID Number
EPA ID Number

HOLLEY PERFORMANCE PRODUCTS (Continued)

1000392407

Discharges to stream B - basis of estimate:	Not reported
Discharges to stream b - % from stormwater:	Not reported
Discharges to stream c - stream name:	Not reported
Total discharges to stream c:	Not reported
Discharges to stream C - basis of estimate:	Not reported
Discharges to stream c - % from stormwater:	Not reported
Discharges to stream d - stream name:	Not reported
Total discharges to stream d:	Not reported
Discharges to stream D - basis of estimate:	Not reported
Discharges to stream d - % from stormwater:	Not reported
Discharges to stream e - stream name:	Not reported
Total discharges to stream e:	Not reported
Discharges to stream E - basis of estimate:	Not reported
Discharges to stream e - % from stormwater:	Not reported
Discharges to stream f - stream name:	Not reported
Total discharges to stream f:	Not reported
Discharges to stream F - basis of estimate:	Not reported
Discharges to stream f - % from stormwater:	Not reported
Discharges to stream g - stream name:	Not reported
Total discharges to stream g:	Not reported
Discharges to stream G - basis of estimate:	Not reported
Discharges to stream g - % from stormwater:	Not reported
Total number of receiving streams:	0
Total surface water discharge:	0
Total on-site underground inj - pounds:	Not reported
On-site underground inj - basis of estimate:	Not reported
Total on-site ugrnd inj to cl i wells - pounds:	Not reported
On-site underground inj to c1 i wells - basis of estimate:	Not reported
Total on-site ugrnd inj to cl ii-v wells - pounds:	Not reported
On-site ugrnd inj to cl ii-v wells - basis of estimate:	Not reported
Total on-site underground injection:	Not reported
Total on-site landfills:	Not reported
On-site landfills - basis of estimate:	Not reported
Total on-site RCRA subtitle c landfills:	Not reported
On-site RCRA subtitle c landfills - basis of estimate:	Not reported
Total other on-site landfills:	Not reported
Other landfills - basis of estimate:	Not reported
Total on-site land treatment:	Not reported
Land trtmt/appl farming - basis of estimate:	Not reported
Total surface impoundments:	Not reported
Surface impoundment - basis of estimate:	Not reported
Total RCRA c surface impoundments:	Not reported
RCRA c Surface impoundment - basis of estimate:	Not reported
Total other surface impoundments:	Not reported
Other surface impoundment - basis of estimate:	Not reported
Total other disposal:	Not reported
Other disposal - basis of estimate:	Not reported
Total on-site land releases:	Not reported
Total on-site releases:	Not reported
Off-site - POTW releases:	0
Off-site - storage only:	0
Off-site - solidification/stabilization - metals:	0
Off-site - wastewater treatment release - metals:	0
Off-site - solidification/stablization - release - metals:	0
Off-site - wastewater treatment - metals:	0
Off-site - underground injection:	0
Off-site - underground injection - class 1 wells:	0

Map ID
Direction
Distance
Elevation

MAP FINDINGS

Site

Database(s)

EDR ID Number
EPA ID Number

HOLLEY PERFORMANCE PRODUCTS (Continued)

1000392407

Off-site - underground injection - class ii-v wells:	0
Off-site - landfills/disposal surface impoundments:	0
Off-site - surface impoundment:	0
Off-site - RCRA subtitle c surface impoundments:	0
Off-site - other surface impoundments:	0
Off-site - other landfills:	0
Off-site - RCRA subtitle c landfills:	0
Off-site - disposal - land treatment:	0
Off-site - disposal - other land disposal:	0
Off-site - disposal - other off-site management:	0
Off-site - disposal - transfer to waste broker:	0
Off-site - disposal - unknown:	0
Total transferred off site for disposal:	0
Off-site - recycling - solvents/organics recovery:	0
Off-site - recycling -metals recovery:	0
Off-site - recycling - other reuse or recovery:	0
Off-site - recycling - acid regeneration:	0
Off-site - recycling - transfer to waste broker:	0
Total transferred off site for recycling:	0
Off-site - energy recovery:	0
Off-site - transfer to waste broker for energy recovery:	0
Total transferred off site for energy recovery:	0
Off-site - POTW treatment:	0
Off-site - solidification/stabilization treatment - non metals:	0
Off-site -incineration/thermal treatment:	0
Off-site - incineration/insignificant heat value:	0
Off-site - wastewater treatment - non-metals:	0
Off-site - other waste treatment:	0
Off-site - transfer to waste broker - waste treatment:	0
Total transferred off site for treatment:	0
Off-site - transfer to waste broker:	0
Total transferred off site for further waste management:	0
Total POTW transfer:	0
Energy recovery on site current year:	0
Recycled on site current year:	0
Treated on site current year:	0
Total on-site waste management:	0
On-site energy recovery method 1:	Not reported
On-site energy recovery method 2:	Not reported
On-site energy recovery method 3:	Not reported
On-site energy recovery method 4:	Not reported
On-site recycling processes method 1:	Not reported
On-site recycling processes method 2:	Not reported
On-site recycling processes method 3:	Not reported
On-site recycling processes method 4:	Not reported
On-site recycling processes method 5:	Not reported
On-site recycling processes method 6:	Not reported
On-site recycling processes method 7:	Not reported

Detailed Source Reduction Activities and Methods:

Document control number:	1317216142380
Cas number:	007439921
Chemical name:	LEAD
Classification:	PBT
Unit of measure:	Pounds
On-site limited releases - prior year:	0
On-site limited releases - current year:	0

Map ID
Direction
Distance
Elevation

MAP FINDINGS

Site

Database(s)

EDR ID Number
EPA ID Number

HOLLEY PERFORMANCE PRODUCTS (Continued)

1000392407

On-site limited releases - following year:	0
On-site limited releases - 2nd-following year:	0
Other on-site releases - prior year:	.1
Other on-site releases - current year:	.09
Other on-site releases - following year:	.1
Other on-site releases - 2nd-following year:	.1
Off-site limited releases - prior year:	0
Off-site limited releases - current year:	0
Off-site limited releases - following year:	0
Off-site limited releases - 2nd-following year:	0
Other off-site releases - previous year:	0
Other off-site releases - current year:	0
Other off-site releases - following year:	0
Other off-site releases - 2nd-following year:	0
Energy recovery on site prior year:	0
Energy recovery on site current year:	0
Energy recovery on site following year:	0
Energy recovery on site 2nd-following year:	0
Energy recovery off site prior year:	0
Energy recovery off site current year:	0
Energy recovery off site following year:	0
Energy recovery off site 2nd-following year:	0
Quantity recycled on site prior year:	0
Quantity recycled on site current year:	0
Quantity recycled on site following year:	0
Quantity recycled on site 2nd-following year:	0
Quantity recycled off site prior year:	0
Quantity recycled off site current year:	0
Quantity recycled off site following year:	0
Quantity recycled off site 2nd-following year:	0
Quantity treated on site prior year:	0
Quantity treated on site current year:	0
Quantity treated on site following year:	0
Quantity treated on site 2nd-following year:	0
Quantity treated off site prior year:	0
Quantity treated off site current year:	0
Quantity treated off site following year:	0
Quantity treated off site 2nd-following year:	0
Catastrophic releases or other one-time events:	Not reported
Prod ratio/activity index:	1
Prod ratio or activity:	PRODUCTION
1st source reduction activity:	W19-OTHER CHANGES IN OPERATING PRACTICES
1st source reduction activity id method - code 1:	T05
1st source reduction activity id method - code 1 description:	EMPLOYEE RECOMMENDATION (INDEPENDENT OF A FORMAL COM
1st source reduction activity id method - code 2:	Not reported
1st source reduction activity id method - code 2 description:	Not reported
1st source reduction activity id method - code 3:	Not reported
1st source reduction activity id method - code 3 description:	Not reported
Est annual reduction - 1st source reduction activity - code:	R6
Est annual reduction - 1st source reduction activity - desc:	greater than 0%, but less than 5%
2nd source reduction activity code:	Not reported
2nd source reduction activity description:	Not reported
2nd source reduction activity id method - code 1:	Not reported
2nd source reduction activity id method - code 1 description:	Not reported
2nd source reduction activity id method - code 2:	Not reported
2nd source reduction activity id method - code 2 description:	Not reported
2nd source reduction activity id method - code 3:	Not reported

Map ID
Direction
Distance
Elevation

MAP FINDINGS

Site

Database(s)

EDR ID Number
EPA ID Number

HOLLEY PERFORMANCE PRODUCTS (Continued)

1000392407

2nd source reduction activity id method - code 3 description: Not reported
Est annual reduction - 2nd source reduction activity - code: Not reported
Est annual reduction - 2nd source reduction activity - desc: Not reported
3rd source reduction activity code: Not reported
3rd source reduction activity description: Not reported
3rd source reduction activity id method - code 1: Not reported
3rd source reduction activity id method - code 1 description: Not reported
3rd source reduction activity id method - code 2: Not reported
3rd source reduction activity id method - code 2 description: Not reported
3rd source reduction activity id method - code 3: Not reported
3rd source reduction activity id method - code 3 description: Not reported
Est annual reduction - 3rd source reduction activity - code: Not reported
Est annual reduction - 3rd source reduction activity - desc: Not reported
4th source reduction activity code: Not reported
4th source reduction activity description: Not reported
4th source reduction activity id method ? code 1: Not reported
4th source reduction activity id method - code 1 description: Not reported
4th source reduction activity id method - code 2: Not reported
4th source reduction activity id method - code 2 description: Not reported
4th source reduction activity id method - code 3: Not reported
4th source reduction activity id method ? code 3 description: Not reported
Est annual reduction - 4th source reduction activity - code: Not reported
Est annual reduction - 4th source reduction activity- desc: Not reported

Detailed On-site Waste Treatment Methods and Efficiency:

Document control number: 1317216142380
Cas number: 007439921
Chemical name: LEAD
Classification: PBT
Unit of measure: Pounds
Stream 1 - waste stream code: Not reported
Stream 1 - trtmt method - sequence 1: Not reported
Stream 1 - trtmt method - sequence 2: Not reported
Stream 1 - trtmt method - sequence 3: Not reported
Stream 1 - trtmt method - sequence 4: Not reported
Stream 1 - trtmt method - sequence 5: Not reported
Stream 1 - trtmt method - sequence 6: Not reported
Stream 1 - trtmt method - sequence 7: Not reported
Stream 1 - trtmt method - sequence 8: Not reported
Stream 1 - based on operating data: Not reported
Stream 2 - waste stream code: Not reported
Stream 2 - trtmt method - sequence 1: Not reported
Stream 2 - trtmt method - sequence 2: Not reported
Stream 2 - trtmt method - sequence 3: Not reported
Stream 2 - trtmt method - sequence 4: Not reported
Stream 2 - trtmt method - sequence 5: Not reported
Stream 2 - trtmt method - sequence 6: Not reported
Stream 2 - trtmt method - sequence 7: Not reported
Stream 2 - trtmt method - sequence 8: Not reported
Stream 2 - based on operating data: Not reported
Stream 3 - waste stream code: Not reported
Stream 3 - trtmt method - sequence 1: Not reported
Stream 3 - trtmt method - sequence 3: Not reported
Stream 3 - trtmt method - sequence 3: Not reported
Stream 3 - trtmt method - sequence 4: Not reported
Stream 3 - trtmt method - sequence 5: Not reported
Stream 3 - trtmt method - sequence 6: Not reported

Map ID
Direction
Distance
Elevation

MAP FINDINGS

Site

Database(s)

EDR ID Number
EPA ID Number

HOLLEY PERFORMANCE PRODUCTS (Continued)

1000392407

Stream 3 - trtmt method - sequence 7:	Not reported
Stream 3 - trtmt method - sequence 8:	Not reported
Stream 3 - based on operating data:	Not reported
Stream 4 - waste stream code:	Not reported
Stream 4 - trtmt method - sequence 1:	Not reported
Stream 4 - trtmt method - sequence 2:	Not reported
Stream 4 - trtmt method - sequence 3:	Not reported
Stream 4 - trtmt method - sequence 4:	Not reported
Stream 4 - trtmt method - sequence 5:	Not reported
Stream 4 - trtmt method - sequence 6:	Not reported
Stream 4 - trtmt method - sequence 7:	Not reported
Stream 4 - trtmt method - sequence 8:	Not reported
Stream 4 - based on operating data:	Not reported
Stream 5 - waste stream code:	Not reported
Stream 5 - trtmt method - sequence 1:	Not reported
Stream 5 - trtmt method - sequence 2:	Not reported
Stream 5 - trtmt method - sequence 3:	Not reported
Stream 5 - trtmt method - sequence 4:	Not reported
Stream 5 - trtmt method - sequence 5:	Not reported
Stream 5 - trtmt method - sequence 6:	Not reported
Stream 5 - trtmt method - sequence 7:	Not reported
Stream 5 - trtmt method - sequence 8:	Not reported
Stream 5 - based on operating data:	Not reported

Details of Off-site Transfers:

Document control number:	1317216142380
Cas number:	007439921
Chemical name:	LEAD
Classification:	PBT
Unit of measure:	Pounds
Offsite RCRA id nr:	NA
Offsite transfer sequence number:	2
Offsite name:	HOPKINS COUNTY LANDFILL
Offsite street address:	380 GRAYS BRANCH ROAD
Offsite City,State,Zip:	WHITE PLAINS, KY 42464
Offsite county:	HOPKINS
Offsite province:	Not reported
Offsite country id:	Not reported
Offsite control:	NO
Offsite storage only m10 lbs:	0
Offsite storage only m10 boe:	Not reported
Offsite solidification/stabilization (metals) m41 lbs:	0
Offsite solidification/stabilization (metals) m41 boe:	Not reported
Offsite wastewater trtmt (metals) m62 lbs:	0
Offsite wastewater trtmt (metals) m62 boe:	Not reported
Offsite solidification/ stabilization m40 metal lbs:	0
Offsite solidification/ stabilization m40 metal boe:	Not reported
Offsite wastewater trtmt - metals m61 metal lbs:	0
Offsite wastewater trtmt - metals m61 metal boe:	Not reported
Offsite ugrnd inj m71 lbs:	0
Offsite ugrnd inj m71 boe:	Not reported
Offsite offsite ugrnd inj (class i wells) m81 lbs:	0
Offsite offsite ugrnd inj (class i wells) m81 boe:	Not reported
Offsite ugrnd inj (class ii- v wells) m82 lbs:	0
Offsite ugrnd inj (class ii- v wells) m82 boe:	Not reported
Offsite landfills/disposal surface impoundment m72 lbs:	0
Offsite landfills/disposal surface impoundment m72 boe:	Not reported

Map ID
Direction
Distance
Elevation

MAP FINDINGS

Site

Database(s)

EDR ID Number
EPA ID Number

HOLLEY PERFORMANCE PRODUCTS (Continued)

1000392407

Offsite surface impoundment m63 lbs:	0
Offsite surface impoundment m63 boe:	Not reported
Offsite RCRA subtitle c surface impoundment m66 lbs:	0
Offsite RCRA subtitle c surface impoundment m66 boe:	Not reported
Offsite other surface impoundment m67 lbs:	0
Offsite other surface impoundment m67 boe:	Not reported
Offsite other landfills m64 lbs:	0
Offsite other landfills m64 boe:	C
Offsite RCRA subtitle c landfillsm65 lbs:	0
Offsite RCRA subtitle c landfillsm65 boe:	Not reported
Offsite land treatment m73 lbs:	0
Offsite land treatment m73 boe:	Not reported
Offsite other land disposal m79 lbs:	0
Offsite other land disposal m79 boe:	Not reported
Offsite other off-site mgmt m90 lbs:	0
Offsite other off-site mgmt m90 boe:	Not reported
Offsite transfer to waste broker for disposal m94 lbs:	0
Offsite transfer to waste broker for disposal m94 boe:	Not reported
Offsite disposal unknown m99 lbs:	0
Offsite disposal unknown m99 boe:	Not reported
Total amount transferred offsite for disposal:	0
Offsite solvents/organics recovery m20 lbs:	0
Offsite solvents/organics recovery m20 boe:	Not reported
Offsite metals recovery m24 lbs:	0
Offsite metals recovery m24 boe:	Not reported
Offsite other reuse or recovery m26 lbs:	0
Offsite other reuse or recovery m26 boe:	Not reported
Offsite acid regeneration m28 lbs:	0
Offsite acid regeneration m28 boe:	Not reported
Offsite transfer to waste broker for recycling m93 lbs:	0
Offsite transfer to waste broker for recycling m93 boe:	Not reported
Total amount transferred offsite for recycling:	0
Offsite energy recovery m56 lbs:	0
Offsite energy recovery m56 boe:	Not reported
Offsite transfer to waste broker for energy recovery m92 lbs:	0
Offsite transfer to waste broker for energy recovery m92 boe:	Not reported
Total amount transferred offsite for energy recovery:	0
Offsite solidification/stabilization treatment m40 non-metal lbs:	0
Offsite solidification/stabilization treatment m40 non-metal boe:	Not reported
Offsite incineration/thermal treatment m50 lbs:	0
Offsite incineration/thermal treatment m50 boe:	Not reported
Offsite incineration/insignificant fuel value m54 lbs:	0
Offsite incineration/insignificant fuel value m54 boe:	Not reported
Offsite wastewater trtmt ? non-metals m61 lbs:	0
Offsite wastewater trtmt ? non-metals m61 boe:	Not reported
Offsite other waste treatment m69 lbs:	0
Offsite other waste treatment m69 boe:	Not reported
Offsite transfer to waste broker for waste treatment m95 lbs:	0
Offsite transfer to waste broker for waste treatment m95 boe:	Not reported
Total amount transferred offsite for treatment:	0

Details of Transfers to Publicly Owned Treatment Works:

Document control number:	1317216142380
Cas number:	007439921
Chemical name:	LEAD
Classification:	PBT
Unit of measure:	Pounds

Map ID
Direction
Distance
Elevation

MAP FINDINGS

Site

Database(s)

EDR ID Number
EPA ID Number

HOLLEY PERFORMANCE PRODUCTS (Continued)

1000392407

POTW loc number: 1
POTW name: BOWLING GREEN STP
POTW address: 1189 PRESTON ST
POTW City,State,Zip: BOWLING GREEN, KY 421015610
POTW county: WARREN
Transfer range code: Not reported
Total transfer: 0
Quantity transferred: 0
Basis of estimate: C
Discharges to water streams: Not reported
Discharges to water streams - basis of estimate: Not reported
Discharges to other activities: Not reported
Discharges to other activities - basis of estimate: Not reported
Released to air: Not reported
Released to air - basis of estimate: Not reported
Sludge to disposal: Not reported
Sludge to disposal - basis of estimate: Not reported
Sludge to incineration - metals: Not reported
Sludge to incineration - metals - basis of estimate: Not reported
Sludge to agricultural applications: Not reported
Sludge to agricultural applications - basis of estimate: Not reported
Other or unknown disposal: Not reported
Other or unknown disposal - basis of estimate: Not reported
Total released: Not reported
Other or unknown treatment: Not reported
Other or unknown treatment - basis of estimate: Not reported
Sludge to incineration - nonmetals: Not reported
Sludge to incineration - nonmetals - basis of estimate: Not reported
Total treated: Not reported

TRI ID: 42101CLTND1801R
Cas number: 007439921
Chemical name: LEAD
Classification: PBT
Unit of measure: Pounds
Metal ind: YES
Revision code 1: Not reported
Revision code 2: Not reported
Produce the chemical: NO
Import the chemical: NO
On-site use of the chemical: NO
Sale or distribution of the chemical: NO
As a byproduct: NO
As a manufactured impurity: NO
Used as a reactant: NO
Added as a formulation component: NO
Used as an article component: NO
Repackaging: NO
As a process impurity: YES
Used as a chemical processing aid: NO
Used as a manufacturing aid: NO
Ancillary or other use: NO
Maximum amount on site: 01
Fugitive air emissions - total release pounds: .01
Fugitive air emissions - total release range code: Not reported
Total fugitive air emissions: .01

Map ID
Direction
Distance
Elevation

MAP FINDINGS

Site

Database(s)

EDR ID Number
EPA ID Number

HOLLEY PERFORMANCE PRODUCTS (Continued)

1000392407

Fugitive air emissions - basis of estimate:	Mass Balance Calculations
Stack air emissions - release pounds:	.08
Stack air emissions - release range code:	Not reported
Total stack air emissions:	.08
Stack air emissions - basis of estimate:	On-Site-Specific Emission Factors
Total air emissions:	.09
Discharges to stream a - stream name:	JENNINGS CREEK
Total discharges to stream a:	0
Discharges to stream A - basis of estimate:	Mass Balance Calculations
Discharges to stream a - % from stormwater:	100
Discharges to stream b - stream name:	Not reported
Total discharges to stream b:	Not reported
Discharges to stream B - basis of estimate:	Not reported
Discharges to stream b - % from stormwater:	Not reported
Discharges to stream c - stream name:	Not reported
Total discharges to stream c:	Not reported
Discharges to stream C - basis of estimate:	Not reported
Discharges to stream c - % from stormwater:	Not reported
Discharges to stream d - stream name:	Not reported
Total discharges to stream d:	Not reported
Discharges to stream D - basis of estimate:	Not reported
Discharges to stream d - % from stormwater:	Not reported
Discharges to stream e - stream name:	Not reported
Total discharges to stream e:	Not reported
Discharges to stream E - basis of estimate:	Not reported
Discharges to stream e - % from stormwater:	Not reported
Discharges to stream f - stream name:	Not reported
Total discharges to stream f:	Not reported
Discharges to stream F - basis of estimate:	Not reported
Discharges to stream f - % from stormwater:	Not reported
Discharges to stream g - stream name:	Not reported
Total discharges to stream g:	Not reported
Discharges to stream G - basis of estimate:	Not reported
Discharges to stream g - % from stormwater:	Not reported
Total number of receiving streams:	1
Total surface water discharge:	0
Total on-site underground inj - pounds:	Not reported
On-site underground inj - basis of estimate:	Not reported
Total on-site ugrnd inj to cl i wells - pounds:	0
On-site underground inj to c1 i wells - basis of estimate:	Not reported
Total on-site ugrnd inj to cl ii-v wells - pounds:	0
On-site ungrnd inj to cl ii-v wells - basis of estimate:	Not reported
Total on-site underground injection:	0
Total on-site landfills:	Not reported
On-site landfills - basis of estimate:	Not reported
Total on-site RCRA subtitle c landfills:	0
On-site RCRA subtitle c landfills - basis of estimate:	Not reported
Total other on-site landfills:	0
Other landfills - basis of estimate:	Not reported
Total on-site land treatment:	0
Land trtmt/appl farming - basis of estimate:	Not reported
Total surface impoundments:	0
Surface impoundment - basis of estimate:	Not reported
Total RCRA c surface impoundments:	0
RCRA c Surface impoundment - basis of estimate:	Not reported
Total other surface impoundments:	0
Other surface impoundment - basis of estimate:	Not reported

Map ID
Direction
Distance
Elevation

MAP FINDINGS

Site

Database(s)

EDR ID Number
EPA ID Number

HOLLEY PERFORMANCE PRODUCTS (Continued)

1000392407

Total other disposal:	0
Other disposal - basis of estimate:	Other
Total on-site land releases:	0
Total on-site releases:	.09
Off-site - POTW releases:	0
Off-site - storage only:	0
Off-site - solidification/stabilization - metals:	0
Off-site - wastewater treatment release - metals:	0
Off-site - solidification/stabilization - release - metals:	0
Off-site - wastewater treatment - metals:	0
Off-site - underground injection:	0
Off-site - underground injection - class 1 wells:	0
Off-site - underground injection - class ii-v wells:	0
Off-site - landfills/disposal surface impoundments:	0
Off-site - surface impoundment:	0
Off-site - RCRA subtitle c surface impoundments:	0
Off-site - other surface impoundments:	0
Off-site - other landfills:	0
Off-site - RCRA subtitle c landfills:	0
Off-site - disposal - land treatment:	0
Off-site - disposal - other land disposal:	0
Off-site - disposal - other off-site management:	0
Off-site - disposal - transfer to waste broker:	0
Off-site - disposal - unknown:	0
Total transferred off site for disposal:	0
Off-site - recycling - solvents/organics recovery:	0
Off-site - recycling -metals recovery:	0
Off-site - recycling - other reuse or recovery:	0
Off-site - recycling - acid regeneration:	0
Off-site - recycling - transfer to waste broker:	0
Total transferred off site for recycling:	0
Off-site - energy recovery:	0
Off-site - transfer to waste broker for energy recovery:	0
Total transferred off site for energy recovery:	0
Off-site - POTW treatment:	0
Off-site - solidification/stabilization treatment - non metals:	0
Off-site -incineration/thermal treatment:	0
Off-site - incineration/insignificant heat value:	0
Off-site - wastewater treatment - non-metals:	0
Off-site - other waste treatment:	0
Off-site - transfer to waste broker - waste treatment:	0
Total transferred off site for treatment:	0
Off-site - transfer to waste broker:	0
Total transferred off site for further waste management:	0
Total POTW transfer:	0
Energy recovery on site current year:	0
Recycled on site current year:	0
Treated on site current year:	0
Total on-site waste management:	0
On-site energy recovery method 1:	Not Applicable
On-site energy recovery method 2:	Not reported
On-site energy recovery method 3:	Not reported
On-site energy recovery method 4:	Not reported
On-site recycling processes method 1:	Not Applicable
On-site recycling processes method 2:	Not reported
On-site recycling processes method 3:	Not reported
On-site recycling processes method 4:	Not reported

Map ID
Direction
Distance
Elevation

MAP FINDINGS

Site

Database(s)

EDR ID Number
EPA ID Number

HOLLEY PERFORMANCE PRODUCTS (Continued)

1000392407

On-site recycling processes method 5:	Not reported
On-site recycling processes method 6:	Not reported
On-site recycling processes method 7:	Not reported

Detailed Source Reduction Activities and Methods:

Document control number:	1317216142380
Cas number:	007439921
Chemical name:	LEAD
Classification:	PBT
Unit of measure:	Pounds
On-site limited releases - prior year:	0
On-site limited releases - current year:	0
On-site limited releases - following year:	0
On-site limited releases - 2nd-following year:	0
Other on-site releases - prior year:	.1
Other on-site releases - current year:	.09
Other on-site releases - following year:	.1
Other on-site releases - 2nd-following year:	.1
Off-site limited releases - prior year:	0
Off-site limited releases - current year:	0
Off-site limited releases - following year:	0
Off-site limited releases - 2nd-following year:	0
Other off-site releases - previous year:	0
Other off-site releases - current year:	0
Other off-site releases - following year:	0
Other off-site releases - 2nd-following year:	0
Energy recovery on site prior year:	0
Energy recovery on site current year:	0
Energy recovery on site following year:	0
Energy recovery on site 2nd-following year:	0
Energy recovery off site prior year:	0
Energy recovery off site current year:	0
Energy recovery off site following year:	0
Energy recovery off site 2nd-following year:	0
Quantity recycled on site prior year:	0
Quantity recycled on site current year:	0
Quantity recycled on site following year:	0
Quantity recycled on site 2nd-following year:	0
Quantity recycled off site prior year:	0
Quantity recycled off site current year:	0
Quantity recycled off site following year:	0
Quantity recycled off site 2nd-following year:	0
Quantity treated on site prior year:	0
Quantity treated on site current year:	0
Quantity treated on site following year:	0
Quantity treated on site 2nd-following year:	0
Quantity treated off site prior year:	0
Quantity treated off site current year:	0
Quantity treated off site following year:	0
Quantity treated off site 2nd-following year:	0
Catastrophic releases or other one-time events:	Not reported
Prod ratio/activity index:	1
Prod ratio or activity:	PRODUCTION
1st source reduction activity:	W19-OTHER CHANGES IN OPERATING PRACTICES
1st source reduction activity id method - code 1:	T05
1st source reduction activity id method - code 1 description:	EMPLOYEE RECOMMENDATION (INDEPENDENT OF A FORMAL COM
1st source reduction activity id method - code 2:	Not reported

Map ID
Direction
Distance
Elevation

MAP FINDINGS

Site

Database(s)

EDR ID Number
EPA ID Number

HOLLEY PERFORMANCE PRODUCTS (Continued)

1000392407

1st source reduction activity id method - code 2 description:	Not reported
1st source reduction activity id method - code 3:	Not reported
1st source reduction activity id method - code 3 description:	Not reported
Est annual reduction - 1st source reduction activity - code:	R6
Est annual reduction - 1st source reduction activity - desc:	greater than 0%, but less than 5%
2nd source reduction activity code:	Not reported
2nd source reduction activity description:	Not reported
2nd source reduction activity id method - code 1:	Not reported
2nd source reduction activity id method - code 1 description:	Not reported
2nd source reduction activity id method - code 2:	Not reported
2nd source reduction activity id method - code 2 description:	Not reported
2nd source reduction activity id method - code 3:	Not reported
2nd source reduction activity id method - code 3 description:	Not reported
Est annual reduction - 2nd source reduction activity - code:	Not reported
Est annual reduction - 2nd source reduction activity - desc:	Not reported
3rd source reduction activity code:	Not reported
3rd source reduction activity description:	Not reported
3rd source reduction activity id method - code 1:	Not reported
3rd source reduction activity id method - code 1 description:	Not reported
3rd source reduction activity id method - code 2:	Not reported
3rd source reduction activity id method - code 2 description:	Not reported
3rd source reduction activity id method - code 3:	Not reported
3rd source reduction activity id method - code 3 description:	Not reported
Est annual reduction - 3rd source reduction activity - code:	Not reported
Est annual reduction - 3rd source reduction activity - desc:	Not reported
4th source reduction activity code:	Not reported
4th source reduction activity description:	Not reported
4th source reduction activity id method ? code 1:	Not reported
4th source reduction activity id method - code 1 description:	Not reported
4th source reduction activity id method - code 2:	Not reported
4th source reduction activity id method - code 2 description:	Not reported
4th source reduction activity id method - code 3:	Not reported
4th source reduction activity id method ? code 3 description:	Not reported
Est annual reduction - 4th source reduction activity - code:	Not reported
Est annual reduction - 4th source reduction activity- desc:	Not reported

Detailed On-site Waste Treatment Methods and Efficiency:

Document control number:	1317216142380
Cas number:	007439921
Chemical name:	LEAD
Classification:	PBT
Unit of measure:	Pounds
Stream 1 - waste stream code:	Not reported
Stream 1 - trtmt method - sequence 1:	Not reported
Stream 1 - trtmt method - sequence 2:	Not reported
Stream 1 - trtmt method - sequence 3:	Not reported
Stream 1 - trtmt method - sequence 4:	Not reported
Stream 1 - trtmt method - sequence 5:	Not reported
Stream 1 - trtmt method - sequence 6:	Not reported
Stream 1 - trtmt method - sequence 7:	Not reported
Stream 1 - trtmt method - sequence 8:	Not reported
Stream 1 - based on operating data:	Not reported
Stream 2 - waste stream code:	Not reported
Stream 2 - trtmt method - sequence 1:	Not reported
Stream 2 - trtmt method - sequence 2:	Not reported
Stream 2 - trtmt method - sequence 3:	Not reported
Stream 2 - trtmt method - sequence 4:	Not reported

Map ID
Direction
Distance
Elevation

MAP FINDINGS

Site

Database(s)

EDR ID Number
EPA ID Number

HOLLEY PERFORMANCE PRODUCTS (Continued)

1000392407

Stream 2 - trtmt method - sequence 5:	Not reported
Stream 2 - trtmt method - sequence 6:	Not reported
Stream 2 - trtmt method - sequence 7:	Not reported
Stream 2 - trtmt method - sequence 8:	Not reported
Stream 2 - based on operating data:	Not reported
Stream 3 - waste stream code:	Not reported
Stream 3 - trtmt method - sequence 1:	Not reported
Stream 3 - trtmt method - sequence 3:	Not reported
Stream 3 - trtmt method - sequence 3:	Not reported
Stream 3 - trtmt method - sequence 4:	Not reported
Stream 3 - trtmt method - sequence 5:	Not reported
Stream 3 - trtmt method - sequence 6:	Not reported
Stream 3 - trtmt method - sequence 7:	Not reported
Stream 3 - trtmt method - sequence 8:	Not reported
Stream 3 - based on operating data:	Not reported
Stream 4 - waste stream code:	Not reported
Stream 4 - trtmt method - sequence 1:	Not reported
Stream 4 - trtmt method - sequence 2:	Not reported
Stream 4 - trtmt method - sequence 3:	Not reported
Stream 4 - trtmt method - sequence 4:	Not reported
Stream 4 - trtmt method - sequence 5:	Not reported
Stream 4 - trtmt method - sequence 6:	Not reported
Stream 4 - trtmt method - sequence 7:	Not reported
Stream 4 - trtmt method - sequence 8:	Not reported
Stream 4 - based on operating data:	Not reported
Stream 5 - waste stream code:	Not reported
Stream 5 - trtmt method - sequence 1:	Not reported
Stream 5 - trtmt method - sequence 2:	Not reported
Stream 5 - trtmt method - sequence 3:	Not reported
Stream 5 - trtmt method - sequence 4:	Not reported
Stream 5 - trtmt method - sequence 5:	Not reported
Stream 5 - trtmt method - sequence 6:	Not reported
Stream 5 - trtmt method - sequence 7:	Not reported
Stream 5 - trtmt method - sequence 8:	Not reported
Stream 5 - based on operating data:	Not reported

Details of Off-site Transfers:

Document control number:	1317216142380
Cas number:	007439921
Chemical name:	LEAD
Classification:	PBT
Unit of measure:	Pounds
Offsite RCRA id nr:	NA
Offsite transfer sequence number:	2
Offsite name:	HOPKINS COUNTY LANDFILL
Offsite street address:	380 GRAYS BRANCH ROAD
Offsite City,State,Zip:	WHITE PLAINS, KY 42464
Offsite county:	HOPKINS
Offsite province:	Not reported
Offsite country id:	Not reported
Offsite control:	NO
Offsite storage only m10 lbs:	0
Offsite storage only m10 boe:	Not reported
Offsite solidification/stabilization (metals) m41 lbs:	0
Offsite solidification/stabilization (metals) m41 boe:	Not reported
Offsite wastewater trtmt (metals) m62 lbs:	0
Offsite wastewater trtmt (metals) m62 boe:	Not reported

Map ID
Direction
Distance
Elevation

MAP FINDINGS

Site

Database(s)

EDR ID Number
EPA ID Number

HOLLEY PERFORMANCE PRODUCTS (Continued)

1000392407

Offsite solidification/ stabilization m40 metal lbs:	0
Offsite solidification/ stabilization m40 metal boe:	Not reported
Offsite wastewater trtmt - metals m61 metal lbs:	0
Offsite wastewater trtmt - metals m61 metal boe:	Not reported
Offsite ugrnd inj m71 lbs:	0
Offsite ugrnd inj m71 boe:	Not reported
Offsite offsite ugrnd inj (class i wells) m81 lbs:	0
Offsite offsite ugrnd inj (class i wells) m81 boe:	Not reported
Offsite ugrnd inj (class ii- v wells) m82 lbs:	0
Offsite ugrnd inj (class ii- v wells) m82 boe:	Not reported
Offsite landfills/disposal surface impoundment m72 lbs:	0
Offsite landfills/disposal surface impoundment m72 boe:	Not reported
Offsite surface impoundment m63 lbs:	0
Offsite surface impoundment m63 boe:	Not reported
Offsite RCRA subtitle c surface impoundment m66 lbs:	0
Offsite RCRA subtitle c surface impoundment m66 boe:	Not reported
Offsite other surface impoundment m67 lbs:	0
Offsite other surface impoundment m67 boe:	Not reported
Offsite other landfills m64 lbs:	0
Offsite other landfills m64 boe:	C
Offsite RCRA subtitle c landfillsm65 lbs:	0
Offsite RCRA subtitle c landfillsm65 boe:	Not reported
Offsite land treatment m73 lbs:	0
Offsite land treatment m73 boe:	Not reported
Offsite other land disposal m79 lbs:	0
Offsite other land disposal m79 boe:	Not reported
Offsite other off-site mgmt m90 lbs:	0
Offsite other off-site mgmt m90 boe:	Not reported
Offsite transfer to waste broker for disposal m94 lbs:	0
Offsite transfer to waste broker for disposal m94 boe:	Not reported
Offsite disposal unknown m99 lbs:	0
Offsite disposal unknown m99 boe:	Not reported
Total amount transferred offsite for disposal:	0
Offsite solvents/organics recovery m20 lbs:	0
Offsite solvents/organics recovery m20 boe:	Not reported
Offsite metals recovery m24 lbs:	0
Offsite metals recovery m24 boe:	Not reported
Offsite other reuse or recovery m26 lbs:	0
Offsite other reuse or recovery m26 boe:	Not reported
Offsite acid regeneration m28 lbs:	0
Offsite acid regeneration m28 boe:	Not reported
Offsite transfer to waste broker for recycling m93 lbs:	0
Offsite transfer to waste broker for recycling m93 boe:	Not reported
Total amount transferred offsite for recycling:	0
Offsite energy recovery m56 lbs:	0
Offsite energy recovery m56 boe:	Not reported
Offsite transfer to waste broker for energy recovery m92 lbs:	0
Offsite transfer to waste broker for energy recovery m92 boe:	Not reported
Total amount transferred offsite for energy recovery:	0
Offsite solidification/stabilization treatment m40 non-metal lbs:	0
Offsite solidification/stabilization treatment m40 non-metal boe:	Not reported
Offsite incineration/thermal treatment m50 lbs:	0
Offsite incineration/thermal treatment m50 boe:	Not reported
Offsite incineration/insignificant fuel value m54 lbs:	0
Offsite incineration/insignificant fuel value m54 boe:	Not reported
Offsite wastewater trtmt ? non-metals m61 lbs:	0
Offsite wastewater trtmt ? non-metals m61 boe:	Not reported

Map ID
Direction
Distance
Elevation

MAP FINDINGS

Site

Database(s)

EDR ID Number
EPA ID Number

HOLLEY PERFORMANCE PRODUCTS (Continued)

1000392407

Offsite other waste treatment m69 lbs: 0
Offsite other waste treatment m69 boe: Not reported
Offsite transfer to waste broker for waste treatment m95 lbs: 0
Offsite transfer to waste broker for waste treatment m95 boe: Not reported
Total amount transferred offsite for treatment: 0

Details of Transfers to Publicly Owned Treatment Works:

Document control number: 1317216142380
Cas number: 007439921
Chemical name: LEAD
Classification: PBT
Unit of measure: Pounds
POTW loc number: 1
POTW name: BOWLING GREEN STP
POTW address: 1189 PRESTON ST
POTW City,State,Zip: BOWLING GREEN, KY 421015610
POTW county: WARREN
Transfer range code: Not reported
Total transfer: 0
Quantity transferred: 0
Basis of estimate: C
Discharges to water streams: Not reported
Discharges to water streams - basis of estimate: Not reported
Discharges to other activities: Not reported
Discharges to other activities - basis of estimate: Not reported
Released to air: Not reported
Released to air - basis of estimate: Not reported
Sludge to disposal: Not reported
Sludge to disposal - basis of estimate: Not reported
Sludge to incineration - metals: Not reported
Sludge to incineration - metals - basis of estimate: Not reported
Sludge to agricultural applications: Not reported
Sludge to agricultural applications - basis of estimate: Not reported
Other or unknown disposal: Not reported
Other or unknown disposal - basis of estimate: Not reported
Total released: Not reported
Other or unknown treatment: Not reported
Other or unknown treatment - basis of estimate: Not reported
Sludge to incineration - nonmetals: Not reported
Sludge to incineration - nonmetals - basis of estimate: Not reported
Total treated: Not reported

TRI ID: 42101CLTND1801R
Cas number: N120
Chemical name: DIISOCYANATES
Classification: TRI
Unit of measure: Pounds
Metal ind: NO
Revision code 1: Not reported
Revision code 2: Not reported
Produce the chemical: NO
Import the chemical: NO
On-site use of the chemical: NO
Sale or distribution of the chemical: NO
As a byproduct: NO
As a manufactured impurity: NO

Map ID
Direction
Distance
Elevation

MAP FINDINGS

Site

Database(s)

EDR ID Number
EPA ID Number

HOLLEY PERFORMANCE PRODUCTS (Continued)

1000392407

Used as a reactant:	NO
Added as a formulation component:	NO
Used as an article component:	NO
Repackaging:	NO
As a process impurity:	NO
Used as a chemical processing aid:	NO
Used as a manufacturing aid:	NO
Ancillary or other use:	NO
Maximum amount on site:	Not reported
Fugitive air emissions - total release pounds:	Not reported
Fugitive air emissions - total release range code:	Not reported
Total fugitive air emissions:	0
Fugitive air emissions - basis of estimate:	Not reported
Stack air emissions - release pounds:	Not reported
Stack air emissions - release range code:	Not reported
Total stack air emissions:	0
Stack air emissions - basis of estimate:	Not reported
Total air emissions:	Not reported
Discharges to stream a - stream name:	Not reported
Total discharges to stream a:	Not reported
Discharges to stream A - basis of estimate:	Not reported
Discharges to stream a - % from stormwater:	Not reported
Discharges to stream b - stream name:	Not reported
Total discharges to stream b:	Not reported
Discharges to stream B - basis of estimate:	Not reported
Discharges to stream b - % from stormwater:	Not reported
Discharges to stream c - stream name:	Not reported
Total discharges to stream c:	Not reported
Discharges to stream C - basis of estimate:	Not reported
Discharges to stream c - % from stormwater:	Not reported
Discharges to stream d - stream name:	Not reported
Total discharges to stream d:	Not reported
Discharges to stream D - basis of estimate:	Not reported
Discharges to stream d - % from stormwater:	Not reported
Discharges to stream e - stream name:	Not reported
Total discharges to stream e:	Not reported
Discharges to stream E - basis of estimate:	Not reported
Discharges to stream e - % from stormwater:	Not reported
Discharges to stream f - stream name:	Not reported
Total discharges to stream f:	Not reported
Discharges to stream F - basis of estimate:	Not reported
Discharges to stream f - % from stormwater:	Not reported
Discharges to stream g - stream name:	Not reported
Total discharges to stream g:	Not reported
Discharges to stream G - basis of estimate:	Not reported
Discharges to stream g - % from stormwater:	Not reported
Total number of receiving streams:	0
Total surface water discharge:	0
Total on-site underground inj - pounds:	Not reported
On-site underground inj - basis of estimate:	Not reported
Total on-site ugrnd inj to cl i wells - pounds:	Not reported
On-site underground inj to c1 i wells - basis of estimate:	Not reported
Total on-site ugrnd inj to cl ii-v wells - pounds:	Not reported
On-site ugrnd inj to cl ii-v wells - basis of estimate:	Not reported
Total on-site underground injection:	Not reported
Total on-site landfills:	Not reported
On-site landfills - basis of estimate:	Not reported

Map ID
Direction
Distance
Elevation

MAP FINDINGS

Site

Database(s)

EDR ID Number
EPA ID Number

HOLLEY PERFORMANCE PRODUCTS (Continued)

1000392407

Total on-site RCRA subtitle c landfills:	Not reported
On-site RCRA subtitle c landfills - basis of estimate:	Not reported
Total other on-site landfills:	Not reported
Other landfills - basis of estimate:	Not reported
Total on-site land treatment:	Not reported
Land trtmt/appl farming - basis of estimate:	Not reported
Total surface impoundments:	Not reported
Surface impoundment - basis of estimate:	Not reported
Total RCRA c surface impoundments:	Not reported
RCRA c Surface impoundment - basis of estimate:	Not reported
Total other surface impoundments:	Not reported
Other surface impoundment - basis of estimate:	Not reported
Total other disposal:	Not reported
Other disposal - basis of estimate:	Not reported
Total on-site land releases:	Not reported
Total on-site releases:	Not reported
Off-site - POTW releases:	0
Off-site - storage only:	0
Off-site - solidification/stabilization - metals:	0
Off-site - wastewater treatment release - metals:	0
Off-site - solidification/stablization - release - metals:	0
Off-site - wastewater treatment - metals:	0
Off-site - underground injection:	0
Off-site - underground injection - class 1 wells:	0
Off-site - underground injection - class ii-v wells:	0
Off-site - landfills/disposal surface impoundments:	0
Off-site - surface impoundment:	0
Off-site - RCRA subtitle c surface impoundments:	0
Off-site - other surface impoundments:	0
Off-site - other landfills:	0
Off-site - RCRA subtitle c landfills:	0
Off-site - disposal - land treatment:	0
Off-site - disposal - other land disposal:	0
Off-site - disposal - other off-site management:	0
Off-site - disposal - transfer to waste broker:	0
Off-site - disposal - unknown:	0
Total transferred off site for disposal:	0
Off-site - recycling - solvents/organics recovery:	0
Off-site - recycling -metals recovery:	0
Off-site - recycling - other reuse or recovery:	0
Off-site - recycling - acid regeneration:	0
Off-site - recycling - transfer to waste broker:	0
Total transferred off site for recycling:	0
Off-site - energy recovery:	0
Off-site - transfer to waste broker for energy recovery:	0
Total transferred off site for energy recovery:	0
Off-site - POTW treatment:	0
Off-site - solidification/stabilization treatment - non metals:	0
Off-site -incineration/thermal treatment:	0
Off-site - incineration/insignificant heat value:	0
Off-site - wastewater treatment - non-metals:	0
Off-site - other waste treatment:	0
Off-site - transfer to waste broker - waste treatment:	0
Total transferred off site for treatment:	0
Off-site - transfer to waste broker:	0
Total transferred off site for further waste management:	0
Total POTW transfer:	0

Map ID
Direction
Distance
Elevation

MAP FINDINGS

Site

Database(s)

EDR ID Number
EPA ID Number

HOLLEY PERFORMANCE PRODUCTS (Continued)

1000392407

Energy recovery on site current year:	0
Recycled on site current year:	0
Treated on site current year:	0
Total on-site waste management:	0
On-site energy recovery method 1:	Not reported
On-site energy recovery method 2:	Not reported
On-site energy recovery method 3:	Not reported
On-site energy recovery method 4:	Not reported
On-site recycling processes method 1:	Not reported
On-site recycling processes method 2:	Not reported
On-site recycling processes method 3:	Not reported
On-site recycling processes method 4:	Not reported
On-site recycling processes method 5:	Not reported
On-site recycling processes method 6:	Not reported
On-site recycling processes method 7:	Not reported

Detailed Source Reduction Activities and Methods:

Document control number:	1317216142380
Cas number:	007439921
Chemical name:	LEAD
Classification:	PBT
Unit of measure:	Pounds
On-site limited releases - prior year:	0
On-site limited releases - current year:	0
On-site limited releases - following year:	0
On-site limited releases - 2nd-following year:	0
Other on-site releases - prior year:	.1
Other on-site releases - current year:	.09
Other on-site releases - following year:	.1
Other on-site releases - 2nd-following year:	.1
Off-site limited releases - prior year:	0
Off-site limited releases - current year:	0
Off-site limited releases - following year:	0
Off-site limited releases - 2nd-following year:	0
Other off-site releases - previous year:	0
Other off-site releases - current year:	0
Other off-site releases - following year:	0
Other off-site releases - 2nd-following year:	0
Energy recovery on site prior year:	0
Energy recovery on site current year:	0
Energy recovery on site following year:	0
Energy recovery on site 2nd-following year:	0
Energy recovery off site prior year:	0
Energy recovery off site current year:	0
Energy recovery off site following year:	0
Energy recovery off site 2nd-following year:	0
Quantity recycled on site prior year:	0
Quantity recycled on site current year:	0
Quantity recycled on site following year:	0
Quantity recycled on site 2nd-following year:	0
Quantity recycled off site prior year:	0
Quantity recycled off site current year:	0
Quantity recycled off site following year:	0
Quantity recycled off site 2nd-following year:	0
Quantity treated on site prior year:	0
Quantity treated on site current year:	0
Quantity treated on site following year:	0

Map ID
Direction
Distance
Elevation

MAP FINDINGS

Site

Database(s)

EDR ID Number
EPA ID Number

HOLLEY PERFORMANCE PRODUCTS (Continued)

1000392407

Quantity treated on site 2nd-following year:	0
Quantity treated off site prior year:	0
Quantity treated off site current year:	0
Quantity treated off site following year:	0
Quantity treated off site 2nd-following year:	0
Catastrophic releases or other one-time events:	Not reported
Prod ratio/activity index:	1
Prod ratio or activity:	PRODUCTION
1st source reduction activity:	W19-OTHER CHANGES IN OPERATING PRACTICES
1st source reduction activity id method - code 1:	T05
1st source reduction activity id method - code 1 description:	EMPLOYEE RECOMMENDATION (INDEPENDENT OF A FORMAL COM
1st source reduction activity id method - code 2:	Not reported
1st source reduction activity id method - code 2 description:	Not reported
1st source reduction activity id method - code 3:	Not reported
1st source reduction activity id method - code 3 description:	Not reported
Est annual reduction - 1st source reduction activity - code:	R6
Est annual reduction - 1st source reduction activity - desc:	greater than 0%, but less than 5%
2nd source reduction activity code:	Not reported
2nd source reduction activity description:	Not reported
2nd source reduction activity id method - code 1:	Not reported
2nd source reduction activity id method - code 1 description:	Not reported
2nd source reduction activity id method - code 2:	Not reported
2nd source reduction activity id method - code 2 description:	Not reported
2nd source reduction activity id method - code 3:	Not reported
2nd source reduction activity id method - code 3 description:	Not reported
Est annual reduction - 2nd source reduction activity - code:	Not reported
Est annual reduction - 2nd source reduction activity - desc:	Not reported
3rd source reduction activity code:	Not reported
3rd source reduction activity description:	Not reported
3rd source reduction activity id method - code 1:	Not reported
3rd source reduction activity id method - code 1 description:	Not reported
3rd source reduction activity id method - code 2:	Not reported
3rd source reduction activity id method - code 2 description:	Not reported
3rd source reduction activity id method - code 3:	Not reported
3rd source reduction activity id method - code 3 description:	Not reported
Est annual reduction - 3rd source reduction activity - code:	Not reported
Est annual reduction - 3rd source reduction activity - desc:	Not reported
4th source reduction activity code:	Not reported
4th source reduction activity description:	Not reported
4th source reduction activity id method ? code 1:	Not reported
4th source reduction activity id method - code 1 description:	Not reported
4th source reduction activity id method - code 2:	Not reported
4th source reduction activity id method - code 2 description:	Not reported
4th source reduction activity id method - code 3:	Not reported
4th source reduction activity id method ? code 3 description:	Not reported
Est annual reduction - 4th source reduction activity - code:	Not reported
Est annual reduction - 4th source reduction activity- desc:	Not reported

Detailed On-site Waste Treatment Methods and Efficiency:

Document control number:	1317216142380
Cas number:	007439921
Chemical name:	LEAD
Classification:	PBT
Unit of measure:	Pounds
Stream 1 - waste stream code:	Not reported
Stream 1 - trtmt method - sequence 1:	Not reported
Stream 1 - trtmt method - sequence 2:	Not reported

Map ID
Direction
Distance
Elevation

MAP FINDINGS

Site

Database(s)

EDR ID Number
EPA ID Number

HOLLEY PERFORMANCE PRODUCTS (Continued)

1000392407

Stream 1 - trtmt method - sequence 3:	Not reported
Stream 1 - trtmt method - sequence 4:	Not reported
Stream 1 - trtmt method - sequence 5:	Not reported
Stream 1 - trtmt method - sequence 6:	Not reported
Stream 1 - trtmt method - sequence 7:	Not reported
Stream 1 - trtmt method - sequence 8:	Not reported
Stream 1 - based on operating data:	Not reported
Stream 2 - waste stream code:	Not reported
Stream 2 - trtmt method - sequence 1:	Not reported
Stream 2 - trtmt method - sequence 2:	Not reported
Stream 2 - trtmt method - sequence 3:	Not reported
Stream 2 - trtmt method - sequence 4:	Not reported
Stream 2 - trtmt method - sequence 5:	Not reported
Stream 2 - trtmt method - sequence 6:	Not reported
Stream 2 - trtmt method - sequence 7:	Not reported
Stream 2 - trtmt method - sequence 8:	Not reported
Stream 2 - based on operating data:	Not reported
Stream 3 - waste stream code:	Not reported
Stream 3 - trtmt method - sequence 1:	Not reported
Stream 3 - trtmt method - sequence 3:	Not reported
Stream 3 - trtmt method - sequence 3:	Not reported
Stream 3 - trtmt method - sequence 4:	Not reported
Stream 3 - trtmt method - sequence 5:	Not reported
Stream 3 - trtmt method - sequence 6:	Not reported
Stream 3 - trtmt method - sequence 7:	Not reported
Stream 3 - trtmt method - sequence 8:	Not reported
Stream 3 - based on operating data:	Not reported
Stream 4 - waste stream code:	Not reported
Stream 4 - trtmt method - sequence 1:	Not reported
Stream 4 - trtmt method - sequence 2:	Not reported
Stream 4 - trtmt method - sequence 3:	Not reported
Stream 4 - trtmt method - sequence 4:	Not reported
Stream 4 - trtmt method - sequence 5:	Not reported
Stream 4 - trtmt method - sequence 6:	Not reported
Stream 4 - trtmt method - sequence 7:	Not reported
Stream 4 - trtmt method - sequence 8:	Not reported
Stream 4 - based on operating data:	Not reported
Stream 5 - waste stream code:	Not reported
Stream 5 - trtmt method - sequence 1:	Not reported
Stream 5 - trtmt method - sequence 2:	Not reported
Stream 5 - trtmt method - sequence 3:	Not reported
Stream 5 - trtmt method - sequence 4:	Not reported
Stream 5 - trtmt method - sequence 5:	Not reported
Stream 5 - trtmt method - sequence 6:	Not reported
Stream 5 - trtmt method - sequence 7:	Not reported
Stream 5 - trtmt method - sequence 8:	Not reported
Stream 5 - based on operating data:	Not reported

Details of Off-site Transfers:

Document control number:	1317216142380
Cas number:	007439921
Chemical name:	LEAD
Classification:	PBT
Unit of measure:	Pounds
Offsite RCRA id nr:	NA
Offsite transfer sequence number:	2
Offsite name:	HOPKINS COUNTY LANDFILL

Map ID
Direction
Distance
Elevation

MAP FINDINGS

Site

Database(s)

EDR ID Number
EPA ID Number

HOLLEY PERFORMANCE PRODUCTS (Continued)

1000392407

Offsite street address:	380 GRAYS BRANCH ROAD
Offsite City,State,Zip:	WHITE PLAINS, KY 42464
Offsite county:	HOPKINS
Offsite province:	Not reported
Offsite country id:	Not reported
Offsite control:	NO
Offsite storage only m10 lbs:	0
Offsite storage only m10 boe:	Not reported
Offsite solidification/stabilization (metals) m41 lbs:	0
Offsite solidification/stabilization (metals) m41 boe:	Not reported
Offsite wastewater trtmt (metals) m62 lbs:	0
Offsite wastewater trtmt (metals) m62 boe:	Not reported
Offsite solidification/ stabilization m40 metal lbs:	0
Offsite solidification/ stabilization m40 metal boe:	Not reported
Offsite wastewater trtmt - metals m61 metal lbs:	0
Offsite wastewater trtmt - metals m61 metal boe:	Not reported
Offsite ugrnd inj m71 lbs:	0
Offsite ugrnd inj m71 boe:	Not reported
Offsite offsite ugrnd inj (class i wells) m81 lbs:	0
Offsite offsite ugrnd inj (class i wells) m81 boe:	Not reported
Offsite ugrnd inj (class ii- v wells) m82 lbs:	0
Offsite ugrnd inj (class ii- v wells) m82 boe:	Not reported
Offsite landfills/disposal surface impoundment m72 lbs:	0
Offsite landfills/disposal surface impoundment m72 boe:	Not reported
Offsite surface impoundment m63 lbs:	0
Offsite surface impoundment m63 boe:	Not reported
Offsite RCRA subtitle c surface impoundment m66 lbs:	0
Offsite RCRA subtitle c surface impoundment m66 boe:	Not reported
Offsite other surface impoundment m67 lbs:	0
Offsite other surface impoundment m67 boe:	Not reported
Offsite other landfills m64 lbs:	0
Offsite other landfills m64 boe:	C
Offsite RCRA subtitle c landfillsm65 lbs:	0
Offsite RCRA subtitle c landfillsm65 boe:	Not reported
Offsite land treatment m73 lbs:	0
Offsite land treatment m73 boe:	Not reported
Offsite other land disposal m79 lbs:	0
Offsite other land disposal m79 boe:	Not reported
Offsite other off-site mgmt m90 lbs:	0
Offsite other off-site mgmt m90 boe:	Not reported
Offsite transfer to waste broker for disposal m94 lbs:	0
Offsite transfer to waste broker for disposal m94 boe:	Not reported
Offsite disposal unknown m99 lbs:	0
Offsite disposal unknown m99 boe:	Not reported
Total amount transferred offsite for disposal:	0
Offsite solvents/organics recovery m20 lbs:	0
Offsite solvents/organics recovery m20 boe:	Not reported
Offsite metals recovery m24 lbs:	0
Offsite metals recovery m24 boe:	Not reported
Offsite other reuse or recovery m26 lbs:	0
Offsite other reuse or recovery m26 boe:	Not reported
Offsite acid regeneration m28 lbs:	0
Offsite acid regeneration m28 boe:	Not reported
Offsite transfer to waste broker for recycling m93 lbs:	0
Offsite transfer to waste broker for recycling m93 boe:	Not reported
Total amount transferred offsite for recycling:	0
Offsite energy recovery m56 lbs:	0

Map ID
Direction
Distance
Elevation

MAP FINDINGS

Site

Database(s)

EDR ID Number
EPA ID Number

HOLLEY PERFORMANCE PRODUCTS (Continued)

1000392407

Offsite energy recovery m56 boe: Not reported
Offsite transfer to waste broker for energy recovery m92 lbs: 0
Offsite transfer to waste broker for energy recovery m92 boe: Not reported
Total amount transferred offsite for energy recovery: 0
Offsite solidification/stabilization treatment m40 non-metal lbs: 0
Offsite solidification/stabilization treatment m40 non-metal boe: Not reported
Offsite incineration/thermal treatment m50 lbs: 0
Offsite incineration/thermal treatment m50 boe: Not reported
Offsite incineration/insignificant fuel value m54 lbs: 0
Offsite incineration/insignificant fuel value m54 boe: Not reported
Offsite wastewater trtmt ? non-metals m61 lbs: 0
Offsite wastewater trtmt ? non-metals m61 boe: Not reported
Offsite other waste treatment m69 lbs: 0
Offsite other waste treatment m69 boe: Not reported
Offsite transfer to waste broker for waste treatment m95 lbs: 0
Offsite transfer to waste broker for waste treatment m95 boe: Not reported
Total amount transferred offsite for treatment: 0

Details of Transfers to Publicly Owned Treatment Works:

Document control number: 1317216142380
Cas number: 007439921
Chemical name: LEAD
Classification: PBT
Unit of measure: Pounds
POTW loc number: 1
POTW name: BOWLING GREEN STP
POTW address: 1189 PRESTON ST
POTW City,State,Zip: BOWLING GREEN, KY 421015610
POTW county: WARREN
Transfer range code: Not reported
Total transfer: 0
Quantity transferred: 0
Basis of estimate: C
Discharges to water streams: Not reported
Discharges to water streams - basis of estimate: Not reported
Discharges to other activities: Not reported
Discharges to other activities - basis of estimate: Not reported
Released to air: Not reported
Released to air - basis of estimate: Not reported
Sludge to disposal: Not reported
Sludge to disposal - basis of estimate: Not reported
Sludge to incineration - metals: Not reported
Sludge to incineration - metals - basis of estimate: Not reported
Sludge to agricultural applications: Not reported
Sludge to agricultural applications - basis of estimate: Not reported
Other or unknown disposal: Not reported
Other or unknown disposal - basis of estimate: Not reported
Total released: Not reported
Other or unknown treatment: Not reported
Other or unknown treatment - basis of estimate: Not reported
Sludge to incineration - nonmetals: Not reported
Sludge to incineration - nonmetals - basis of estimate: Not reported
Total treated: Not reported

TRI ID: 42101CLTND1801R
Cas number: 007440020

Map ID
Direction
Distance
Elevation

MAP FINDINGS

Site

Database(s)

EDR ID Number
EPA ID Number

HOLLEY PERFORMANCE PRODUCTS (Continued)

1000392407

Chemical name:	NICKEL	TRI
Classification:		Pounds
Unit of measure:		YES
Metal ind:		Not reported
Revision code 1:		Not reported
Revision code 2:		NO
Produce the chemical:		NO
Import the chemical:		NO
On-site use of the chemical:		NO
Sale or distribution of the chemical:		NO
As a byproduct:		NO
As a manufactured impurity:		NO
Used as a reactant:		NO
Added as a formulation component:		NO
Used as an article component:		NO
Repackaging:		NO
As a process impurity:		NO
Used as a chemical processing aid:		NO
Used as a manufacturing aid:		NO
Ancillary or other use:		NO
Maximum amount on site:		Not reported
Fugitive air emissions - total release pounds:		Not reported
Fugitive air emissions - total release range code:		Not reported
Total fugitive air emissions:		0
Fugitive air emissions - basis of estimate:		Not reported
Stack air emissions - release pounds:		Not reported
Stack air emissions - release range code:		Not reported
Total stack air emissions:		0
Stack air emissions - basis of estimate:		Not reported
Total air emissions:		Not reported
Discharges to stream a - stream name:		Not reported
Total discharges to stream a:		Not reported
Discharges to stream A - basis of estimate:		Not reported
Discharges to stream a - % from stormwater:		Not reported
Discharges to stream b - stream name:		Not reported
Total discharges to stream b:		Not reported
Discharges to stream B - basis of estimate:		Not reported
Discharges to stream b - % from stormwater:		Not reported
Discharges to stream c - stream name:		Not reported
Total discharges to stream c:		Not reported
Discharges to stream C - basis of estimate:		Not reported
Discharges to stream c - % from stormwater:		Not reported
Discharges to stream d - stream name:		Not reported
Total discharges to stream d:		Not reported
Discharges to stream D - basis of estimate:		Not reported
Discharges to stream d - % from stormwater:		Not reported
Discharges to stream e - stream name:		Not reported
Total discharges to stream e:		Not reported
Discharges to stream E - basis of estimate:		Not reported
Discharges to stream e - % from stormwater:		Not reported
Discharges to stream f - stream name:		Not reported
Total discharges to stream f:		Not reported
Discharges to stream F - basis of estimate:		Not reported
Discharges to stream f - % from stormwater:		Not reported
Discharges to stream g - stream name:		Not reported
Total discharges to stream g:		Not reported
Discharges to stream G - basis of estimate:		Not reported

Map ID
Direction
Distance
Elevation

MAP FINDINGS

Site

Database(s)

EDR ID Number
EPA ID Number

HOLLEY PERFORMANCE PRODUCTS (Continued)

1000392407

Discharges to stream g - % from stormwater:	Not reported
Total number of receiving streams:	0
Total surface water discharge:	0
Total on-site underground inj - pounds:	Not reported
On-site underground inj - basis of estimate:	Not reported
Total on-site ugrnd inj to cl i wells - pounds:	Not reported
On-site underground inj to c1 i wells - basis of estimate:	Not reported
Total on-site ugrnd inj to cl ii-v wells - pounds:	Not reported
On-site ugrnd inj to cl ii-v wells - basis of estimate:	Not reported
Total on-site underground injection:	Not reported
Total on-site landfills:	Not reported
On-site landfills - basis of estimate:	Not reported
Total on-site RCRA subtitle c landfills:	Not reported
On-site RCRA subtitle c landfills - basis of estimate:	Not reported
Total other on-site landfills:	Not reported
Other landfills - basis of estimate:	Not reported
Total on-site land treatment:	Not reported
Land trtmt/appl farming - basis of estimate:	Not reported
Total surface impoundments:	Not reported
Surface impoundment - basis of estimate:	Not reported
Total RCRA c surface impoundments:	Not reported
RCRA c Surface impoundment - basis of estimate:	Not reported
Total other surface impoundments:	Not reported
Other surface impoundment - basis of estimate:	Not reported
Total other disposal:	Not reported
Other disposal - basis of estimate:	Not reported
Total on-site land releases:	Not reported
Total on-site releases:	Not reported
Off-site - POTW releases:	0
Off-site - storage only:	0
Off-site - solidification/stabilization - metals:	0
Off-site - wastewater treatment release - metals:	0
Off-site - solidification/stablization - release - metals:	0
Off-site - wastewater treatment - metals:	0
Off-site - underground injection:	0
Off-site - underground injection - class 1 wells:	0
Off-site - underground injection - class ii-v wells:	0
Off-site - landfills/disposal surface impoundments:	0
Off-site - surface impoundment:	0
Off-site - RCRA subtitle c surface impoundments:	0
Off-site - other surface impoundments:	0
Off-site - other landfills:	0
Off-site - RCRA subtitle c landfills:	0
Off-site - disposal - land treatment:	0
Off-site - disposal - other land disposal:	0
Off-site - disposal - other off-site management:	0
Off-site - disposal - transfer to waste broker:	0
Off-site - disposal - unknown:	0
Total transferred off site for disposal:	0
Off-site - recycling - solvents/organics recovery:	0
Off-site - recycling -metals recovery:	0
Off-site - recycling - other reuse or recovery:	0
Off-site - recycling - acid regeneration:	0
Off-site - recycling - transfer to waste broker:	0
Total transferred off site for recycling:	0
Off-site - energy recovery:	0
Off-site - transfer to waste broker for energy recovery:	0

Map ID
Direction
Distance
Elevation

MAP FINDINGS

Site

Database(s)

EDR ID Number
EPA ID Number

HOLLEY PERFORMANCE PRODUCTS (Continued)

1000392407

Total transferred off site for energy recovery:	0
Off-site - POTW treatment:	0
Off-site - solidification/stabilization treatment - non metals:	0
Off-site -incineration/thermal treatment:	0
Off-site - incineration/insignificant heat value:	0
Off-site - wastewater treatment - non-metals:	0
Off-site - other waste treatment:	0
Off-site - transfer to waste broker - waste treatment:	0
Total transferred off site for treatment:	0
Off-site - transfer to waste broker:	0
Total transferred off site for further waste management:	0
Total POTW transfer:	0
Energy recovery on site current year:	0
Recycled on site current year:	0
Treated on site current year:	0
Total on-site waste management:	0
On-site energy recovery method 1:	Not reported
On-site energy recovery method 2:	Not reported
On-site energy recovery method 3:	Not reported
On-site energy recovery method 4:	Not reported
On-site recycling processes method 1:	Not reported
On-site recycling processes method 2:	Not reported
On-site recycling processes method 3:	Not reported
On-site recycling processes method 4:	Not reported
On-site recycling processes method 5:	Not reported
On-site recycling processes method 6:	Not reported
On-site recycling processes method 7:	Not reported

Detailed Source Reduction Activities and Methods:

Document control number:	1317216142380
Cas number:	007439921
Chemical name:	LEAD
Classification:	PBT
Unit of measure:	Pounds
On-site limited releases - prior year:	0
On-site limited releases - current year:	0
On-site limited releases - following year:	0
On-site limited releases - 2nd-following year:	0
Other on-site releases - prior year:	.1
Other on-site releases - current year:	.09
Other on-site releases - following year:	.1
Other on-site releases - 2nd-following year:	.1
Off-site limited releases - prior year:	0
Off-site limited releases - current year:	0
Off-site limited releases - following year:	0
Off-site limited releases - 2nd-following year:	0
Other off-site releases - previous year:	0
Other off-site releases - current year:	0
Other off-site releases - following year:	0
Other off-site releases - 2nd-following year:	0
Energy recovery on site prior year:	0
Energy recovery on site current year:	0
Energy recovery on site following year:	0
Energy recovery on site 2nd-following year:	0
Energy recovery off site prior year:	0
Energy recovery off site current year:	0
Energy recovery off site following year:	0

Map ID
Direction
Distance
Elevation

MAP FINDINGS

Site

Database(s)

EDR ID Number
EPA ID Number

HOLLEY PERFORMANCE PRODUCTS (Continued)

1000392407

Energy recovery off site 2nd-following year: 0
Quantity recycled on site prior year: 0
Quantity recycled on site current year: 0
Quantity recycled on site following year: 0
Quantity recycled on site 2nd-following year: 0
Quantity recycled off site prior year: 0
Quantity recycled off site current year: 0
Quantity recycled off site following year: 0
Quantity recycled off site 2nd-following year: 0
Quantity treated on site prior year: 0
Quantity treated on site current year: 0
Quantity treated on site following year: 0
Quantity treated on site 2nd-following year: 0
Quantity treated off site prior year: 0
Quantity treated off site current year: 0
Quantity treated off site following year: 0
Quantity treated off site 2nd-following year: 0

Catastrophic releases or other one-time events: Not reported

Prod ratio/activity index: 1

Prod ratio or activity:

PRODUCTION

1st source reduction activity:

W19-OTHER CHANGES IN OPERATING PRACTICES

1st source reduction activity id method - code 1:

T05

1st source reduction activity id method - code 1 description:

EMPLOYEE RECOMMENDATION (INDEPENDENT OF A FORMAL COM

1st source reduction activity id method - code 2:

Not reported

1st source reduction activity id method - code 2 description:

Not reported

1st source reduction activity id method - code 3:

Not reported

1st source reduction activity id method - code 3 description:

Not reported

Est annual reduction - 1st source reduction activity - code:

R6

Est annual reduction - 1st source reduction activity - desc:

greater than 0%, but less than 5%

2nd source reduction activity code:

Not reported

2nd source reduction activity description:

Not reported

2nd source reduction activity id method - code 1:

Not reported

2nd source reduction activity id method - code 1 description:

Not reported

2nd source reduction activity id method - code 2:

Not reported

2nd source reduction activity id method - code 2 description:

Not reported

2nd source reduction activity id method - code 3:

Not reported

2nd source reduction activity id method - code 3 description:

Not reported

Est annual reduction - 2nd source reduction activity - code:

Not reported

Est annual reduction - 2nd source reduction activity - desc:

Not reported

3rd source reduction activity code:

Not reported

3rd source reduction activity description:

Not reported

3rd source reduction activity id method - code 1:

Not reported

3rd source reduction activity id method - code 1 description:

Not reported

3rd source reduction activity id method - code 2:

Not reported

3rd source reduction activity id method - code 2 description:

Not reported

3rd source reduction activity id method - code 3:

Not reported

3rd source reduction activity id method - code 3 description:

Not reported

Est annual reduction - 3rd source reduction activity - code:

Not reported

Est annual reduction - 3rd source reduction activity - desc:

Not reported

4th source reduction activity code:

Not reported

4th source reduction activity description:

Not reported

4th source reduction activity id method ? code 1:

Not reported

4th source reduction activity id method - code 1 description:

Not reported

4th source reduction activity id method - code 2:

Not reported

4th source reduction activity id method - code 2 description:

Not reported

4th source reduction activity id method - code 3:

Not reported

4th source reduction activity id method ? code 3 description:

Not reported

Map ID
Direction
Distance
Elevation

MAP FINDINGS

Site

Database(s)

EDR ID Number
EPA ID Number

HOLLEY PERFORMANCE PRODUCTS (Continued)

1000392407

Est annual reduction - 4th source reduction activity - code: Not reported
Est annual reduction - 4th source reduction activity- desc: Not reported

Detailed On-site Waste Treatment Methods and Efficiency:

Document control number: 1317216142380
Cas number: 007439921
Chemical name: LEAD
Classification: PBT
Unit of measure: Pounds
Stream 1 - waste stream code: Not reported
Stream 1 - trtmt method - sequence 1: Not reported
Stream 1 - trtmt method - sequence 2: Not reported
Stream 1 - trtmt method - sequence 3: Not reported
Stream 1 - trtmt method - sequence 4: Not reported
Stream 1 - trtmt method - sequence 5: Not reported
Stream 1 - trtmt method - sequence 6: Not reported
Stream 1 - trtmt method - sequence 7: Not reported
Stream 1 - trtmt method - sequence 8: Not reported
Stream 1 - based on operating data: Not reported
Stream 2 - waste stream code: Not reported
Stream 2 - trtmt method - sequence 1: Not reported
Stream 2 - trtmt method - sequence 2: Not reported
Stream 2 - trtmt method - sequence 3: Not reported
Stream 2 - trtmt method - sequence 4: Not reported
Stream 2 - trtmt method - sequence 5: Not reported
Stream 2 - trtmt method - sequence 6: Not reported
Stream 2 - trtmt method - sequence 7: Not reported
Stream 2 - trtmt method - sequence 8: Not reported
Stream 2 - based on operating data: Not reported
Stream 3 - waste stream code: Not reported
Stream 3 - trtmt method - sequence 1: Not reported
Stream 3 - trtmt method - sequence 3: Not reported
Stream 3 - trtmt method - sequence 3: Not reported
Stream 3 - trtmt method - sequence 4: Not reported
Stream 3 - trtmt method - sequence 5: Not reported
Stream 3 - trtmt method - sequence 6: Not reported
Stream 3 - trtmt method - sequence 7: Not reported
Stream 3 - trtmt method - sequence 8: Not reported
Stream 3 - based on operating data: Not reported
Stream 4 - waste stream code: Not reported
Stream 4 - trtmt method - sequence 1: Not reported
Stream 4 - trtmt method - sequence 2: Not reported
Stream 4 - trtmt method - sequence 3: Not reported
Stream 4 - trtmt method - sequence 4: Not reported
Stream 4 - trtmt method - sequence 5: Not reported
Stream 4 - trtmt method - sequence 6: Not reported
Stream 4 - trtmt method - sequence 7: Not reported
Stream 4 - trtmt method - sequence 8: Not reported
Stream 4 - based on operating data: Not reported
Stream 5 - waste stream code: Not reported
Stream 5 - trtmt method - sequence 1: Not reported
Stream 5 - trtmt method - sequence 2: Not reported
Stream 5 - trtmt method - sequence 3: Not reported
Stream 5 - trtmt method - sequence 4: Not reported
Stream 5 - trtmt method - sequence 5: Not reported
Stream 5 - trtmt method - sequence 6: Not reported
Stream 5 - trtmt method - sequence 7: Not reported

Map ID
Direction
Distance
Elevation

MAP FINDINGS

Site

Database(s)

EDR ID Number
EPA ID Number

HOLLEY PERFORMANCE PRODUCTS (Continued)

1000392407

Stream 5 - trtmt method - sequence 8: Not reported
Stream 5 - based on operating data: Not reported

Details of Off-site Transfers:

Document control number: 1317216142380
Cas number: 007439921
Chemical name: LEAD
Classification: PBT
Unit of measure: Pounds
Offsite RCRA id nr: NA
Offsite transfer sequence number: 2
Offsite name: HOPKINS COUNTY LANDFILL
Offsite street address: 380 GRAYS BRANCH ROAD
Offsite City,State,Zip: WHITE PLAINS, KY 42464
Offsite county: HOPKINS
Offsite province: Not reported
Offsite country id: Not reported
Offsite control: NO
Offsite storage only m10 lbs: 0
Offsite storage only m10 boe: Not reported
Offsite solidification/stabilization (metals) m41 lbs: 0
Offsite solidification/stabilization (metals) m41 boe: Not reported
Offsite wastewater trtmt (metals) m62 lbs: 0
Offsite wastewater trtmt (metals) m62 boe: Not reported
Offsite solidification/ stabilization m40 metal lbs: 0
Offsite solidification/ stabilization m40 metal boe: Not reported
Offsite wastewater trtmt - metals m61 metal lbs: 0
Offsite wastewater trtmt - metals m61 metal boe: Not reported
Offsite ugrnd inj m71 lbs: 0
Offsite ugrnd inj m71 boe: Not reported
Offsite offsite ugrnd inj (class i wells) m81 lbs: 0
Offsite offsite ugrnd inj (class i wells) m81 boe: Not reported
Offsite ugrnd inj (class ii- v wells) m82 lbs: 0
Offsite ugrnd inj (class ii- v wells) m82 boe: Not reported
Offsite landfills/disposal surface impoundment m72 lbs: 0
Offsite landfills/disposal surface impoundment m72 boe: Not reported
Offsite surface impoundment m63 lbs: 0
Offsite surface impoundment m63 boe: Not reported
Offsite RCRA subtitle c surface impoundment m66 lbs: 0
Offsite RCRA subtitle c surface impoundment m66 boe: Not reported
Offsite other surface impoundment m67 lbs: 0
Offsite other surface impoundment m67 boe: Not reported
Offsite other landfills m64 lbs: 0
Offsite other landfills m64 boe: C
Offsite RCRA subtitle c landfillsm65 lbs: 0
Offsite RCRA subtitle c landfillsm65 boe: Not reported
Offsite land treatment m73 lbs: 0
Offsite land treatment m73 boe: Not reported
Offsite other land disposal m79 lbs: 0
Offsite other land disposal m79 boe: Not reported
Offsite other off-site mgmt m90 lbs: 0
Offsite other off-site mgmt m90 boe: Not reported
Offsite transfer to waste broker for disposal m94 lbs: 0
Offsite transfer to waste broker for disposal m94 boe: Not reported
Offsite disposal unknown m99 lbs: 0
Offsite disposal unknown m99 boe: Not reported
Total amount transferred offsite for disposal: 0

Map ID
Direction
Distance
Elevation

MAP FINDINGS

Site

Database(s)

EDR ID Number
EPA ID Number

HOLLEY PERFORMANCE PRODUCTS (Continued)

1000392407

Offsite solvents/organics recovery m20 lbs:	0
Offsite solvents/organics recovery m20 boe:	Not reported
Offsite metals recovery m24 lbs:	0
Offsite metals recovery m24 boe:	Not reported
Offsite other reuse or recovery m26 lbs:	0
Offsite other reuse or recovery m26 boe:	Not reported
Offsite acid regeneration m28 lbs:	0
Offsite acid regeneration m28 boe:	Not reported
Offsite transfer to waste broker for recycling m93 lbs:	0
Offsite transfer to waste broker for recycling m93 boe:	Not reported
Total amount transferred offsite for recycling:	0
Offsite energy recovery m56 lbs:	0
Offsite energy recovery m56 boe:	Not reported
Offsite transfer to waste broker for energy recovery m92 lbs:	0
Offsite transfer to waste broker for energy recovery m92 boe:	Not reported
Total amount transferred offsite for energy recovery:	0
Offsite solidification/stabilization treatment m40 non-metal lbs:	0
Offsite solidification/stabilization treatment m40 non-metal boe:	Not reported
Offsite incineration/thermal treatment m50 lbs:	0
Offsite incineration/thermal treatment m50 boe:	Not reported
Offsite incineration/insignificant fuel value m54 lbs:	0
Offsite incineration/insignificant fuel value m54 boe:	Not reported
Offsite wastewater trtmt ? non-metals m61 lbs:	0
Offsite wastewater trtmt ? non-metals m61 boe:	Not reported
Offsite other waste treatment m69 lbs:	0
Offsite other waste treatment m69 boe:	Not reported
Offsite transfer to waste broker for waste treatment m95 lbs:	0
Offsite transfer to waste broker for waste treatment m95 boe:	Not reported
Total amount transferred offsite for treatment:	0

Details of Transfers to Publicly Owned Treatment Works:

Document control number:	1317216142380
Cas number:	007439921
Chemical name:	LEAD
Classification:	PBT
Unit of measure:	Pounds
POTW loc number:	1
POTW name:	BOWLING GREEN STP
POTW address:	1189 PRESTON ST
POTW City,State,Zip:	BOWLING GREEN, KY 421015610
POTW county:	WARREN
Transfer range code:	Not reported
Total transfer:	0
Quantity transferred:	0
Basis of estimate:	C
Discharges to water streams:	Not reported
Discharges to water streams - basis of estimate:	Not reported
Discharges to other activities:	Not reported
Discharges to other activities - basis of estimate:	Not reported
Released to air:	Not reported
Released to air - basis of estimate:	Not reported
Sludge to disposal:	Not reported
Sludge to disposal - basis of estimate:	Not reported
Sludge to incineration - metals:	Not reported
Sludge to incineration - metals - basis of estimate:	Not reported
Sludge to agricultural applications:	Not reported
Sludge to agricultural applications - basis of estimate:	Not reported

Map ID
Direction
Distance
Elevation

MAP FINDINGS

Site

Database(s)

EDR ID Number
EPA ID Number

HOLLEY PERFORMANCE PRODUCTS (Continued)

1000392407

Other or unknown disposal:	Not reported
Other or unknown disposal - basis of estimate:	Not reported
Total released:	Not reported
Other or unknown treatment:	Not reported
Other or unknown treatment - basis of estimate:	Not reported
Sludge to incineration - nonmetals:	Not reported
Sludge to incineration - nonmetals - basis of estimate:	Not reported
Total treated:	Not reported
TRI ID:	42101CLTND1801R
Cas number:	007440473
Chemical name:	CHROMIUM
Classification:	TRI
Unit of measure:	Pounds
Metal ind:	YES
Revision code 1:	Not reported
Revision code 2:	Not reported
Produce the chemical:	NO
Import the chemical:	NO
On-site use of the chemical:	NO
Sale or distribution of the chemical:	NO
As a byproduct:	NO
As a manufactured impurity:	NO
Used as a reactant:	NO
Added as a formulation component:	NO
Used as an article component:	NO
Repackaging:	NO
As a process impurity:	NO
Used as a chemical processing aid:	NO
Used as a manufacturing aid:	NO
Ancillary or other use:	NO
Maximum amount on site:	Not reported
Fugitive air emissions - total release pounds:	Not reported
Fugitive air emissions - total release range code:	Not reported
Total fugitive air emissions:	0
Fugitive air emissions - basis of estimate:	Not reported
Stack air emissions - release pounds:	Not reported
Stack air emissions - release range code:	Not reported
Total stack air emissions:	0
Stack air emissions - basis of estimate:	Not reported
Total air emissions:	Not reported
Discharges to stream a - stream name:	Not reported
Total discharges to stream a:	Not reported
Discharges to stream A - basis of estimate:	Not reported
Discharges to stream a - % from stormwater:	Not reported
Discharges to stream b - stream name:	Not reported
Total discharges to stream b:	Not reported
Discharges to stream B - basis of estimate:	Not reported
Discharges to stream b - % from stormwater:	Not reported
Discharges to stream c - stream name:	Not reported
Total discharges to stream c:	Not reported
Discharges to stream C - basis of estimate:	Not reported
Discharges to stream c - % from stormwater:	Not reported
Discharges to stream d - stream name:	Not reported
Total discharges to stream d:	Not reported
Discharges to stream D - basis of estimate:	Not reported

Map ID
Direction
Distance
Elevation

MAP FINDINGS

Site

Database(s)

EDR ID Number
EPA ID Number

HOLLEY PERFORMANCE PRODUCTS (Continued)

1000392407

Discharges to stream d - % from stormwater:	Not reported
Discharges to stream e - stream name:	Not reported
Total discharges to stream e:	Not reported
Discharges to stream E - basis of estimate:	Not reported
Discharges to stream e - % from stormwater:	Not reported
Discharges to stream f - stream name:	Not reported
Total discharges to stream f:	Not reported
Discharges to stream F - basis of estimate:	Not reported
Discharges to stream f - % from stormwater:	Not reported
Discharges to stream g - stream name:	Not reported
Total discharges to stream g:	Not reported
Discharges to stream G - basis of estimate:	Not reported
Discharges to stream g - % from stormwater:	Not reported
Total number of receiving streams:	0
Total surface water discharge:	0
Total on-site underground inj - pounds:	Not reported
On-site underground inj - basis of estimate:	Not reported
Total on-site ugrnd inj to cl i wells - pounds:	Not reported
On-site underground inj to c1 i wells - basis of estimate:	Not reported
Total on-site ugrnd inj to cl ii-v wells - pounds:	Not reported
On-site ugrnd inj to cl ii-v wells - basis of estimate:	Not reported
Total on-site underground injection:	Not reported
Total on-site landfills:	Not reported
On-site landfills - basis of estimate:	Not reported
Total on-site RCRA subtitle c landfills:	Not reported
On-site RCRA subtitle c landfills - basis of estimate:	Not reported
Total other on-site landfills:	Not reported
Other landfills - basis of estimate:	Not reported
Total on-site land treatment:	Not reported
Land trtmt/appl farming - basis of estimate:	Not reported
Total surface impoundments:	Not reported
Surface impoundment - basis of estimate:	Not reported
Total RCRA c surface impoundments:	Not reported
RCRA c Surface impoundment - basis of estimate:	Not reported
Total other surface impoundments:	Not reported
Other surface impoundment - basis of estimate:	Not reported
Total other disposal:	Not reported
Other disposal - basis of estimate:	Not reported
Total on-site land releases:	Not reported
Total on-site releases:	Not reported
Off-site - POTW releases:	0
Off-site - storage only:	0
Off-site - solidification/stabilization - metals:	0
Off-site - wastewater treatment release - metals:	0
Off-site - solidification/stablization - release - metals:	0
Off-site - wastewater treatment - metals:	0
Off-site - underground injection:	0
Off-site - underground injection - class 1 wells:	0
Off-site - underground injection - class ii-v wells:	0
Off-site - landfills/disposal surface impoundments:	0
Off-site - surface impoundment:	0
Off-site - RCRA subtitle c surface impoundments:	0
Off-site - other surface impoundments:	0
Off-site - other landfills:	0
Off-site - RCRA subtitle c landfills:	0
Off-site - disposal - land treatment:	0
Off-site - disposal - other land disposal:	0

Map ID
Direction
Distance
Elevation

MAP FINDINGS

Site

Database(s)

EDR ID Number
EPA ID Number

HOLLEY PERFORMANCE PRODUCTS (Continued)

1000392407

Off-site - disposal - other off-site management:	0
Off-site - disposal - transfer to waste broker:	0
Off-site - disposal - unknown:	0
Total transferred off site for disposal:	0
Off-site - recycling - solvents/organics recovery:	0
Off-site - recycling -metals recovery:	0
Off-site - recycling - other reuse or recovery:	0
Off-site - recycling - acid regeneration:	0
Off-site - recycling - transfer to waste broker:	0
Total transferred off site for recycling:	0
Off-site - energy recovery:	0
Off-site - transfer to waste broker for energy recovery:	0
Total transferred off site for energy recovery:	0
Off-site - POTW treatment:	0
Off-site - solidification/stabilization treatment - non metals:	0
Off-site -incineration/thermal treatment:	0
Off-site - incineration/insignificant heat value:	0
Off-site - wastewater treatment - non-metals:	0
Off-site - other waste treatment:	0
Off-site - transfer to waste broker - waste treatment:	0
Total transferred off site for treatment:	0
Off-site - transfer to waste broker:	0
Total transferred off site for further waste management:	0
Total POTW transfer:	0
Energy recovery on site current year:	0
Recycled on site current year:	0
Treated on site current year:	0
Total on-site waste management:	0
On-site energy recovery method 1:	Not reported
On-site energy recovery method 2:	Not reported
On-site energy recovery method 3:	Not reported
On-site energy recovery method 4:	Not reported
On-site recycling processes method 1:	Not reported
On-site recycling processes method 2:	Not reported
On-site recycling processes method 3:	Not reported
On-site recycling processes method 4:	Not reported
On-site recycling processes method 5:	Not reported
On-site recycling processes method 6:	Not reported
On-site recycling processes method 7:	Not reported

Detailed Source Reduction Activities and Methods:

Document control number:	1317216142380
Cas number:	007439921
Chemical name:	LEAD
Classification:	PBT
Unit of measure:	Pounds
On-site limited releases - prior year:	0
On-site limited releases - current year:	0
On-site limited releases - following year:	0
On-site limited releases - 2nd-following year:	0
Other on-site releases - prior year:	.1
Other on-site releases - current year:	.09
Other on-site releases - following year:	.1
Other on-site releases - 2nd-following year:	.1
Off-site limited releases - prior year:	0
Off-site limited releases - current year:	0
Off-site limited releases - following year:	0

Map ID
Direction
Distance
Elevation

MAP FINDINGS

Site

Database(s)

EDR ID Number
EPA ID Number

HOLLEY PERFORMANCE PRODUCTS (Continued)

1000392407

Off-site limited releases - 2nd-following year: 0
Other off-site releases - previous year: 0
Other off-site releases - current year: 0
Other off-site releases - following year: 0
Other off-site releases - 2nd-following year: 0
Energy recovery on site prior year: 0
Energy recovery on site current year: 0
Energy recovery on site following year: 0
Energy recovery on site 2nd-following year: 0
Energy recovery off site prior year: 0
Energy recovery off site current year: 0
Energy recovery off site following year: 0
Energy recovery off site 2nd-following year: 0
Quantity recycled on site prior year: 0
Quantity recycled on site current year: 0
Quantity recycled on site following year: 0
Quantity recycled on site 2nd-following year: 0
Quantity recycled off site prior year: 0
Quantity recycled off site current year: 0
Quantity recycled off site following year: 0
Quantity recycled off site 2nd-following year: 0
Quantity treated on site prior year: 0
Quantity treated on site current year: 0
Quantity treated on site following year: 0
Quantity treated on site 2nd-following year: 0
Quantity treated off site prior year: 0
Quantity treated off site current year: 0
Quantity treated off site following year: 0
Quantity treated off site 2nd-following year: 0
Catastrophic releases or other one-time events: Not reported
Prod ratio/activity index: 1
Prod ratio or activity: PRODUCTION

1st source reduction activity: W19-OTHER CHANGES IN OPERATING PRACTICES

1st source reduction activity id method - code 1: T05
1st source reduction activity id method - code 1 description: EMPLOYEE RECOMMENDATION (INDEPENDENT OF A FORMAL COM
1st source reduction activity id method - code 2: Not reported
1st source reduction activity id method - code 2 description: Not reported
1st source reduction activity id method - code 3: Not reported
1st source reduction activity id method - code 3 description: Not reported
Est annual reduction - 1st source reduction activity - code: R6
Est annual reduction - 1st source reduction activity - desc: greater than 0%, but less than 5%
2nd source reduction activity code: Not reported
2nd source reduction activity description: Not reported
2nd source reduction activity id method - code 1: Not reported
2nd source reduction activity id method - code 1 description: Not reported
2nd source reduction activity id method - code 2: Not reported
2nd source reduction activity id method - code 2 description: Not reported
2nd source reduction activity id method - code 3: Not reported
2nd source reduction activity id method - code 3 description: Not reported
Est annual reduction - 2nd source reduction activity - code: Not reported
Est annual reduction - 2nd source reduction activity - desc: Not reported
3rd source reduction activity code: Not reported
3rd source reduction activity description: Not reported
3rd source reduction activity id method - code 1: Not reported
3rd source reduction activity id method - code 1 description: Not reported
3rd source reduction activity id method - code 2: Not reported
3rd source reduction activity id method - code 2 description: Not reported

Map ID
Direction
Distance
Elevation

MAP FINDINGS

Site

Database(s)

EDR ID Number
EPA ID Number

HOLLEY PERFORMANCE PRODUCTS (Continued)

1000392407

3rd source reduction activity id method - code 3:	Not reported
3rd source reduction activity id method - code 3 description:	Not reported
Est annual reduction - 3rd source reduction activity - code:	Not reported
Est annual reduction - 3rd source reduction activity - desc:	Not reported
4th source reduction activity code:	Not reported
4th source reduction activity description:	Not reported
4th source reduction activity id method ? code 1:	Not reported
4th source reduction activity id method - code 1 description:	Not reported
4th source reduction activity id method - code 2:	Not reported
4th source reduction activity id method - code 2 description:	Not reported
4th source reduction activity id method - code 3:	Not reported
4th source reduction activity id method ? code 3 description:	Not reported
Est annual reduction - 4th source reduction activity - code:	Not reported
Est annual reduction - 4th source reduction activity- desc:	Not reported

Detailed On-site Waste Treatment Methods and Efficiency:

Document control number:	1317216142380
Cas number:	007439921
Chemical name:	LEAD
Classification:	PBT
Unit of measure:	Pounds
Stream 1 - waste stream code:	Not reported
Stream 1 - trtmt method - sequence 1:	Not reported
Stream 1 - trtmt method - sequence 2:	Not reported
Stream 1 - trtmt method - sequence 3:	Not reported
Stream 1 - trtmt method - sequence 4:	Not reported
Stream 1 - trtmt method - sequence 5:	Not reported
Stream 1 - trtmt method - sequence 6:	Not reported
Stream 1 - trtmt method - sequence 7:	Not reported
Stream 1 - trtmt method - sequence 8:	Not reported
Stream 1 - based on operating data:	Not reported
Stream 2 - waste stream code:	Not reported
Stream 2 - trtmt method - sequence 1:	Not reported
Stream 2 - trtmt method - sequence 2:	Not reported
Stream 2 - trtmt method - sequence 3:	Not reported
Stream 2 - trtmt method - sequence 4:	Not reported
Stream 2 - trtmt method - sequence 5:	Not reported
Stream 2 - trtmt method - sequence 6:	Not reported
Stream 2 - trtmt method - sequence 7:	Not reported
Stream 2 - trtmt method - sequence 8:	Not reported
Stream 2 - based on operating data:	Not reported
Stream 3 - waste stream code:	Not reported
Stream 3 - trtmt method - sequence 1:	Not reported
Stream 3 - trtmt method - sequence 3:	Not reported
Stream 3 - trtmt method - sequence 3:	Not reported
Stream 3 - trtmt method - sequence 4:	Not reported
Stream 3 - trtmt method - sequence 5:	Not reported
Stream 3 - trtmt method - sequence 6:	Not reported
Stream 3 - trtmt method - sequence 7:	Not reported
Stream 3 - trtmt method - sequence 8:	Not reported
Stream 3 - based on operating data:	Not reported
Stream 4 - waste stream code:	Not reported
Stream 4 - trtmt method - sequence 1:	Not reported
Stream 4 - trtmt method - sequence 2:	Not reported
Stream 4 - trtmt method - sequence 3:	Not reported
Stream 4 - trtmt method - sequence 4:	Not reported
Stream 4 - trtmt method - sequence 5:	Not reported

Map ID
Direction
Distance
Elevation

MAP FINDINGS

Site

Database(s)

EDR ID Number
EPA ID Number

HOLLEY PERFORMANCE PRODUCTS (Continued)

1000392407

Stream 4 - trtmt method - sequence 6:	Not reported
Stream 4 - trtmt method - sequence 7:	Not reported
Stream 4 - trtmt method - sequence 8:	Not reported
Stream 4 - based on operating data:	Not reported
Stream 5 - waste stream code:	Not reported
Stream 5 - trtmt method - sequence 1:	Not reported
Stream 5 - trtmt method - sequence 2:	Not reported
Stream 5 - trtmt method - sequence 3:	Not reported
Stream 5 - trtmt method - sequence 4:	Not reported
Stream 5 - trtmt method - sequence 5:	Not reported
Stream 5 - trtmt method - sequence 6:	Not reported
Stream 5 - trtmt method - sequence 7:	Not reported
Stream 5 - trtmt method - sequence 8:	Not reported
Stream 5 - based on operating data:	Not reported

Details of Off-site Transfers:

Document control number:	1317216142380
Cas number:	007439921
Chemical name:	LEAD
Classification:	PBT
Unit of measure:	Pounds
Offsite RCRA id nr:	NA
Offsite transfer sequence number:	2
Offsite name:	HOPKINS COUNTY LANDFILL
Offsite street address:	380 GRAYS BRANCH ROAD
Offsite City,State,Zip:	WHITE PLAINS, KY 42464
Offsite county:	HOPKINS
Offsite province:	Not reported
Offsite country id:	Not reported
Offsite control:	NO
Offsite storage only m10 lbs:	0
Offsite storage only m10 boe:	Not reported
Offsite solidification/stabilization (metals) m41 lbs:	0
Offsite solidification/stabilization (metals) m41 boe:	Not reported
Offsite wastewater trtmt (metals) m62 lbs:	0
Offsite wastewater trtmt (metals) m62 boe:	Not reported
Offsite solidification/ stabilization m40 metal lbs:	0
Offsite solidification/ stabilization m40 metal boe:	Not reported
Offsite wastewater trtmt - metals m61 metal lbs:	0
Offsite wastewater trtmt - metals m61 metal boe:	Not reported
Offsite ugrnd inj m71 lbs:	0
Offsite ugrnd inj m71 boe:	Not reported
Offsite offsite ugrnd inj (class i wells) m81 lbs:	0
Offsite offsite ugrnd inj (class i wells) m81 boe:	Not reported
Offsite ugrnd inj (class ii- v wells) m82 lbs:	0
Offsite ugrnd inj (class ii- v wells) m82 boe:	Not reported
Offsite landfills/disposal surface impoundment m72 lbs:	0
Offsite landfills/disposal surface impoundment m72 boe:	Not reported
Offsite surface impoundment m63 lbs:	0
Offsite surface impoundment m63 boe:	Not reported
Offsite RCRA subtitle c surface impoundment m66 lbs:	0
Offsite RCRA subtitle c surface impoundment m66 boe:	Not reported
Offsite other surface impoundment m67 lbs:	0
Offsite other surface impoundment m67 boe:	Not reported
Offsite other landfills m64 lbs:	0
Offsite other landfills m64 boe:	C
Offsite RCRA subtitle c landfillsm65 lbs:	0

Map ID
Direction
Distance
Elevation

MAP FINDINGS

Site

Database(s)

EDR ID Number
EPA ID Number

HOLLEY PERFORMANCE PRODUCTS (Continued)

1000392407

Offsite RCRA subtitle c landfillsm65 boe:	Not reported
Offsite land treatment m73 lbs:	0
Offsite land treatment m73 boe:	Not reported
Offsite other land disposal m79 lbs:	0
Offsite other land disposal m79 boe:	Not reported
Offsite other off-site mgmt m90 lbs:	0
Offsite other off-site mgmt m90 boe:	Not reported
Offsite transfer to waste broker for disposal m94 lbs:	0
Offsite transfer to waste broker for disposal m94 boe:	Not reported
Offsite disposal unknown m99 lbs:	0
Offsite disposal unknown m99 boe:	Not reported
Total amount transferred offsite for disposal:	0
Offsite solvents/organics recovery m20 lbs:	0
Offsite solvents/organics recovery m20 boe:	Not reported
Offsite metals recovery m24 lbs:	0
Offsite metals recovery m24 boe:	Not reported
Offsite other reuse or recovery m26 lbs:	0
Offsite other reuse or recovery m26 boe:	Not reported
Offsite acid regeneration m28 lbs:	0
Offsite acid regeneration m28 boe:	Not reported
Offsite transfer to waste broker for recycling m93 lbs:	0
Offsite transfer to waste broker for recycling m93 boe:	Not reported
Total amount transferred offsite for recycling:	0
Offsite energy recovery m56 lbs:	0
Offsite energy recovery m56 boe:	Not reported
Offsite transfer to waste broker for energy recovery m92 lbs:	0
Offsite transfer to waste broker for energy recovery m92 boe:	Not reported
Total amount transferred offsite for energy recovery:	0
Offsite solidification/stabilization treatment m40 non-metal lbs:	0
Offsite solidification/stabilization treatment m40 non-metal boe:	Not reported
Offsite incineration/thermal treatment m50 lbs:	0
Offsite incineration/thermal treatment m50 boe:	Not reported
Offsite incineration/insignificant fuel value m54 lbs:	0
Offsite incineration/insignificant fuel value m54 boe:	Not reported
Offsite wastewater trtmt ? non-metals m61 lbs:	0
Offsite wastewater trtmt ? non-metals m61 boe:	Not reported
Offsite other waste treatment m69 lbs:	0
Offsite other waste treatment m69 boe:	Not reported
Offsite transfer to waste broker for waste treatment m95 lbs:	0
Offsite transfer to waste broker for waste treatment m95 boe:	Not reported
Total amount transferred offsite for treatment:	0

Details of Transfers to Publicly Owned Treatment Works:

Document control number:	1317216142380
Cas number:	007439921
Chemical name:	LEAD
Classification:	PBT
Unit of measure:	Pounds
POTW loc number:	1
POTW name:	BOWLING GREEN STP
POTW address:	1189 PRESTON ST
POTW City,State,Zip:	BOWLING GREEN, KY 421015610
POTW county:	WARREN
Transfer range code:	Not reported
Total transfer:	0
Quantity transferred:	0
Basis of estimate:	C

Map ID
Direction
Distance
Elevation

MAP FINDINGS

Site

Database(s)

EDR ID Number
EPA ID Number

HOLLEY PERFORMANCE PRODUCTS (Continued)

1000392407

Discharges to water streams:	Not reported
Discharges to water streams - basis of estimate:	Not reported
Discharges to other activities:	Not reported
Discharges to other activities - basis of estimate:	Not reported
Released to air:	Not reported
Released to air - basis of estimate:	Not reported
Sludge to disposal:	Not reported
Sludge to disposal - basis of estimate:	Not reported
Sludge to incineration - metals:	Not reported
Sludge to incineration - metals - basis of estimate:	Not reported
Sludge to agricultural applications:	Not reported
Sludge to agricultural applications - basis of estimate:	Not reported
Other or unknown disposal:	Not reported
Other or unknown disposal - basis of estimate:	Not reported
Total released:	Not reported
Other or unknown treatment:	Not reported
Other or unknown treatment - basis of estimate:	Not reported
Sludge to incineration - nonmetals:	Not reported
Sludge to incineration - nonmetals - basis of estimate:	Not reported
Total treated:	Not reported

US AIRS (AFS):

Envid:	1000392407
Region Code:	04
County Code:	KY227
Programmatic ID:	AIR KY0000002122700008
Facility Registry ID:	110000380230
D and B Number:	Not reported
Facility Site Name:	HOLLEY PERFORMANCE PRODUCTS
Primary SIC Code:	3714
NAICS Code:	336390
Default Air Classification Code:	MAJ
Facility Type of Ownership Code:	POF
Air CMS Category Code:	SMI
HPV Status:	Not reported

US AIRS (AFS):

Region Code:	04
Programmatic ID:	AIR KY0000002122700008
Facility Registry ID:	110000380230
Air Operating Status Code:	OPR
Default Air Classification Code:	MAJ
Air Program:	MACT Standards (40 CFR Part 63)
Activity Date:	2015-02-10 00:00:00
Activity Status Date:	2015-02-15 02:36:48
Activity Group:	Compliance Monitoring
Activity Type:	Inspection/Evaluation
Activity Status:	Active

Region Code:	04
Programmatic ID:	AIR KY0000002122700008
Facility Registry ID:	110000380230
Air Operating Status Code:	OPR
Default Air Classification Code:	MAJ
Air Program:	MACT Standards (40 CFR Part 63)
Activity Date:	2015-02-11 00:00:00

Map ID
Direction
Distance
Elevation

MAP FINDINGS

Site

Database(s)

EDR ID Number
EPA ID Number

HOLLEY PERFORMANCE PRODUCTS (Continued)

1000392407

Activity Status Date: 2015-02-15 02:36:50
Activity Group: Compliance Monitoring
Activity Type: Inspection/Evaluation
Activity Status: Active

Region Code: 04
Programmatic ID: AIR KY0000002122700008
Facility Registry ID: 110000380230
Air Operating Status Code: OPR
Default Air Classification Code: MAJ
Air Program: MACT Standards (40 CFR Part 63)
Activity Date: 2016-01-06 00:00:00
Activity Status Date: 2016-05-05 09:54:37
Activity Group: Compliance Monitoring
Activity Type: Inspection/Evaluation
Activity Status: Active

Region Code: 04
Programmatic ID: AIR KY0000002122700008
Facility Registry ID: 110000380230
Air Operating Status Code: OPR
Default Air Classification Code: MAJ
Air Program: MACT Standards (40 CFR Part 63)
Activity Date: 2016-04-11 00:00:00
Activity Status Date: 2016-05-05 09:54:47
Activity Group: Compliance Monitoring
Activity Type: Inspection/Evaluation
Activity Status: Active

Region Code: 04
Programmatic ID: AIR KY0000002122700008
Facility Registry ID: 110000380230
Air Operating Status Code: OPR
Default Air Classification Code: MAJ
Air Program: MACT Standards (40 CFR Part 63)
Activity Date: 2016-04-15 00:00:00
Activity Status Date: 2016-05-05 09:54:40
Activity Group: Compliance Monitoring
Activity Type: Inspection/Evaluation
Activity Status: Active

Region Code: 04
Programmatic ID: AIR KY0000002122700008
Facility Registry ID: 110000380230
Air Operating Status Code: OPR
Default Air Classification Code: MAJ
Air Program: New Source Review Permit Requirements
Activity Date: 1993-09-27 00:00:00
Activity Status Date: Not reported
Activity Group: Compliance Monitoring
Activity Type: Inspection/Evaluation
Activity Status: Not reported

Region Code: 04
Programmatic ID: AIR KY0000002122700008
Facility Registry ID: 110000380230
Air Operating Status Code: OPR

Map ID
Direction
Distance
Elevation

MAP FINDINGS

Site

Database(s)

EDR ID Number
EPA ID Number

HOLLEY PERFORMANCE PRODUCTS (Continued)

1000392407

Default Air Classification Code: MAJ
Air Program: New Source Review Permit Requirements
Activity Date: 1994-08-08 00:00:00
Activity Status Date: Not reported
Activity Group: Compliance Monitoring
Activity Type: Inspection/Evaluation
Activity Status: Not reported

Region Code: 04
Programmatic ID: AIR KY0000002122700008
Facility Registry ID: 110000380230
Air Operating Status Code: OPR
Default Air Classification Code: MAJ
Air Program: New Source Review Permit Requirements
Activity Date: 1997-09-24 00:00:00
Activity Status Date: Not reported
Activity Group: Compliance Monitoring
Activity Type: Inspection/Evaluation
Activity Status: Not reported

Region Code: 04
Programmatic ID: AIR KY0000002122700008
Facility Registry ID: 110000380230
Air Operating Status Code: OPR
Default Air Classification Code: MAJ
Air Program: New Source Review Permit Requirements
Activity Date: 1998-09-23 00:00:00
Activity Status Date: Not reported
Activity Group: Compliance Monitoring
Activity Type: Inspection/Evaluation
Activity Status: Not reported

Region Code: 04
Programmatic ID: AIR KY0000002122700008
Facility Registry ID: 110000380230
Air Operating Status Code: OPR
Default Air Classification Code: MAJ
Air Program: New Source Review Permit Requirements
Activity Date: 2001-07-31 00:00:00
Activity Status Date: Not reported
Activity Group: Compliance Monitoring
Activity Type: Inspection/Evaluation
Activity Status: Not reported

Region Code: 04
Programmatic ID: AIR KY0000002122700008
Facility Registry ID: 110000380230
Air Operating Status Code: OPR
Default Air Classification Code: MAJ
Air Program: New Source Review Permit Requirements
Activity Date: 2005-09-26 00:00:00
Activity Status Date: Not reported
Activity Group: Compliance Monitoring
Activity Type: Inspection/Evaluation
Activity Status: Not reported

Region Code: 04

Map ID
Direction
Distance
Elevation

MAP FINDINGS

Site

Database(s)

EDR ID Number
EPA ID Number

HOLLEY PERFORMANCE PRODUCTS (Continued)

1000392407

Programmatic ID: AIR KY0000002122700008
Facility Registry ID: 110000380230
Air Operating Status Code: OPR
Default Air Classification Code: MAJ
Air Program: New Source Review Permit Requirements
Activity Date: 2006-08-27 00:00:00
Activity Status Date: Not reported
Activity Group: Compliance Monitoring
Activity Type: Inspection/Evaluation
Activity Status: Not reported

Region Code: 04
Programmatic ID: AIR KY0000002122700008
Facility Registry ID: 110000380230
Air Operating Status Code: OPR
Default Air Classification Code: MAJ
Air Program: New Source Review Permit Requirements
Activity Date: 2006-12-07 00:00:00
Activity Status Date: Not reported
Activity Group: Compliance Monitoring
Activity Type: Inspection/Evaluation
Activity Status: Not reported

Region Code: 04
Programmatic ID: AIR KY0000002122700008
Facility Registry ID: 110000380230
Air Operating Status Code: OPR
Default Air Classification Code: MAJ
Air Program: New Source Review Permit Requirements
Activity Date: 2007-03-28 00:00:00
Activity Status Date: Not reported
Activity Group: Compliance Monitoring
Activity Type: Inspection/Evaluation
Activity Status: Not reported

Region Code: 04
Programmatic ID: AIR KY0000002122700008
Facility Registry ID: 110000380230
Air Operating Status Code: OPR
Default Air Classification Code: MAJ
Air Program: New Source Review Permit Requirements
Activity Date: 2007-06-20 00:00:00
Activity Status Date: Not reported
Activity Group: Compliance Monitoring
Activity Type: Inspection/Evaluation
Activity Status: Not reported

Region Code: 04
Programmatic ID: AIR KY0000002122700008
Facility Registry ID: 110000380230
Air Operating Status Code: OPR
Default Air Classification Code: MAJ
Air Program: New Source Review Permit Requirements
Activity Date: 2008-03-17 00:00:00
Activity Status Date: Not reported
Activity Group: Compliance Monitoring
Activity Type: Inspection/Evaluation

Map ID
Direction
Distance
Elevation

MAP FINDINGS

Site

Database(s)

EDR ID Number
EPA ID Number

HOLLEY PERFORMANCE PRODUCTS (Continued)

1000392407

Activity Status: Not reported

Region Code: 04
Programmatic ID: AIR KY0000002122700008
Facility Registry ID: 110000380230
Air Operating Status Code: OPR
Default Air Classification Code: MAJ
Air Program: New Source Review Permit Requirements
Activity Date: 2008-03-26 00:00:00
Activity Status Date: Not reported
Activity Group: Compliance Monitoring
Activity Type: Inspection/Evaluation
Activity Status: Not reported

Region Code: 04
Programmatic ID: AIR KY0000002122700008
Facility Registry ID: 110000380230
Air Operating Status Code: OPR
Default Air Classification Code: MAJ
Air Program: State Implementation Plan for National Primary and Secondary Ambient Air Quality Standards
Activity Date: 2015-02-10 00:00:00
Activity Status Date: 2015-02-15 02:36:48
Activity Group: Compliance Monitoring
Activity Type: Inspection/Evaluation
Activity Status: Active

Region Code: 04
Programmatic ID: AIR KY0000002122700008
Facility Registry ID: 110000380230
Air Operating Status Code: OPR
Default Air Classification Code: MAJ
Air Program: State Implementation Plan for National Primary and Secondary Ambient Air Quality Standards
Activity Date: 2015-02-11 00:00:00
Activity Status Date: 2015-02-15 02:36:50
Activity Group: Compliance Monitoring
Activity Type: Inspection/Evaluation
Activity Status: Active

Region Code: 04
Programmatic ID: AIR KY0000002122700008
Facility Registry ID: 110000380230
Air Operating Status Code: OPR
Default Air Classification Code: MAJ
Air Program: State Implementation Plan for National Primary and Secondary Ambient Air Quality Standards
Activity Date: 2016-01-06 00:00:00
Activity Status Date: 2016-05-05 09:54:37
Activity Group: Compliance Monitoring
Activity Type: Inspection/Evaluation
Activity Status: Active

Region Code: 04
Programmatic ID: AIR KY0000002122700008
Facility Registry ID: 110000380230
Air Operating Status Code: OPR
Default Air Classification Code: MAJ
Air Program: State Implementation Plan for National Primary and Secondary Ambient Air Quality Standards
Activity Date: 2016-04-11 00:00:00

Map ID
Direction
Distance
Elevation

MAP FINDINGS

Site

Database(s)

EDR ID Number
EPA ID Number

HOLLEY PERFORMANCE PRODUCTS (Continued)

1000392407

Activity Status Date:	2016-05-05 09:54:47
Activity Group:	Compliance Monitoring
Activity Type:	Inspection/Evaluation
Activity Status:	Active
Region Code:	04
Programmatic ID:	AIR KY0000002122700008
Facility Registry ID:	110000380230
Air Operating Status Code:	OPR
Default Air Classification Code:	MAJ
Air Program:	State Implementation Plan for National Primary and Secondary Ambient Air Quality Standards
Activity Date:	2016-04-15 00:00:00
Activity Status Date:	2016-05-05 09:54:40
Activity Group:	Compliance Monitoring
Activity Type:	Inspection/Evaluation
Activity Status:	Active
Region Code:	04
Programmatic ID:	AIR KY0000002122700008
Facility Registry ID:	110000380230
Air Operating Status Code:	OPR
Default Air Classification Code:	MAJ
Air Program:	State Implementation Plan for National Primary and Secondary Ambient Air Quality Standards
Activity Date:	1991-08-15 00:00:00
Activity Status Date:	Not reported
Activity Group:	Compliance Monitoring
Activity Type:	Inspection/Evaluation
Activity Status:	Not reported
Region Code:	04
Programmatic ID:	AIR KY0000002122700008
Facility Registry ID:	110000380230
Air Operating Status Code:	OPR
Default Air Classification Code:	MAJ
Air Program:	State Implementation Plan for National Primary and Secondary Ambient Air Quality Standards
Activity Date:	1992-08-11 00:00:00
Activity Status Date:	Not reported
Activity Group:	Compliance Monitoring
Activity Type:	Inspection/Evaluation
Activity Status:	Not reported
Region Code:	04
Programmatic ID:	AIR KY0000002122700008
Facility Registry ID:	110000380230
Air Operating Status Code:	OPR
Default Air Classification Code:	MAJ
Air Program:	State Implementation Plan for National Primary and Secondary Ambient Air Quality Standards
Activity Date:	1993-09-27 00:00:00
Activity Status Date:	Not reported
Activity Group:	Compliance Monitoring
Activity Type:	Inspection/Evaluation
Activity Status:	Not reported
Region Code:	04
Programmatic ID:	AIR KY0000002122700008
Facility Registry ID:	110000380230
Air Operating Status Code:	OPR

Map ID
Direction
Distance
Elevation

MAP FINDINGS

Site

Database(s)

EDR ID Number
EPA ID Number

HOLLEY PERFORMANCE PRODUCTS (Continued)

1000392407

Default Air Classification Code: MAJ
Air Program: State Implementation Plan for National Primary and Secondary Ambient Air Quality Standards
Activity Date: 1994-08-08 00:00:00
Activity Status Date: Not reported
Activity Group: Compliance Monitoring
Activity Type: Inspection/Evaluation
Activity Status: Not reported

Region Code: 04
Programmatic ID: AIR KY0000002122700008
Facility Registry ID: 110000380230
Air Operating Status Code: OPR
Default Air Classification Code: MAJ
Air Program: State Implementation Plan for National Primary and Secondary Ambient Air Quality Standards
Activity Date: 1997-09-24 00:00:00
Activity Status Date: Not reported
Activity Group: Compliance Monitoring
Activity Type: Inspection/Evaluation
Activity Status: Not reported

Region Code: 04
Programmatic ID: AIR KY0000002122700008
Facility Registry ID: 110000380230
Air Operating Status Code: OPR
Default Air Classification Code: MAJ
Air Program: State Implementation Plan for National Primary and Secondary Ambient Air Quality Standards
Activity Date: 1998-09-23 00:00:00
Activity Status Date: Not reported
Activity Group: Compliance Monitoring
Activity Type: Inspection/Evaluation
Activity Status: Not reported

Region Code: 04
Programmatic ID: AIR KY0000002122700008
Facility Registry ID: 110000380230
Air Operating Status Code: OPR
Default Air Classification Code: MAJ
Air Program: State Implementation Plan for National Primary and Secondary Ambient Air Quality Standards
Activity Date: 2000-07-25 00:00:00
Activity Status Date: Not reported
Activity Group: Compliance Monitoring
Activity Type: Inspection/Evaluation
Activity Status: Not reported

Region Code: 04
Programmatic ID: AIR KY0000002122700008
Facility Registry ID: 110000380230
Air Operating Status Code: OPR
Default Air Classification Code: MAJ
Air Program: State Implementation Plan for National Primary and Secondary Ambient Air Quality Standards
Activity Date: 2001-07-31 00:00:00
Activity Status Date: Not reported
Activity Group: Compliance Monitoring
Activity Type: Inspection/Evaluation
Activity Status: Not reported

Region Code: 04

Map ID
Direction
Distance
Elevation

MAP FINDINGS

Site

Database(s)

EDR ID Number
EPA ID Number

HOLLEY PERFORMANCE PRODUCTS (Continued)

1000392407

Programmatic ID: AIR KY0000002122700008
Facility Registry ID: 110000380230
Air Operating Status Code: OPR
Default Air Classification Code: MAJ
Air Program: State Implementation Plan for National Primary and Secondary Ambient Air Quality Standards
Activity Date: 2002-06-14 00:00:00
Activity Status Date: Not reported
Activity Group: Compliance Monitoring
Activity Type: Inspection/Evaluation
Activity Status: Not reported

Region Code: 04
Programmatic ID: AIR KY0000002122700008
Facility Registry ID: 110000380230
Air Operating Status Code: OPR
Default Air Classification Code: MAJ
Air Program: State Implementation Plan for National Primary and Secondary Ambient Air Quality Standards
Activity Date: 2003-09-04 00:00:00
Activity Status Date: Not reported
Activity Group: Compliance Monitoring
Activity Type: Inspection/Evaluation
Activity Status: Not reported

Region Code: 04
Programmatic ID: AIR KY0000002122700008
Facility Registry ID: 110000380230
Air Operating Status Code: OPR
Default Air Classification Code: MAJ
Air Program: State Implementation Plan for National Primary and Secondary Ambient Air Quality Standards
Activity Date: 2003-09-05 00:00:00
Activity Status Date: Not reported
Activity Group: Compliance Monitoring
Activity Type: Inspection/Evaluation
Activity Status: Not reported

Region Code: 04
Programmatic ID: AIR KY0000002122700008
Facility Registry ID: 110000380230
Air Operating Status Code: OPR
Default Air Classification Code: MAJ
Air Program: State Implementation Plan for National Primary and Secondary Ambient Air Quality Standards
Activity Date: 2005-09-26 00:00:00
Activity Status Date: Not reported
Activity Group: Compliance Monitoring
Activity Type: Inspection/Evaluation
Activity Status: Not reported

Region Code: 04
Programmatic ID: AIR KY0000002122700008
Facility Registry ID: 110000380230
Air Operating Status Code: OPR
Default Air Classification Code: MAJ
Air Program: State Implementation Plan for National Primary and Secondary Ambient Air Quality Standards
Activity Date: 2006-08-27 00:00:00
Activity Status Date: Not reported
Activity Group: Compliance Monitoring
Activity Type: Inspection/Evaluation

Map ID
Direction
Distance
Elevation

MAP FINDINGS

Site

Database(s)

EDR ID Number
EPA ID Number

HOLLEY PERFORMANCE PRODUCTS (Continued)

1000392407

Activity Status:	Not reported
Region Code:	04
Programmatic ID:	AIR KY0000002122700008
Facility Registry ID:	110000380230
Air Operating Status Code:	OPR
Default Air Classification Code:	MAJ
Air Program:	State Implementation Plan for National Primary and Secondary Ambient Air Quality Standards
Activity Date:	2006-12-07 00:00:00
Activity Status Date:	Not reported
Activity Group:	Compliance Monitoring
Activity Type:	Inspection/Evaluation
Activity Status:	Not reported
Region Code:	04
Programmatic ID:	AIR KY0000002122700008
Facility Registry ID:	110000380230
Air Operating Status Code:	OPR
Default Air Classification Code:	MAJ
Air Program:	State Implementation Plan for National Primary and Secondary Ambient Air Quality Standards
Activity Date:	2007-03-28 00:00:00
Activity Status Date:	Not reported
Activity Group:	Compliance Monitoring
Activity Type:	Inspection/Evaluation
Activity Status:	Not reported
Region Code:	04
Programmatic ID:	AIR KY0000002122700008
Facility Registry ID:	110000380230
Air Operating Status Code:	OPR
Default Air Classification Code:	MAJ
Air Program:	State Implementation Plan for National Primary and Secondary Ambient Air Quality Standards
Activity Date:	2007-06-20 00:00:00
Activity Status Date:	Not reported
Activity Group:	Compliance Monitoring
Activity Type:	Inspection/Evaluation
Activity Status:	Not reported
Region Code:	04
Programmatic ID:	AIR KY0000002122700008
Facility Registry ID:	110000380230
Air Operating Status Code:	OPR
Default Air Classification Code:	MAJ
Air Program:	State Implementation Plan for National Primary and Secondary Ambient Air Quality Standards
Activity Date:	2008-03-17 00:00:00
Activity Status Date:	Not reported
Activity Group:	Compliance Monitoring
Activity Type:	Inspection/Evaluation
Activity Status:	Not reported
Region Code:	04
Programmatic ID:	AIR KY0000002122700008
Facility Registry ID:	110000380230
Air Operating Status Code:	OPR
Default Air Classification Code:	MAJ
Air Program:	State Implementation Plan for National Primary and Secondary Ambient Air Quality Standards
Activity Date:	2008-03-26 00:00:00

Map ID
Direction
Distance
Elevation

MAP FINDINGS

Site

Database(s)

EDR ID Number
EPA ID Number

HOLLEY PERFORMANCE PRODUCTS (Continued)

1000392407

Activity Status Date: Not reported
Activity Group: Compliance Monitoring
Activity Type: Inspection/Evaluation
Activity Status: Not reported

Region Code: 04
Programmatic ID: AIR KY0000002122700008
Facility Registry ID: 110000380230
Air Operating Status Code: OPR
Default Air Classification Code: MAJ
Air Program: State Implementation Plan for National Primary and Secondary Ambient Air Quality Standards
Activity Date: 2008-08-08 00:00:00
Activity Status Date: Not reported
Activity Group: Compliance Monitoring
Activity Type: Inspection/Evaluation
Activity Status: Not reported

Region Code: 04
Programmatic ID: AIR KY0000002122700008
Facility Registry ID: 110000380230
Air Operating Status Code: OPR
Default Air Classification Code: MAJ
Air Program: State Implementation Plan for National Primary and Secondary Ambient Air Quality Standards
Activity Date: 2009-02-23 00:00:00
Activity Status Date: Not reported
Activity Group: Compliance Monitoring
Activity Type: Inspection/Evaluation
Activity Status: Not reported

Region Code: 04
Programmatic ID: AIR KY0000002122700008
Facility Registry ID: 110000380230
Air Operating Status Code: OPR
Default Air Classification Code: MAJ
Air Program: State Implementation Plan for National Primary and Secondary Ambient Air Quality Standards
Activity Date: 2009-05-18 00:00:00
Activity Status Date: Not reported
Activity Group: Compliance Monitoring
Activity Type: Inspection/Evaluation
Activity Status: Not reported

Region Code: 04
Programmatic ID: AIR KY0000002122700008
Facility Registry ID: 110000380230
Air Operating Status Code: OPR
Default Air Classification Code: MAJ
Air Program: State Implementation Plan for National Primary and Secondary Ambient Air Quality Standards
Activity Date: 2010-05-10 00:00:00
Activity Status Date: Not reported
Activity Group: Compliance Monitoring
Activity Type: Inspection/Evaluation
Activity Status: Not reported

Region Code: 04
Programmatic ID: AIR KY0000002122700008
Facility Registry ID: 110000380230
Air Operating Status Code: OPR

Map ID
Direction
Distance
Elevation

MAP FINDINGS

Site

Database(s)

EDR ID Number
EPA ID Number

HOLLEY PERFORMANCE PRODUCTS (Continued)

1000392407

Default Air Classification Code: MAJ
Air Program: State Implementation Plan for National Primary and Secondary Ambient Air Quality Standards
Activity Date: 2010-07-12 00:00:00
Activity Status Date: Not reported
Activity Group: Compliance Monitoring
Activity Type: Inspection/Evaluation
Activity Status: Not reported

Region Code: 04
Programmatic ID: AIR KY0000002122700008
Facility Registry ID: 110000380230
Air Operating Status Code: OPR
Default Air Classification Code: MAJ
Air Program: State Implementation Plan for National Primary and Secondary Ambient Air Quality Standards
Activity Date: 2011-05-02 00:00:00
Activity Status Date: Not reported
Activity Group: Compliance Monitoring
Activity Type: Inspection/Evaluation
Activity Status: Not reported

Region Code: 04
Programmatic ID: AIR KY0000002122700008
Facility Registry ID: 110000380230
Air Operating Status Code: OPR
Default Air Classification Code: MAJ
Air Program: State Implementation Plan for National Primary and Secondary Ambient Air Quality Standards
Activity Date: 2011-05-11 00:00:00
Activity Status Date: Not reported
Activity Group: Compliance Monitoring
Activity Type: Inspection/Evaluation
Activity Status: Not reported

Region Code: 04
Programmatic ID: AIR KY0000002122700008
Facility Registry ID: 110000380230
Air Operating Status Code: OPR
Default Air Classification Code: MAJ
Air Program: State Implementation Plan for National Primary and Secondary Ambient Air Quality Standards
Activity Date: 2012-03-26 00:00:00
Activity Status Date: Not reported
Activity Group: Compliance Monitoring
Activity Type: Inspection/Evaluation
Activity Status: Not reported

Region Code: 04
Programmatic ID: AIR KY0000002122700008
Facility Registry ID: 110000380230
Air Operating Status Code: OPR
Default Air Classification Code: MAJ
Air Program: State Implementation Plan for National Primary and Secondary Ambient Air Quality Standards
Activity Date: 2012-03-29 00:00:00
Activity Status Date: Not reported
Activity Group: Compliance Monitoring
Activity Type: Inspection/Evaluation
Activity Status: Not reported

Region Code: 04

Map ID
Direction
Distance
Elevation

MAP FINDINGS

Site

Database(s)

EDR ID Number
EPA ID Number

HOLLEY PERFORMANCE PRODUCTS (Continued)

1000392407

Programmatic ID: AIR KY0000002122700008
Facility Registry ID: 110000380230
Air Operating Status Code: OPR
Default Air Classification Code: MAJ
Air Program: State Implementation Plan for National Primary and Secondary Ambient Air Quality Standards
Activity Date: 2013-03-31 00:00:00
Activity Status Date: Not reported
Activity Group: Compliance Monitoring
Activity Type: Inspection/Evaluation
Activity Status: Not reported

Region Code: 04
Programmatic ID: AIR KY0000002122700008
Facility Registry ID: 110000380230
Air Operating Status Code: OPR
Default Air Classification Code: MAJ
Air Program: State Implementation Plan for National Primary and Secondary Ambient Air Quality Standards
Activity Date: 2013-04-04 00:00:00
Activity Status Date: Not reported
Activity Group: Compliance Monitoring
Activity Type: Inspection/Evaluation
Activity Status: Not reported

Region Code: 04
Programmatic ID: AIR KY0000002122700008
Facility Registry ID: 110000380230
Air Operating Status Code: OPR
Default Air Classification Code: MAJ
Air Program: State Implementation Plan for National Primary and Secondary Ambient Air Quality Standards
Activity Date: 2014-02-26 00:00:00
Activity Status Date: Not reported
Activity Group: Compliance Monitoring
Activity Type: Inspection/Evaluation
Activity Status: Not reported

Region Code: 04
Programmatic ID: AIR KY0000002122700008
Facility Registry ID: 110000380230
Air Operating Status Code: OPR
Default Air Classification Code: MAJ
Air Program: State Implementation Plan for National Primary and Secondary Ambient Air Quality Standards
Activity Date: 2014-02-28 00:00:00
Activity Status Date: Not reported
Activity Group: Compliance Monitoring
Activity Type: Inspection/Evaluation
Activity Status: Not reported

Region Code: 04
Programmatic ID: AIR KY0000002122700008
Facility Registry ID: 110000380230
Air Operating Status Code: OPR
Default Air Classification Code: MAJ
Air Program: Title V Permits
Activity Date: 2015-02-10 00:00:00
Activity Status Date: 2015-02-15 02:36:48
Activity Group: Compliance Monitoring
Activity Type: Inspection/Evaluation

Map ID
Direction
Distance
Elevation

MAP FINDINGS

Site

Database(s)

EDR ID Number
EPA ID Number

HOLLEY PERFORMANCE PRODUCTS (Continued)

1000392407

Activity Status: Active

Region Code: 04
Programmatic ID: AIR KY0000002122700008
Facility Registry ID: 110000380230
Air Operating Status Code: OPR
Default Air Classification Code: MAJ
Air Program: Title V Permits
Activity Date: 2015-02-11 00:00:00
Activity Status Date: 2015-02-15 02:36:50
Activity Group: Compliance Monitoring
Activity Type: Inspection/Evaluation
Activity Status: Active

Region Code: 04
Programmatic ID: AIR KY0000002122700008
Facility Registry ID: 110000380230
Air Operating Status Code: OPR
Default Air Classification Code: MAJ
Air Program: Title V Permits
Activity Date: 2016-01-06 00:00:00
Activity Status Date: 2016-05-05 09:54:37
Activity Group: Compliance Monitoring
Activity Type: Inspection/Evaluation
Activity Status: Active

Region Code: 04
Programmatic ID: AIR KY0000002122700008
Facility Registry ID: 110000380230
Air Operating Status Code: OPR
Default Air Classification Code: MAJ
Air Program: Title V Permits
Activity Date: 2016-04-11 00:00:00
Activity Status Date: 2016-05-05 09:54:47
Activity Group: Compliance Monitoring
Activity Type: Inspection/Evaluation
Activity Status: Active

Region Code: 04
Programmatic ID: AIR KY0000002122700008
Facility Registry ID: 110000380230
Air Operating Status Code: OPR
Default Air Classification Code: MAJ
Air Program: Title V Permits
Activity Date: 2016-04-15 00:00:00
Activity Status Date: 2016-05-05 09:54:40
Activity Group: Compliance Monitoring
Activity Type: Inspection/Evaluation
Activity Status: Active

Region Code: 04
Programmatic ID: AIR KY0000002122700008
Facility Registry ID: 110000380230
Air Operating Status Code: OPR
Default Air Classification Code: MAJ
Air Program: Title V Permits
Activity Date: 2003-09-04 00:00:00

Map ID
Direction
Distance
Elevation

MAP FINDINGS

Site

Database(s)

EDR ID Number
EPA ID Number

HOLLEY PERFORMANCE PRODUCTS (Continued)

1000392407

Activity Status Date: Not reported
Activity Group: Compliance Monitoring
Activity Type: Inspection/Evaluation
Activity Status: Not reported

Region Code: 04
Programmatic ID: AIR KY0000002122700008
Facility Registry ID: 110000380230
Air Operating Status Code: OPR
Default Air Classification Code: MAJ
Air Program: Title V Permits
Activity Date: 2003-09-05 00:00:00
Activity Status Date: Not reported
Activity Group: Compliance Monitoring
Activity Type: Inspection/Evaluation
Activity Status: Not reported

Region Code: 04
Programmatic ID: AIR KY0000002122700008
Facility Registry ID: 110000380230
Air Operating Status Code: OPR
Default Air Classification Code: MAJ
Air Program: Title V Permits
Activity Date: 2005-09-26 00:00:00
Activity Status Date: Not reported
Activity Group: Compliance Monitoring
Activity Type: Inspection/Evaluation
Activity Status: Not reported

Region Code: 04
Programmatic ID: AIR KY0000002122700008
Facility Registry ID: 110000380230
Air Operating Status Code: OPR
Default Air Classification Code: MAJ
Air Program: Title V Permits
Activity Date: 2006-08-27 00:00:00
Activity Status Date: Not reported
Activity Group: Compliance Monitoring
Activity Type: Inspection/Evaluation
Activity Status: Not reported

Region Code: 04
Programmatic ID: AIR KY0000002122700008
Facility Registry ID: 110000380230
Air Operating Status Code: OPR
Default Air Classification Code: MAJ
Air Program: Title V Permits
Activity Date: 2006-12-07 00:00:00
Activity Status Date: Not reported
Activity Group: Compliance Monitoring
Activity Type: Inspection/Evaluation
Activity Status: Not reported

Region Code: 04
Programmatic ID: AIR KY0000002122700008
Facility Registry ID: 110000380230
Air Operating Status Code: OPR

Map ID
Direction
Distance
Elevation

MAP FINDINGS

Site

Database(s)

EDR ID Number
EPA ID Number

HOLLEY PERFORMANCE PRODUCTS (Continued)

1000392407

Default Air Classification Code: MAJ
Air Program: Title V Permits
Activity Date: 2007-03-28 00:00:00
Activity Status Date: Not reported
Activity Group: Compliance Monitoring
Activity Type: Inspection/Evaluation
Activity Status: Not reported

Region Code: 04
Programmatic ID: AIR KY0000002122700008
Facility Registry ID: 110000380230
Air Operating Status Code: OPR
Default Air Classification Code: MAJ
Air Program: Title V Permits
Activity Date: 2007-06-20 00:00:00
Activity Status Date: Not reported
Activity Group: Compliance Monitoring
Activity Type: Inspection/Evaluation
Activity Status: Not reported

Region Code: 04
Programmatic ID: AIR KY0000002122700008
Facility Registry ID: 110000380230
Air Operating Status Code: OPR
Default Air Classification Code: MAJ
Air Program: Title V Permits
Activity Date: 2008-03-17 00:00:00
Activity Status Date: Not reported
Activity Group: Compliance Monitoring
Activity Type: Inspection/Evaluation
Activity Status: Not reported

Region Code: 04
Programmatic ID: AIR KY0000002122700008
Facility Registry ID: 110000380230
Air Operating Status Code: OPR
Default Air Classification Code: MAJ
Air Program: Title V Permits
Activity Date: 2008-03-26 00:00:00
Activity Status Date: Not reported
Activity Group: Compliance Monitoring
Activity Type: Inspection/Evaluation
Activity Status: Not reported

Region Code: 04
Programmatic ID: AIR KY0000002122700008
Facility Registry ID: 110000380230
Air Operating Status Code: OPR
Default Air Classification Code: MAJ
Air Program: Title V Permits
Activity Date: 2008-08-08 00:00:00
Activity Status Date: Not reported
Activity Group: Compliance Monitoring
Activity Type: Inspection/Evaluation
Activity Status: Not reported

Region Code: 04

Map ID
Direction
Distance
Elevation

MAP FINDINGS

Site

Database(s)

EDR ID Number
EPA ID Number

HOLLEY PERFORMANCE PRODUCTS (Continued)

1000392407

Programmatic ID: AIR KY0000002122700008
Facility Registry ID: 110000380230
Air Operating Status Code: OPR
Default Air Classification Code: MAJ
Air Program: Title V Permits
Activity Date: 2010-05-10 00:00:00
Activity Status Date: Not reported
Activity Group: Compliance Monitoring
Activity Type: Inspection/Evaluation
Activity Status: Not reported

Region Code: 04
Programmatic ID: AIR KY0000002122700008
Facility Registry ID: 110000380230
Air Operating Status Code: OPR
Default Air Classification Code: MAJ
Air Program: Title V Permits
Activity Date: 2011-05-02 00:00:00
Activity Status Date: Not reported
Activity Group: Compliance Monitoring
Activity Type: Inspection/Evaluation
Activity Status: Not reported

Region Code: 04
Programmatic ID: AIR KY0000002122700008
Facility Registry ID: 110000380230
Air Operating Status Code: OPR
Default Air Classification Code: MAJ
Air Program: Title V Permits
Activity Date: 2011-05-11 00:00:00
Activity Status Date: Not reported
Activity Group: Compliance Monitoring
Activity Type: Inspection/Evaluation
Activity Status: Not reported

Region Code: 04
Programmatic ID: AIR KY0000002122700008
Facility Registry ID: 110000380230
Air Operating Status Code: OPR
Default Air Classification Code: MAJ
Air Program: Title V Permits
Activity Date: 2012-03-26 00:00:00
Activity Status Date: Not reported
Activity Group: Compliance Monitoring
Activity Type: Inspection/Evaluation
Activity Status: Not reported

Region Code: 04
Programmatic ID: AIR KY0000002122700008
Facility Registry ID: 110000380230
Air Operating Status Code: OPR
Default Air Classification Code: MAJ
Air Program: Title V Permits
Activity Date: 2012-03-29 00:00:00
Activity Status Date: Not reported
Activity Group: Compliance Monitoring
Activity Type: Inspection/Evaluation

Map ID
Direction
Distance
Elevation

MAP FINDINGS

Site

Database(s)

EDR ID Number
EPA ID Number

HOLLEY PERFORMANCE PRODUCTS (Continued)

1000392407

Activity Status: Not reported

Region Code: 04
Programmatic ID: AIR KY0000002122700008
Facility Registry ID: 110000380230
Air Operating Status Code: OPR
Default Air Classification Code: MAJ
Air Program: Title V Permits
Activity Date: 2013-03-31 00:00:00
Activity Status Date: Not reported
Activity Group: Compliance Monitoring
Activity Type: Inspection/Evaluation
Activity Status: Not reported

Region Code: 04
Programmatic ID: AIR KY0000002122700008
Facility Registry ID: 110000380230
Air Operating Status Code: OPR
Default Air Classification Code: MAJ
Air Program: Title V Permits
Activity Date: 2013-04-04 00:00:00
Activity Status Date: Not reported
Activity Group: Compliance Monitoring
Activity Type: Inspection/Evaluation
Activity Status: Not reported

Region Code: 04
Programmatic ID: AIR KY0000002122700008
Facility Registry ID: 110000380230
Air Operating Status Code: OPR
Default Air Classification Code: MAJ
Air Program: Title V Permits
Activity Date: 2014-02-26 00:00:00
Activity Status Date: Not reported
Activity Group: Compliance Monitoring
Activity Type: Inspection/Evaluation
Activity Status: Not reported

Region Code: 04
Programmatic ID: AIR KY0000002122700008
Facility Registry ID: 110000380230
Air Operating Status Code: OPR
Default Air Classification Code: MAJ
Air Program: Title V Permits
Activity Date: 2014-02-28 00:00:00
Activity Status Date: Not reported
Activity Group: Compliance Monitoring
Activity Type: Inspection/Evaluation
Activity Status: Not reported

Envid: 1000392407
Region Code: 04
County Code: KY227
Programmatic ID: AIR KY0000002122700008
Facility Registry ID: 110000380230
D and B Number: Not reported

Map ID
Direction
Distance
Elevation

MAP FINDINGS

Site

Database(s)

EDR ID Number
EPA ID Number

HOLLEY PERFORMANCE PRODUCTS (Continued)

1000392407

Facility Site Name: HOLLEY PERFORMANCE PRODUCTS
Primary SIC Code: 3714
NAICS Code: 336390
Default Air Classification Code: MAJ
Facility Type of Ownership Code: POF
Air CMS Category Code: TVM
HPV Status: Not reported

US AIRS (AFS):

Region Code: 04
Programmatic ID: AIR KY0000002122700008
Facility Registry ID: 110000380230
Air Operating Status Code: OPR
Default Air Classification Code: MAJ
Air Program: MACT Standards (40 CFR Part 63)
Activity Date: 2015-02-10 00:00:00
Activity Status Date: 2015-02-15 02:36:48
Activity Group: Compliance Monitoring
Activity Type: Inspection/Evaluation
Activity Status: Active

Region Code: 04
Programmatic ID: AIR KY0000002122700008
Facility Registry ID: 110000380230
Air Operating Status Code: OPR
Default Air Classification Code: MAJ
Air Program: MACT Standards (40 CFR Part 63)
Activity Date: 2015-02-11 00:00:00
Activity Status Date: 2015-02-15 02:36:50
Activity Group: Compliance Monitoring
Activity Type: Inspection/Evaluation
Activity Status: Active

Region Code: 04
Programmatic ID: AIR KY0000002122700008
Facility Registry ID: 110000380230
Air Operating Status Code: OPR
Default Air Classification Code: MAJ
Air Program: MACT Standards (40 CFR Part 63)
Activity Date: 2016-01-06 00:00:00
Activity Status Date: 2016-05-05 09:54:37
Activity Group: Compliance Monitoring
Activity Type: Inspection/Evaluation
Activity Status: Active

Region Code: 04
Programmatic ID: AIR KY0000002122700008
Facility Registry ID: 110000380230
Air Operating Status Code: OPR
Default Air Classification Code: MAJ
Air Program: MACT Standards (40 CFR Part 63)
Activity Date: 2016-04-11 00:00:00
Activity Status Date: 2016-05-05 09:54:47
Activity Group: Compliance Monitoring
Activity Type: Inspection/Evaluation
Activity Status: Active

Region Code: 04

Map ID
Direction
Distance
Elevation

MAP FINDINGS

Site

Database(s)

EDR ID Number
EPA ID Number

HOLLEY PERFORMANCE PRODUCTS (Continued)

1000392407

Programmatic ID: AIR KY0000002122700008
Facility Registry ID: 110000380230
Air Operating Status Code: OPR
Default Air Classification Code: MAJ
Air Program: MACT Standards (40 CFR Part 63)
Activity Date: 2016-04-15 00:00:00
Activity Status Date: 2016-05-05 09:54:40
Activity Group: Compliance Monitoring
Activity Type: Inspection/Evaluation
Activity Status: Active

Region Code: 04
Programmatic ID: AIR KY0000002122700008
Facility Registry ID: 110000380230
Air Operating Status Code: OPR
Default Air Classification Code: MAJ
Air Program: New Source Review Permit Requirements
Activity Date: 1993-09-27 00:00:00
Activity Status Date: Not reported
Activity Group: Compliance Monitoring
Activity Type: Inspection/Evaluation
Activity Status: Not reported

Region Code: 04
Programmatic ID: AIR KY0000002122700008
Facility Registry ID: 110000380230
Air Operating Status Code: OPR
Default Air Classification Code: MAJ
Air Program: New Source Review Permit Requirements
Activity Date: 1994-08-08 00:00:00
Activity Status Date: Not reported
Activity Group: Compliance Monitoring
Activity Type: Inspection/Evaluation
Activity Status: Not reported

Region Code: 04
Programmatic ID: AIR KY0000002122700008
Facility Registry ID: 110000380230
Air Operating Status Code: OPR
Default Air Classification Code: MAJ
Air Program: New Source Review Permit Requirements
Activity Date: 1997-09-24 00:00:00
Activity Status Date: Not reported
Activity Group: Compliance Monitoring
Activity Type: Inspection/Evaluation
Activity Status: Not reported

Region Code: 04
Programmatic ID: AIR KY0000002122700008
Facility Registry ID: 110000380230
Air Operating Status Code: OPR
Default Air Classification Code: MAJ
Air Program: New Source Review Permit Requirements
Activity Date: 1998-09-23 00:00:00
Activity Status Date: Not reported
Activity Group: Compliance Monitoring
Activity Type: Inspection/Evaluation

Map ID
Direction
Distance
Elevation

MAP FINDINGS

Site

Database(s)

EDR ID Number
EPA ID Number

HOLLEY PERFORMANCE PRODUCTS (Continued)

1000392407

Activity Status: Not reported

Region Code: 04
Programmatic ID: AIR KY0000002122700008
Facility Registry ID: 110000380230
Air Operating Status Code: OPR
Default Air Classification Code: MAJ
Air Program: New Source Review Permit Requirements
Activity Date: 2001-07-31 00:00:00
Activity Status Date: Not reported
Activity Group: Compliance Monitoring
Activity Type: Inspection/Evaluation
Activity Status: Not reported

Region Code: 04
Programmatic ID: AIR KY0000002122700008
Facility Registry ID: 110000380230
Air Operating Status Code: OPR
Default Air Classification Code: MAJ
Air Program: New Source Review Permit Requirements
Activity Date: 2005-09-26 00:00:00
Activity Status Date: Not reported
Activity Group: Compliance Monitoring
Activity Type: Inspection/Evaluation
Activity Status: Not reported

Region Code: 04
Programmatic ID: AIR KY0000002122700008
Facility Registry ID: 110000380230
Air Operating Status Code: OPR
Default Air Classification Code: MAJ
Air Program: New Source Review Permit Requirements
Activity Date: 2006-08-27 00:00:00
Activity Status Date: Not reported
Activity Group: Compliance Monitoring
Activity Type: Inspection/Evaluation
Activity Status: Not reported

Region Code: 04
Programmatic ID: AIR KY0000002122700008
Facility Registry ID: 110000380230
Air Operating Status Code: OPR
Default Air Classification Code: MAJ
Air Program: New Source Review Permit Requirements
Activity Date: 2006-12-07 00:00:00
Activity Status Date: Not reported
Activity Group: Compliance Monitoring
Activity Type: Inspection/Evaluation
Activity Status: Not reported

Region Code: 04
Programmatic ID: AIR KY0000002122700008
Facility Registry ID: 110000380230
Air Operating Status Code: OPR
Default Air Classification Code: MAJ
Air Program: New Source Review Permit Requirements
Activity Date: 2007-03-28 00:00:00

Map ID
Direction
Distance
Elevation

MAP FINDINGS

Site

Database(s)

EDR ID Number
EPA ID Number

HOLLEY PERFORMANCE PRODUCTS (Continued)

1000392407

Activity Status Date: Not reported
Activity Group: Compliance Monitoring
Activity Type: Inspection/Evaluation
Activity Status: Not reported

Region Code: 04
Programmatic ID: AIR KY0000002122700008
Facility Registry ID: 110000380230
Air Operating Status Code: OPR
Default Air Classification Code: MAJ
Air Program: New Source Review Permit Requirements
Activity Date: 2007-06-20 00:00:00
Activity Status Date: Not reported
Activity Group: Compliance Monitoring
Activity Type: Inspection/Evaluation
Activity Status: Not reported

Region Code: 04
Programmatic ID: AIR KY0000002122700008
Facility Registry ID: 110000380230
Air Operating Status Code: OPR
Default Air Classification Code: MAJ
Air Program: New Source Review Permit Requirements
Activity Date: 2008-03-17 00:00:00
Activity Status Date: Not reported
Activity Group: Compliance Monitoring
Activity Type: Inspection/Evaluation
Activity Status: Not reported

Region Code: 04
Programmatic ID: AIR KY0000002122700008
Facility Registry ID: 110000380230
Air Operating Status Code: OPR
Default Air Classification Code: MAJ
Air Program: New Source Review Permit Requirements
Activity Date: 2008-03-26 00:00:00
Activity Status Date: Not reported
Activity Group: Compliance Monitoring
Activity Type: Inspection/Evaluation
Activity Status: Not reported

Region Code: 04
Programmatic ID: AIR KY0000002122700008
Facility Registry ID: 110000380230
Air Operating Status Code: OPR
Default Air Classification Code: MAJ
Air Program: State Implementation Plan for National Primary and Secondary Ambient Air Quality Standards
Activity Date: 2015-02-10 00:00:00
Activity Status Date: 2015-02-15 02:36:48
Activity Group: Compliance Monitoring
Activity Type: Inspection/Evaluation
Activity Status: Active

Region Code: 04
Programmatic ID: AIR KY0000002122700008
Facility Registry ID: 110000380230
Air Operating Status Code: OPR

Map ID
Direction
Distance
Elevation

MAP FINDINGS

Site

Database(s)

EDR ID Number
EPA ID Number

HOLLEY PERFORMANCE PRODUCTS (Continued)

1000392407

Default Air Classification Code: MAJ
Air Program: State Implementation Plan for National Primary and Secondary Ambient Air Quality Standards
Activity Date: 2015-02-11 00:00:00
Activity Status Date: 2015-02-15 02:36:50
Activity Group: Compliance Monitoring
Activity Type: Inspection/Evaluation
Activity Status: Active

Region Code: 04
Programmatic ID: AIR KY0000002122700008
Facility Registry ID: 110000380230
Air Operating Status Code: OPR
Default Air Classification Code: MAJ
Air Program: State Implementation Plan for National Primary and Secondary Ambient Air Quality Standards
Activity Date: 2016-01-06 00:00:00
Activity Status Date: 2016-05-05 09:54:37
Activity Group: Compliance Monitoring
Activity Type: Inspection/Evaluation
Activity Status: Active

Region Code: 04
Programmatic ID: AIR KY0000002122700008
Facility Registry ID: 110000380230
Air Operating Status Code: OPR
Default Air Classification Code: MAJ
Air Program: State Implementation Plan for National Primary and Secondary Ambient Air Quality Standards
Activity Date: 2016-04-11 00:00:00
Activity Status Date: 2016-05-05 09:54:47
Activity Group: Compliance Monitoring
Activity Type: Inspection/Evaluation
Activity Status: Active

Region Code: 04
Programmatic ID: AIR KY0000002122700008
Facility Registry ID: 110000380230
Air Operating Status Code: OPR
Default Air Classification Code: MAJ
Air Program: State Implementation Plan for National Primary and Secondary Ambient Air Quality Standards
Activity Date: 2016-04-15 00:00:00
Activity Status Date: 2016-05-05 09:54:40
Activity Group: Compliance Monitoring
Activity Type: Inspection/Evaluation
Activity Status: Active

Region Code: 04
Programmatic ID: AIR KY0000002122700008
Facility Registry ID: 110000380230
Air Operating Status Code: OPR
Default Air Classification Code: MAJ
Air Program: State Implementation Plan for National Primary and Secondary Ambient Air Quality Standards
Activity Date: 1991-08-15 00:00:00
Activity Status Date: Not reported
Activity Group: Compliance Monitoring
Activity Type: Inspection/Evaluation
Activity Status: Not reported

Region Code: 04

Map ID
Direction
Distance
Elevation

MAP FINDINGS

Site

Database(s)

EDR ID Number
EPA ID Number

HOLLEY PERFORMANCE PRODUCTS (Continued)

1000392407

Programmatic ID: AIR KY0000002122700008
Facility Registry ID: 110000380230
Air Operating Status Code: OPR
Default Air Classification Code: MAJ
Air Program: State Implementation Plan for National Primary and Secondary Ambient Air Quality Standards
Activity Date: 1992-08-11 00:00:00
Activity Status Date: Not reported
Activity Group: Compliance Monitoring
Activity Type: Inspection/Evaluation
Activity Status: Not reported

Region Code: 04
Programmatic ID: AIR KY0000002122700008
Facility Registry ID: 110000380230
Air Operating Status Code: OPR
Default Air Classification Code: MAJ
Air Program: State Implementation Plan for National Primary and Secondary Ambient Air Quality Standards
Activity Date: 1993-09-27 00:00:00
Activity Status Date: Not reported
Activity Group: Compliance Monitoring
Activity Type: Inspection/Evaluation
Activity Status: Not reported

Region Code: 04
Programmatic ID: AIR KY0000002122700008
Facility Registry ID: 110000380230
Air Operating Status Code: OPR
Default Air Classification Code: MAJ
Air Program: State Implementation Plan for National Primary and Secondary Ambient Air Quality Standards
Activity Date: 1994-08-08 00:00:00
Activity Status Date: Not reported
Activity Group: Compliance Monitoring
Activity Type: Inspection/Evaluation
Activity Status: Not reported

Region Code: 04
Programmatic ID: AIR KY0000002122700008
Facility Registry ID: 110000380230
Air Operating Status Code: OPR
Default Air Classification Code: MAJ
Air Program: State Implementation Plan for National Primary and Secondary Ambient Air Quality Standards
Activity Date: 1997-09-24 00:00:00
Activity Status Date: Not reported
Activity Group: Compliance Monitoring
Activity Type: Inspection/Evaluation
Activity Status: Not reported

Region Code: 04
Programmatic ID: AIR KY0000002122700008
Facility Registry ID: 110000380230
Air Operating Status Code: OPR
Default Air Classification Code: MAJ
Air Program: State Implementation Plan for National Primary and Secondary Ambient Air Quality Standards
Activity Date: 1998-09-23 00:00:00
Activity Status Date: Not reported
Activity Group: Compliance Monitoring
Activity Type: Inspection/Evaluation

Map ID
Direction
Distance
Elevation

MAP FINDINGS

Site

Database(s)

EDR ID Number
EPA ID Number

HOLLEY PERFORMANCE PRODUCTS (Continued)

1000392407

Activity Status:	Not reported
Region Code:	04
Programmatic ID:	AIR KY0000002122700008
Facility Registry ID:	110000380230
Air Operating Status Code:	OPR
Default Air Classification Code:	MAJ
Air Program:	State Implementation Plan for National Primary and Secondary Ambient Air Quality Standards
Activity Date:	2000-07-25 00:00:00
Activity Status Date:	Not reported
Activity Group:	Compliance Monitoring
Activity Type:	Inspection/Evaluation
Activity Status:	Not reported
Region Code:	04
Programmatic ID:	AIR KY0000002122700008
Facility Registry ID:	110000380230
Air Operating Status Code:	OPR
Default Air Classification Code:	MAJ
Air Program:	State Implementation Plan for National Primary and Secondary Ambient Air Quality Standards
Activity Date:	2001-07-31 00:00:00
Activity Status Date:	Not reported
Activity Group:	Compliance Monitoring
Activity Type:	Inspection/Evaluation
Activity Status:	Not reported
Region Code:	04
Programmatic ID:	AIR KY0000002122700008
Facility Registry ID:	110000380230
Air Operating Status Code:	OPR
Default Air Classification Code:	MAJ
Air Program:	State Implementation Plan for National Primary and Secondary Ambient Air Quality Standards
Activity Date:	2002-06-14 00:00:00
Activity Status Date:	Not reported
Activity Group:	Compliance Monitoring
Activity Type:	Inspection/Evaluation
Activity Status:	Not reported
Region Code:	04
Programmatic ID:	AIR KY0000002122700008
Facility Registry ID:	110000380230
Air Operating Status Code:	OPR
Default Air Classification Code:	MAJ
Air Program:	State Implementation Plan for National Primary and Secondary Ambient Air Quality Standards
Activity Date:	2003-09-04 00:00:00
Activity Status Date:	Not reported
Activity Group:	Compliance Monitoring
Activity Type:	Inspection/Evaluation
Activity Status:	Not reported
Region Code:	04
Programmatic ID:	AIR KY0000002122700008
Facility Registry ID:	110000380230
Air Operating Status Code:	OPR
Default Air Classification Code:	MAJ
Air Program:	State Implementation Plan for National Primary and Secondary Ambient Air Quality Standards
Activity Date:	2003-09-05 00:00:00

Map ID
Direction
Distance
Elevation

MAP FINDINGS

Site

Database(s)

EDR ID Number
EPA ID Number

HOLLEY PERFORMANCE PRODUCTS (Continued)

1000392407

Activity Status Date: Not reported
Activity Group: Compliance Monitoring
Activity Type: Inspection/Evaluation
Activity Status: Not reported

Region Code: 04
Programmatic ID: AIR KY0000002122700008
Facility Registry ID: 110000380230
Air Operating Status Code: OPR
Default Air Classification Code: MAJ
Air Program: State Implementation Plan for National Primary and Secondary Ambient Air Quality Standards
Activity Date: 2005-09-26 00:00:00
Activity Status Date: Not reported
Activity Group: Compliance Monitoring
Activity Type: Inspection/Evaluation
Activity Status: Not reported

Region Code: 04
Programmatic ID: AIR KY0000002122700008
Facility Registry ID: 110000380230
Air Operating Status Code: OPR
Default Air Classification Code: MAJ
Air Program: State Implementation Plan for National Primary and Secondary Ambient Air Quality Standards
Activity Date: 2006-08-27 00:00:00
Activity Status Date: Not reported
Activity Group: Compliance Monitoring
Activity Type: Inspection/Evaluation
Activity Status: Not reported

Region Code: 04
Programmatic ID: AIR KY0000002122700008
Facility Registry ID: 110000380230
Air Operating Status Code: OPR
Default Air Classification Code: MAJ
Air Program: State Implementation Plan for National Primary and Secondary Ambient Air Quality Standards
Activity Date: 2006-12-07 00:00:00
Activity Status Date: Not reported
Activity Group: Compliance Monitoring
Activity Type: Inspection/Evaluation
Activity Status: Not reported

Region Code: 04
Programmatic ID: AIR KY0000002122700008
Facility Registry ID: 110000380230
Air Operating Status Code: OPR
Default Air Classification Code: MAJ
Air Program: State Implementation Plan for National Primary and Secondary Ambient Air Quality Standards
Activity Date: 2007-03-28 00:00:00
Activity Status Date: Not reported
Activity Group: Compliance Monitoring
Activity Type: Inspection/Evaluation
Activity Status: Not reported

Region Code: 04
Programmatic ID: AIR KY0000002122700008
Facility Registry ID: 110000380230
Air Operating Status Code: OPR

Map ID
Direction
Distance
Elevation

MAP FINDINGS

Site

Database(s)

EDR ID Number
EPA ID Number

HOLLEY PERFORMANCE PRODUCTS (Continued)

1000392407

Default Air Classification Code: MAJ
Air Program: State Implementation Plan for National Primary and Secondary Ambient Air Quality Standards
Activity Date: 2007-06-20 00:00:00
Activity Status Date: Not reported
Activity Group: Compliance Monitoring
Activity Type: Inspection/Evaluation
Activity Status: Not reported

Region Code: 04
Programmatic ID: AIR KY0000002122700008
Facility Registry ID: 110000380230
Air Operating Status Code: OPR
Default Air Classification Code: MAJ
Air Program: State Implementation Plan for National Primary and Secondary Ambient Air Quality Standards
Activity Date: 2008-03-17 00:00:00
Activity Status Date: Not reported
Activity Group: Compliance Monitoring
Activity Type: Inspection/Evaluation
Activity Status: Not reported

Region Code: 04
Programmatic ID: AIR KY0000002122700008
Facility Registry ID: 110000380230
Air Operating Status Code: OPR
Default Air Classification Code: MAJ
Air Program: State Implementation Plan for National Primary and Secondary Ambient Air Quality Standards
Activity Date: 2008-03-26 00:00:00
Activity Status Date: Not reported
Activity Group: Compliance Monitoring
Activity Type: Inspection/Evaluation
Activity Status: Not reported

Region Code: 04
Programmatic ID: AIR KY0000002122700008
Facility Registry ID: 110000380230
Air Operating Status Code: OPR
Default Air Classification Code: MAJ
Air Program: State Implementation Plan for National Primary and Secondary Ambient Air Quality Standards
Activity Date: 2008-08-08 00:00:00
Activity Status Date: Not reported
Activity Group: Compliance Monitoring
Activity Type: Inspection/Evaluation
Activity Status: Not reported

Region Code: 04
Programmatic ID: AIR KY0000002122700008
Facility Registry ID: 110000380230
Air Operating Status Code: OPR
Default Air Classification Code: MAJ
Air Program: State Implementation Plan for National Primary and Secondary Ambient Air Quality Standards
Activity Date: 2009-02-23 00:00:00
Activity Status Date: Not reported
Activity Group: Compliance Monitoring
Activity Type: Inspection/Evaluation
Activity Status: Not reported

Region Code: 04

Map ID
Direction
Distance
Elevation

MAP FINDINGS

Site

Database(s)

EDR ID Number
EPA ID Number

HOLLEY PERFORMANCE PRODUCTS (Continued)

1000392407

Programmatic ID: AIR KY0000002122700008
Facility Registry ID: 110000380230
Air Operating Status Code: OPR
Default Air Classification Code: MAJ
Air Program: State Implementation Plan for National Primary and Secondary Ambient Air Quality Standards
Activity Date: 2009-05-18 00:00:00
Activity Status Date: Not reported
Activity Group: Compliance Monitoring
Activity Type: Inspection/Evaluation
Activity Status: Not reported

Region Code: 04
Programmatic ID: AIR KY0000002122700008
Facility Registry ID: 110000380230
Air Operating Status Code: OPR
Default Air Classification Code: MAJ
Air Program: State Implementation Plan for National Primary and Secondary Ambient Air Quality Standards
Activity Date: 2010-05-10 00:00:00
Activity Status Date: Not reported
Activity Group: Compliance Monitoring
Activity Type: Inspection/Evaluation
Activity Status: Not reported

Region Code: 04
Programmatic ID: AIR KY0000002122700008
Facility Registry ID: 110000380230
Air Operating Status Code: OPR
Default Air Classification Code: MAJ
Air Program: State Implementation Plan for National Primary and Secondary Ambient Air Quality Standards
Activity Date: 2010-07-12 00:00:00
Activity Status Date: Not reported
Activity Group: Compliance Monitoring
Activity Type: Inspection/Evaluation
Activity Status: Not reported

Region Code: 04
Programmatic ID: AIR KY0000002122700008
Facility Registry ID: 110000380230
Air Operating Status Code: OPR
Default Air Classification Code: MAJ
Air Program: State Implementation Plan for National Primary and Secondary Ambient Air Quality Standards
Activity Date: 2011-05-02 00:00:00
Activity Status Date: Not reported
Activity Group: Compliance Monitoring
Activity Type: Inspection/Evaluation
Activity Status: Not reported

Region Code: 04
Programmatic ID: AIR KY0000002122700008
Facility Registry ID: 110000380230
Air Operating Status Code: OPR
Default Air Classification Code: MAJ
Air Program: State Implementation Plan for National Primary and Secondary Ambient Air Quality Standards
Activity Date: 2011-05-11 00:00:00
Activity Status Date: Not reported
Activity Group: Compliance Monitoring
Activity Type: Inspection/Evaluation

Map ID
Direction
Distance
Elevation

MAP FINDINGS

Site

Database(s)

EDR ID Number
EPA ID Number

HOLLEY PERFORMANCE PRODUCTS (Continued)

1000392407

Activity Status: Not reported

Region Code: 04
Programmatic ID: AIR KY0000002122700008
Facility Registry ID: 110000380230
Air Operating Status Code: OPR
Default Air Classification Code: MAJ
Air Program: State Implementation Plan for National Primary and Secondary Ambient Air Quality Standards
Activity Date: 2012-03-26 00:00:00
Activity Status Date: Not reported
Activity Group: Compliance Monitoring
Activity Type: Inspection/Evaluation
Activity Status: Not reported

Region Code: 04
Programmatic ID: AIR KY0000002122700008
Facility Registry ID: 110000380230
Air Operating Status Code: OPR
Default Air Classification Code: MAJ
Air Program: State Implementation Plan for National Primary and Secondary Ambient Air Quality Standards
Activity Date: 2012-03-29 00:00:00
Activity Status Date: Not reported
Activity Group: Compliance Monitoring
Activity Type: Inspection/Evaluation
Activity Status: Not reported

Region Code: 04
Programmatic ID: AIR KY0000002122700008
Facility Registry ID: 110000380230
Air Operating Status Code: OPR
Default Air Classification Code: MAJ
Air Program: State Implementation Plan for National Primary and Secondary Ambient Air Quality Standards
Activity Date: 2013-03-31 00:00:00
Activity Status Date: Not reported
Activity Group: Compliance Monitoring
Activity Type: Inspection/Evaluation
Activity Status: Not reported

Region Code: 04
Programmatic ID: AIR KY0000002122700008
Facility Registry ID: 110000380230
Air Operating Status Code: OPR
Default Air Classification Code: MAJ
Air Program: State Implementation Plan for National Primary and Secondary Ambient Air Quality Standards
Activity Date: 2013-04-04 00:00:00
Activity Status Date: Not reported
Activity Group: Compliance Monitoring
Activity Type: Inspection/Evaluation
Activity Status: Not reported

Region Code: 04
Programmatic ID: AIR KY0000002122700008
Facility Registry ID: 110000380230
Air Operating Status Code: OPR
Default Air Classification Code: MAJ
Air Program: State Implementation Plan for National Primary and Secondary Ambient Air Quality Standards
Activity Date: 2014-02-26 00:00:00

Map ID
Direction
Distance
Elevation

MAP FINDINGS

Site

Database(s)

EDR ID Number
EPA ID Number

HOLLEY PERFORMANCE PRODUCTS (Continued)

1000392407

Activity Status Date: Not reported
Activity Group: Compliance Monitoring
Activity Type: Inspection/Evaluation
Activity Status: Not reported

Region Code: 04
Programmatic ID: AIR KY0000002122700008
Facility Registry ID: 110000380230
Air Operating Status Code: OPR
Default Air Classification Code: MAJ
Air Program: State Implementation Plan for National Primary and Secondary Ambient Air Quality Standards
Activity Date: 2014-02-28 00:00:00
Activity Status Date: Not reported
Activity Group: Compliance Monitoring
Activity Type: Inspection/Evaluation
Activity Status: Not reported

Region Code: 04
Programmatic ID: AIR KY0000002122700008
Facility Registry ID: 110000380230
Air Operating Status Code: OPR
Default Air Classification Code: MAJ
Air Program: Title V Permits
Activity Date: 2015-02-10 00:00:00
Activity Status Date: 2015-02-15 02:36:48
Activity Group: Compliance Monitoring
Activity Type: Inspection/Evaluation
Activity Status: Active

Region Code: 04
Programmatic ID: AIR KY0000002122700008
Facility Registry ID: 110000380230
Air Operating Status Code: OPR
Default Air Classification Code: MAJ
Air Program: Title V Permits
Activity Date: 2015-02-11 00:00:00
Activity Status Date: 2015-02-15 02:36:50
Activity Group: Compliance Monitoring
Activity Type: Inspection/Evaluation
Activity Status: Active

Region Code: 04
Programmatic ID: AIR KY0000002122700008
Facility Registry ID: 110000380230
Air Operating Status Code: OPR
Default Air Classification Code: MAJ
Air Program: Title V Permits
Activity Date: 2016-01-06 00:00:00
Activity Status Date: 2016-05-05 09:54:37
Activity Group: Compliance Monitoring
Activity Type: Inspection/Evaluation
Activity Status: Active

Region Code: 04
Programmatic ID: AIR KY0000002122700008
Facility Registry ID: 110000380230
Air Operating Status Code: OPR

Map ID
Direction
Distance
Elevation

MAP FINDINGS

Site

Database(s)

EDR ID Number
EPA ID Number

HOLLEY PERFORMANCE PRODUCTS (Continued)

1000392407

Default Air Classification Code: MAJ
Air Program: Title V Permits
Activity Date: 2016-04-11 00:00:00
Activity Status Date: 2016-05-05 09:54:47
Activity Group: Compliance Monitoring
Activity Type: Inspection/Evaluation
Activity Status: Active

Region Code: 04
Programmatic ID: AIR KY0000002122700008
Facility Registry ID: 110000380230
Air Operating Status Code: OPR
Default Air Classification Code: MAJ
Air Program: Title V Permits
Activity Date: 2016-04-15 00:00:00
Activity Status Date: 2016-05-05 09:54:40
Activity Group: Compliance Monitoring
Activity Type: Inspection/Evaluation
Activity Status: Active

Region Code: 04
Programmatic ID: AIR KY0000002122700008
Facility Registry ID: 110000380230
Air Operating Status Code: OPR
Default Air Classification Code: MAJ
Air Program: Title V Permits
Activity Date: 2003-09-04 00:00:00
Activity Status Date: Not reported
Activity Group: Compliance Monitoring
Activity Type: Inspection/Evaluation
Activity Status: Not reported

Region Code: 04
Programmatic ID: AIR KY0000002122700008
Facility Registry ID: 110000380230
Air Operating Status Code: OPR
Default Air Classification Code: MAJ
Air Program: Title V Permits
Activity Date: 2003-09-05 00:00:00
Activity Status Date: Not reported
Activity Group: Compliance Monitoring
Activity Type: Inspection/Evaluation
Activity Status: Not reported

Region Code: 04
Programmatic ID: AIR KY0000002122700008
Facility Registry ID: 110000380230
Air Operating Status Code: OPR
Default Air Classification Code: MAJ
Air Program: Title V Permits
Activity Date: 2005-09-26 00:00:00
Activity Status Date: Not reported
Activity Group: Compliance Monitoring
Activity Type: Inspection/Evaluation
Activity Status: Not reported

Region Code: 04

Map ID
Direction
Distance
Elevation

MAP FINDINGS

Site

Database(s)

EDR ID Number
EPA ID Number

HOLLEY PERFORMANCE PRODUCTS (Continued)

1000392407

Programmatic ID: AIR KY0000002122700008
Facility Registry ID: 110000380230
Air Operating Status Code: OPR
Default Air Classification Code: MAJ
Air Program: Title V Permits
Activity Date: 2006-08-27 00:00:00
Activity Status Date: Not reported
Activity Group: Compliance Monitoring
Activity Type: Inspection/Evaluation
Activity Status: Not reported

Region Code: 04
Programmatic ID: AIR KY0000002122700008
Facility Registry ID: 110000380230
Air Operating Status Code: OPR
Default Air Classification Code: MAJ
Air Program: Title V Permits
Activity Date: 2006-12-07 00:00:00
Activity Status Date: Not reported
Activity Group: Compliance Monitoring
Activity Type: Inspection/Evaluation
Activity Status: Not reported

Region Code: 04
Programmatic ID: AIR KY0000002122700008
Facility Registry ID: 110000380230
Air Operating Status Code: OPR
Default Air Classification Code: MAJ
Air Program: Title V Permits
Activity Date: 2007-03-28 00:00:00
Activity Status Date: Not reported
Activity Group: Compliance Monitoring
Activity Type: Inspection/Evaluation
Activity Status: Not reported

Region Code: 04
Programmatic ID: AIR KY0000002122700008
Facility Registry ID: 110000380230
Air Operating Status Code: OPR
Default Air Classification Code: MAJ
Air Program: Title V Permits
Activity Date: 2007-06-20 00:00:00
Activity Status Date: Not reported
Activity Group: Compliance Monitoring
Activity Type: Inspection/Evaluation
Activity Status: Not reported

Region Code: 04
Programmatic ID: AIR KY0000002122700008
Facility Registry ID: 110000380230
Air Operating Status Code: OPR
Default Air Classification Code: MAJ
Air Program: Title V Permits
Activity Date: 2008-03-17 00:00:00
Activity Status Date: Not reported
Activity Group: Compliance Monitoring
Activity Type: Inspection/Evaluation

Map ID
Direction
Distance
Elevation

MAP FINDINGS

Site

Database(s)

EDR ID Number
EPA ID Number

HOLLEY PERFORMANCE PRODUCTS (Continued)

1000392407

Activity Status: Not reported

Region Code: 04
Programmatic ID: AIR KY0000002122700008
Facility Registry ID: 110000380230
Air Operating Status Code: OPR
Default Air Classification Code: MAJ
Air Program: Title V Permits
Activity Date: 2008-03-26 00:00:00
Activity Status Date: Not reported
Activity Group: Compliance Monitoring
Activity Type: Inspection/Evaluation
Activity Status: Not reported

Region Code: 04
Programmatic ID: AIR KY0000002122700008
Facility Registry ID: 110000380230
Air Operating Status Code: OPR
Default Air Classification Code: MAJ
Air Program: Title V Permits
Activity Date: 2008-08-08 00:00:00
Activity Status Date: Not reported
Activity Group: Compliance Monitoring
Activity Type: Inspection/Evaluation
Activity Status: Not reported

Region Code: 04
Programmatic ID: AIR KY0000002122700008
Facility Registry ID: 110000380230
Air Operating Status Code: OPR
Default Air Classification Code: MAJ
Air Program: Title V Permits
Activity Date: 2010-05-10 00:00:00
Activity Status Date: Not reported
Activity Group: Compliance Monitoring
Activity Type: Inspection/Evaluation
Activity Status: Not reported

Region Code: 04
Programmatic ID: AIR KY0000002122700008
Facility Registry ID: 110000380230
Air Operating Status Code: OPR
Default Air Classification Code: MAJ
Air Program: Title V Permits
Activity Date: 2011-05-02 00:00:00
Activity Status Date: Not reported
Activity Group: Compliance Monitoring
Activity Type: Inspection/Evaluation
Activity Status: Not reported

Region Code: 04
Programmatic ID: AIR KY0000002122700008
Facility Registry ID: 110000380230
Air Operating Status Code: OPR
Default Air Classification Code: MAJ
Air Program: Title V Permits
Activity Date: 2011-05-11 00:00:00

Map ID
Direction
Distance
Elevation

MAP FINDINGS

Site

Database(s)

EDR ID Number
EPA ID Number

HOLLEY PERFORMANCE PRODUCTS (Continued)

1000392407

Activity Status Date: Not reported
Activity Group: Compliance Monitoring
Activity Type: Inspection/Evaluation
Activity Status: Not reported

Region Code: 04
Programmatic ID: AIR KY0000002122700008
Facility Registry ID: 110000380230
Air Operating Status Code: OPR
Default Air Classification Code: MAJ
Air Program: Title V Permits
Activity Date: 2012-03-26 00:00:00
Activity Status Date: Not reported
Activity Group: Compliance Monitoring
Activity Type: Inspection/Evaluation
Activity Status: Not reported

Region Code: 04
Programmatic ID: AIR KY0000002122700008
Facility Registry ID: 110000380230
Air Operating Status Code: OPR
Default Air Classification Code: MAJ
Air Program: Title V Permits
Activity Date: 2012-03-29 00:00:00
Activity Status Date: Not reported
Activity Group: Compliance Monitoring
Activity Type: Inspection/Evaluation
Activity Status: Not reported

Region Code: 04
Programmatic ID: AIR KY0000002122700008
Facility Registry ID: 110000380230
Air Operating Status Code: OPR
Default Air Classification Code: MAJ
Air Program: Title V Permits
Activity Date: 2013-03-31 00:00:00
Activity Status Date: Not reported
Activity Group: Compliance Monitoring
Activity Type: Inspection/Evaluation
Activity Status: Not reported

Region Code: 04
Programmatic ID: AIR KY0000002122700008
Facility Registry ID: 110000380230
Air Operating Status Code: OPR
Default Air Classification Code: MAJ
Air Program: Title V Permits
Activity Date: 2013-04-04 00:00:00
Activity Status Date: Not reported
Activity Group: Compliance Monitoring
Activity Type: Inspection/Evaluation
Activity Status: Not reported

Region Code: 04
Programmatic ID: AIR KY0000002122700008
Facility Registry ID: 110000380230
Air Operating Status Code: OPR

Map ID
Direction
Distance
Elevation

MAP FINDINGS

Site

Database(s)

EDR ID Number
EPA ID Number

HOLLEY PERFORMANCE PRODUCTS (Continued)

1000392407

Default Air Classification Code: MAJ
Air Program: Title V Permits
Activity Date: 2014-02-26 00:00:00
Activity Status Date: Not reported
Activity Group: Compliance Monitoring
Activity Type: Inspection/Evaluation
Activity Status: Not reported

Region Code: 04
Programmatic ID: AIR KY0000002122700008
Facility Registry ID: 110000380230
Air Operating Status Code: OPR
Default Air Classification Code: MAJ
Air Program: Title V Permits
Activity Date: 2014-02-28 00:00:00
Activity Status Date: Not reported
Activity Group: Compliance Monitoring
Activity Type: Inspection/Evaluation
Activity Status: Not reported

151
North
1/4-1/2
0.448 mi.
2365 ft.

UNION UNDERWEAR CO INC
700 CHURCH ST
BOWLING GREEN, KY 42101

KY SHWS **S106886790**
KY NPDES **N/A**

Relative:
Lower

Actual:
473 ft.

SHWS:
Name: HOUCHENS INDUSTRIES INC
Address: 700 CHURCH AVE
City,State,Zip: BOWLING GREN, KY 42101
Facility Id: 6513
Status: **Closed**
Description: FRUIT OF THE LOOM (Closed: Unfounded)
Closure Date: 04/03/1996
Longitude: -86.448889
Latitude: 37.004722
Subject Item County: Warren
Sub Item Longitude: -86.448246
Sub Item Latitude: 37.004170
Subject Item Address: 700 Church St
Subject Item Address2: Not reported
Subject Item City,St,Zip: Bowling Green, KY 42101
Regulatory Desc: Petroleum Cleanup
Closure Option: Unfounded
Side SG: 39561

Name: HOUCHENS INDUSTRIES INC
Address: 700 CHURCH STREET
City,State,Zip: BOWLING GREEN, KY 42102
Facility Id: 6513
Status: **Closed**
Description: (Closed Option A: 2/26/1996)Fruit of the Loom Heating Oil UST Removal
Closure Date: 02/26/1996
Longitude: -86.448889
Latitude: 37.004722
Subject Item County: Warren
Sub Item Longitude: -86.448495

Map ID
Direction
Distance
Elevation

MAP FINDINGS

Site

Database(s)

EDR ID Number
EPA ID Number

UNION UNDERWEAR CO INC (Continued)

S106886790

Sub Item Latitude: 37.005792
Subject Item Address: 700 Church St
Subject Item Address2: Not reported
Subject Item City,St,Zip: Bowling Green, KY 42101
Regulatory Desc: Petroleum Cleanup
Closure Option: Option A No Action Necessary
Side SG: Exempt UST

NPDES:

Name: UNION UNDERWEAR CO INC
Address: 700 CHURCH ST
City,State,Zip: BOWLING GREEN, KY 42101
Federal Facility ID: Not reported
Facility Status: ACTIVE
KY DES #: KYR001648
Total App# Design Flow (MGD): Not reported
Horizontal Collect Method Desc: Not reported
Facility Addr 2: Not reported
Inactive Date: Not reported
Design Capacity: Not reported
Fee Category: Not reported
SIC Code: 4225
Lat/Long: +3700170 / -08626560
Lat/Long Method: A
USGS Hydrologic Basin Code: 05110002
Facility Stream Segment: Not reported
Facility Mileage Indicator: Not reported
Basin Code: Not reported
Basin Code Description: Not reported
DMR Contact: DANIEL SHULER
Contact Telephone: 5027816400
Mailing Address: ONE FRUIT OF THE LOOM DR
Mailing Address 2: Not reported
Mailing City,St,Zip: BOWLING GREEN, KY 42103
Permit Issued: 09/13/2002
Permit Expires: 09/30/2007
SIC Code Description: GENERAL WAREHOUSING & STORAGE
Reveiving Waters: BARREN RIVER
Major/Minor: MINOR
Effective Date: Not reported
Affiliation Type Desc: Not reported
Organization Formal Name: Not reported
Facility Type Desc: Not reported
State Facility ID: Not reported
Original Issue Date: Not reported
Approved For Electronic DMR Submission: Not reported

152
NE
1/4-1/2
0.464 mi.
2449 ft.

WARREN COUNTY RESIDENT ENGINEERS OFFICE
117 OLD LOUISVILLE ROAD
BOWLING GREEN, KY 42101

KY SHWS S108658242
N/A

Relative:
Lower
Actual:
469 ft.

SHWS:
Name: WARREN COUNTY RESIDENT ENGINEERS OFFICE
Address: 117 OLD LOUISVILLE ROAD
City,State,Zip: BOWLING GREEN, KY 42101

Map ID
Direction
Distance
Elevation

MAP FINDINGS

Site

Database(s)

EDR ID Number
EPA ID Number

WARREN COUNTY RESIDENT ENGINEERS OFFICE (Continued)

S108658242

Facility Id: 97564
Status: **Closed**
Description: Closed Option A 92 MOA
Closure Date: 08/23/2007
Longitude: -86.426068
Latitude: 37.004707
Subject Item County: Warren
Sub Item Longitude: -86.426199
Sub Item Latitude: 37.005000
Subject Item Address: 117 Old Louisville Rd
Subject Item Address2: Not reported
Subject Item City,St,Zip: Bowling Green, KY 42101
Regulatory Desc: State Superfund
Closure Option: Option A No Action Necessary
Side SG: KTC Property

153
NNE
1/4-1/2
0.471 mi.
2489 ft.

EAGLE INDUSTRIES, INC.
625 RAVEN STREET
BOWLING GREEN, KY 42101

CORRACTS
RCRA NonGen / NLR
ICIS

1000864066
KYD985116755

Relative:
Lower
Actual:
459 ft.

CORRACTS:
EPA ID: KYD985116755
EPA Region: 04
Area Name: ENTIRE FACILITY
Actual Date: 2003-12-15 00:00:00.0
Action: CA105
NAICS Code(s): 337122
Nonupholstered Wood Household Furniture Manufacturing
Original schedule date: Not reported
Schedule end date: Not reported

EPA ID: KYD985116755
EPA Region: 04
Area Name: ENTIRE FACILITY
Actual Date: 2003-11-10 00:00:00.0
Action: CA104
NAICS Code(s): 337122
Nonupholstered Wood Household Furniture Manufacturing
Original schedule date: Not reported
Schedule end date: Not reported

RCRA NonGen / NLR:

Date form received by agency: 2013-06-28 00:00:00.0
Facility name: EAGLE INDUSTRIES, INC.
Facility address: 625 RAVEN STREET
BOWLING GREEN, KY 42101
EPA ID: KYD985116755
Mailing address: RAVEN STREET
BOWLING GREEN, KY 42101
Contact: AMADO RIVAS
Contact address: RAVEN STREET
BOWLING GREEN, KY 42101
Contact country: US
Contact telephone: 270-843-3363
Contact email: Not reported

Map ID
Direction
Distance
Elevation

MAP FINDINGS

Site

Database(s)

EDR ID Number
EPA ID Number

EAGLE INDUSTRIES, INC. (Continued)

1000864066

EPA Region: 04
Land type: Private
Classification: Non-Generator
Description: Handler: Non-Generators do not presently generate hazardous waste

Owner/Operator Summary:

Owner/operator name: EAGLE INDUSTRIES
Owner/operator address: Not reported
Not reported
Owner/operator country: Not reported
Owner/operator telephone: Not reported
Owner/operator email: Not reported
Owner/operator fax: Not reported
Owner/operator extension: Not reported
Legal status: Private
Owner/Operator Type: Operator
Owner/Op start date: 1993-01-01 00:00:00.
Owner/Op end date: Not reported

Owner/operator name: OLIVER RIVAS/ISMAEL ALFARO/FELEPE MURRIL
Owner/operator address: RAVEN STREET
BOWLING GREEN, KY 42101
Owner/operator country: US
Owner/operator telephone: 270-843-3363
Owner/operator email: Not reported
Owner/operator fax: Not reported
Owner/operator extension: Not reported
Legal status: Private
Owner/Operator Type: Owner
Owner/Op start date: 2010-10-21 00:00:00.
Owner/Op end date: Not reported

Handler Activities Summary:

U.S. importer of hazardous waste: No
Mixed waste (haz. and radioactive): No
Recycler of hazardous waste: No
Transporter of hazardous waste: No
Treater, storer or disposer of HW: No
Underground injection activity: No
On-site burner exemption: No
Furnace exemption: No
Used oil fuel burner: No
Used oil processor: No
User oil refiner: No
Used oil fuel marketer to burner: No
Used oil Specification marketer: No
Used oil transfer facility: No
Used oil transporter: No

Historical Generators:

Date form received by agency: 2012-08-14 00:00:00.0
Site name: EAGLE INDUSTRIES, INC.
Classification: Large Quantity Generator

Date form received by agency: 2012-04-17 00:00:00.0
Site name: EAGLE INDUSTRIES, INC.

Map ID
Direction
Distance
Elevation

MAP FINDINGS

Site

Database(s)

EDR ID Number
EPA ID Number

EAGLE INDUSTRIES, INC. (Continued)

1000864066

Classification: Large Quantity Generator

Date form received by agency: 2011-09-01 00:00:00.0

Site name: EAGLE INDUSTRIES LLC

Classification: Large Quantity Generator

Date form received by agency: 2010-09-13 00:00:00.0

Site name: EAGLE INDUSTRIES LLC

Classification: Large Quantity Generator

Date form received by agency: 2010-03-25 00:00:00.0

Site name: EAGLE INDUSTRIES LLC

Classification: Large Quantity Generator

Date form received by agency: 2009-09-08 00:00:00.0

Site name: EAGLE INDUSTRIES LLC

Classification: Large Quantity Generator

Date form received by agency: 2008-08-26 00:00:00.0

Site name: EAGLE INDUSTRIES LLC

Classification: Large Quantity Generator

Date form received by agency: 2008-01-31 00:00:00.0

Site name: EAGLE INDUSTRIES, LLC

Classification: Large Quantity Generator

Date form received by agency: 2007-09-11 00:00:00.0

Site name: EAGLE INDUSTRIES LLC

Classification: Large Quantity Generator

Date form received by agency: 2006-08-16 00:00:00.0

Site name: EAGLE INDUSTRIES LLC

Classification: Large Quantity Generator

Date form received by agency: 2006-01-01 00:00:00.0

Site name: EAGLE INDUSTRIES, LLC

Classification: Large Quantity Generator

Date form received by agency: 2005-08-12 00:00:00.0

Site name: EAGLE INDUSTRIES LLC

Classification: Large Quantity Generator

Date form received by agency: 2004-07-27 00:00:00.0

Site name: EAGLE INDUSTRIES LLC

Classification: Large Quantity Generator

Date form received by agency: 2004-01-01 00:00:00.0

Site name: EAGLE INDUSTRIES

Classification: Large Quantity Generator

Date form received by agency: 2003-07-23 00:00:00.0

Site name: EAGLE INDUSTRIES LLC

Classification: Large Quantity Generator

Date form received by agency: 2002-12-12 00:00:00.0

Site name: EAGLE INDUSTRIES LLC

Classification: Large Quantity Generator

Map ID
Direction
Distance
Elevation

MAP FINDINGS

Site

Database(s)

EDR ID Number
EPA ID Number

EAGLE INDUSTRIES, INC. (Continued)

1000864066

Date form received by agency: 2002-07-25 00:00:00.0
Site name: EAGLE INDUSTRIES LLC
Classification: Large Quantity Generator

Date form received by agency: 2002-05-01 00:00:00.0
Site name: EAGLE INDUSTRIES INC.
Classification: Large Quantity Generator

Date form received by agency: 2001-08-27 00:00:00.0
Site name: EAGLE INDUSTRIES LLC
Classification: Large Quantity Generator

Date form received by agency: 2000-11-27 00:00:00.0
Site name: EAGLE INDUSTRIES INC.
Classification: Large Quantity Generator

Date form received by agency: 2000-09-22 00:00:00.0
Site name: EAGLE INDUSTRIES LLC
Classification: Large Quantity Generator

Date form received by agency: 1999-08-16 00:00:00.0
Site name: EAGLE INDUSTRIES LLC
Classification: Large Quantity Generator

Date form received by agency: 1998-03-01 00:00:00.0
Site name: EAGLE INDUSTRIES INC.
Classification: Large Quantity Generator

Date form received by agency: 1901-01-01 00:00:00.0
Site name: EAGLE INDUSTRIES INC.
Classification: Large Quantity Generator

Hazardous Waste Summary:

. Waste code: D001
. Waste name: IGNITABLE WASTE

. Waste code: D007
. Waste name: CHROMIUM

. Waste code: D035
. Waste name: METHYL ETHYL KETONE

. Waste code: F003
. Waste name: THE FOLLOWING SPENT NONHALOGENATED SOLVENTS: XYLENE, ACETONE, ETHYL ACETATE, ETHYL BENZENE, ETHYL ETHER, METHYL ISOBUTYL KETONE, N-BUTYL ALCOHOL, CYCLOHEXANONE, AND METHANOL; ALL SPENT SOLVENT MIXTURES/BLENDS CONTAINING, BEFORE USE, ONLY THE ABOVE SPENT NONHALOGENATED SOLVENTS; AND ALL SPENT SOLVENT MIXTURES/BLENDS CONTAINING, BEFORE USE, ONE OR MORE OF THE ABOVE NONHALOGENATED SOLVENTS, AND A TOTAL OF TEN PERCENT OR MORE (BY VOLUME) OF ONE OR MORE OF THOSE SOLVENTS LISTED IN F001, F002, F004, AND F005; AND STILL BOTTOMS FROM THE RECOVERY OF THESE SPENT SOLVENTS AND SPENT SOLVENT MIXTURES.

. Waste code: F005
. Waste name: THE FOLLOWING SPENT NONHALOGENATED SOLVENTS: TOLUENE, METHYL ETHYL

Map ID
Direction
Distance
Elevation

MAP FINDINGS

Site

Database(s)

EDR ID Number
EPA ID Number

EAGLE INDUSTRIES, INC. (Continued)

1000864066

KETONE, CARBON DISULFIDE, ISOBUTANOL, PYRIDINE, BENZENE, 2-ETHOXYETHANOL, AND 2-NITROPROPANE; ALL SPENT SOLVENT MIXTURES/BLENDS CONTAINING, BEFORE USE, A TOTAL OF TEN PERCENT OR MORE (BY VOLUME) OF ONE OR MORE OF THE ABOVE NONHALOGENATED SOLVENTS OR THOSE SOLVENTS LISTED IN F001, F002, OR F004; AND STILL BOTTOMS FROM THE RECOVERY OF THESE SPENT SOLVENTS AND SPENT SOLVENT MIXTURES.

Corrective Action Summary:

Event date: 2003-11-10 00:00:00.0
Event: CONFIRMATORY SAMPLING WORKPLAN RECEIVED

Event date: 2003-12-15 00:00:00.0
Event: CONFIRM. SAMPLING WORKPLAN - NOTI ISSUED

Facility Has Received Notices of Violations:

Regulation violated: Not reported
Area of violation: TSD IS-Preparedness and Prevention
Date violation determined: 2012-12-06 00:00:00.0
Date achieved compliance: 2013-01-29 00:00:00.0
Violation lead agency: State
Enforcement action: COMPLIANCE EVALUATION INSPECTION ON-SITE
Enforcement action date: 2012-12-06 00:00:00.0
Enf. disposition status: Not reported
Enf. disp. status date: Not reported
Enforcement lead agency: State
Proposed penalty amount: Not reported
Final penalty amount: Not reported
Paid penalty amount: Not reported

Regulation violated: Not reported
Area of violation: Generators - Pre-transport
Date violation determined: 2012-12-06 00:00:00.0
Date achieved compliance: 2013-01-29 00:00:00.0
Violation lead agency: State
Enforcement action: COMPLIANCE EVALUATION INSPECTION ON-SITE
Enforcement action date: 2012-12-06 00:00:00.0
Enf. disposition status: Not reported
Enf. disp. status date: Not reported
Enforcement lead agency: State
Proposed penalty amount: Not reported
Final penalty amount: Not reported
Paid penalty amount: Not reported

Regulation violated: Not reported
Area of violation: Generators - Pre-transport
Date violation determined: 2012-12-06 00:00:00.0
Date achieved compliance: 2013-01-29 00:00:00.0
Violation lead agency: State
Enforcement action: COMPLIANCE SCHEDULE EVALUATION
Enforcement action date: 2012-12-06 00:00:00.0
Enf. disposition status: Not reported
Enf. disp. status date: Not reported
Enforcement lead agency: State
Proposed penalty amount: Not reported
Final penalty amount: Not reported
Paid penalty amount: Not reported

Map ID
Direction
Distance
Elevation

MAP FINDINGS

Site

Database(s)

EDR ID Number
EPA ID Number

EAGLE INDUSTRIES, INC. (Continued)

1000864066

Regulation violated: Not reported
Area of violation: TSD IS-Preparedness and Prevention
Date violation determined: 2012-12-06 00:00:00.0
Date achieved compliance: 2013-01-29 00:00:00.0
Violation lead agency: State
Enforcement action: COMPLIANCE SCHEDULE EVALUATION
Enforcement action date: 2012-12-06 00:00:00.0
Enf. disposition status: Not reported
Enf. disp. status date: Not reported
Enforcement lead agency: State
Proposed penalty amount: Not reported
Final penalty amount: Not reported
Paid penalty amount: Not reported

Regulation violated: Not reported
Area of violation: Generators - Pre-transport
Date violation determined: 2012-12-06 00:00:00.0
Date achieved compliance: 2012-12-06 00:00:00.0
Violation lead agency: State
Enforcement action: COMPLIANCE EVALUATION INSPECTION ON-SITE
Enforcement action date: 2012-12-06 00:00:00.0
Enf. disposition status: Not reported
Enf. disp. status date: Not reported
Enforcement lead agency: State
Proposed penalty amount: Not reported
Final penalty amount: Not reported
Paid penalty amount: Not reported

Regulation violated: Not reported
Area of violation: TSD IS-Container Use and Management
Date violation determined: 2012-12-06 00:00:00.0
Date achieved compliance: 2012-12-06 00:00:00.0
Violation lead agency: State
Enforcement action: COMPLIANCE EVALUATION INSPECTION ON-SITE
Enforcement action date: 2012-12-06 00:00:00.0
Enf. disposition status: Not reported
Enf. disp. status date: Not reported
Enforcement lead agency: State
Proposed penalty amount: Not reported
Final penalty amount: Not reported
Paid penalty amount: Not reported

Regulation violated: Not reported
Area of violation: Generators - Records/Reporting
Date violation determined: 2007-09-18 00:00:00.0
Date achieved compliance: 2007-09-18 00:00:00.0
Violation lead agency: State
Enforcement action: COMPLIANCE EVALUATION INSPECTION ON-SITE
Enforcement action date: 2007-09-18 00:00:00.0
Enf. disposition status: Not reported
Enf. disp. status date: Not reported
Enforcement lead agency: State
Proposed penalty amount: Not reported
Final penalty amount: Not reported
Paid penalty amount: Not reported

Regulation violated: SR - 401 KAR 37:010, Sec 7(a)

Map ID
Direction
Distance
Elevation

MAP FINDINGS

Site

Database(s)

EDR ID Number
EPA ID Number

EAGLE INDUSTRIES, INC. (Continued)

1000864066

Area of violation: LDR - General
Date violation determined: 2002-09-24 00:00:00.0
Date achieved compliance: 2002-12-17 00:00:00.0
Violation lead agency: EPA
Enforcement action: COMPLIANCE EVALUATION INSPECTION ON-SITE
Enforcement action date: 2003-09-25 00:00:00.0
Enf. disposition status: Not reported
Enf. disp. status date: Not reported
Enforcement lead agency: EPA
Proposed penalty amount: Not reported
Final penalty amount: Not reported
Paid penalty amount: Not reported

Regulation violated: SR - 401 KAR 32:030, Sec 5(b)
Area of violation: Generators - Pre-transport
Date violation determined: 2002-09-24 00:00:00.0
Date achieved compliance: 2002-12-17 00:00:00.0
Violation lead agency: EPA
Enforcement action: COMPLIANCE EVALUATION INSPECTION ON-SITE
Enforcement action date: 2004-04-14 00:00:00.0
Enf. disposition status: Not reported
Enf. disp. status date: Not reported
Enforcement lead agency: EPA
Proposed penalty amount: Not reported
Final penalty amount: 10010
Paid penalty amount: Not reported

Regulation violated: SR - 401 KAR 35:030, Sec 2
Area of violation: Generators - General
Date violation determined: 2002-09-24 00:00:00.0
Date achieved compliance: 2002-12-17 00:00:00.0
Violation lead agency: EPA
Enforcement action: COMPLIANCE EVALUATION INSPECTION ON-SITE
Enforcement action date: 2003-09-25 00:00:00.0
Enf. disposition status: Not reported
Enf. disp. status date: Not reported
Enforcement lead agency: EPA
Proposed penalty amount: Not reported
Final penalty amount: Not reported
Paid penalty amount: Not reported

Regulation violated: SR - 401 KAR 32:030, Sec 5(c)
Area of violation: Generators - Pre-transport
Date violation determined: 2002-09-24 00:00:00.0
Date achieved compliance: 2002-12-17 00:00:00.0
Violation lead agency: EPA
Enforcement action: COMPLIANCE EVALUATION INSPECTION ON-SITE
Enforcement action date: 2004-04-14 00:00:00.0
Enf. disposition status: Not reported
Enf. disp. status date: Not reported
Enforcement lead agency: EPA
Proposed penalty amount: Not reported
Final penalty amount: 10010
Paid penalty amount: Not reported

Regulation violated: SR - 401 KAR 34:180, Sec 4(1)
Area of violation: Generators - Pre-transport

Map ID
Direction
Distance
Elevation

MAP FINDINGS

Site

Database(s)

EDR ID Number
EPA ID Number

EAGLE INDUSTRIES, INC. (Continued)

1000864066

Date violation determined: 2002-09-24 00:00:00.0
Date achieved compliance: 2002-12-17 00:00:00.0
Violation lead agency: EPA
Enforcement action: COMPLIANCE EVALUATION INSPECTION ON-SITE
Enforcement action date: 2003-09-25 00:00:00.0
Enf. disposition status: Not reported
Enf. disp. status date: Not reported
Enforcement lead agency: EPA
Proposed penalty amount: Not reported
Final penalty amount: Not reported
Paid penalty amount: Not reported

Regulation violated: SR - 32:030
Area of violation: Generators - Pre-transport
Date violation determined: 2002-09-24 00:00:00.0
Date achieved compliance: 2002-12-17 00:00:00.0
Violation lead agency: State
Enforcement action: COMPLIANCE EVALUATION INSPECTION ON-SITE
Enforcement action date: Not reported
Enf. disposition status: Not reported
Enf. disp. status date: Not reported
Enforcement lead agency: Not reported
Proposed penalty amount: Not reported
Final penalty amount: Not reported
Paid penalty amount: Not reported

Regulation violated: SR - 401 KAR 32:030, Sec 5(b)
Area of violation: Generators - Pre-transport
Date violation determined: 2002-09-24 00:00:00.0
Date achieved compliance: 2002-12-17 00:00:00.0
Violation lead agency: EPA
Enforcement action: COMPLIANCE EVALUATION INSPECTION ON-SITE
Enforcement action date: 2003-09-25 00:00:00.0
Enf. disposition status: Not reported
Enf. disp. status date: Not reported
Enforcement lead agency: EPA
Proposed penalty amount: Not reported
Final penalty amount: Not reported
Paid penalty amount: Not reported

Regulation violated: SR - 401 KAR 32:010, Sec 2
Area of violation: Generators - General
Date violation determined: 2002-09-24 00:00:00.0
Date achieved compliance: 2002-12-17 00:00:00.0
Violation lead agency: EPA
Enforcement action: COMPLIANCE EVALUATION INSPECTION ON-SITE
Enforcement action date: 2003-09-25 00:00:00.0
Enf. disposition status: Not reported
Enf. disp. status date: Not reported
Enforcement lead agency: EPA
Proposed penalty amount: Not reported
Final penalty amount: Not reported
Paid penalty amount: Not reported

Regulation violated: SR - 401 KAR 32:020, Sec 1
Area of violation: Generators - Manifest
Date violation determined: 2002-09-24 00:00:00.0

Map ID
Direction
Distance
Elevation

MAP FINDINGS

Site

Database(s)

EDR ID Number
EPA ID Number

EAGLE INDUSTRIES, INC. (Continued)

1000864066

Date achieved compliance: 2002-12-17 00:00:00.0
Violation lead agency: EPA
Enforcement action: COMPLIANCE EVALUATION INSPECTION ON-SITE
Enforcement action date: 2003-09-25 00:00:00.0
Enf. disposition status: Not reported
Enf. disp. status date: Not reported
Enforcement lead agency: EPA
Proposed penalty amount: Not reported
Final penalty amount: Not reported
Paid penalty amount: Not reported

Regulation violated: SR - 401 KAR 37:010, Sec 7(a)
Area of violation: LDR - General
Date violation determined: 2002-09-24 00:00:00.0
Date achieved compliance: 2002-12-17 00:00:00.0
Violation lead agency: EPA
Enforcement action: COMPLIANCE EVALUATION INSPECTION ON-SITE
Enforcement action date: 2004-04-14 00:00:00.0
Enf. disposition status: Not reported
Enf. disp. status date: Not reported
Enforcement lead agency: EPA
Proposed penalty amount: Not reported
Final penalty amount: 10010
Paid penalty amount: Not reported

Regulation violated: SR - 401 KAR 37:010, Sec 7
Area of violation: LDR - General
Date violation determined: 2002-09-24 00:00:00.0
Date achieved compliance: 2002-12-17 00:00:00.0
Violation lead agency: EPA
Enforcement action: COMPLIANCE EVALUATION INSPECTION ON-SITE
Enforcement action date: 2003-09-25 00:00:00.0
Enf. disposition status: Not reported
Enf. disp. status date: Not reported
Enforcement lead agency: EPA
Proposed penalty amount: Not reported
Final penalty amount: Not reported
Paid penalty amount: Not reported

Regulation violated: SR - 401 KAR 32:010, Sec 3(c)(3)
Area of violation: Generators - Manifest
Date violation determined: 2002-09-24 00:00:00.0
Date achieved compliance: 2002-12-17 00:00:00.0
Violation lead agency: EPA
Enforcement action: COMPLIANCE EVALUATION INSPECTION ON-SITE
Enforcement action date: 2003-09-25 00:00:00.0
Enf. disposition status: Not reported
Enf. disp. status date: Not reported
Enforcement lead agency: EPA
Proposed penalty amount: Not reported
Final penalty amount: Not reported
Paid penalty amount: Not reported

Regulation violated: SR - 32:030
Area of violation: Generators - Pre-transport
Date violation determined: 2002-09-24 00:00:00.0
Date achieved compliance: 2002-12-17 00:00:00.0

Map ID
Direction
Distance
Elevation

MAP FINDINGS

Site

Database(s)

EDR ID Number
EPA ID Number

EAGLE INDUSTRIES, INC. (Continued)

1000864066

Violation lead agency: State
Enforcement action: COMPLIANCE EVALUATION INSPECTION ON-SITE
Enforcement action date: 2002-02-24 00:00:00.0
Enf. disposition status: Not reported
Enf. disp. status date: Not reported
Enforcement lead agency: State
Proposed penalty amount: Not reported
Final penalty amount: Not reported
Paid penalty amount: Not reported

Regulation violated: SR - 401 KAR 32:010, Sec 3(c)(3)
Area of violation: Generators - Manifest
Date violation determined: 2002-09-24 00:00:00.0
Date achieved compliance: 2002-12-17 00:00:00.0
Violation lead agency: EPA
Enforcement action: COMPLIANCE EVALUATION INSPECTION ON-SITE
Enforcement action date: 2004-04-14 00:00:00.0
Enf. disposition status: Not reported
Enf. disp. status date: Not reported
Enforcement lead agency: EPA
Proposed penalty amount: Not reported
Final penalty amount: 10010
Paid penalty amount: Not reported

Regulation violated: SR - 401 KAR 35:030, Sec 2
Area of violation: Generators - General
Date violation determined: 2002-09-24 00:00:00.0
Date achieved compliance: 2002-12-17 00:00:00.0
Violation lead agency: EPA
Enforcement action: COMPLIANCE EVALUATION INSPECTION ON-SITE
Enforcement action date: 2004-04-14 00:00:00.0
Enf. disposition status: Not reported
Enf. disp. status date: Not reported
Enforcement lead agency: EPA
Proposed penalty amount: Not reported
Final penalty amount: 10010
Paid penalty amount: Not reported

Regulation violated: SR - KAR 32:030, Sec 5(3)(a)(1&2)
Area of violation: Generators - Pre-transport
Date violation determined: 2002-09-24 00:00:00.0
Date achieved compliance: 2002-12-17 00:00:00.0
Violation lead agency: EPA
Enforcement action: COMPLIANCE EVALUATION INSPECTION ON-SITE
Enforcement action date: 2004-04-14 00:00:00.0
Enf. disposition status: Not reported
Enf. disp. status date: Not reported
Enforcement lead agency: EPA
Proposed penalty amount: Not reported
Final penalty amount: 10010
Paid penalty amount: Not reported

Regulation violated: SR - 401 KAR 35:020, Sec 7
Area of violation: Generators - General
Date violation determined: 2002-09-24 00:00:00.0
Date achieved compliance: 2002-12-17 00:00:00.0
Violation lead agency: EPA

Map ID
Direction
Distance
Elevation

MAP FINDINGS

Site

Database(s)

EDR ID Number
EPA ID Number

EAGLE INDUSTRIES, INC. (Continued)

1000864066

Enforcement action: COMPLIANCE EVALUATION INSPECTION ON-SITE
Enforcement action date: 2004-04-14 00:00:00.0
Enf. disposition status: Not reported
Enf. disp. status date: Not reported
Enforcement lead agency: EPA
Proposed penalty amount: Not reported
Final penalty amount: 10010
Paid penalty amount: Not reported

Regulation violated: SR - 35:180
Area of violation: Generators - Pre-transport
Date violation determined: 2002-09-24 00:00:00.0
Date achieved compliance: 2002-12-17 00:00:00.0

Violation lead agency: State
Enforcement action: COMPLIANCE EVALUATION INSPECTION ON-SITE
Enforcement action date: Not reported
Enf. disposition status: Not reported
Enf. disp. status date: Not reported
Enforcement lead agency: Not reported
Proposed penalty amount: Not reported
Final penalty amount: Not reported
Paid penalty amount: Not reported

Regulation violated: SR - 401 KAR 44:020, Sec 3(3)(a)
Area of violation: Used Oil - Applicability
Date violation determined: 2002-09-24 00:00:00.0
Date achieved compliance: 2002-12-17 00:00:00.0

Violation lead agency: EPA
Enforcement action: COMPLIANCE EVALUATION INSPECTION ON-SITE
Enforcement action date: 2003-09-25 00:00:00.0
Enf. disposition status: Not reported
Enf. disp. status date: Not reported
Enforcement lead agency: EPA
Proposed penalty amount: Not reported
Final penalty amount: Not reported
Paid penalty amount: Not reported

Regulation violated: SR - KAR 32:030, Sec 5(3)(a)(1&2)
Area of violation: Generators - Pre-transport
Date violation determined: 2002-09-24 00:00:00.0
Date achieved compliance: 2002-12-17 00:00:00.0

Violation lead agency: EPA
Enforcement action: COMPLIANCE EVALUATION INSPECTION ON-SITE
Enforcement action date: 2003-09-25 00:00:00.0
Enf. disposition status: Not reported
Enf. disp. status date: Not reported
Enforcement lead agency: EPA
Proposed penalty amount: Not reported
Final penalty amount: Not reported
Paid penalty amount: Not reported

Regulation violated: SR - 35:180
Area of violation: Generators - Pre-transport
Date violation determined: 2002-09-24 00:00:00.0
Date achieved compliance: 2002-12-17 00:00:00.0

Violation lead agency: State
Enforcement action: COMPLIANCE EVALUATION INSPECTION ON-SITE

Map ID
Direction
Distance
Elevation

MAP FINDINGS

Site

Database(s)

EDR ID Number
EPA ID Number

EAGLE INDUSTRIES, INC. (Continued)

1000864066

Enforcement action date: 2002-02-24 00:00:00.0
Enf. disposition status: Not reported
Enf. disp. status date: Not reported
Enforcement lead agency: State
Proposed penalty amount: Not reported
Final penalty amount: Not reported
Paid penalty amount: Not reported

Regulation violated: SR - 401 KAR 44:020, Sec 3(3)(a)
Area of violation: Used Oil - Applicability
Date violation determined: 2002-09-24 00:00:00.0
Date achieved compliance: 2002-12-17 00:00:00.0
Violation lead agency: EPA
Enforcement action: COMPLIANCE EVALUATION INSPECTION ON-SITE
Enforcement action date: 2004-04-14 00:00:00.0
Enf. disposition status: Not reported
Enf. disp. status date: Not reported
Enforcement lead agency: EPA
Proposed penalty amount: Not reported
Final penalty amount: 10010
Paid penalty amount: Not reported

Regulation violated: SR - 401 KAR 32:010, Sec 2
Area of violation: Generators - General
Date violation determined: 2002-09-24 00:00:00.0
Date achieved compliance: 2002-12-17 00:00:00.0
Violation lead agency: EPA
Enforcement action: COMPLIANCE EVALUATION INSPECTION ON-SITE
Enforcement action date: 2004-04-14 00:00:00.0
Enf. disposition status: Not reported
Enf. disp. status date: Not reported
Enforcement lead agency: EPA
Proposed penalty amount: Not reported
Final penalty amount: 10010
Paid penalty amount: Not reported

Regulation violated: SR - 401 KAR 32:030, Sec 5(c)
Area of violation: Generators - Pre-transport
Date violation determined: 2002-09-24 00:00:00.0
Date achieved compliance: 2002-12-17 00:00:00.0
Violation lead agency: EPA
Enforcement action: COMPLIANCE EVALUATION INSPECTION ON-SITE
Enforcement action date: 2003-09-25 00:00:00.0
Enf. disposition status: Not reported
Enf. disp. status date: Not reported
Enforcement lead agency: EPA
Proposed penalty amount: Not reported
Final penalty amount: Not reported
Paid penalty amount: Not reported

Regulation violated: SR - 401 KAR 32:020, Sec 1
Area of violation: Generators - Manifest
Date violation determined: 2002-09-24 00:00:00.0
Date achieved compliance: 2002-12-17 00:00:00.0
Violation lead agency: EPA
Enforcement action: COMPLIANCE EVALUATION INSPECTION ON-SITE
Enforcement action date: 2004-04-14 00:00:00.0

Map ID
Direction
Distance
Elevation

MAP FINDINGS

Site

Database(s)

EDR ID Number
EPA ID Number

EAGLE INDUSTRIES, INC. (Continued)

1000864066

Enf. disposition status: Not reported
Enf. disp. status date: Not reported
Enforcement lead agency: EPA
Proposed penalty amount: Not reported
Final penalty amount: 10010
Paid penalty amount: Not reported

Regulation violated: SR - 401 KAR 34:180, Sec 4(1)
Area of violation: Generators - Pre-transport
Date violation determined: 2002-09-24 00:00:00.0
Date achieved compliance: 2002-12-17 00:00:00.0
Violation lead agency: EPA
Enforcement action: COMPLIANCE EVALUATION INSPECTION ON-SITE
Enforcement action date: 2004-04-14 00:00:00.0
Enf. disposition status: Not reported
Enf. disp. status date: Not reported
Enforcement lead agency: EPA
Proposed penalty amount: Not reported
Final penalty amount: 10010
Paid penalty amount: Not reported

Regulation violated: SR - 401 KAR 35:020, Sec 7
Area of violation: Generators - General
Date violation determined: 2002-09-24 00:00:00.0
Date achieved compliance: 2002-12-17 00:00:00.0
Violation lead agency: EPA
Enforcement action: COMPLIANCE EVALUATION INSPECTION ON-SITE
Enforcement action date: 2003-09-25 00:00:00.0
Enf. disposition status: Not reported
Enf. disp. status date: Not reported
Enforcement lead agency: EPA
Proposed penalty amount: Not reported
Final penalty amount: Not reported
Paid penalty amount: Not reported

Regulation violated: SR - 401 KAR 37:010, Sec 7
Area of violation: LDR - General
Date violation determined: 2002-09-24 00:00:00.0
Date achieved compliance: 2002-12-17 00:00:00.0
Violation lead agency: EPA
Enforcement action: COMPLIANCE EVALUATION INSPECTION ON-SITE
Enforcement action date: 2004-04-14 00:00:00.0
Enf. disposition status: Not reported
Enf. disp. status date: Not reported
Enforcement lead agency: EPA
Proposed penalty amount: Not reported
Final penalty amount: 10010
Paid penalty amount: Not reported

Regulation violated: SR - 32:010 (3)
Area of violation: Generators - Records/Reporting
Date violation determined: 1998-04-29 00:00:00.0
Date achieved compliance: 1998-05-22 00:00:00.0
Violation lead agency: State
Enforcement action: COMPLIANCE SCHEDULE EVALUATION
Enforcement action date: 1999-03-09 00:00:00.0
Enf. disposition status: Not reported

Map ID
Direction
Distance
Elevation

MAP FINDINGS

Site

Database(s)

EDR ID Number
EPA ID Number

EAGLE INDUSTRIES, INC. (Continued)

1000864066

Enf. disp. status date: Not reported
Enforcement lead agency: State
Proposed penalty amount: Not reported
Final penalty amount: 1000
Paid penalty amount: Not reported

Regulation violated: SR - 32:030(5)
Area of violation: Generators - Pre-transport
Date violation determined: 1998-04-29 00:00:00.0
Date achieved compliance: 1998-05-22 00:00:00.0
Violation lead agency: State
Enforcement action: COMPLIANCE EVALUATION INSPECTION ON-SITE
Enforcement action date: 2000-03-10 00:00:00.0
Enf. disposition status: Not reported
Enf. disp. status date: Not reported
Enforcement lead agency: State
Proposed penalty amount: Not reported
Final penalty amount: 10000
Paid penalty amount: 2500

Regulation violated: SR - 32:030(5)
Area of violation: Generators - Pre-transport
Date violation determined: 1998-04-29 00:00:00.0
Date achieved compliance: 1998-05-22 00:00:00.0
Violation lead agency: State
Enforcement action: COMPLIANCE EVALUATION INSPECTION ON-SITE
Enforcement action date: 1999-03-09 00:00:00.0
Enf. disposition status: Not reported
Enf. disp. status date: Not reported
Enforcement lead agency: State
Proposed penalty amount: Not reported
Final penalty amount: 1000
Paid penalty amount: Not reported

Regulation violated: SR - 32:010 (3)
Area of violation: Generators - Records/Reporting
Date violation determined: 1998-04-29 00:00:00.0
Date achieved compliance: 1998-05-22 00:00:00.0
Violation lead agency: State
Enforcement action: COMPLIANCE EVALUATION INSPECTION ON-SITE
Enforcement action date: 1999-03-09 00:00:00.0
Enf. disposition status: Not reported
Enf. disp. status date: Not reported
Enforcement lead agency: State
Proposed penalty amount: Not reported
Final penalty amount: 1000
Paid penalty amount: Not reported

Regulation violated: SR - 32:010 (3)
Area of violation: Generators - Records/Reporting
Date violation determined: 1998-04-29 00:00:00.0
Date achieved compliance: 1998-05-22 00:00:00.0
Violation lead agency: State
Enforcement action: COMPLIANCE EVALUATION INSPECTION ON-SITE
Enforcement action date: 1998-04-29 00:00:00.0
Enf. disposition status: Not reported
Enf. disp. status date: Not reported

Map ID
Direction
Distance
Elevation

MAP FINDINGS

Site

Database(s)

EDR ID Number
EPA ID Number

EAGLE INDUSTRIES, INC. (Continued)

1000864066

Enforcement lead agency: State
Proposed penalty amount: Not reported
Final penalty amount: Not reported
Paid penalty amount: Not reported

Regulation violated: SR - 32:010 (3)
Area of violation: Generators - Records/Reporting
Date violation determined: 1998-04-29 00:00:00.0
Date achieved compliance: 1998-05-22 00:00:00.0
Violation lead agency: State
Enforcement action: COMPLIANCE SCHEDULE EVALUATION
Enforcement action date: 1998-04-29 00:00:00.0
Enf. disposition status: Not reported
Enf. disp. status date: Not reported
Enforcement lead agency: State
Proposed penalty amount: Not reported
Final penalty amount: Not reported
Paid penalty amount: Not reported

Regulation violated: SR - 32:030(5)
Area of violation: Generators - Pre-transport
Date violation determined: 1998-04-29 00:00:00.0
Date achieved compliance: 1998-05-22 00:00:00.0
Violation lead agency: State
Enforcement action: COMPLIANCE SCHEDULE EVALUATION
Enforcement action date: 1998-04-29 00:00:00.0
Enf. disposition status: Not reported
Enf. disp. status date: Not reported
Enforcement lead agency: State
Proposed penalty amount: Not reported
Final penalty amount: Not reported
Paid penalty amount: Not reported

Regulation violated: SR - 32:030(5)
Area of violation: Generators - Pre-transport
Date violation determined: 1998-04-29 00:00:00.0
Date achieved compliance: 1998-05-22 00:00:00.0
Violation lead agency: State
Enforcement action: COMPLIANCE EVALUATION INSPECTION ON-SITE
Enforcement action date: 1998-04-29 00:00:00.0
Enf. disposition status: Not reported
Enf. disp. status date: Not reported
Enforcement lead agency: State
Proposed penalty amount: Not reported
Final penalty amount: Not reported
Paid penalty amount: Not reported

Regulation violated: SR - 32:030(5)
Area of violation: Generators - Pre-transport
Date violation determined: 1998-04-29 00:00:00.0
Date achieved compliance: 1998-05-22 00:00:00.0
Violation lead agency: State
Enforcement action: COMPLIANCE SCHEDULE EVALUATION
Enforcement action date: 1999-03-09 00:00:00.0
Enf. disposition status: Not reported
Enf. disp. status date: Not reported
Enforcement lead agency: State

Map ID
Direction
Distance
Elevation

MAP FINDINGS

Site

Database(s)

EDR ID Number
EPA ID Number

EAGLE INDUSTRIES, INC. (Continued)

1000864066

Proposed penalty amount: Not reported
Final penalty amount: 1000
Paid penalty amount: Not reported

Regulation violated: SR - 32:010 (3)
Area of violation: Generators - Records/Reporting
Date violation determined: 1998-04-29 00:00:00.0
Date achieved compliance: 1998-05-22 00:00:00.0
Violation lead agency: State
Enforcement action: COMPLIANCE SCHEDULE EVALUATION
Enforcement action date: 2000-03-10 00:00:00.0
Enf. disposition status: Not reported
Enf. disp. status date: Not reported
Enforcement lead agency: State
Proposed penalty amount: Not reported
Final penalty amount: 10000
Paid penalty amount: 2500

Regulation violated: SR - 32:010 (3)
Area of violation: Generators - Records/Reporting
Date violation determined: 1998-04-29 00:00:00.0
Date achieved compliance: 1998-05-22 00:00:00.0
Violation lead agency: State
Enforcement action: COMPLIANCE EVALUATION INSPECTION ON-SITE
Enforcement action date: 2000-03-10 00:00:00.0
Enf. disposition status: Not reported
Enf. disp. status date: Not reported
Enforcement lead agency: State
Proposed penalty amount: Not reported
Final penalty amount: 10000
Paid penalty amount: 2500

Regulation violated: SR - 32:030(5)
Area of violation: Generators - Pre-transport
Date violation determined: 1998-04-29 00:00:00.0
Date achieved compliance: 1998-05-22 00:00:00.0
Violation lead agency: State
Enforcement action: COMPLIANCE SCHEDULE EVALUATION
Enforcement action date: 2000-03-10 00:00:00.0
Enf. disposition status: Not reported
Enf. disp. status date: Not reported
Enforcement lead agency: State
Proposed penalty amount: Not reported
Final penalty amount: 10000
Paid penalty amount: 2500

Regulation violated: SR - 32:030, sec 5
Area of violation: Generators - Pre-transport
Date violation determined: 1996-07-25 00:00:00.0
Date achieved compliance: 1996-08-02 00:00:00.0
Violation lead agency: State
Enforcement action: COMPLIANCE EVALUATION INSPECTION ON-SITE
Enforcement action date: 2000-03-10 00:00:00.0
Enf. disposition status: Not reported
Enf. disp. status date: Not reported
Enforcement lead agency: State
Proposed penalty amount: Not reported

Map ID
Direction
Distance
Elevation

MAP FINDINGS

Site

Database(s)

EDR ID Number
EPA ID Number

EAGLE INDUSTRIES, INC. (Continued)

1000864066

Final penalty amount: 10000
Paid penalty amount: 2500

Regulation violated: SR - 35:020, sec 6
Area of violation: Generators - Pre-transport
Date violation determined: 1996-07-25 00:00:00.0
Date achieved compliance: 1996-08-30 00:00:00.0
Violation lead agency: State
Enforcement action: COMPLIANCE EVALUATION INSPECTION ON-SITE
Enforcement action date: 1996-08-01 00:00:00.0
Enf. disposition status: Not reported
Enf. disp. status date: Not reported
Enforcement lead agency: State
Proposed penalty amount: Not reported
Final penalty amount: Not reported
Paid penalty amount: Not reported

Regulation violated: SR - 35:030, sec 4
Area of violation: Generators - Pre-transport
Date violation determined: 1996-07-25 00:00:00.0
Date achieved compliance: 1996-08-30 00:00:00.0
Violation lead agency: State
Enforcement action: COMPLIANCE SCHEDULE EVALUATION
Enforcement action date: 2000-03-10 00:00:00.0
Enf. disposition status: Not reported
Enf. disp. status date: Not reported
Enforcement lead agency: State
Proposed penalty amount: Not reported
Final penalty amount: 10000
Paid penalty amount: 2500

Regulation violated: SR - 35:030, sec 4
Area of violation: Generators - Pre-transport
Date violation determined: 1996-07-25 00:00:00.0
Date achieved compliance: 1996-08-30 00:00:00.0
Violation lead agency: State
Enforcement action: COMPLIANCE SCHEDULE EVALUATION
Enforcement action date: 1996-08-01 00:00:00.0
Enf. disposition status: Not reported
Enf. disp. status date: Not reported
Enforcement lead agency: State
Proposed penalty amount: Not reported
Final penalty amount: Not reported
Paid penalty amount: Not reported

Regulation violated: SR - 35:020, sec 6
Area of violation: Generators - Pre-transport
Date violation determined: 1996-07-25 00:00:00.0
Date achieved compliance: 1996-08-30 00:00:00.0
Violation lead agency: State
Enforcement action: COMPLIANCE SCHEDULE EVALUATION
Enforcement action date: 1999-03-09 00:00:00.0
Enf. disposition status: Not reported
Enf. disp. status date: Not reported
Enforcement lead agency: State
Proposed penalty amount: Not reported
Final penalty amount: 1000

Map ID
Direction
Distance
Elevation

MAP FINDINGS

Site

Database(s)

EDR ID Number
EPA ID Number

EAGLE INDUSTRIES, INC. (Continued)

1000864066

Paid penalty amount: Not reported

Regulation violated: SR - 35:020, sec 7
Area of violation: Generators - Records/Reporting
Date violation determined: 1996-07-25 00:00:00.0
Date achieved compliance: 1996-08-30 00:00:00.0
Violation lead agency: State
Enforcement action: COMPLIANCE SCHEDULE EVALUATION
Enforcement action date: 1999-03-09 00:00:00.0
Enf. disposition status: Not reported
Enf. disp. status date: Not reported
Enforcement lead agency: State
Proposed penalty amount: Not reported
Final penalty amount: 1000
Paid penalty amount: Not reported

Regulation violated: SR - 35:030, sec 4
Area of violation: Generators - Pre-transport
Date violation determined: 1996-07-25 00:00:00.0
Date achieved compliance: 1996-08-30 00:00:00.0
Violation lead agency: State
Enforcement action: COMPLIANCE EVALUATION INSPECTION ON-SITE
Enforcement action date: 1999-03-09 00:00:00.0
Enf. disposition status: Not reported
Enf. disp. status date: Not reported
Enforcement lead agency: State
Proposed penalty amount: Not reported
Final penalty amount: 1000
Paid penalty amount: Not reported

Regulation violated: SR - 32:030, sec 5
Area of violation: Generators - Pre-transport
Date violation determined: 1996-07-25 00:00:00.0
Date achieved compliance: 1996-08-02 00:00:00.0
Violation lead agency: State
Enforcement action: COMPLIANCE SCHEDULE EVALUATION
Enforcement action date: 1999-03-09 00:00:00.0
Enf. disposition status: Not reported
Enf. disp. status date: Not reported
Enforcement lead agency: State
Proposed penalty amount: Not reported
Final penalty amount: 1000
Paid penalty amount: Not reported

Regulation violated: SR - 35:020, sec 7
Area of violation: Generators - Records/Reporting
Date violation determined: 1996-07-25 00:00:00.0
Date achieved compliance: 1996-08-30 00:00:00.0
Violation lead agency: State
Enforcement action: COMPLIANCE EVALUATION INSPECTION ON-SITE
Enforcement action date: 1999-03-09 00:00:00.0
Enf. disposition status: Not reported
Enf. disp. status date: Not reported
Enforcement lead agency: State
Proposed penalty amount: Not reported
Final penalty amount: 1000
Paid penalty amount: Not reported

Map ID
Direction
Distance
Elevation

MAP FINDINGS

Site

Database(s)

EDR ID Number
EPA ID Number

EAGLE INDUSTRIES, INC. (Continued)

1000864066

Regulation violated: SR - 32:030, sec 5
Area of violation: Generators - Pre-transport
Date violation determined: 1996-07-25 00:00:00.0
Date achieved compliance: 1996-08-02 00:00:00.0
Violation lead agency: State
Enforcement action: COMPLIANCE SCHEDULE EVALUATION
Enforcement action date: 1996-08-01 00:00:00.0
Enf. disposition status: Not reported
Enf. disp. status date: Not reported
Enforcement lead agency: State
Proposed penalty amount: Not reported
Final penalty amount: Not reported
Paid penalty amount: Not reported

Regulation violated: SR - 35:020, sec 6
Area of violation: Generators - Pre-transport
Date violation determined: 1996-07-25 00:00:00.0
Date achieved compliance: 1996-08-30 00:00:00.0
Violation lead agency: State
Enforcement action: COMPLIANCE EVALUATION INSPECTION ON-SITE
Enforcement action date: 2000-03-10 00:00:00.0
Enf. disposition status: Not reported
Enf. disp. status date: Not reported
Enforcement lead agency: State
Proposed penalty amount: Not reported
Final penalty amount: 10000
Paid penalty amount: 2500

Regulation violated: SR - 32:030, sec 5
Area of violation: Generators - Pre-transport
Date violation determined: 1996-07-25 00:00:00.0
Date achieved compliance: 1996-08-02 00:00:00.0
Violation lead agency: State
Enforcement action: COMPLIANCE SCHEDULE EVALUATION
Enforcement action date: 2000-03-10 00:00:00.0
Enf. disposition status: Not reported
Enf. disp. status date: Not reported
Enforcement lead agency: State
Proposed penalty amount: Not reported
Final penalty amount: 10000
Paid penalty amount: 2500

Regulation violated: SR - 35:020, sec 6
Area of violation: Generators - Pre-transport
Date violation determined: 1996-07-25 00:00:00.0
Date achieved compliance: 1996-08-30 00:00:00.0
Violation lead agency: State
Enforcement action: COMPLIANCE SCHEDULE EVALUATION
Enforcement action date: 1996-08-01 00:00:00.0
Enf. disposition status: Not reported
Enf. disp. status date: Not reported
Enforcement lead agency: State
Proposed penalty amount: Not reported
Final penalty amount: Not reported
Paid penalty amount: Not reported

Regulation violated: SR - 32:030, sec 5

Map ID
Direction
Distance
Elevation

MAP FINDINGS

Site

Database(s)

EDR ID Number
EPA ID Number

EAGLE INDUSTRIES, INC. (Continued)

1000864066

Area of violation: Generators - Pre-transport
Date violation determined: 1996-07-25 00:00:00.0
Date achieved compliance: 1996-08-02 00:00:00.0
Violation lead agency: State
Enforcement action: COMPLIANCE EVALUATION INSPECTION ON-SITE
Enforcement action date: 1996-08-01 00:00:00.0
Enf. disposition status: Not reported
Enf. disp. status date: Not reported
Enforcement lead agency: State
Proposed penalty amount: Not reported
Final penalty amount: Not reported
Paid penalty amount: Not reported

Regulation violated: SR - 35:030, sec 4
Area of violation: Generators - Pre-transport
Date violation determined: 1996-07-25 00:00:00.0
Date achieved compliance: 1996-08-30 00:00:00.0
Violation lead agency: State
Enforcement action: COMPLIANCE EVALUATION INSPECTION ON-SITE
Enforcement action date: 2000-03-10 00:00:00.0
Enf. disposition status: Not reported
Enf. disp. status date: Not reported
Enforcement lead agency: State
Proposed penalty amount: Not reported
Final penalty amount: 10000
Paid penalty amount: 2500

Regulation violated: SR - 35:020, sec 7
Area of violation: Generators - Records/Reporting
Date violation determined: 1996-07-25 00:00:00.0
Date achieved compliance: 1996-08-30 00:00:00.0
Violation lead agency: State
Enforcement action: COMPLIANCE EVALUATION INSPECTION ON-SITE
Enforcement action date: 2000-03-10 00:00:00.0
Enf. disposition status: Not reported
Enf. disp. status date: Not reported
Enforcement lead agency: State
Proposed penalty amount: Not reported
Final penalty amount: 10000
Paid penalty amount: 2500

Regulation violated: SR - 35:020, sec 6
Area of violation: Generators - Pre-transport
Date violation determined: 1996-07-25 00:00:00.0
Date achieved compliance: 1996-08-30 00:00:00.0
Violation lead agency: State
Enforcement action: COMPLIANCE SCHEDULE EVALUATION
Enforcement action date: 2000-03-10 00:00:00.0
Enf. disposition status: Not reported
Enf. disp. status date: Not reported
Enforcement lead agency: State
Proposed penalty amount: Not reported
Final penalty amount: 10000
Paid penalty amount: 2500

Regulation violated: SR - 35:020, sec 6
Area of violation: Generators - Pre-transport

Map ID
Direction
Distance
Elevation

MAP FINDINGS

Site

Database(s)

EDR ID Number
EPA ID Number

EAGLE INDUSTRIES, INC. (Continued)

1000864066

Date violation determined: 1996-07-25 00:00:00.0
Date achieved compliance: 1996-08-30 00:00:00.0
Violation lead agency: State
Enforcement action: COMPLIANCE EVALUATION INSPECTION ON-SITE
Enforcement action date: 1999-03-09 00:00:00.0
Enf. disposition status: Not reported
Enf. disp. status date: Not reported
Enforcement lead agency: State
Proposed penalty amount: Not reported
Final penalty amount: 1000
Paid penalty amount: Not reported

Regulation violated: SR - 35:020, sec 7
Area of violation: Generators - Records/Reporting
Date violation determined: 1996-07-25 00:00:00.0
Date achieved compliance: 1996-08-30 00:00:00.0
Violation lead agency: State
Enforcement action: COMPLIANCE SCHEDULE EVALUATION
Enforcement action date: 1996-08-01 00:00:00.0
Enf. disposition status: Not reported
Enf. disp. status date: Not reported
Enforcement lead agency: State
Proposed penalty amount: Not reported
Final penalty amount: Not reported
Paid penalty amount: Not reported

Regulation violated: SR - 35:030, sec 4
Area of violation: Generators - Pre-transport
Date violation determined: 1996-07-25 00:00:00.0
Date achieved compliance: 1996-08-30 00:00:00.0
Violation lead agency: State
Enforcement action: COMPLIANCE EVALUATION INSPECTION ON-SITE
Enforcement action date: 1996-08-01 00:00:00.0
Enf. disposition status: Not reported
Enf. disp. status date: Not reported
Enforcement lead agency: State
Proposed penalty amount: Not reported
Final penalty amount: Not reported
Paid penalty amount: Not reported

Regulation violated: SR - 35:020, sec 7
Area of violation: Generators - Records/Reporting
Date violation determined: 1996-07-25 00:00:00.0
Date achieved compliance: 1996-08-30 00:00:00.0
Violation lead agency: State
Enforcement action: COMPLIANCE SCHEDULE EVALUATION
Enforcement action date: 2000-03-10 00:00:00.0
Enf. disposition status: Not reported
Enf. disp. status date: Not reported
Enforcement lead agency: State
Proposed penalty amount: Not reported
Final penalty amount: 10000
Paid penalty amount: 2500

Regulation violated: SR - 35:020, sec 7
Area of violation: Generators - Records/Reporting
Date violation determined: 1996-07-25 00:00:00.0

Map ID
Direction
Distance
Elevation

MAP FINDINGS

Site

Database(s)

EDR ID Number
EPA ID Number

EAGLE INDUSTRIES, INC. (Continued)

1000864066

Date achieved compliance: 1996-08-30 00:00:00.0
Violation lead agency: State
Enforcement action: COMPLIANCE EVALUATION INSPECTION ON-SITE
Enforcement action date: 1996-08-01 00:00:00.0
Enf. disposition status: Not reported
Enf. disp. status date: Not reported
Enforcement lead agency: State
Proposed penalty amount: Not reported
Final penalty amount: Not reported
Paid penalty amount: Not reported

Regulation violated: SR - 35:030, sec 4
Area of violation: Generators - Pre-transport
Date violation determined: 1996-07-25 00:00:00.0
Date achieved compliance: 1996-08-30 00:00:00.0
Violation lead agency: State
Enforcement action: COMPLIANCE SCHEDULE EVALUATION
Enforcement action date: 1999-03-09 00:00:00.0
Enf. disposition status: Not reported
Enf. disp. status date: Not reported
Enforcement lead agency: State
Proposed penalty amount: Not reported
Final penalty amount: 1000
Paid penalty amount: Not reported

Regulation violated: SR - 32:030, sec 5
Area of violation: Generators - Pre-transport
Date violation determined: 1996-07-25 00:00:00.0
Date achieved compliance: 1996-08-02 00:00:00.0
Violation lead agency: State
Enforcement action: COMPLIANCE EVALUATION INSPECTION ON-SITE
Enforcement action date: 1999-03-09 00:00:00.0
Enf. disposition status: Not reported
Enf. disp. status date: Not reported
Enforcement lead agency: State
Proposed penalty amount: Not reported
Final penalty amount: 1000
Paid penalty amount: Not reported

Regulation violated: SR - 32:020, sec 7
Area of violation: Generators - Records/Reporting
Date violation determined: 1994-05-09 00:00:00.0
Date achieved compliance: 1994-05-23 00:00:00.0
Violation lead agency: State
Enforcement action: COMPLIANCE SCHEDULE EVALUATION
Enforcement action date: 2000-03-10 00:00:00.0
Enf. disposition status: Not reported
Enf. disp. status date: Not reported
Enforcement lead agency: State
Proposed penalty amount: Not reported
Final penalty amount: 10000
Paid penalty amount: 2500

Regulation violated: SR - 32:020, sec 7
Area of violation: Generators - Records/Reporting
Date violation determined: 1994-05-09 00:00:00.0
Date achieved compliance: 1994-05-23 00:00:00.0

Map ID
Direction
Distance
Elevation

MAP FINDINGS

Site

Database(s)

EDR ID Number
EPA ID Number

EAGLE INDUSTRIES, INC. (Continued)

1000864066

Violation lead agency: State
Enforcement action: COMPLIANCE SCHEDULE EVALUATION
Enforcement action date: 1999-03-09 00:00:00.0
Enf. disposition status: Not reported
Enf. disp. status date: Not reported
Enforcement lead agency: State
Proposed penalty amount: Not reported
Final penalty amount: 1000
Paid penalty amount: Not reported

Regulation violated: SR - 32:020, sec 7
Area of violation: Generators - Records/Reporting
Date violation determined: 1994-05-09 00:00:00.0
Date achieved compliance: 1994-05-23 00:00:00.0
Violation lead agency: State
Enforcement action: COMPLIANCE EVALUATION INSPECTION ON-SITE
Enforcement action date: 1994-05-12 00:00:00.0
Enf. disposition status: Not reported
Enf. disp. status date: Not reported
Enforcement lead agency: State
Proposed penalty amount: Not reported
Final penalty amount: Not reported
Paid penalty amount: Not reported

Regulation violated: SR - 37:010, sec 7
Area of violation: LDR - General
Date violation determined: 1994-05-09 00:00:00.0
Date achieved compliance: 1994-05-23 00:00:00.0
Violation lead agency: State
Enforcement action: COMPLIANCE EVALUATION INSPECTION ON-SITE
Enforcement action date: 2000-03-10 00:00:00.0
Enf. disposition status: Not reported
Enf. disp. status date: Not reported
Enforcement lead agency: State
Proposed penalty amount: Not reported
Final penalty amount: 10000
Paid penalty amount: 2500

Regulation violated: SR - 32:020, sec 7
Area of violation: Generators - Records/Reporting
Date violation determined: 1994-05-09 00:00:00.0
Date achieved compliance: 1994-05-23 00:00:00.0
Violation lead agency: State
Enforcement action: COMPLIANCE EVALUATION INSPECTION ON-SITE
Enforcement action date: 2000-03-10 00:00:00.0
Enf. disposition status: Not reported
Enf. disp. status date: Not reported
Enforcement lead agency: State
Proposed penalty amount: Not reported
Final penalty amount: 10000
Paid penalty amount: 2500

Regulation violated: SR - 37:010, sec 7
Area of violation: LDR - General
Date violation determined: 1994-05-09 00:00:00.0
Date achieved compliance: 1994-05-23 00:00:00.0
Violation lead agency: State

Map ID
Direction
Distance
Elevation

MAP FINDINGS

Site

Database(s)

EDR ID Number
EPA ID Number

EAGLE INDUSTRIES, INC. (Continued)

1000864066

Enforcement action: COMPLIANCE EVALUATION INSPECTION ON-SITE
Enforcement action date: 1999-03-09 00:00:00.0
Enf. disposition status: Not reported
Enf. disp. status date: Not reported
Enforcement lead agency: State
Proposed penalty amount: Not reported
Final penalty amount: 1000
Paid penalty amount: Not reported

Regulation violated: SR - 37:010, sec 7
Area of violation: LDR - General
Date violation determined: 1994-05-09 00:00:00.0
Date achieved compliance: 1994-05-23 00:00:00.0
Violation lead agency: State
Enforcement action: COMPLIANCE EVALUATION INSPECTION ON-SITE
Enforcement action date: 1994-05-12 00:00:00.0
Enf. disposition status: Not reported
Enf. disp. status date: Not reported
Enforcement lead agency: State
Proposed penalty amount: Not reported
Final penalty amount: Not reported
Paid penalty amount: Not reported

Regulation violated: SR - 37:010, sec 7
Area of violation: LDR - General
Date violation determined: 1994-05-09 00:00:00.0
Date achieved compliance: 1994-05-23 00:00:00.0
Violation lead agency: State
Enforcement action: COMPLIANCE SCHEDULE EVALUATION
Enforcement action date: 1999-03-09 00:00:00.0
Enf. disposition status: Not reported
Enf. disp. status date: Not reported
Enforcement lead agency: State
Proposed penalty amount: Not reported
Final penalty amount: 1000
Paid penalty amount: Not reported

Regulation violated: SR - 37:010, sec 7
Area of violation: LDR - General
Date violation determined: 1994-05-09 00:00:00.0
Date achieved compliance: 1994-05-23 00:00:00.0
Violation lead agency: State
Enforcement action: COMPLIANCE SCHEDULE EVALUATION
Enforcement action date: 2000-03-10 00:00:00.0
Enf. disposition status: Not reported
Enf. disp. status date: Not reported
Enforcement lead agency: State
Proposed penalty amount: Not reported
Final penalty amount: 10000
Paid penalty amount: 2500

Regulation violated: SR - 32:020, sec 7
Area of violation: Generators - Records/Reporting
Date violation determined: 1994-05-09 00:00:00.0
Date achieved compliance: 1994-05-23 00:00:00.0
Violation lead agency: State
Enforcement action: COMPLIANCE SCHEDULE EVALUATION

Map ID
Direction
Distance
Elevation

MAP FINDINGS

Site

Database(s)

EDR ID Number
EPA ID Number

EAGLE INDUSTRIES, INC. (Continued)

1000864066

Enforcement action date: 1994-05-12 00:00:00.0
Enf. disposition status: Not reported
Enf. disp. status date: Not reported
Enforcement lead agency: State
Proposed penalty amount: Not reported
Final penalty amount: Not reported
Paid penalty amount: Not reported

Regulation violated: SR - 37:010, sec 7
Area of violation: LDR - General
Date violation determined: 1994-05-09 00:00:00.0
Date achieved compliance: 1994-05-23 00:00:00.0
Violation lead agency: State
Enforcement action: COMPLIANCE SCHEDULE EVALUATION
Enforcement action date: 1994-05-12 00:00:00.0
Enf. disposition status: Not reported
Enf. disp. status date: Not reported
Enforcement lead agency: State
Proposed penalty amount: Not reported
Final penalty amount: Not reported
Paid penalty amount: Not reported

Regulation violated: SR - 32:020, sec 7
Area of violation: Generators - Records/Reporting
Date violation determined: 1994-05-09 00:00:00.0
Date achieved compliance: 1994-05-23 00:00:00.0
Violation lead agency: State
Enforcement action: COMPLIANCE EVALUATION INSPECTION ON-SITE
Enforcement action date: 1999-03-09 00:00:00.0
Enf. disposition status: Not reported
Enf. disp. status date: Not reported
Enforcement lead agency: State
Proposed penalty amount: Not reported
Final penalty amount: 1000
Paid penalty amount: Not reported

Regulation violated: Not reported
Area of violation: Generators - Records/Reporting
Date violation determined: 1994-04-18 00:00:00.0
Date achieved compliance: 1994-05-02 00:00:00.0
Violation lead agency: State
Enforcement action: COMPLIANCE SCHEDULE EVALUATION
Enforcement action date: 2000-03-10 00:00:00.0
Enf. disposition status: Not reported
Enf. disp. status date: Not reported
Enforcement lead agency: State
Proposed penalty amount: Not reported
Final penalty amount: 10000
Paid penalty amount: 2500

Regulation violated: Not reported
Area of violation: Generators - Records/Reporting
Date violation determined: 1994-04-18 00:00:00.0
Date achieved compliance: 1994-05-02 00:00:00.0
Violation lead agency: State
Enforcement action: NON-FINANCIAL RECORD REVIEW
Enforcement action date: 1994-04-18 00:00:00.0

Map ID
Direction
Distance
Elevation

MAP FINDINGS

Site

Database(s)

EDR ID Number
EPA ID Number

EAGLE INDUSTRIES, INC. (Continued)

1000864066

Enf. disposition status: Not reported
Enf. disp. status date: Not reported
Enforcement lead agency: State
Proposed penalty amount: Not reported
Final penalty amount: Not reported
Paid penalty amount: Not reported

Regulation violated: Not reported
Area of violation: Generators - Records/Reporting
Date violation determined: 1994-04-18 00:00:00.0
Date achieved compliance: 1994-05-02 00:00:00.0
Violation lead agency: State
Enforcement action: COMPLIANCE SCHEDULE EVALUATION
Enforcement action date: 1994-04-18 00:00:00.0
Enf. disposition status: Not reported
Enf. disp. status date: Not reported
Enforcement lead agency: State
Proposed penalty amount: Not reported
Final penalty amount: Not reported
Paid penalty amount: Not reported

Regulation violated: Not reported
Area of violation: Generators - Records/Reporting
Date violation determined: 1994-04-18 00:00:00.0
Date achieved compliance: 1994-05-02 00:00:00.0
Violation lead agency: State
Enforcement action: NON-FINANCIAL RECORD REVIEW
Enforcement action date: 2000-03-10 00:00:00.0
Enf. disposition status: Not reported
Enf. disp. status date: Not reported
Enforcement lead agency: State
Proposed penalty amount: Not reported
Final penalty amount: 10000
Paid penalty amount: 2500

Regulation violated: SS - krs 224.46-580
Area of violation: Generators - General
Date violation determined: 1994-03-28 00:00:00.0
Date achieved compliance: 1994-05-04 00:00:00.0
Violation lead agency: State
Enforcement action: NON-FINANCIAL RECORD REVIEW
Enforcement action date: 1994-03-29 00:00:00.0
Enf. disposition status: Not reported
Enf. disp. status date: Not reported
Enforcement lead agency: State
Proposed penalty amount: Not reported
Final penalty amount: Not reported
Paid penalty amount: Not reported

Regulation violated: SS - krs 224.46-580
Area of violation: Generators - General
Date violation determined: 1994-03-28 00:00:00.0
Date achieved compliance: 1994-05-04 00:00:00.0
Violation lead agency: State
Enforcement action: COMPLIANCE SCHEDULE EVALUATION
Enforcement action date: 1994-03-29 00:00:00.0
Enf. disposition status: Not reported

Map ID
Direction
Distance
Elevation

MAP FINDINGS

Site

Database(s)

EDR ID Number
EPA ID Number

EAGLE INDUSTRIES, INC. (Continued)

1000864066

Enf. disp. status date: Not reported
Enforcement lead agency: State
Proposed penalty amount: Not reported
Final penalty amount: Not reported
Paid penalty amount: Not reported

Regulation violated: SS - krs 224.46-580
Area of violation: Generators - General
Date violation determined: 1994-03-28 00:00:00.0
Date achieved compliance: 1994-05-04 00:00:00.0
Violation lead agency: State
Enforcement action: COMPLIANCE SCHEDULE EVALUATION
Enforcement action date: 2000-03-10 00:00:00.0
Enf. disposition status: Not reported
Enf. disp. status date: Not reported
Enforcement lead agency: State
Proposed penalty amount: Not reported
Final penalty amount: 10000
Paid penalty amount: 2500

Regulation violated: SS - krs 224.46-580
Area of violation: Generators - General
Date violation determined: 1994-03-28 00:00:00.0
Date achieved compliance: 1994-05-04 00:00:00.0
Violation lead agency: State
Enforcement action: NON-FINANCIAL RECORD REVIEW
Enforcement action date: 2000-03-10 00:00:00.0
Enf. disposition status: Not reported
Enf. disp. status date: Not reported
Enforcement lead agency: State
Proposed penalty amount: Not reported
Final penalty amount: 10000
Paid penalty amount: 2500

Regulation violated: SR - 35:030 SEC 2 AND 3
Area of violation: Generators - Pre-transport
Date violation determined: 1994-01-26 00:00:00.0
Date achieved compliance: 1994-04-04 00:00:00.0
Violation lead agency: State
Enforcement action: COMPLIANCE EVALUATION INSPECTION ON-SITE
Enforcement action date: 1999-03-09 00:00:00.0
Enf. disposition status: Not reported
Enf. disp. status date: Not reported
Enforcement lead agency: State
Proposed penalty amount: Not reported
Final penalty amount: 1000
Paid penalty amount: Not reported

Regulation violated: SR - 35:020 SEC 6(1,2)
Area of violation: Generators - Pre-transport
Date violation determined: 1994-01-26 00:00:00.0
Date achieved compliance: 1994-04-04 00:00:00.0
Violation lead agency: State
Enforcement action: COMPLIANCE EVALUATION INSPECTION ON-SITE
Enforcement action date: Not reported
Enf. disposition status: Not reported
Enf. disp. status date: Not reported

Map ID
Direction
Distance
Elevation

MAP FINDINGS

Site

Database(s)

EDR ID Number
EPA ID Number

EAGLE INDUSTRIES, INC. (Continued)

1000864066

Enforcement lead agency: Not reported
Proposed penalty amount: Not reported
Final penalty amount: Not reported
Paid penalty amount: Not reported

Regulation violated: SR - 32:030 SEC 5 (1)(D)
Area of violation: Generators - Pre-transport
Date violation determined: 1994-01-26 00:00:00.0
Date achieved compliance: 1994-04-04 00:00:00.0
Violation lead agency: State
Enforcement action: COMPLIANCE SCHEDULE EVALUATION
Enforcement action date: 1999-03-09 00:00:00.0
Enf. disposition status: Not reported
Enf. disp. status date: Not reported
Enforcement lead agency: State
Proposed penalty amount: Not reported
Final penalty amount: 1000
Paid penalty amount: Not reported

Regulation violated: SR - 35:030 SEC 2 AND 3
Area of violation: Generators - Pre-transport
Date violation determined: 1994-01-26 00:00:00.0
Date achieved compliance: 1994-04-04 00:00:00.0
Violation lead agency: State
Enforcement action: COMPLIANCE SCHEDULE EVALUATION
Enforcement action date: 2000-03-10 00:00:00.0
Enf. disposition status: Not reported
Enf. disp. status date: Not reported
Enforcement lead agency: State
Proposed penalty amount: Not reported
Final penalty amount: 10000
Paid penalty amount: 2500

Regulation violated: SR - 32:010 SEC 3 & 4
Area of violation: Generators - Records/Reporting
Date violation determined: 1994-01-26 00:00:00.0
Date achieved compliance: 1994-04-04 00:00:00.0
Violation lead agency: State
Enforcement action: COMPLIANCE EVALUATION INSPECTION ON-SITE
Enforcement action date: 2000-03-10 00:00:00.0
Enf. disposition status: Not reported
Enf. disp. status date: Not reported
Enforcement lead agency: State
Proposed penalty amount: Not reported
Final penalty amount: 10000
Paid penalty amount: 2500

Regulation violated: SR - 35:020 SEC 6(1,2)
Area of violation: Generators - Pre-transport
Date violation determined: 1994-01-26 00:00:00.0
Date achieved compliance: 1994-04-04 00:00:00.0
Violation lead agency: State
Enforcement action: COMPLIANCE EVALUATION INSPECTION ON-SITE
Enforcement action date: 1994-01-26 00:00:00.0
Enf. disposition status: Not reported
Enf. disp. status date: Not reported
Enforcement lead agency: State

Map ID
Direction
Distance
Elevation

MAP FINDINGS

Site

Database(s)

EDR ID Number
EPA ID Number

EAGLE INDUSTRIES, INC. (Continued)

1000864066

Proposed penalty amount: Not reported
Final penalty amount: Not reported
Paid penalty amount: Not reported

Regulation violated: SR - 35:020 SEC 6(1,2)
Area of violation: Generators - Pre-transport
Date violation determined: 1994-01-26 00:00:00.0
Date achieved compliance: 1994-04-04 00:00:00.0
Violation lead agency: State
Enforcement action: COMPLIANCE EVALUATION INSPECTION ON-SITE
Enforcement action date: 1994-05-02 00:00:00.0
Enf. disposition status: Not reported
Enf. disp. status date: Not reported
Enforcement lead agency: State
Proposed penalty amount: Not reported
Final penalty amount: Not reported
Paid penalty amount: Not reported

Regulation violated: SR - 32:030 SEC 5(3)(A)2
Area of violation: Generators - Pre-transport
Date violation determined: 1994-01-26 00:00:00.0
Date achieved compliance: 1994-04-04 00:00:00.0
Violation lead agency: State
Enforcement action: COMPLIANCE EVALUATION INSPECTION ON-SITE
Enforcement action date: 1994-01-26 00:00:00.0
Enf. disposition status: Not reported
Enf. disp. status date: Not reported
Enforcement lead agency: State
Proposed penalty amount: Not reported
Final penalty amount: Not reported
Paid penalty amount: Not reported

Regulation violated: SR - 32:030 SEC 5(1)(B)(C)
Area of violation: Generators - Pre-transport
Date violation determined: 1994-01-26 00:00:00.0
Date achieved compliance: 1994-04-04 00:00:00.0
Violation lead agency: State
Enforcement action: COMPLIANCE SCHEDULE EVALUATION
Enforcement action date: 1999-03-09 00:00:00.0
Enf. disposition status: Not reported
Enf. disp. status date: Not reported
Enforcement lead agency: State
Proposed penalty amount: Not reported
Final penalty amount: 1000
Paid penalty amount: Not reported

Regulation violated: SR - 32:030 SEC 5 (1)(D)
Area of violation: Generators - Pre-transport
Date violation determined: 1994-01-26 00:00:00.0
Date achieved compliance: 1994-04-04 00:00:00.0
Violation lead agency: State
Enforcement action: COMPLIANCE SCHEDULE EVALUATION
Enforcement action date: 2000-03-10 00:00:00.0
Enf. disposition status: Not reported
Enf. disp. status date: Not reported
Enforcement lead agency: State
Proposed penalty amount: Not reported

Map ID
Direction
Distance
Elevation

MAP FINDINGS

Site

Database(s)

EDR ID Number
EPA ID Number

EAGLE INDUSTRIES, INC. (Continued)

1000864066

Final penalty amount: 10000
Paid penalty amount: 2500

Regulation violated: SR - 32:010 SEC 2
Area of violation: Generators - Records/Reporting
Date violation determined: 1994-01-26 00:00:00.0
Date achieved compliance: 1994-04-04 00:00:00.0
Violation lead agency: State
Enforcement action: COMPLIANCE EVALUATION INSPECTION ON-SITE
Enforcement action date: Not reported
Enf. disposition status: Not reported
Enf. disp. status date: Not reported
Enforcement lead agency: Not reported
Proposed penalty amount: Not reported
Final penalty amount: Not reported
Paid penalty amount: Not reported

Regulation violated: SR - 38:010, sec 4
Area of violation: TSD - General Facility Standards
Date violation determined: 1994-01-26 00:00:00.0
Date achieved compliance: 1994-05-06 00:00:00.0
Violation lead agency: State
Enforcement action: COMPLIANCE SCHEDULE EVALUATION
Enforcement action date: 2000-03-10 00:00:00.0
Enf. disposition status: Not reported
Enf. disp. status date: Not reported
Enforcement lead agency: State
Proposed penalty amount: Not reported
Final penalty amount: 10000
Paid penalty amount: 2500

Regulation violated: SR - 32:010 SEC 3
Area of violation: Generators - Records/Reporting
Date violation determined: 1994-01-26 00:00:00.0
Date achieved compliance: 1994-06-24 00:00:00.0
Violation lead agency: State
Enforcement action: COMPLIANCE SCHEDULE EVALUATION
Enforcement action date: 2000-03-10 00:00:00.0
Enf. disposition status: Not reported
Enf. disp. status date: Not reported
Enforcement lead agency: State
Proposed penalty amount: Not reported
Final penalty amount: 10000
Paid penalty amount: 2500

Regulation violated: SR - 32:030 SEC 5(3)(A)2
Area of violation: Generators - Pre-transport
Date violation determined: 1994-01-26 00:00:00.0
Date achieved compliance: 1994-04-04 00:00:00.0
Violation lead agency: State
Enforcement action: COMPLIANCE SCHEDULE EVALUATION
Enforcement action date: Not reported
Enf. disposition status: Not reported
Enf. disp. status date: Not reported
Enforcement lead agency: Not reported
Proposed penalty amount: Not reported
Final penalty amount: Not reported

Map ID
Direction
Distance
Elevation

MAP FINDINGS

Site

Database(s)

EDR ID Number
EPA ID Number

EAGLE INDUSTRIES, INC. (Continued)

1000864066

Paid penalty amount: Not reported

Regulation violated: SR - 32:030 SEC 5(1)(D)
Area of violation: Generators - Pre-transport
Date violation determined: 1994-01-26 00:00:00.0
Date achieved compliance: 1994-04-04 00:00:00.0
Violation lead agency: State
Enforcement action: COMPLIANCE EVALUATION INSPECTION ON-SITE
Enforcement action date: 2000-03-10 00:00:00.0
Enf. disposition status: Not reported
Enf. disp. status date: Not reported
Enforcement lead agency: State
Proposed penalty amount: Not reported
Final penalty amount: 10000
Paid penalty amount: 2500

Regulation violated: SR - 32:030 SEC 5(1)(B)(C)
Area of violation: Generators - Pre-transport
Date violation determined: 1994-01-26 00:00:00.0
Date achieved compliance: 1994-04-04 00:00:00.0
Violation lead agency: State
Enforcement action: COMPLIANCE EVALUATION INSPECTION ON-SITE
Enforcement action date: 1999-03-09 00:00:00.0
Enf. disposition status: Not reported
Enf. disp. status date: Not reported
Enforcement lead agency: State
Proposed penalty amount: Not reported
Final penalty amount: 1000
Paid penalty amount: Not reported

Regulation violated: SR - 32:030 SEC 5(1)(D)
Area of violation: Generators - Pre-transport
Date violation determined: 1994-01-26 00:00:00.0
Date achieved compliance: 1994-04-04 00:00:00.0
Violation lead agency: State
Enforcement action: COMPLIANCE EVALUATION INSPECTION ON-SITE
Enforcement action date: Not reported
Enf. disposition status: Not reported
Enf. disp. status date: Not reported
Enforcement lead agency: Not reported
Proposed penalty amount: Not reported
Final penalty amount: Not reported
Paid penalty amount: Not reported

Regulation violated: SR - 32:030 SEC 5(1)(D)
Area of violation: Generators - Pre-transport
Date violation determined: 1994-01-26 00:00:00.0
Date achieved compliance: 1994-04-04 00:00:00.0
Violation lead agency: State
Enforcement action: COMPLIANCE SCHEDULE EVALUATION
Enforcement action date: 1994-01-26 00:00:00.0
Enf. disposition status: Not reported
Enf. disp. status date: Not reported
Enforcement lead agency: State
Proposed penalty amount: Not reported
Final penalty amount: Not reported
Paid penalty amount: Not reported

Map ID
Direction
Distance
Elevation

MAP FINDINGS

Site

Database(s)

EDR ID Number
EPA ID Number

EAGLE INDUSTRIES, INC. (Continued)

1000864066

Regulation violated: SR - 32:030 SEC 5(3)(A)2
Area of violation: Generators - Pre-transport
Date violation determined: 1994-01-26 00:00:00.0
Date achieved compliance: 1994-04-04 00:00:00.0
Violation lead agency: State
Enforcement action: COMPLIANCE EVALUATION INSPECTION ON-SITE
Enforcement action date: 1994-05-02 00:00:00.0
Enf. disposition status: Not reported
Enf. disp. status date: Not reported
Enforcement lead agency: State
Proposed penalty amount: Not reported
Final penalty amount: Not reported
Paid penalty amount: Not reported

Regulation violated: SR - 32:030 SEC 5(1)(B)(C)
Area of violation: Generators - Pre-transport
Date violation determined: 1994-01-26 00:00:00.0
Date achieved compliance: 1994-04-04 00:00:00.0
Violation lead agency: State
Enforcement action: COMPLIANCE SCHEDULE EVALUATION
Enforcement action date: 2000-03-10 00:00:00.0
Enf. disposition status: Not reported
Enf. disp. status date: Not reported
Enforcement lead agency: State
Proposed penalty amount: Not reported
Final penalty amount: 10000
Paid penalty amount: 2500

Regulation violated: SR - 35:020 SEC 6(1,2)
Area of violation: Generators - Pre-transport
Date violation determined: 1994-01-26 00:00:00.0
Date achieved compliance: 1994-04-04 00:00:00.0
Violation lead agency: State
Enforcement action: COMPLIANCE SCHEDULE EVALUATION
Enforcement action date: 2000-03-10 00:00:00.0
Enf. disposition status: Not reported
Enf. disp. status date: Not reported
Enforcement lead agency: State
Proposed penalty amount: Not reported
Final penalty amount: 10000
Paid penalty amount: 2500

Regulation violated: SR - 32:030 SEC 5(1)(A)
Area of violation: Generators - Pre-transport
Date violation determined: 1994-01-26 00:00:00.0
Date achieved compliance: 1994-04-04 00:00:00.0
Violation lead agency: State
Enforcement action: COMPLIANCE SCHEDULE EVALUATION
Enforcement action date: 1994-05-02 00:00:00.0
Enf. disposition status: Not reported
Enf. disp. status date: Not reported
Enforcement lead agency: State
Proposed penalty amount: Not reported
Final penalty amount: Not reported
Paid penalty amount: Not reported

Regulation violated: SR - 32:010 SEC 3 & 4

Map ID
Direction
Distance
Elevation

MAP FINDINGS

Site

Database(s)

EDR ID Number
EPA ID Number

EAGLE INDUSTRIES, INC. (Continued)

1000864066

Area of violation: Generators - Records/Reporting
Date violation determined: 1994-01-26 00:00:00.0
Date achieved compliance: 1994-04-04 00:00:00.0
Violation lead agency: State
Enforcement action: COMPLIANCE EVALUATION INSPECTION ON-SITE
Enforcement action date: Not reported
Enf. disposition status: Not reported
Enf. disp. status date: Not reported
Enforcement lead agency: Not reported
Proposed penalty amount: Not reported
Final penalty amount: Not reported
Paid penalty amount: Not reported

Regulation violated: SR - 32:030 SEC 5(3)(A)2
Area of violation: Generators - Pre-transport
Date violation determined: 1994-01-26 00:00:00.0
Date achieved compliance: 1994-04-04 00:00:00.0
Violation lead agency: State
Enforcement action: COMPLIANCE SCHEDULE EVALUATION
Enforcement action date: 1994-01-26 00:00:00.0
Enf. disposition status: Not reported
Enf. disp. status date: Not reported
Enforcement lead agency: State
Proposed penalty amount: Not reported
Final penalty amount: Not reported
Paid penalty amount: Not reported

Regulation violated: SR - 32:010 SEC 3 & 4
Area of violation: Generators - Records/Reporting
Date violation determined: 1994-01-26 00:00:00.0
Date achieved compliance: 1994-04-04 00:00:00.0
Violation lead agency: State
Enforcement action: COMPLIANCE SCHEDULE EVALUATION
Enforcement action date: Not reported
Enf. disposition status: Not reported
Enf. disp. status date: Not reported
Enforcement lead agency: Not reported
Proposed penalty amount: Not reported
Final penalty amount: Not reported
Paid penalty amount: Not reported

Regulation violated: SR - 35:020 SEC 6(1,2)
Area of violation: Generators - Pre-transport
Date violation determined: 1994-01-26 00:00:00.0
Date achieved compliance: 1994-04-04 00:00:00.0
Violation lead agency: State
Enforcement action: COMPLIANCE SCHEDULE EVALUATION
Enforcement action date: 1994-05-02 00:00:00.0
Enf. disposition status: Not reported
Enf. disp. status date: Not reported
Enforcement lead agency: State
Proposed penalty amount: Not reported
Final penalty amount: Not reported
Paid penalty amount: Not reported

Regulation violated: SR - 32:030 SEC 5(1)(D)
Area of violation: Generators - Pre-transport

Map ID
Direction
Distance
Elevation

MAP FINDINGS

Site

Database(s)

EDR ID Number
EPA ID Number

EAGLE INDUSTRIES, INC. (Continued)

1000864066

Date violation determined: 1994-01-26 00:00:00.0
Date achieved compliance: 1994-04-04 00:00:00.0
Violation lead agency: State
Enforcement action: COMPLIANCE EVALUATION INSPECTION ON-SITE
Enforcement action date: 1994-01-26 00:00:00.0
Enf. disposition status: Not reported
Enf. disp. status date: Not reported
Enforcement lead agency: State
Proposed penalty amount: Not reported
Final penalty amount: Not reported
Paid penalty amount: Not reported

Regulation violated: SR - 35:020 SEC 6(1,2)
Area of violation: Generators - Pre-transport
Date violation determined: 1994-01-26 00:00:00.0
Date achieved compliance: 1994-04-04 00:00:00.0
Violation lead agency: State
Enforcement action: COMPLIANCE SCHEDULE EVALUATION
Enforcement action date: 1999-03-09 00:00:00.0
Enf. disposition status: Not reported
Enf. disp. status date: Not reported
Enforcement lead agency: State
Proposed penalty amount: Not reported
Final penalty amount: 1000
Paid penalty amount: Not reported

Regulation violated: SR - 32:030 SEC 5(1)(A)
Area of violation: Generators - Pre-transport
Date violation determined: 1994-01-26 00:00:00.0
Date achieved compliance: 1994-04-04 00:00:00.0
Violation lead agency: State
Enforcement action: COMPLIANCE EVALUATION INSPECTION ON-SITE
Enforcement action date: 2000-03-10 00:00:00.0
Enf. disposition status: Not reported
Enf. disp. status date: Not reported
Enforcement lead agency: State
Proposed penalty amount: Not reported
Final penalty amount: 10000
Paid penalty amount: 2500

Regulation violated: SR - 35:180
Area of violation: Generators - Pre-transport
Date violation determined: 1994-01-26 00:00:00.0
Date achieved compliance: 1994-04-04 00:00:00.0
Violation lead agency: State
Enforcement action: COMPLIANCE EVALUATION INSPECTION ON-SITE
Enforcement action date: Not reported
Enf. disposition status: Not reported
Enf. disp. status date: Not reported
Enforcement lead agency: Not reported
Proposed penalty amount: Not reported
Final penalty amount: Not reported
Paid penalty amount: Not reported

Regulation violated: SR - 35:180
Area of violation: Generators - Pre-transport
Date violation determined: 1994-01-26 00:00:00.0

Map ID
Direction
Distance
Elevation

MAP FINDINGS

Site

Database(s)

EDR ID Number
EPA ID Number

EAGLE INDUSTRIES, INC. (Continued)

1000864066

Date achieved compliance: 1994-04-04 00:00:00.0
Violation lead agency: State
Enforcement action: COMPLIANCE EVALUATION INSPECTION ON-SITE
Enforcement action date: 1994-05-02 00:00:00.0
Enf. disposition status: Not reported
Enf. disp. status date: Not reported
Enforcement lead agency: State
Proposed penalty amount: Not reported
Final penalty amount: Not reported
Paid penalty amount: Not reported

Regulation violated: SR - 38:010, sec 4
Area of violation: TSD - General Facility Standards
Date violation determined: 1994-01-26 00:00:00.0
Date achieved compliance: 1994-05-06 00:00:00.0
Violation lead agency: State
Enforcement action: COMPLIANCE EVALUATION INSPECTION ON-SITE
Enforcement action date: 1994-01-26 00:00:00.0
Enf. disposition status: Not reported
Enf. disp. status date: Not reported
Enforcement lead agency: State
Proposed penalty amount: Not reported
Final penalty amount: Not reported
Paid penalty amount: Not reported

Regulation violated: SR - 32:030 SEC 5(1)(B)(C)
Area of violation: Generators - Pre-transport
Date violation determined: 1994-01-26 00:00:00.0
Date achieved compliance: 1994-04-04 00:00:00.0
Violation lead agency: State
Enforcement action: COMPLIANCE EVALUATION INSPECTION ON-SITE
Enforcement action date: Not reported
Enf. disposition status: Not reported
Enf. disp. status date: Not reported
Enforcement lead agency: Not reported
Proposed penalty amount: Not reported
Final penalty amount: Not reported
Paid penalty amount: Not reported

Regulation violated: SR - 32:010 SEC 3 & 4
Area of violation: Generators - Records/Reporting
Date violation determined: 1994-01-26 00:00:00.0
Date achieved compliance: 1994-04-04 00:00:00.0
Violation lead agency: State
Enforcement action: COMPLIANCE SCHEDULE EVALUATION
Enforcement action date: 1999-03-09 00:00:00.0
Enf. disposition status: Not reported
Enf. disp. status date: Not reported
Enforcement lead agency: State
Proposed penalty amount: Not reported
Final penalty amount: 1000
Paid penalty amount: Not reported

Regulation violated: SR - 32:010 SEC 2
Area of violation: Generators - Records/Reporting
Date violation determined: 1994-01-26 00:00:00.0
Date achieved compliance: 1994-04-04 00:00:00.0

Map ID
Direction
Distance
Elevation

MAP FINDINGS

Site

Database(s)

EDR ID Number
EPA ID Number

EAGLE INDUSTRIES, INC. (Continued)

1000864066

Violation lead agency: State
Enforcement action: COMPLIANCE EVALUATION INSPECTION ON-SITE
Enforcement action date: 1994-05-02 00:00:00.0
Enf. disposition status: Not reported
Enf. disp. status date: Not reported
Enforcement lead agency: State
Proposed penalty amount: Not reported
Final penalty amount: Not reported
Paid penalty amount: Not reported

Regulation violated: SR - 32:030 SEC 5(3)(A)2
Area of violation: Generators - Pre-transport
Date violation determined: 1994-01-26 00:00:00.0
Date achieved compliance: 1994-04-04 00:00:00.0
Violation lead agency: State
Enforcement action: COMPLIANCE EVALUATION INSPECTION ON-SITE
Enforcement action date: Not reported
Enf. disposition status: Not reported
Enf. disp. status date: Not reported
Enforcement lead agency: Not reported
Proposed penalty amount: Not reported
Final penalty amount: Not reported
Paid penalty amount: Not reported

Regulation violated: SR - 32:030 SEC 5(1)(B)(C)
Area of violation: Generators - Pre-transport
Date violation determined: 1994-01-26 00:00:00.0
Date achieved compliance: 1994-04-04 00:00:00.0
Violation lead agency: State
Enforcement action: COMPLIANCE SCHEDULE EVALUATION
Enforcement action date: Not reported
Enf. disposition status: Not reported
Enf. disp. status date: Not reported
Enforcement lead agency: Not reported
Proposed penalty amount: Not reported
Final penalty amount: Not reported
Paid penalty amount: Not reported

Regulation violated: SR - 32:030 SEC 5(1)(D)
Area of violation: Generators - Pre-transport
Date violation determined: 1994-01-26 00:00:00.0
Date achieved compliance: 1994-04-04 00:00:00.0
Violation lead agency: State
Enforcement action: COMPLIANCE SCHEDULE EVALUATION
Enforcement action date: 1994-05-02 00:00:00.0
Enf. disposition status: Not reported
Enf. disp. status date: Not reported
Enforcement lead agency: State
Proposed penalty amount: Not reported
Final penalty amount: Not reported
Paid penalty amount: Not reported

Regulation violated: SR - 32:030 SEC 5(1)(D)
Area of violation: Generators - Pre-transport
Date violation determined: 1994-01-26 00:00:00.0
Date achieved compliance: 1994-04-04 00:00:00.0
Violation lead agency: State

Map ID
Direction
Distance
Elevation

MAP FINDINGS

Site

Database(s)

EDR ID Number
EPA ID Number

EAGLE INDUSTRIES, INC. (Continued)

1000864066

Enforcement action: COMPLIANCE SCHEDULE EVALUATION
Enforcement action date: Not reported
Enf. disposition status: Not reported
Enf. disp. status date: Not reported
Enforcement lead agency: Not reported
Proposed penalty amount: Not reported
Final penalty amount: Not reported
Paid penalty amount: Not reported

Regulation violated: SR - 32:010 SEC 3 & 4
Area of violation: Generators - Records/Reporting
Date violation determined: 1994-01-26 00:00:00.0
Date achieved compliance: 1994-04-04 00:00:00.0
Violation lead agency: State
Enforcement action: COMPLIANCE EVALUATION INSPECTION ON-SITE
Enforcement action date: 1994-05-02 00:00:00.0
Enf. disposition status: Not reported
Enf. disp. status date: Not reported
Enforcement lead agency: State
Proposed penalty amount: Not reported
Final penalty amount: Not reported
Paid penalty amount: Not reported

Regulation violated: SR - 32:010 SEC 3 & 4
Area of violation: Generators - Records/Reporting
Date violation determined: 1994-01-26 00:00:00.0
Date achieved compliance: 1994-04-04 00:00:00.0
Violation lead agency: State
Enforcement action: COMPLIANCE SCHEDULE EVALUATION
Enforcement action date: 2000-03-10 00:00:00.0
Enf. disposition status: Not reported
Enf. disp. status date: Not reported
Enforcement lead agency: State
Proposed penalty amount: Not reported
Final penalty amount: 10000
Paid penalty amount: 2500

Regulation violated: SR - 32:030 SEC 5 (1)(D)
Area of violation: Generators - Pre-transport
Date violation determined: 1994-01-26 00:00:00.0
Date achieved compliance: 1994-04-04 00:00:00.0
Violation lead agency: State
Enforcement action: COMPLIANCE SCHEDULE EVALUATION
Enforcement action date: 1994-05-02 00:00:00.0
Enf. disposition status: Not reported
Enf. disp. status date: Not reported
Enforcement lead agency: State
Proposed penalty amount: Not reported
Final penalty amount: Not reported
Paid penalty amount: Not reported

Regulation violated: SR - 32:030 SEC 5(1)(B)(C)
Area of violation: Generators - Pre-transport
Date violation determined: 1994-01-26 00:00:00.0
Date achieved compliance: 1994-04-04 00:00:00.0
Violation lead agency: State
Enforcement action: COMPLIANCE EVALUATION INSPECTION ON-SITE

Map ID
Direction
Distance
Elevation

MAP FINDINGS

Site

Database(s)

EDR ID Number
EPA ID Number

EAGLE INDUSTRIES, INC. (Continued)

1000864066

Enforcement action date: 1994-01-26 00:00:00.0
Enf. disposition status: Not reported
Enf. disp. status date: Not reported
Enforcement lead agency: State
Proposed penalty amount: Not reported
Final penalty amount: Not reported
Paid penalty amount: Not reported

Regulation violated: SR - 32:030 SEC 5 (1)(D)
Area of violation: Generators - Pre-transport
Date violation determined: 1994-01-26 00:00:00.0
Date achieved compliance: 1994-04-04 00:00:00.0
Violation lead agency: State
Enforcement action: COMPLIANCE EVALUATION INSPECTION ON-SITE
Enforcement action date: 2000-03-10 00:00:00.0
Enf. disposition status: Not reported
Enf. disp. status date: Not reported
Enforcement lead agency: State
Proposed penalty amount: Not reported
Final penalty amount: 10000
Paid penalty amount: 2500

Regulation violated: SR - 32:010 SEC 2
Area of violation: Generators - Records/Reporting
Date violation determined: 1994-01-26 00:00:00.0
Date achieved compliance: 1994-04-04 00:00:00.0
Violation lead agency: State
Enforcement action: COMPLIANCE SCHEDULE EVALUATION
Enforcement action date: 1994-05-02 00:00:00.0
Enf. disposition status: Not reported
Enf. disp. status date: Not reported
Enforcement lead agency: State
Proposed penalty amount: Not reported
Final penalty amount: Not reported
Paid penalty amount: Not reported

Regulation violated: SR - 32:030 SEC 5(1)(D)
Area of violation: Generators - Pre-transport
Date violation determined: 1994-01-26 00:00:00.0
Date achieved compliance: 1994-04-04 00:00:00.0
Violation lead agency: State
Enforcement action: COMPLIANCE SCHEDULE EVALUATION
Enforcement action date: 1999-03-09 00:00:00.0
Enf. disposition status: Not reported
Enf. disp. status date: Not reported
Enforcement lead agency: State
Proposed penalty amount: Not reported
Final penalty amount: 1000
Paid penalty amount: Not reported

Regulation violated: SR - 32:030 SEC 5(1)(A)
Area of violation: Generators - Pre-transport
Date violation determined: 1994-01-26 00:00:00.0
Date achieved compliance: 1994-04-04 00:00:00.0
Violation lead agency: State
Enforcement action: COMPLIANCE SCHEDULE EVALUATION
Enforcement action date: Not reported

Map ID
Direction
Distance
Elevation

MAP FINDINGS

Site

Database(s)

EDR ID Number
EPA ID Number

EAGLE INDUSTRIES, INC. (Continued)

1000864066

Enf. disposition status: Not reported
Enf. disp. status date: Not reported
Enforcement lead agency: Not reported
Proposed penalty amount: Not reported
Final penalty amount: Not reported
Paid penalty amount: Not reported

Regulation violated: SR - 35:180
Area of violation: Generators - Pre-transport
Date violation determined: 1994-01-26 00:00:00.0
Date achieved compliance: 1994-04-04 00:00:00.0
Violation lead agency: State
Enforcement action: COMPLIANCE SCHEDULE EVALUATION
Enforcement action date: 2000-03-10 00:00:00.0
Enf. disposition status: Not reported
Enf. disp. status date: Not reported
Enforcement lead agency: State
Proposed penalty amount: Not reported
Final penalty amount: 10000
Paid penalty amount: 2500

Regulation violated: SR - 32:030 SEC 5 (1)(D)
Area of violation: Generators - Pre-transport
Date violation determined: 1994-01-26 00:00:00.0
Date achieved compliance: 1994-04-04 00:00:00.0
Violation lead agency: State
Enforcement action: COMPLIANCE SCHEDULE EVALUATION
Enforcement action date: 1994-01-26 00:00:00.0
Enf. disposition status: Not reported
Enf. disp. status date: Not reported
Enforcement lead agency: State
Proposed penalty amount: Not reported
Final penalty amount: Not reported
Paid penalty amount: Not reported

Regulation violated: SR - 32:010 SEC 2
Area of violation: Generators - Records/Reporting
Date violation determined: 1994-01-26 00:00:00.0
Date achieved compliance: 1994-04-04 00:00:00.0
Violation lead agency: State
Enforcement action: COMPLIANCE SCHEDULE EVALUATION
Enforcement action date: Not reported
Enf. disposition status: Not reported
Enf. disp. status date: Not reported
Enforcement lead agency: Not reported
Proposed penalty amount: Not reported
Final penalty amount: Not reported
Paid penalty amount: Not reported

Regulation violated: SR - 32:010 SEC 3
Area of violation: Generators - Records/Reporting
Date violation determined: 1994-01-26 00:00:00.0
Date achieved compliance: 1994-06-24 00:00:00.0
Violation lead agency: State
Enforcement action: COMPLIANCE EVALUATION INSPECTION ON-SITE
Enforcement action date: 1994-05-02 00:00:00.0
Enf. disposition status: Not reported

Map ID
Direction
Distance
Elevation

MAP FINDINGS

Site

Database(s)

EDR ID Number
EPA ID Number

EAGLE INDUSTRIES, INC. (Continued)

1000864066

Enf. disp. status date: Not reported
Enforcement lead agency: State
Proposed penalty amount: Not reported
Final penalty amount: Not reported
Paid penalty amount: Not reported

Regulation violated: SR - 32:030 SEC 5 (1)(D)
Area of violation: Generators - Pre-transport
Date violation determined: 1994-01-26 00:00:00.0
Date achieved compliance: 1994-04-04 00:00:00.0
Violation lead agency: State
Enforcement action: COMPLIANCE SCHEDULE EVALUATION
Enforcement action date: Not reported
Enf. disposition status: Not reported
Enf. disp. status date: Not reported
Enforcement lead agency: Not reported
Proposed penalty amount: Not reported
Final penalty amount: Not reported
Paid penalty amount: Not reported

Regulation violated: SR - 35:020 SEC 6(1,2)
Area of violation: Generators - Pre-transport
Date violation determined: 1994-01-26 00:00:00.0
Date achieved compliance: 1994-04-04 00:00:00.0
Violation lead agency: State
Enforcement action: COMPLIANCE EVALUATION INSPECTION ON-SITE
Enforcement action date: 2000-03-10 00:00:00.0
Enf. disposition status: Not reported
Enf. disp. status date: Not reported
Enforcement lead agency: State
Proposed penalty amount: Not reported
Final penalty amount: 10000
Paid penalty amount: 2500

Regulation violated: SR - 32:010 SEC 2
Area of violation: Generators - Records/Reporting
Date violation determined: 1994-01-26 00:00:00.0
Date achieved compliance: 1994-04-04 00:00:00.0
Violation lead agency: State
Enforcement action: COMPLIANCE SCHEDULE EVALUATION
Enforcement action date: 1994-01-26 00:00:00.0
Enf. disposition status: Not reported
Enf. disp. status date: Not reported
Enforcement lead agency: State
Proposed penalty amount: Not reported
Final penalty amount: Not reported
Paid penalty amount: Not reported

Regulation violated: SR - 38:010, sec 4
Area of violation: TSD - General Facility Standards
Date violation determined: 1994-01-26 00:00:00.0
Date achieved compliance: 1994-05-06 00:00:00.0
Violation lead agency: State
Enforcement action: COMPLIANCE EVALUATION INSPECTION ON-SITE
Enforcement action date: 2000-03-10 00:00:00.0
Enf. disposition status: Not reported
Enf. disp. status date: Not reported

Map ID
Direction
Distance
Elevation

MAP FINDINGS

Site

Database(s)

EDR ID Number
EPA ID Number

EAGLE INDUSTRIES, INC. (Continued)

1000864066

Enforcement lead agency: State
Proposed penalty amount: Not reported
Final penalty amount: 10000
Paid penalty amount: 2500

Regulation violated: SR - 32:010 SEC 3 & 4
Area of violation: Generators - Records/Reporting
Date violation determined: 1994-01-26 00:00:00.0
Date achieved compliance: 1994-04-04 00:00:00.0
Violation lead agency: State
Enforcement action: COMPLIANCE EVALUATION INSPECTION ON-SITE
Enforcement action date: 1994-01-26 00:00:00.0
Enf. disposition status: Not reported
Enf. disp. status date: Not reported
Enforcement lead agency: State
Proposed penalty amount: Not reported
Final penalty amount: Not reported
Paid penalty amount: Not reported

Regulation violated: SR - 32:030 SEC 5(1)(A)
Area of violation: Generators - Pre-transport
Date violation determined: 1994-01-26 00:00:00.0
Date achieved compliance: 1994-04-04 00:00:00.0
Violation lead agency: State
Enforcement action: COMPLIANCE EVALUATION INSPECTION ON-SITE
Enforcement action date: 1999-03-09 00:00:00.0
Enf. disposition status: Not reported
Enf. disp. status date: Not reported
Enforcement lead agency: State
Proposed penalty amount: Not reported
Final penalty amount: 1000
Paid penalty amount: Not reported

Regulation violated: SR - 32:010 SEC 3
Area of violation: Generators - Records/Reporting
Date violation determined: 1994-01-26 00:00:00.0
Date achieved compliance: 1994-06-24 00:00:00.0
Violation lead agency: State
Enforcement action: COMPLIANCE EVALUATION INSPECTION ON-SITE
Enforcement action date: 2000-03-10 00:00:00.0
Enf. disposition status: Not reported
Enf. disp. status date: Not reported
Enforcement lead agency: State
Proposed penalty amount: Not reported
Final penalty amount: 10000
Paid penalty amount: 2500

Regulation violated: SR - 32:030 SEC 5(1)(B)(C)
Area of violation: Generators - Pre-transport
Date violation determined: 1994-01-26 00:00:00.0
Date achieved compliance: 1994-04-04 00:00:00.0
Violation lead agency: State
Enforcement action: COMPLIANCE SCHEDULE EVALUATION
Enforcement action date: 1994-01-26 00:00:00.0
Enf. disposition status: Not reported
Enf. disp. status date: Not reported
Enforcement lead agency: State

Map ID
Direction
Distance
Elevation

MAP FINDINGS

Site

Database(s)

EDR ID Number
EPA ID Number

EAGLE INDUSTRIES, INC. (Continued)

1000864066

Proposed penalty amount: Not reported
Final penalty amount: Not reported
Paid penalty amount: Not reported

Regulation violated: SR - 38:010, sec 4
Area of violation: TSD - General Facility Standards
Date violation determined: 1994-01-26 00:00:00.0
Date achieved compliance: 1994-05-06 00:00:00.0
Violation lead agency: State
Enforcement action: COMPLIANCE SCHEDULE EVALUATION
Enforcement action date: 1994-05-12 00:00:00.0
Enf. disposition status: Not reported
Enf. disp. status date: Not reported
Enforcement lead agency: State
Proposed penalty amount: Not reported
Final penalty amount: Not reported
Paid penalty amount: Not reported

Regulation violated: SR - 35:020 SEC 6(1,2)
Area of violation: Generators - Pre-transport
Date violation determined: 1994-01-26 00:00:00.0
Date achieved compliance: 1994-04-04 00:00:00.0
Violation lead agency: State
Enforcement action: COMPLIANCE EVALUATION INSPECTION ON-SITE
Enforcement action date: 1999-03-09 00:00:00.0
Enf. disposition status: Not reported
Enf. disp. status date: Not reported
Enforcement lead agency: State
Proposed penalty amount: Not reported
Final penalty amount: 1000
Paid penalty amount: Not reported

Regulation violated: SR - 32:030 SEC 5(1)(D)
Area of violation: Generators - Pre-transport
Date violation determined: 1994-01-26 00:00:00.0
Date achieved compliance: 1994-04-04 00:00:00.0
Violation lead agency: State
Enforcement action: COMPLIANCE EVALUATION INSPECTION ON-SITE
Enforcement action date: 1994-05-02 00:00:00.0
Enf. disposition status: Not reported
Enf. disp. status date: Not reported
Enforcement lead agency: State
Proposed penalty amount: Not reported
Final penalty amount: Not reported
Paid penalty amount: Not reported

Regulation violated: SR - 35:180
Area of violation: Generators - Pre-transport
Date violation determined: 1994-01-26 00:00:00.0
Date achieved compliance: 1994-04-04 00:00:00.0
Violation lead agency: State
Enforcement action: COMPLIANCE EVALUATION INSPECTION ON-SITE
Enforcement action date: 1999-03-09 00:00:00.0
Enf. disposition status: Not reported
Enf. disp. status date: Not reported
Enforcement lead agency: State
Proposed penalty amount: Not reported

Map ID
Direction
Distance
Elevation

MAP FINDINGS

Site

Database(s)

EDR ID Number
EPA ID Number

EAGLE INDUSTRIES, INC. (Continued)

1000864066

Final penalty amount: 1000
Paid penalty amount: Not reported

Regulation violated: SR - 32:010 SEC 2
Area of violation: Generators - Records/Reporting
Date violation determined: 1994-01-26 00:00:00.0
Date achieved compliance: 1994-04-04 00:00:00.0
Violation lead agency: State
Enforcement action: COMPLIANCE SCHEDULE EVALUATION
Enforcement action date: 1999-03-09 00:00:00.0
Enf. disposition status: Not reported
Enf. disp. status date: Not reported
Enforcement lead agency: State
Proposed penalty amount: Not reported
Final penalty amount: 1000
Paid penalty amount: Not reported

Regulation violated: SR - 32:030 SEC 5(1)(B)(C)
Area of violation: Generators - Pre-transport
Date violation determined: 1994-01-26 00:00:00.0
Date achieved compliance: 1994-04-04 00:00:00.0
Violation lead agency: State
Enforcement action: COMPLIANCE SCHEDULE EVALUATION
Enforcement action date: 1994-05-02 00:00:00.0
Enf. disposition status: Not reported
Enf. disp. status date: Not reported
Enforcement lead agency: State
Proposed penalty amount: Not reported
Final penalty amount: Not reported
Paid penalty amount: Not reported

Regulation violated: SR - 32:030 SEC 5(3)(A)2
Area of violation: Generators - Pre-transport
Date violation determined: 1994-01-26 00:00:00.0
Date achieved compliance: 1994-04-04 00:00:00.0
Violation lead agency: State
Enforcement action: COMPLIANCE SCHEDULE EVALUATION
Enforcement action date: 1994-05-02 00:00:00.0
Enf. disposition status: Not reported
Enf. disp. status date: Not reported
Enforcement lead agency: State
Proposed penalty amount: Not reported
Final penalty amount: Not reported
Paid penalty amount: Not reported

Regulation violated: SR - 35:030 SEC 2 AND 3
Area of violation: Generators - Pre-transport
Date violation determined: 1994-01-26 00:00:00.0
Date achieved compliance: 1994-04-04 00:00:00.0
Violation lead agency: State
Enforcement action: COMPLIANCE EVALUATION INSPECTION ON-SITE
Enforcement action date: 1994-05-02 00:00:00.0
Enf. disposition status: Not reported
Enf. disp. status date: Not reported
Enforcement lead agency: State
Proposed penalty amount: Not reported
Final penalty amount: Not reported

Map ID
Direction
Distance
Elevation

MAP FINDINGS

Site

Database(s)

EDR ID Number
EPA ID Number

EAGLE INDUSTRIES, INC. (Continued)

1000864066

Paid penalty amount: Not reported

Regulation violated: SR - 38:010, sec 4
Area of violation: TSD - General Facility Standards
Date violation determined: 1994-01-26 00:00:00.0
Date achieved compliance: 1994-05-06 00:00:00.0
Violation lead agency: State
Enforcement action: COMPLIANCE EVALUATION INSPECTION ON-SITE
Enforcement action date: 1994-05-02 00:00:00.0
Enf. disposition status: Not reported
Enf. disp. status date: Not reported
Enforcement lead agency: State
Proposed penalty amount: Not reported
Final penalty amount: Not reported
Paid penalty amount: Not reported

Regulation violated: SR - 35:030 SEC 2 AND 3
Area of violation: Generators - Pre-transport
Date violation determined: 1994-01-26 00:00:00.0
Date achieved compliance: 1994-04-04 00:00:00.0
Violation lead agency: State
Enforcement action: COMPLIANCE EVALUATION INSPECTION ON-SITE
Enforcement action date: Not reported
Enf. disposition status: Not reported
Enf. disp. status date: Not reported
Enforcement lead agency: Not reported
Proposed penalty amount: Not reported
Final penalty amount: Not reported
Paid penalty amount: Not reported

Regulation violated: SR - 32:010 SEC 2
Area of violation: Generators - Records/Reporting
Date violation determined: 1994-01-26 00:00:00.0
Date achieved compliance: 1994-04-04 00:00:00.0
Violation lead agency: State
Enforcement action: COMPLIANCE EVALUATION INSPECTION ON-SITE
Enforcement action date: 1994-01-26 00:00:00.0
Enf. disposition status: Not reported
Enf. disp. status date: Not reported
Enforcement lead agency: State
Proposed penalty amount: Not reported
Final penalty amount: Not reported
Paid penalty amount: Not reported

Regulation violated: SR - 35:020 SEC 6(1,2)
Area of violation: Generators - Pre-transport
Date violation determined: 1994-01-26 00:00:00.0
Date achieved compliance: 1994-04-04 00:00:00.0
Violation lead agency: State
Enforcement action: COMPLIANCE SCHEDULE EVALUATION
Enforcement action date: Not reported
Enf. disposition status: Not reported
Enf. disp. status date: Not reported
Enforcement lead agency: Not reported
Proposed penalty amount: Not reported
Final penalty amount: Not reported
Paid penalty amount: Not reported

Map ID
Direction
Distance
Elevation

MAP FINDINGS

Site

Database(s)

EDR ID Number
EPA ID Number

EAGLE INDUSTRIES, INC. (Continued)

1000864066

Regulation violated: SR - 32:010 SEC 3 & 4
Area of violation: Generators - Records/Reporting
Date violation determined: 1994-01-26 00:00:00.0
Date achieved compliance: 1994-04-04 00:00:00.0
Violation lead agency: State
Enforcement action: COMPLIANCE SCHEDULE EVALUATION
Enforcement action date: 1994-05-02 00:00:00.0
Enf. disposition status: Not reported
Enf. disp. status date: Not reported
Enforcement lead agency: State
Proposed penalty amount: Not reported
Final penalty amount: Not reported
Paid penalty amount: Not reported

Regulation violated: SR - 32:010 SEC 2
Area of violation: Generators - Records/Reporting
Date violation determined: 1994-01-26 00:00:00.0
Date achieved compliance: 1994-04-04 00:00:00.0
Violation lead agency: State
Enforcement action: COMPLIANCE EVALUATION INSPECTION ON-SITE
Enforcement action date: 2000-03-10 00:00:00.0
Enf. disposition status: Not reported
Enf. disp. status date: Not reported
Enforcement lead agency: State
Proposed penalty amount: Not reported
Final penalty amount: 10000
Paid penalty amount: 2500

Regulation violated: SR - 32:030 SEC 5(1)(B)(C)
Area of violation: Generators - Pre-transport
Date violation determined: 1994-01-26 00:00:00.0
Date achieved compliance: 1994-04-04 00:00:00.0
Violation lead agency: State
Enforcement action: COMPLIANCE EVALUATION INSPECTION ON-SITE
Enforcement action date: 2000-03-10 00:00:00.0
Enf. disposition status: Not reported
Enf. disp. status date: Not reported
Enforcement lead agency: State
Proposed penalty amount: Not reported
Final penalty amount: 10000
Paid penalty amount: 2500

Regulation violated: SR - 38:010, sec 4
Area of violation: TSD - General Facility Standards
Date violation determined: 1994-01-26 00:00:00.0
Date achieved compliance: 1994-05-06 00:00:00.0
Violation lead agency: State
Enforcement action: COMPLIANCE SCHEDULE EVALUATION
Enforcement action date: 1994-01-26 00:00:00.0
Enf. disposition status: Not reported
Enf. disp. status date: Not reported
Enforcement lead agency: State
Proposed penalty amount: Not reported
Final penalty amount: Not reported
Paid penalty amount: Not reported

Regulation violated: SR - 35:030 SEC 2 AND 3

Map ID
Direction
Distance
Elevation

MAP FINDINGS

Site

Database(s)

EDR ID Number
EPA ID Number

EAGLE INDUSTRIES, INC. (Continued)

1000864066

Area of violation: Generators - Pre-transport
Date violation determined: 1994-01-26 00:00:00.0
Date achieved compliance: 1994-04-04 00:00:00.0
Violation lead agency: State
Enforcement action: COMPLIANCE EVALUATION INSPECTION ON-SITE
Enforcement action date: 2000-03-10 00:00:00.0
Enf. disposition status: Not reported
Enf. disp. status date: Not reported
Enforcement lead agency: State
Proposed penalty amount: Not reported
Final penalty amount: 10000
Paid penalty amount: 2500

Regulation violated: SR - 32:030 SEC 5(1)(B)(C)
Area of violation: Generators - Pre-transport
Date violation determined: 1994-01-26 00:00:00.0
Date achieved compliance: 1994-04-04 00:00:00.0
Violation lead agency: State
Enforcement action: COMPLIANCE EVALUATION INSPECTION ON-SITE
Enforcement action date: 1994-05-02 00:00:00.0
Enf. disposition status: Not reported
Enf. disp. status date: Not reported
Enforcement lead agency: State
Proposed penalty amount: Not reported
Final penalty amount: Not reported
Paid penalty amount: Not reported

Regulation violated: SR - 35:180
Area of violation: Generators - Pre-transport
Date violation determined: 1994-01-26 00:00:00.0
Date achieved compliance: 1994-04-04 00:00:00.0
Violation lead agency: State
Enforcement action: COMPLIANCE EVALUATION INSPECTION ON-SITE
Enforcement action date: 2000-03-10 00:00:00.0
Enf. disposition status: Not reported
Enf. disp. status date: Not reported
Enforcement lead agency: State
Proposed penalty amount: Not reported
Final penalty amount: 10000
Paid penalty amount: 2500

Regulation violated: SR - 35:030 SEC 2 AND 3
Area of violation: Generators - Pre-transport
Date violation determined: 1994-01-26 00:00:00.0
Date achieved compliance: 1994-04-04 00:00:00.0
Violation lead agency: State
Enforcement action: COMPLIANCE SCHEDULE EVALUATION
Enforcement action date: 1999-03-09 00:00:00.0
Enf. disposition status: Not reported
Enf. disp. status date: Not reported
Enforcement lead agency: State
Proposed penalty amount: Not reported
Final penalty amount: 1000
Paid penalty amount: Not reported

Regulation violated: SR - 32:010 SEC 3
Area of violation: Generators - Records/Reporting

Map ID
Direction
Distance
Elevation

MAP FINDINGS

Site

Database(s)

EDR ID Number
EPA ID Number

EAGLE INDUSTRIES, INC. (Continued)

1000864066

Date violation determined: 1994-01-26 00:00:00.0
Date achieved compliance: 1994-06-24 00:00:00.0
Violation lead agency: State
Enforcement action: COMPLIANCE SCHEDULE EVALUATION
Enforcement action date: Not reported
Enf. disposition status: Not reported
Enf. disp. status date: Not reported
Enforcement lead agency: Not reported
Proposed penalty amount: Not reported
Final penalty amount: Not reported
Paid penalty amount: Not reported

Regulation violated: SR - 32:030 SEC 5(1)(D)
Area of violation: Generators - Pre-transport
Date violation determined: 1994-01-26 00:00:00.0
Date achieved compliance: 1994-04-04 00:00:00.0
Violation lead agency: State
Enforcement action: COMPLIANCE SCHEDULE EVALUATION
Enforcement action date: 2000-03-10 00:00:00.0
Enf. disposition status: Not reported
Enf. disp. status date: Not reported
Enforcement lead agency: State
Proposed penalty amount: Not reported
Final penalty amount: 10000
Paid penalty amount: 2500

Regulation violated: SR - 32:030 SEC 5(1)(A)
Area of violation: Generators - Pre-transport
Date violation determined: 1994-01-26 00:00:00.0
Date achieved compliance: 1994-04-04 00:00:00.0
Violation lead agency: State
Enforcement action: COMPLIANCE SCHEDULE EVALUATION
Enforcement action date: 2000-03-10 00:00:00.0
Enf. disposition status: Not reported
Enf. disp. status date: Not reported
Enforcement lead agency: State
Proposed penalty amount: Not reported
Final penalty amount: 10000
Paid penalty amount: 2500

Regulation violated: SR - 32:010 SEC 3
Area of violation: Generators - Records/Reporting
Date violation determined: 1994-01-26 00:00:00.0
Date achieved compliance: 1994-06-24 00:00:00.0
Violation lead agency: State
Enforcement action: COMPLIANCE EVALUATION INSPECTION ON-SITE
Enforcement action date: 1994-05-12 00:00:00.0
Enf. disposition status: Not reported
Enf. disp. status date: Not reported
Enforcement lead agency: State
Proposed penalty amount: Not reported
Final penalty amount: Not reported
Paid penalty amount: Not reported

Regulation violated: SR - 32:030 SEC 5(1)(A)
Area of violation: Generators - Pre-transport
Date violation determined: 1994-01-26 00:00:00.0

Map ID
Direction
Distance
Elevation

MAP FINDINGS

Site

Database(s)

EDR ID Number
EPA ID Number

EAGLE INDUSTRIES, INC. (Continued)

1000864066

Date achieved compliance: 1994-04-04 00:00:00.0
Violation lead agency: State
Enforcement action: COMPLIANCE SCHEDULE EVALUATION
Enforcement action date: 1994-01-26 00:00:00.0
Enf. disposition status: Not reported
Enf. disp. status date: Not reported
Enforcement lead agency: State
Proposed penalty amount: Not reported
Final penalty amount: Not reported
Paid penalty amount: Not reported

Regulation violated: SR - 38:010, sec 4
Area of violation: TSD - General Facility Standards
Date violation determined: 1994-01-26 00:00:00.0
Date achieved compliance: 1994-05-06 00:00:00.0
Violation lead agency: State
Enforcement action: COMPLIANCE SCHEDULE EVALUATION
Enforcement action date: Not reported
Enf. disposition status: Not reported
Enf. disp. status date: Not reported
Enforcement lead agency: Not reported
Proposed penalty amount: Not reported
Final penalty amount: Not reported
Paid penalty amount: Not reported

Regulation violated: SR - 35:030 SEC 2 AND 3
Area of violation: Generators - Pre-transport
Date violation determined: 1994-01-26 00:00:00.0
Date achieved compliance: 1994-04-04 00:00:00.0
Violation lead agency: State
Enforcement action: COMPLIANCE SCHEDULE EVALUATION
Enforcement action date: Not reported
Enf. disposition status: Not reported
Enf. disp. status date: Not reported
Enforcement lead agency: Not reported
Proposed penalty amount: Not reported
Final penalty amount: Not reported
Paid penalty amount: Not reported

Regulation violated: SR - 32:030 SEC 5(3)(A)2
Area of violation: Generators - Pre-transport
Date violation determined: 1994-01-26 00:00:00.0
Date achieved compliance: 1994-04-04 00:00:00.0
Violation lead agency: State
Enforcement action: COMPLIANCE EVALUATION INSPECTION ON-SITE
Enforcement action date: 1999-03-09 00:00:00.0
Enf. disposition status: Not reported
Enf. disp. status date: Not reported
Enforcement lead agency: State
Proposed penalty amount: Not reported
Final penalty amount: 1000
Paid penalty amount: Not reported

Regulation violated: SR - 32:010 SEC 3 & 4
Area of violation: Generators - Records/Reporting
Date violation determined: 1994-01-26 00:00:00.0
Date achieved compliance: 1994-04-04 00:00:00.0

Map ID
Direction
Distance
Elevation

MAP FINDINGS

Site

Database(s)

EDR ID Number
EPA ID Number

EAGLE INDUSTRIES, INC. (Continued)

1000864066

Violation lead agency: State
Enforcement action: COMPLIANCE EVALUATION INSPECTION ON-SITE
Enforcement action date: 1999-03-09 00:00:00.0
Enf. disposition status: Not reported
Enf. disp. status date: Not reported
Enforcement lead agency: State
Proposed penalty amount: Not reported
Final penalty amount: 1000
Paid penalty amount: Not reported

Regulation violated: SR - 32:030 SEC 5 (1)(D)
Area of violation: Generators - Pre-transport
Date violation determined: 1994-01-26 00:00:00.0
Date achieved compliance: 1994-04-04 00:00:00.0
Violation lead agency: State
Enforcement action: COMPLIANCE EVALUATION INSPECTION ON-SITE
Enforcement action date: 1994-05-02 00:00:00.0
Enf. disposition status: Not reported
Enf. disp. status date: Not reported
Enforcement lead agency: State
Proposed penalty amount: Not reported
Final penalty amount: Not reported
Paid penalty amount: Not reported

Regulation violated: SR - 38:010, sec 4
Area of violation: TSD - General Facility Standards
Date violation determined: 1994-01-26 00:00:00.0
Date achieved compliance: 1994-05-06 00:00:00.0
Violation lead agency: State
Enforcement action: COMPLIANCE SCHEDULE EVALUATION
Enforcement action date: 1999-03-09 00:00:00.0
Enf. disposition status: Not reported
Enf. disp. status date: Not reported
Enforcement lead agency: State
Proposed penalty amount: Not reported
Final penalty amount: 1000
Paid penalty amount: Not reported

Regulation violated: SR - 32:010 SEC 3
Area of violation: Generators - Records/Reporting
Date violation determined: 1994-01-26 00:00:00.0
Date achieved compliance: 1994-06-24 00:00:00.0
Violation lead agency: State
Enforcement action: COMPLIANCE SCHEDULE EVALUATION
Enforcement action date: 1994-05-12 00:00:00.0
Enf. disposition status: Not reported
Enf. disp. status date: Not reported
Enforcement lead agency: State
Proposed penalty amount: Not reported
Final penalty amount: Not reported
Paid penalty amount: Not reported

Regulation violated: SR - 32:010 SEC 3
Area of violation: Generators - Records/Reporting
Date violation determined: 1994-01-26 00:00:00.0
Date achieved compliance: 1994-06-24 00:00:00.0
Violation lead agency: State

Map ID
Direction
Distance
Elevation

MAP FINDINGS

Site

Database(s)

EDR ID Number
EPA ID Number

EAGLE INDUSTRIES, INC. (Continued)

1000864066

Enforcement action: COMPLIANCE EVALUATION INSPECTION ON-SITE
Enforcement action date: 1999-03-09 00:00:00.0
Enf. disposition status: Not reported
Enf. disp. status date: Not reported
Enforcement lead agency: State
Proposed penalty amount: Not reported
Final penalty amount: 1000
Paid penalty amount: Not reported

Regulation violated: SR - 35:180
Area of violation: Generators - Pre-transport
Date violation determined: 1994-01-26 00:00:00.0
Date achieved compliance: 1994-04-04 00:00:00.0
Violation lead agency: State
Enforcement action: COMPLIANCE SCHEDULE EVALUATION
Enforcement action date: 1999-03-09 00:00:00.0
Enf. disposition status: Not reported
Enf. disp. status date: Not reported
Enforcement lead agency: State
Proposed penalty amount: Not reported
Final penalty amount: 1000
Paid penalty amount: Not reported

Regulation violated: SR - 32:030 SEC 5(1)(A)
Area of violation: Generators - Pre-transport
Date violation determined: 1994-01-26 00:00:00.0
Date achieved compliance: 1994-04-04 00:00:00.0
Violation lead agency: State
Enforcement action: COMPLIANCE EVALUATION INSPECTION ON-SITE
Enforcement action date: Not reported
Enf. disposition status: Not reported
Enf. disp. status date: Not reported
Enforcement lead agency: Not reported
Proposed penalty amount: Not reported
Final penalty amount: Not reported
Paid penalty amount: Not reported

Regulation violated: SR - 32:030 SEC 5(1)(A)
Area of violation: Generators - Pre-transport
Date violation determined: 1994-01-26 00:00:00.0
Date achieved compliance: 1994-04-04 00:00:00.0
Violation lead agency: State
Enforcement action: COMPLIANCE EVALUATION INSPECTION ON-SITE
Enforcement action date: 1994-05-02 00:00:00.0
Enf. disposition status: Not reported
Enf. disp. status date: Not reported
Enforcement lead agency: State
Proposed penalty amount: Not reported
Final penalty amount: Not reported
Paid penalty amount: Not reported

Regulation violated: SR - 38:010, sec 4
Area of violation: TSD - General Facility Standards
Date violation determined: 1994-01-26 00:00:00.0
Date achieved compliance: 1994-05-06 00:00:00.0
Violation lead agency: State
Enforcement action: COMPLIANCE EVALUATION INSPECTION ON-SITE

Map ID
Direction
Distance
Elevation

MAP FINDINGS

Site

Database(s)

EDR ID Number
EPA ID Number

EAGLE INDUSTRIES, INC. (Continued)

1000864066

Enforcement action date: 1999-03-09 00:00:00.0
Enf. disposition status: Not reported
Enf. disp. status date: Not reported
Enforcement lead agency: State
Proposed penalty amount: Not reported
Final penalty amount: 1000
Paid penalty amount: Not reported

Regulation violated: SR - 32:010 SEC 3
Area of violation: Generators - Records/Reporting
Date violation determined: 1994-01-26 00:00:00.0
Date achieved compliance: 1994-06-24 00:00:00.0
Violation lead agency: State
Enforcement action: COMPLIANCE EVALUATION INSPECTION ON-SITE
Enforcement action date: Not reported
Enf. disposition status: Not reported
Enf. disp. status date: Not reported
Enforcement lead agency: Not reported
Proposed penalty amount: Not reported
Final penalty amount: Not reported
Paid penalty amount: Not reported

Regulation violated: SR - 32:030 SEC 5 (1)(D)
Area of violation: Generators - Pre-transport
Date violation determined: 1994-01-26 00:00:00.0
Date achieved compliance: 1994-04-04 00:00:00.0
Violation lead agency: State
Enforcement action: COMPLIANCE EVALUATION INSPECTION ON-SITE
Enforcement action date: 1999-03-09 00:00:00.0
Enf. disposition status: Not reported
Enf. disp. status date: Not reported
Enforcement lead agency: State
Proposed penalty amount: Not reported
Final penalty amount: 1000
Paid penalty amount: Not reported

Regulation violated: SR - 32:010 SEC 2
Area of violation: Generators - Records/Reporting
Date violation determined: 1994-01-26 00:00:00.0
Date achieved compliance: 1994-04-04 00:00:00.0
Violation lead agency: State
Enforcement action: COMPLIANCE SCHEDULE EVALUATION
Enforcement action date: 2000-03-10 00:00:00.0
Enf. disposition status: Not reported
Enf. disp. status date: Not reported
Enforcement lead agency: State
Proposed penalty amount: Not reported
Final penalty amount: 10000
Paid penalty amount: 2500

Regulation violated: SR - 32:030 SEC 5(3)(A)2
Area of violation: Generators - Pre-transport
Date violation determined: 1994-01-26 00:00:00.0
Date achieved compliance: 1994-04-04 00:00:00.0
Violation lead agency: State
Enforcement action: COMPLIANCE SCHEDULE EVALUATION
Enforcement action date: 2000-03-10 00:00:00.0

Map ID
Direction
Distance
Elevation

MAP FINDINGS

Site

Database(s)

EDR ID Number
EPA ID Number

EAGLE INDUSTRIES, INC. (Continued)

1000864066

Enf. disposition status: Not reported
Enf. disp. status date: Not reported
Enforcement lead agency: State
Proposed penalty amount: Not reported
Final penalty amount: 10000
Paid penalty amount: 2500

Regulation violated: SR - 35:020 SEC 6(1,2)
Area of violation: Generators - Pre-transport
Date violation determined: 1994-01-26 00:00:00.0
Date achieved compliance: 1994-04-04 00:00:00.0
Violation lead agency: State
Enforcement action: COMPLIANCE SCHEDULE EVALUATION
Enforcement action date: 1994-01-26 00:00:00.0
Enf. disposition status: Not reported
Enf. disp. status date: Not reported
Enforcement lead agency: State
Proposed penalty amount: Not reported
Final penalty amount: Not reported
Paid penalty amount: Not reported

Regulation violated: SR - 32:030 SEC 5(1)(A)
Area of violation: Generators - Pre-transport
Date violation determined: 1994-01-26 00:00:00.0
Date achieved compliance: 1994-04-04 00:00:00.0
Violation lead agency: State
Enforcement action: COMPLIANCE EVALUATION INSPECTION ON-SITE
Enforcement action date: 1994-01-26 00:00:00.0
Enf. disposition status: Not reported
Enf. disp. status date: Not reported
Enforcement lead agency: State
Proposed penalty amount: Not reported
Final penalty amount: Not reported
Paid penalty amount: Not reported

Regulation violated: SR - 38:010, sec 4
Area of violation: TSD - General Facility Standards
Date violation determined: 1994-01-26 00:00:00.0
Date achieved compliance: 1994-05-06 00:00:00.0
Violation lead agency: State
Enforcement action: COMPLIANCE EVALUATION INSPECTION ON-SITE
Enforcement action date: Not reported
Enf. disposition status: Not reported
Enf. disp. status date: Not reported
Enforcement lead agency: Not reported
Proposed penalty amount: Not reported
Final penalty amount: Not reported
Paid penalty amount: Not reported

Regulation violated: SR - 35:030 SEC 2 AND 3
Area of violation: Generators - Pre-transport
Date violation determined: 1994-01-26 00:00:00.0
Date achieved compliance: 1994-04-04 00:00:00.0
Violation lead agency: State
Enforcement action: COMPLIANCE SCHEDULE EVALUATION
Enforcement action date: 1994-01-26 00:00:00.0
Enf. disposition status: Not reported

Map ID
Direction
Distance
Elevation

MAP FINDINGS

Site

Database(s)

EDR ID Number
EPA ID Number

EAGLE INDUSTRIES, INC. (Continued)

1000864066

Enf. disp. status date: Not reported
Enforcement lead agency: State
Proposed penalty amount: Not reported
Final penalty amount: Not reported
Paid penalty amount: Not reported

Regulation violated: SR - 32:010 SEC 2
Area of violation: Generators - Records/Reporting
Date violation determined: 1994-01-26 00:00:00.0
Date achieved compliance: 1994-04-04 00:00:00.0
Violation lead agency: State
Enforcement action: COMPLIANCE EVALUATION INSPECTION ON-SITE
Enforcement action date: 1999-03-09 00:00:00.0
Enf. disposition status: Not reported
Enf. disp. status date: Not reported
Enforcement lead agency: State
Proposed penalty amount: Not reported
Final penalty amount: 1000
Paid penalty amount: Not reported

Regulation violated: SR - 32:030 SEC 5(3)(A)2
Area of violation: Generators - Pre-transport
Date violation determined: 1994-01-26 00:00:00.0
Date achieved compliance: 1994-04-04 00:00:00.0
Violation lead agency: State
Enforcement action: COMPLIANCE EVALUATION INSPECTION ON-SITE
Enforcement action date: 2000-03-10 00:00:00.0
Enf. disposition status: Not reported
Enf. disp. status date: Not reported
Enforcement lead agency: State
Proposed penalty amount: Not reported
Final penalty amount: 10000
Paid penalty amount: 2500

Regulation violated: SR - 32:010 SEC 3
Area of violation: Generators - Records/Reporting
Date violation determined: 1994-01-26 00:00:00.0
Date achieved compliance: 1994-06-24 00:00:00.0
Violation lead agency: State
Enforcement action: COMPLIANCE SCHEDULE EVALUATION
Enforcement action date: 1994-05-02 00:00:00.0
Enf. disposition status: Not reported
Enf. disp. status date: Not reported
Enforcement lead agency: State
Proposed penalty amount: Not reported
Final penalty amount: Not reported
Paid penalty amount: Not reported

Regulation violated: SR - 35:180
Area of violation: Generators - Pre-transport
Date violation determined: 1994-01-26 00:00:00.0
Date achieved compliance: 1994-04-04 00:00:00.0
Violation lead agency: State
Enforcement action: COMPLIANCE SCHEDULE EVALUATION
Enforcement action date: 1994-01-26 00:00:00.0
Enf. disposition status: Not reported
Enf. disp. status date: Not reported

Map ID
Direction
Distance
Elevation

MAP FINDINGS

Site

Database(s)

EDR ID Number
EPA ID Number

EAGLE INDUSTRIES, INC. (Continued)

1000864066

Enforcement lead agency: State
Proposed penalty amount: Not reported
Final penalty amount: Not reported
Paid penalty amount: Not reported

Regulation violated: SR - 32:010 SEC 3
Area of violation: Generators - Records/Reporting
Date violation determined: 1994-01-26 00:00:00.0
Date achieved compliance: 1994-06-24 00:00:00.0
Violation lead agency: State
Enforcement action: COMPLIANCE SCHEDULE EVALUATION
Enforcement action date: 1999-03-09 00:00:00.0
Enf. disposition status: Not reported
Enf. disp. status date: Not reported
Enforcement lead agency: State
Proposed penalty amount: Not reported
Final penalty amount: 1000
Paid penalty amount: Not reported

Regulation violated: SR - 32:010 SEC 3
Area of violation: Generators - Records/Reporting
Date violation determined: 1994-01-26 00:00:00.0
Date achieved compliance: 1994-06-24 00:00:00.0
Violation lead agency: State
Enforcement action: COMPLIANCE SCHEDULE EVALUATION
Enforcement action date: 1994-01-26 00:00:00.0
Enf. disposition status: Not reported
Enf. disp. status date: Not reported
Enforcement lead agency: State
Proposed penalty amount: Not reported
Final penalty amount: Not reported
Paid penalty amount: Not reported

Regulation violated: SR - 32:030 SEC 5(1)(A)
Area of violation: Generators - Pre-transport
Date violation determined: 1994-01-26 00:00:00.0
Date achieved compliance: 1994-04-04 00:00:00.0
Violation lead agency: State
Enforcement action: COMPLIANCE SCHEDULE EVALUATION
Enforcement action date: 1999-03-09 00:00:00.0
Enf. disposition status: Not reported
Enf. disp. status date: Not reported
Enforcement lead agency: State
Proposed penalty amount: Not reported
Final penalty amount: 1000
Paid penalty amount: Not reported

Regulation violated: SR - 38:010, sec 4
Area of violation: TSD - General Facility Standards
Date violation determined: 1994-01-26 00:00:00.0
Date achieved compliance: 1994-05-06 00:00:00.0
Violation lead agency: State
Enforcement action: COMPLIANCE SCHEDULE EVALUATION
Enforcement action date: 1994-05-02 00:00:00.0
Enf. disposition status: Not reported
Enf. disp. status date: Not reported
Enforcement lead agency: State

Map ID
Direction
Distance
Elevation

MAP FINDINGS

Site

Database(s)

EDR ID Number
EPA ID Number

EAGLE INDUSTRIES, INC. (Continued)

1000864066

Proposed penalty amount: Not reported
Final penalty amount: Not reported
Paid penalty amount: Not reported

Regulation violated: SR - 32:030 SEC 5 (1)(D)
Area of violation: Generators - Pre-transport
Date violation determined: 1994-01-26 00:00:00.0
Date achieved compliance: 1994-04-04 00:00:00.0
Violation lead agency: State
Enforcement action: COMPLIANCE EVALUATION INSPECTION ON-SITE
Enforcement action date: 1994-01-26 00:00:00.0
Enf. disposition status: Not reported
Enf. disp. status date: Not reported
Enforcement lead agency: State
Proposed penalty amount: Not reported
Final penalty amount: Not reported
Paid penalty amount: Not reported

Regulation violated: SR - 32:030 SEC 5(3)(A)2
Area of violation: Generators - Pre-transport
Date violation determined: 1994-01-26 00:00:00.0
Date achieved compliance: 1994-04-04 00:00:00.0
Violation lead agency: State
Enforcement action: COMPLIANCE SCHEDULE EVALUATION
Enforcement action date: 1999-03-09 00:00:00.0
Enf. disposition status: Not reported
Enf. disp. status date: Not reported
Enforcement lead agency: State
Proposed penalty amount: Not reported
Final penalty amount: 1000
Paid penalty amount: Not reported

Regulation violated: SR - 35:030 SEC 2 AND 3
Area of violation: Generators - Pre-transport
Date violation determined: 1994-01-26 00:00:00.0
Date achieved compliance: 1994-04-04 00:00:00.0
Violation lead agency: State
Enforcement action: COMPLIANCE SCHEDULE EVALUATION
Enforcement action date: 1994-05-02 00:00:00.0
Enf. disposition status: Not reported
Enf. disp. status date: Not reported
Enforcement lead agency: State
Proposed penalty amount: Not reported
Final penalty amount: Not reported
Paid penalty amount: Not reported

Regulation violated: SR - 32:010 SEC 3
Area of violation: Generators - Records/Reporting
Date violation determined: 1994-01-26 00:00:00.0
Date achieved compliance: 1994-06-24 00:00:00.0
Violation lead agency: State
Enforcement action: COMPLIANCE EVALUATION INSPECTION ON-SITE
Enforcement action date: 1994-01-26 00:00:00.0
Enf. disposition status: Not reported
Enf. disp. status date: Not reported
Enforcement lead agency: State
Proposed penalty amount: Not reported

Map ID
Direction
Distance
Elevation

MAP FINDINGS

Site

Database(s)

EDR ID Number
EPA ID Number

EAGLE INDUSTRIES, INC. (Continued)

1000864066

Final penalty amount: Not reported
Paid penalty amount: Not reported

Regulation violated: SR - 35:180
Area of violation: Generators - Pre-transport
Date violation determined: 1994-01-26 00:00:00.0
Date achieved compliance: 1994-04-04 00:00:00.0
Violation lead agency: State
Enforcement action: COMPLIANCE EVALUATION INSPECTION ON-SITE
Enforcement action date: 1994-01-26 00:00:00.0
Enf. disposition status: Not reported
Enf. disp. status date: Not reported
Enforcement lead agency: State
Proposed penalty amount: Not reported
Final penalty amount: Not reported
Paid penalty amount: Not reported

Regulation violated: SR - 35:030 SEC 2 AND 3
Area of violation: Generators - Pre-transport
Date violation determined: 1994-01-26 00:00:00.0
Date achieved compliance: 1994-04-04 00:00:00.0
Violation lead agency: State
Enforcement action: COMPLIANCE EVALUATION INSPECTION ON-SITE
Enforcement action date: 1994-01-26 00:00:00.0
Enf. disposition status: Not reported
Enf. disp. status date: Not reported
Enforcement lead agency: State
Proposed penalty amount: Not reported
Final penalty amount: Not reported
Paid penalty amount: Not reported

Regulation violated: SR - 35:180
Area of violation: Generators - Pre-transport
Date violation determined: 1994-01-26 00:00:00.0
Date achieved compliance: 1994-04-04 00:00:00.0
Violation lead agency: State
Enforcement action: COMPLIANCE SCHEDULE EVALUATION
Enforcement action date: Not reported
Enf. disposition status: Not reported
Enf. disp. status date: Not reported
Enforcement lead agency: Not reported
Proposed penalty amount: Not reported
Final penalty amount: Not reported
Paid penalty amount: Not reported

Regulation violated: SR - 35:180
Area of violation: Generators - Pre-transport
Date violation determined: 1994-01-26 00:00:00.0
Date achieved compliance: 1994-04-04 00:00:00.0
Violation lead agency: State
Enforcement action: COMPLIANCE SCHEDULE EVALUATION
Enforcement action date: 1994-05-02 00:00:00.0
Enf. disposition status: Not reported
Enf. disp. status date: Not reported
Enforcement lead agency: State
Proposed penalty amount: Not reported
Final penalty amount: Not reported

Map ID
Direction
Distance
Elevation

MAP FINDINGS

Site

Database(s)

EDR ID Number
EPA ID Number

EAGLE INDUSTRIES, INC. (Continued)

1000864066

Paid penalty amount: Not reported

Regulation violated: SR - 32:030 SEC 5 (1)(D)
Area of violation: Generators - Pre-transport
Date violation determined: 1994-01-26 00:00:00.0
Date achieved compliance: 1994-04-04 00:00:00.0
Violation lead agency: State
Enforcement action: COMPLIANCE EVALUATION INSPECTION ON-SITE
Enforcement action date: Not reported
Enf. disposition status: Not reported
Enf. disp. status date: Not reported
Enforcement lead agency: Not reported
Proposed penalty amount: Not reported
Final penalty amount: Not reported
Paid penalty amount: Not reported

Regulation violated: SR - 32:030 SEC 5(1)(D)
Area of violation: Generators - Pre-transport
Date violation determined: 1994-01-26 00:00:00.0
Date achieved compliance: 1994-04-04 00:00:00.0
Violation lead agency: State
Enforcement action: COMPLIANCE EVALUATION INSPECTION ON-SITE
Enforcement action date: 1999-03-09 00:00:00.0
Enf. disposition status: Not reported
Enf. disp. status date: Not reported
Enforcement lead agency: State
Proposed penalty amount: Not reported
Final penalty amount: 1000
Paid penalty amount: Not reported

Regulation violated: SR - 38:010, sec 4
Area of violation: TSD - General Facility Standards
Date violation determined: 1994-01-26 00:00:00.0
Date achieved compliance: 1994-05-06 00:00:00.0
Violation lead agency: State
Enforcement action: COMPLIANCE EVALUATION INSPECTION ON-SITE
Enforcement action date: 1994-05-12 00:00:00.0
Enf. disposition status: Not reported
Enf. disp. status date: Not reported
Enforcement lead agency: State
Proposed penalty amount: Not reported
Final penalty amount: Not reported
Paid penalty amount: Not reported

Regulation violated: SR - 32:010 SEC 3 & 4
Area of violation: Generators - Records/Reporting
Date violation determined: 1994-01-26 00:00:00.0
Date achieved compliance: 1994-04-04 00:00:00.0
Violation lead agency: State
Enforcement action: COMPLIANCE SCHEDULE EVALUATION
Enforcement action date: 1994-01-26 00:00:00.0
Enf. disposition status: Not reported
Enf. disp. status date: Not reported
Enforcement lead agency: State
Proposed penalty amount: Not reported
Final penalty amount: Not reported
Paid penalty amount: Not reported

Map ID
Direction
Distance
Elevation

MAP FINDINGS

Site

Database(s)

EDR ID Number
EPA ID Number

EAGLE INDUSTRIES, INC. (Continued)

1000864066

Evaluation Action Summary:

Evaluation date: 2013-01-29 00:00:00.0
Evaluation: WRITTEN INFORMAL
Area of violation: Generators - Pre-transport
Date achieved compliance: 2013-01-29 00:00:00.0
Evaluation lead agency: State

Evaluation date: 2013-01-29 00:00:00.0
Evaluation: WRITTEN INFORMAL
Area of violation: TSD IS-Preparedness and Prevention
Date achieved compliance: 2013-01-29 00:00:00.0
Evaluation lead agency: State

Evaluation date: 2012-12-06 00:00:00.0
Evaluation: WRITTEN INFORMAL
Area of violation: TSD IS-Container Use and Management
Date achieved compliance: 2012-12-06 00:00:00.0
Evaluation lead agency: State

Evaluation date: 2012-12-06 00:00:00.0
Evaluation: WRITTEN INFORMAL
Area of violation: Generators - Pre-transport
Date achieved compliance: 2012-12-06 00:00:00.0
Evaluation lead agency: State

Evaluation date: 2012-12-06 00:00:00.0
Evaluation: WRITTEN INFORMAL
Area of violation: TSD IS-Preparedness and Prevention
Date achieved compliance: 2013-01-29 00:00:00.0
Evaluation lead agency: State

Evaluation date: 2012-12-06 00:00:00.0
Evaluation: WRITTEN INFORMAL
Area of violation: Generators - Pre-transport
Date achieved compliance: 2013-01-29 00:00:00.0
Evaluation lead agency: State

Evaluation date: 2007-09-18 00:00:00.0
Evaluation: VERBAL INFORMAL
Area of violation: Generators - Records/Reporting
Date achieved compliance: 2007-09-18 00:00:00.0
Evaluation lead agency: State

Evaluation date: 2002-09-24 00:00:00.0
Evaluation: FINAL 3008(A) COMPLIANCE ORDER
Area of violation: LDR - General
Date achieved compliance: 2002-12-17 00:00:00.0
Evaluation lead agency: EPA

Evaluation date: 2002-09-24 00:00:00.0
Evaluation: INITIAL 3008(A) COMPLIANCE
Area of violation: Generators - General
Date achieved compliance: 2002-12-17 00:00:00.0
Evaluation lead agency: EPA

Evaluation date: 2002-09-24 00:00:00.0
Evaluation: FINAL 3008(A) COMPLIANCE ORDER

Map ID
Direction
Distance
Elevation

MAP FINDINGS

Site

Database(s)

EDR ID Number
EPA ID Number

EAGLE INDUSTRIES, INC. (Continued)

1000864066

Area of violation: Generators - Manifest
Date achieved compliance: 2002-12-17 00:00:00.0
Evaluation lead agency: EPA

Evaluation date: 2002-09-24 00:00:00.0
Evaluation: INITIAL 3008(A) COMPLIANCE
Area of violation: Used Oil - Applicability
Date achieved compliance: 2002-12-17 00:00:00.0
Evaluation lead agency: EPA

Evaluation date: 2002-09-24 00:00:00.0
Evaluation: INITIAL 3008(A) COMPLIANCE
Area of violation: Generators - Pre-transport
Date achieved compliance: 2002-12-17 00:00:00.0
Evaluation lead agency: EPA

Evaluation date: 2002-09-24 00:00:00.0
Evaluation: FINAL 3008(A) COMPLIANCE ORDER
Area of violation: Generators - Pre-transport
Date achieved compliance: 2002-12-17 00:00:00.0
Evaluation lead agency: EPA

Evaluation date: 2002-09-24 00:00:00.0
Evaluation: INITIAL 3008(A) COMPLIANCE
Area of violation: LDR - General
Date achieved compliance: 2002-12-17 00:00:00.0
Evaluation lead agency: EPA

Evaluation date: 2002-09-24 00:00:00.0
Evaluation: INITIAL 3008(A) COMPLIANCE
Area of violation: Generators - Manifest
Date achieved compliance: 2002-12-17 00:00:00.0
Evaluation lead agency: EPA

Evaluation date: 2002-09-24 00:00:00.0
Evaluation: FINAL 3008(A) COMPLIANCE ORDER
Area of violation: Used Oil - Applicability
Date achieved compliance: 2002-12-17 00:00:00.0
Evaluation lead agency: EPA

Evaluation date: 2002-09-24 00:00:00.0
Evaluation: FINAL 3008(A) COMPLIANCE ORDER
Area of violation: Generators - General
Date achieved compliance: 2002-12-17 00:00:00.0
Evaluation lead agency: EPA

Evaluation date: 2002-09-24 00:00:00.0
Evaluation: WRITTEN INFORMAL
Area of violation: Generators - Pre-transport
Date achieved compliance: 2002-12-17 00:00:00.0
Evaluation lead agency: State

Evaluation date: 1998-07-23 00:00:00.0
Evaluation: REFERRAL TO ENFORCEMENT
Area of violation: Generators - Pre-transport
Date achieved compliance: 1998-05-22 00:00:00.0
Evaluation lead agency: State

Map ID
Direction
Distance
Elevation

MAP FINDINGS

Site

Database(s)

EDR ID Number
EPA ID Number

EAGLE INDUSTRIES, INC. (Continued)

1000864066

Evaluation date:	1998-07-23 00:00:00.0
Evaluation:	WRITTEN INFORMAL
Area of violation:	Generators - Pre-transport
Date achieved compliance:	1998-05-22 00:00:00.0
Evaluation lead agency:	State
Evaluation date:	1998-07-23 00:00:00.0
Evaluation:	WRITTEN INFORMAL
Area of violation:	Generators - Records/Reporting
Date achieved compliance:	1998-05-22 00:00:00.0
Evaluation lead agency:	State
Evaluation date:	1998-07-23 00:00:00.0
Evaluation:	REFERRAL TO ENFORCEMENT
Area of violation:	Generators - Records/Reporting
Date achieved compliance:	1998-05-22 00:00:00.0
Evaluation lead agency:	State
Evaluation date:	1998-07-23 00:00:00.0
Evaluation:	FINAL 3008(A) COMPLIANCE ORDER
Area of violation:	Generators - Pre-transport
Date achieved compliance:	1998-05-22 00:00:00.0
Evaluation lead agency:	State
Evaluation date:	1998-07-23 00:00:00.0
Evaluation:	FINAL 3008(A) COMPLIANCE ORDER
Area of violation:	Generators - Records/Reporting
Date achieved compliance:	1998-05-22 00:00:00.0
Evaluation lead agency:	State
Evaluation date:	1998-04-29 00:00:00.0
Evaluation:	WRITTEN INFORMAL
Area of violation:	Generators - Records/Reporting
Date achieved compliance:	1998-05-22 00:00:00.0
Evaluation lead agency:	State
Evaluation date:	1998-04-29 00:00:00.0
Evaluation:	FINAL 3008(A) COMPLIANCE ORDER
Area of violation:	Generators - Pre-transport
Date achieved compliance:	1998-05-22 00:00:00.0
Evaluation lead agency:	State
Evaluation date:	1998-04-29 00:00:00.0
Evaluation:	WRITTEN INFORMAL
Area of violation:	Generators - Pre-transport
Date achieved compliance:	1998-05-22 00:00:00.0
Evaluation lead agency:	State
Evaluation date:	1998-04-29 00:00:00.0
Evaluation:	FINAL 3008(A) COMPLIANCE ORDER
Area of violation:	Generators - Records/Reporting
Date achieved compliance:	1998-05-22 00:00:00.0
Evaluation lead agency:	State
Evaluation date:	1998-04-29 00:00:00.0
Evaluation:	REFERRAL TO ENFORCEMENT
Area of violation:	Generators - Pre-transport

Map ID
Direction
Distance
Elevation

MAP FINDINGS

Site

Database(s)

EDR ID Number
EPA ID Number

EAGLE INDUSTRIES, INC. (Continued)

1000864066

Date achieved compliance: 1998-05-22 00:00:00.0
Evaluation lead agency: State

Evaluation date: 1998-04-29 00:00:00.0
Evaluation: REFERRAL TO ENFORCEMENT
Area of violation: Generators - Records/Reporting
Date achieved compliance: 1998-05-22 00:00:00.0
Evaluation lead agency: State

Evaluation date: 1996-09-17 00:00:00.0
Evaluation: FINAL 3008(A) COMPLIANCE ORDER
Area of violation: Generators - Pre-transport
Date achieved compliance: 1996-08-30 00:00:00.0
Evaluation lead agency: State

Evaluation date: 1996-09-17 00:00:00.0
Evaluation: FINAL 3008(A) COMPLIANCE ORDER
Area of violation: Generators - Records/Reporting
Date achieved compliance: 1996-08-30 00:00:00.0
Evaluation lead agency: State

Evaluation date: 1996-09-17 00:00:00.0
Evaluation: WRITTEN INFORMAL
Area of violation: Generators - Records/Reporting
Date achieved compliance: 1996-08-30 00:00:00.0
Evaluation lead agency: State

Evaluation date: 1996-09-17 00:00:00.0
Evaluation: FINAL 3008(A) COMPLIANCE ORDER
Area of violation: Generators - Pre-transport
Date achieved compliance: 1996-08-02 00:00:00.0
Evaluation lead agency: State

Evaluation date: 1996-09-17 00:00:00.0
Evaluation: WRITTEN INFORMAL
Area of violation: Generators - Pre-transport
Date achieved compliance: 1996-08-30 00:00:00.0
Evaluation lead agency: State

Evaluation date: 1996-09-17 00:00:00.0
Evaluation: WRITTEN INFORMAL
Area of violation: Generators - Pre-transport
Date achieved compliance: 1996-08-02 00:00:00.0
Evaluation lead agency: State

Evaluation date: 1996-07-25 00:00:00.0
Evaluation: WRITTEN INFORMAL
Area of violation: Generators - Pre-transport
Date achieved compliance: 1996-08-30 00:00:00.0
Evaluation lead agency: State

Evaluation date: 1996-07-25 00:00:00.0
Evaluation: FINAL 3008(A) COMPLIANCE ORDER
Area of violation: Generators - Records/Reporting
Date achieved compliance: 1994-06-24 00:00:00.0
Evaluation lead agency: State

Map ID
Direction
Distance
Elevation

MAP FINDINGS

Site

Database(s)

EDR ID Number
EPA ID Number

EAGLE INDUSTRIES, INC. (Continued)

1000864066

Evaluation date:	1996-07-25 00:00:00.0
Evaluation:	WRITTEN INFORMAL
Area of violation:	Generators - Records/Reporting
Date achieved compliance:	1994-06-24 00:00:00.0
Evaluation lead agency:	State
Evaluation date:	1996-07-25 00:00:00.0
Evaluation:	FINAL 3008(A) COMPLIANCE ORDER
Area of violation:	Generators - Records/Reporting
Date achieved compliance:	1994-05-23 00:00:00.0
Evaluation lead agency:	State
Evaluation date:	1996-07-25 00:00:00.0
Evaluation:	REFERRAL TO ENFORCEMENT
Area of violation:	TSD - General Facility Standards
Date achieved compliance:	1994-05-06 00:00:00.0
Evaluation lead agency:	State
Evaluation date:	1996-07-25 00:00:00.0
Evaluation:	WRITTEN INFORMAL
Area of violation:	TSD - General Facility Standards
Date achieved compliance:	1994-05-06 00:00:00.0
Evaluation lead agency:	State
Evaluation date:	1996-07-25 00:00:00.0
Evaluation:	WRITTEN INFORMAL
Area of violation:	Generators - Records/Reporting
Date achieved compliance:	1994-05-23 00:00:00.0
Evaluation lead agency:	State
Evaluation date:	1996-07-25 00:00:00.0
Evaluation:	FINAL 3008(A) COMPLIANCE ORDER
Area of violation:	Generators - Records/Reporting
Date achieved compliance:	1996-08-30 00:00:00.0
Evaluation lead agency:	State
Evaluation date:	1996-07-25 00:00:00.0
Evaluation:	WRITTEN INFORMAL
Area of violation:	Generators - Records/Reporting
Date achieved compliance:	1996-08-30 00:00:00.0
Evaluation lead agency:	State
Evaluation date:	1996-07-25 00:00:00.0
Evaluation:	FINAL 3008(A) COMPLIANCE ORDER
Area of violation:	LDR - General
Date achieved compliance:	1994-05-23 00:00:00.0
Evaluation lead agency:	State
Evaluation date:	1996-07-25 00:00:00.0
Evaluation:	WRITTEN INFORMAL
Area of violation:	Generators - Pre-transport
Date achieved compliance:	1996-08-02 00:00:00.0
Evaluation lead agency:	State
Evaluation date:	1996-07-25 00:00:00.0
Evaluation:	FINAL 3008(A) COMPLIANCE ORDER
Area of violation:	Generators - Pre-transport

Map ID
Direction
Distance
Elevation

MAP FINDINGS

Site

Database(s)

EDR ID Number
EPA ID Number

EAGLE INDUSTRIES, INC. (Continued)

1000864066

Date achieved compliance: 1996-08-30 00:00:00.0
Evaluation lead agency: State

Evaluation date: 1996-07-25 00:00:00.0
Evaluation: WRITTEN INFORMAL
Area of violation: LDR - General
Date achieved compliance: 1994-05-23 00:00:00.0
Evaluation lead agency: State

Evaluation date: 1996-07-25 00:00:00.0
Evaluation: FINAL 3008(A) COMPLIANCE ORDER
Area of violation: TSD - General Facility Standards
Date achieved compliance: 1994-05-06 00:00:00.0
Evaluation lead agency: State

Evaluation date: 1996-07-25 00:00:00.0
Evaluation: FINAL 3008(A) COMPLIANCE ORDER
Area of violation: Generators - Pre-transport
Date achieved compliance: 1996-08-02 00:00:00.0
Evaluation lead agency: State

Evaluation date: 1996-07-25 00:00:00.0
Evaluation: REFERRAL TO ENFORCEMENT
Area of violation: Generators - Records/Reporting
Date achieved compliance: 1994-06-24 00:00:00.0
Evaluation lead agency: State

Evaluation date: 1994-05-09 00:00:00.0
Evaluation: FINAL 3008(A) COMPLIANCE ORDER
Area of violation: TSD - General Facility Standards
Date achieved compliance: 1994-05-06 00:00:00.0
Evaluation lead agency: State

Evaluation date: 1994-05-09 00:00:00.0
Evaluation: WRITTEN INFORMAL
Area of violation: TSD - General Facility Standards
Date achieved compliance: 1994-05-06 00:00:00.0
Evaluation lead agency: State

Evaluation date: 1994-05-09 00:00:00.0
Evaluation: REFERRAL TO ENFORCEMENT
Area of violation: Generators - Pre-transport
Date achieved compliance: 1994-04-04 00:00:00.0
Evaluation lead agency: State

Evaluation date: 1994-05-09 00:00:00.0
Evaluation: WRITTEN INFORMAL
Area of violation: Generators - Records/Reporting
Date achieved compliance: 1994-04-04 00:00:00.0
Evaluation lead agency: State

Evaluation date: 1994-05-09 00:00:00.0
Evaluation: WRITTEN INFORMAL
Area of violation: LDR - General
Date achieved compliance: 1994-05-23 00:00:00.0
Evaluation lead agency: State

Map ID
Direction
Distance
Elevation

MAP FINDINGS

Site

Database(s)

EDR ID Number
EPA ID Number

EAGLE INDUSTRIES, INC. (Continued)

1000864066

Evaluation date:	1994-05-09 00:00:00.0
Evaluation:	WRITTEN INFORMAL
Area of violation:	Generators - Records/Reporting
Date achieved compliance:	1994-05-23 00:00:00.0
Evaluation lead agency:	State
Evaluation date:	1994-05-09 00:00:00.0
Evaluation:	WRITTEN INFORMAL
Area of violation:	Generators - Records/Reporting
Date achieved compliance:	1994-06-24 00:00:00.0
Evaluation lead agency:	State
Evaluation date:	1994-05-09 00:00:00.0
Evaluation:	FINAL 3008(A) COMPLIANCE ORDER
Area of violation:	LDR - General
Date achieved compliance:	1994-05-23 00:00:00.0
Evaluation lead agency:	State
Evaluation date:	1994-05-09 00:00:00.0
Evaluation:	FINAL 3008(A) COMPLIANCE ORDER
Area of violation:	Generators - Pre-transport
Date achieved compliance:	1994-04-04 00:00:00.0
Evaluation lead agency:	State
Evaluation date:	1994-05-09 00:00:00.0
Evaluation:	REFERRAL TO ENFORCEMENT
Area of violation:	Generators - Records/Reporting
Date achieved compliance:	1994-06-24 00:00:00.0
Evaluation lead agency:	State
Evaluation date:	1994-05-09 00:00:00.0
Evaluation:	FINAL 3008(A) COMPLIANCE ORDER
Area of violation:	Generators - Records/Reporting
Date achieved compliance:	1994-06-24 00:00:00.0
Evaluation lead agency:	State
Evaluation date:	1994-05-09 00:00:00.0
Evaluation:	WRITTEN INFORMAL
Area of violation:	Generators - Pre-transport
Date achieved compliance:	1994-04-04 00:00:00.0
Evaluation lead agency:	State
Evaluation date:	1994-05-09 00:00:00.0
Evaluation:	FINAL 3008(A) COMPLIANCE ORDER
Area of violation:	Generators - Records/Reporting
Date achieved compliance:	1994-05-23 00:00:00.0
Evaluation lead agency:	State
Evaluation date:	1994-05-09 00:00:00.0
Evaluation:	REFERRAL TO ENFORCEMENT
Area of violation:	TSD - General Facility Standards
Date achieved compliance:	1994-05-06 00:00:00.0
Evaluation lead agency:	State
Evaluation date:	1994-05-09 00:00:00.0
Evaluation:	FINAL 3008(A) COMPLIANCE ORDER
Area of violation:	Generators - Records/Reporting

Map ID
Direction
Distance
Elevation

MAP FINDINGS

Site

Database(s)

EDR ID Number
EPA ID Number

EAGLE INDUSTRIES, INC. (Continued)

1000864066

Date achieved compliance: 1994-04-04 00:00:00.0
Evaluation lead agency: State

Evaluation date: 1994-05-09 00:00:00.0
Evaluation: REFERRAL TO ENFORCEMENT
Area of violation: Generators - Records/Reporting
Date achieved compliance: 1994-04-04 00:00:00.0
Evaluation lead agency: State

Evaluation date: 1994-05-04 00:00:00.0
Evaluation: FINAL 3008(A) COMPLIANCE ORDER
Area of violation: Generators - General
Date achieved compliance: 1994-05-04 00:00:00.0
Evaluation lead agency: State

Evaluation date: 1994-05-04 00:00:00.0
Evaluation: WRITTEN INFORMAL
Area of violation: Generators - General
Date achieved compliance: 1994-05-04 00:00:00.0
Evaluation lead agency: State

Evaluation date: 1994-05-02 00:00:00.0
Evaluation: WRITTEN INFORMAL
Area of violation: Generators - Records/Reporting
Date achieved compliance: 1994-05-02 00:00:00.0
Evaluation lead agency: State

Evaluation date: 1994-05-02 00:00:00.0
Evaluation: FINAL 3008(A) COMPLIANCE ORDER
Area of violation: Generators - Records/Reporting
Date achieved compliance: 1994-05-02 00:00:00.0
Evaluation lead agency: State

Evaluation date: 1994-04-18 00:00:00.0
Evaluation: FINAL 3008(A) COMPLIANCE ORDER
Area of violation: Generators - Records/Reporting
Date achieved compliance: 1994-05-02 00:00:00.0
Evaluation lead agency: State

Evaluation date: 1994-04-18 00:00:00.0
Evaluation: WRITTEN INFORMAL
Area of violation: Generators - Records/Reporting
Date achieved compliance: 1994-05-02 00:00:00.0
Evaluation lead agency: State

Evaluation date: 1994-03-28 00:00:00.0
Evaluation: FINAL 3008(A) COMPLIANCE ORDER
Area of violation: Generators - General
Date achieved compliance: 1994-05-04 00:00:00.0
Evaluation lead agency: State

Evaluation date: 1994-03-28 00:00:00.0
Evaluation: WRITTEN INFORMAL
Area of violation: Generators - General
Date achieved compliance: 1994-05-04 00:00:00.0
Evaluation lead agency: State

Map ID
Direction
Distance
Elevation

MAP FINDINGS

Site

Database(s)

EDR ID Number
EPA ID Number

EAGLE INDUSTRIES, INC. (Continued)

1000864066

Evaluation date:	1994-01-26 00:00:00.0
Evaluation:	WRITTEN INFORMAL
Area of violation:	Generators - Records/Reporting
Date achieved compliance:	1994-06-24 00:00:00.0
Evaluation lead agency:	State
Evaluation date:	1994-01-26 00:00:00.0
Evaluation:	FINAL 3008(A) COMPLIANCE ORDER
Area of violation:	Generators - Records/Reporting
Date achieved compliance:	1994-06-24 00:00:00.0
Evaluation lead agency:	State
Evaluation date:	1994-01-26 00:00:00.0
Evaluation:	REFERRAL TO ENFORCEMENT
Area of violation:	TSD - General Facility Standards
Date achieved compliance:	1994-05-06 00:00:00.0
Evaluation lead agency:	State
Evaluation date:	1994-01-26 00:00:00.0
Evaluation:	WRITTEN INFORMAL
Area of violation:	Generators - Pre-transport
Date achieved compliance:	1994-04-04 00:00:00.0
Evaluation lead agency:	State
Evaluation date:	1994-01-26 00:00:00.0
Evaluation:	FINAL 3008(A) COMPLIANCE ORDER
Area of violation:	Generators - Records/Reporting
Date achieved compliance:	1994-04-04 00:00:00.0
Evaluation lead agency:	State
Evaluation date:	1994-01-26 00:00:00.0
Evaluation:	WRITTEN INFORMAL
Area of violation:	Generators - Records/Reporting
Date achieved compliance:	1994-04-04 00:00:00.0
Evaluation lead agency:	State
Evaluation date:	1994-01-26 00:00:00.0
Evaluation:	REFERRAL TO ENFORCEMENT
Area of violation:	Generators - Records/Reporting
Date achieved compliance:	1994-04-04 00:00:00.0
Evaluation lead agency:	State
Evaluation date:	1994-01-26 00:00:00.0
Evaluation:	FINAL 3008(A) COMPLIANCE ORDER
Area of violation:	TSD - General Facility Standards
Date achieved compliance:	1994-05-06 00:00:00.0
Evaluation lead agency:	State
Evaluation date:	1994-01-26 00:00:00.0
Evaluation:	FINAL 3008(A) COMPLIANCE ORDER
Area of violation:	Generators - Pre-transport
Date achieved compliance:	1994-04-04 00:00:00.0
Evaluation lead agency:	State
Evaluation date:	1994-01-26 00:00:00.0
Evaluation:	REFERRAL TO ENFORCEMENT
Area of violation:	Generators - Records/Reporting

Map ID
Direction
Distance
Elevation

MAP FINDINGS

Site

Database(s)

EDR ID Number
EPA ID Number

EAGLE INDUSTRIES, INC. (Continued)

1000864066

Date achieved compliance: 1994-06-24 00:00:00.0
Evaluation lead agency: State

Evaluation date: 1994-01-26 00:00:00.0
Evaluation: REFERRAL TO ENFORCEMENT
Area of violation: Generators - Pre-transport
Date achieved compliance: 1994-04-04 00:00:00.0
Evaluation lead agency: State

Evaluation date: 1994-01-26 00:00:00.0
Evaluation: WRITTEN INFORMAL
Area of violation: TSD - General Facility Standards
Date achieved compliance: 1994-05-06 00:00:00.0
Evaluation lead agency: State

ICIS:

Enforcement Action ID: KY000A0000212270009600009
FRS ID: 110041978937
Action Name: EAGLE INDUSTRIES LLC 212270009600009
Facility Name: EAGLE INDUSTRIES LLC
Facility Address: 625 RAVEN ST
BOWLING GREEN, KY 42101
Enforcement Action Type: Notice of Violation
Facility County: WARREN
Program System Acronym: AIR
Enforcement Action Forum Desc: Administrative - Informal
EA Type Code: NOV
Facility SIC Code: 2511
Federal Facility ID: Not reported
Latitude in Decimal Degrees: 37.005278
Longitude in Decimal Degrees: -86.446389
Permit Type Desc: Not reported
Program System Acronym: KY0000002122700096
Facility NAICS Code: 337122
Tribal Land Code: Not reported

Enforcement Action ID: KY000A0000212270009600004
FRS ID: 110041978937
Action Name: EAGLE INDUSTRIES LLC 212270009600004
Facility Name: EAGLE INDUSTRIES LLC
Facility Address: 625 RAVEN ST
BOWLING GREEN, KY 42101
Enforcement Action Type: Notice of Violation
Facility County: WARREN
Program System Acronym: AIR
Enforcement Action Forum Desc: Administrative - Informal
EA Type Code: NOV
Facility SIC Code: 2511
Federal Facility ID: Not reported
Latitude in Decimal Degrees: 37.005278
Longitude in Decimal Degrees: -86.446389
Permit Type Desc: Not reported
Program System Acronym: KY0000002122700096
Facility NAICS Code: 337122
Tribal Land Code: Not reported

Enforcement Action ID: 04-2003-4014
FRS ID: 110041978937

Map ID
Direction
Distance
Elevation

MAP FINDINGS

Site

Database(s)

EDR ID Number
EPA ID Number

EAGLE INDUSTRIES, INC. (Continued)

1000864066

Action Name: EAGLE INDUSTRIES, LLC
Facility Name: EAGLE INDUSTRIES LLC
Facility Address: 625 RAVEN STREET
BOWLING GREEN, KY 42101-1897
Enforcement Action Type: RCRA 3008A AO For Comp And/Or Penalty
Facility County: WARREN
Program System Acronym: RCRAINFO
Enforcement Action Forum Desc: Administrative - Formal
EA Type Code: 3008A
Facility SIC Code: Not reported
Federal Facility ID: Not reported
Latitude in Decimal Degrees: 37.00602
Longitude in Decimal Degrees: -86.44631
Permit Type Desc: Not reported
Program System Acronym: KYD985116755
Facility NAICS Code: Not reported
Tribal Land Code: Not reported

Facility Name: EAGLE INDUSTRIES LLC
Address: 625 RAVEN STREET
Tribal Indicator: N
Fed Facility: No
NAIC Code: Not reported
SIC Code: Not reported

Facility Name: EAGLE INDUSTRIES LLC
Address: 625 RAVEN STREET
Tribal Indicator: N
Fed Facility: No
NAIC Code: Not reported
SIC Code: Not reported

Facility Name: EAGLE INDUSTRIES LLC
Address: 625 RAVEN STREET
Tribal Indicator: N
Fed Facility: No
NAIC Code: Not reported
SIC Code: Not reported

Facility Name: EAGLE INDUSTRIES LLC
Address: 625 RAVEN STREET
Tribal Indicator: N
Fed Facility: No
NAIC Code: Not reported
SIC Code: Not reported

Facility Name: EAGLE INDUSTRIES LLC
Address: 625 RAVEN STREET
Tribal Indicator: N
Fed Facility: No
NAIC Code: Not reported
SIC Code: Not reported

Facility Name: EAGLE INDUSTRIES LLC
Address: 625 RAVEN STREET
Tribal Indicator: N

Map ID
Direction
Distance
Elevation

MAP FINDINGS

Site

Database(s)

EDR ID Number
EPA ID Number

EAGLE INDUSTRIES, INC. (Continued)

1000864066

Fed Facility: No
NAIC Code: Not reported
SIC Code: Not reported

Facility Name: EAGLE INDUSTRIES LLC
Address: 625 RAVEN STREET
Tribal Indicator: N
Fed Facility: No
NAIC Code: Not reported
SIC Code: Not reported

154
SE
1/4-1/2
0.479 mi.
2531 ft.

LIEB PROPERTY
740 E 12TH AVE. APT B
BOWLING GREEN, KY 42101

KY SHWS **S115705030**
KY CDL **N/A**

Relative:
Higher

Actual:
579 ft.

SHWS:
Name: LIEB PROPERTY
Address: 740 E 12TH AVE. APT B
City,State,Zip: BOWLING GREEN, KY 42101
Facility Id: 120811
Status: Closed
Description: 740 E 12th Ave. Apt. B Meth Lab (Closed 1/10/2014)
Closure Date: 01/10/2014
Longitude: -86.440900
Latitude: 36.986833
Subject Item County: Warren
Sub Item Longitude: -86.440899
Sub Item Latitude: 36.986832
Subject Item Address: 740 E 12th Ave Apt B
Subject Item Address2: Not reported
Subject Item City,St,Zip: Bowling Green, KY 42101
Regulatory Desc: State Superfund
Closure Option: Option C Restored
Side SG: Meth Lab

CDL:
Name: LIEB PROPERTY
Address: 740 E 12TH AVE. APT B
Address 2: Not reported
City,State,Zip: BOWLING GREEN, KY 42101
Site Status: Closed
Facility Group: AAZZ0001
Agency Interest Id Number: 120811
Designation: Meth Lab
Description: 740 E 12th Ave. Apt. B Meth Lab (Closed 1/10/2014)
Regulatory Description: State Superfund
Closure Option: Option C Restored
Closure Date: 01/10/2014
Latitude: 36.99
Longitude: -86.44

Map ID
Direction
Distance
Elevation

MAP FINDINGS

Site

Database(s)

EDR ID Number
EPA ID Number

155
ENE
1/4-1/2
0.483 mi.
2552 ft.

SCOT MARKET #63
108 COLLEGE ST
BOWLING GREEN, KY

KY SB193

S108013099
N/A

Relative:
Lower

Actual:
474 ft.

KY SENATE BILL 193 INVENTORY:
KY SENATE BILL 193 INVENTORY: CLW
Facility ID: 9698114
Soil / Groundwater: Soil
Agency Interest Number: 57732

156
WSW
1/4-1/2
0.493 mi.
2602 ft.

HINTON PROPERTY
1709 CATHERINE DRIVE
BOWLING GREEN, KY 42101

KY SHWS
KY CDL

S118153649
N/A

Relative:
Lower

Actual:
478 ft.

SHWS:
Name: HINTON PROPERTY
Address: 1709 CATHERINE DRIVE
City,State,Zip: BOWLING GREEN, KY 42101
Facility Id: 126552
Status: Closed
Description: 1709 Catherine Drive Meth Lab (Closed 7/15/2015)
Closure Date: 07/15/2015
Longitude: -86.467337
Latitude: 36.986284
Subject Item County: Warren
Sub Item Longitude: -86.467337
Sub Item Latitude: 36.986283
Subject Item Address: 1709 Catherine St
Subject Item Address2: Not reported
Subject Item City,St,Zip: Bowling Green, KY 42101
Regulatory Desc: State Superfund
Closure Option: Option C Restored
Side SG: Meth Lab

CDL:
Name: HINTON PROPERTY
Address: 1709 CATHERINE DRIVE
Address 2: Not reported
City,State,Zip: BOWLING GREEN, KY 42101
Site Status: Closed
Facility Group: AAZZ0001
Agency Interest Id Number: 126552
Designation: Meth Lab
Description: 1709 Catherine Drive Meth Lab (Closed 7/15/2015)
Regulatory Description: State Superfund
Closure Option: Option C Restored
Closure Date: 07/15/2015
Latitude: 36.99
Longitude: -86.47

Map ID
Direction
Distance
Elevation

MAP FINDINGS

Site

Database(s)

EDR ID Number
EPA ID Number

157
ENE
1/4-1/2
0.498 mi.
2629 ft.

BRIDGE VIEW PLAZA
101 STATE STREET
BOWLING GREEN, KY 42101

KY SHWS S115705061
N/A

Relative:
Lower

SHWS:

Actual:
478 ft.

Name: BRIDGE VIEW PLAZA
Address: 101 STATE STREET
City,State,Zip: BOWLING GREEN, KY 42101
Facility Id: 64684
Status: Closed
Description: Former Chevron gas station
Closure Date: 03/13/2012
Longitude: -86.430400
Latitude: 36.999900
Subject Item County: Warren
Sub Item Longitude: -86.430429
Sub Item Latitude: 36.999975
Subject Item Address: 101 State St
Subject Item Address2: Not reported
Subject Item City,St,Zip: Bowling Green, KY 42101
Regulatory Desc: Petroleum Cleanup
Closure Option: Option C Restored
Side SG: ESA Phase I

158
NNE
1/2-1
0.530 mi.
2801 ft.

GRAVEL STORAGE AREA
930 GORDON AVE
BOWLING GREEN, KY 42101

1000303573
KYD981753833
KY SHWS
KY ENG CONTROLS
KY INST CONTROL
KY SPILLS
RCRA NonGen / NLR
FINDS
ECHO
KY AIRS

Relative:
Lower

SHWS:

Actual:
479 ft.

Name: SPIRIT SERVICES COMPANY
Address: 930 GORDON AVENUE
City,State,Zip: BOWLING GREEN, KY 42101
Facility Id: 48668
Status: Managed
Description: Spirit Services (managed Option B 5/18/12)
Closure Date: 05/18/2012
Longitude: -86.442333
Latitude: 37.007056
Subject Item County: Warren
Sub Item Longitude: -86.442082
Sub Item Latitude: 37.0075
Subject Item Address: 930 Gordon Ave
Subject Item Address2: Not reported
Subject Item City,St,Zip: Bowling Green, KY 42101
Regulatory Desc: State Superfund
Closure Option: Option B Contained/Managed
Side SG: Facility

ENG CONTROLS:

Name: SPIRIT SERVICES COMPANY
Address: 930 GORDON AVENUE
City,State,Zip: BOWLING GREEN, KY 42101

Map ID
Direction
Distance
Elevation

MAP FINDINGS

Site

Database(s)

EDR ID Number
EPA ID Number

GRAVEL STORAGE AREA (Continued)

1000303573

City,State,Zip: BOWLING GREEN, KY 42101
AI Id: 48668
Regulatory Desc: State Superfund
Site Status: Managed
Closure Option: Option B Contained/Managed
Closure Date: 05/18/2012
Lat/Long: 37.0075 / -86.442082
AI Addr1: 930 Gordon Ave
AI Addr2: Not reported
AI City/State/Zip: Bowling Green, KY 42101
AI Lat: 37.007056
AI Long: -86.442333
AI County: Warren
Description: Spirit Services (managed Option B 5/18/12)

KS INSTUTIONAL CONTROL:

Name: SPIRIT SERVICES COMPANY
Address: 930 GORDON AVENUE
City,State,Zip: BOWLING GREEN, KY 42101
Incident Id: 48668
GARA Number: GARA0000000001
Facility Status: Not reported
Lat/Lon: 37.007500 -86.442083
Remedy: Not reported
Control Type: Restrictive Covenant
Program: Superfund
Date Filed: 05/11/2012
Date Removed: Not reported
Control Method: Capping (explain), Land Use Restrictions, Groundwater Use Restrictions
Acreage: 5.55

SPILLS:

Name: Not reported
Address: Not reported
Facility Status: Initiated
Incident Type: FACILITY SPILL
Program Code: 08
Received By Staff: Not reported
Received Date: 10/04/2011
Report Date: 2011-10-04 14:18:34
Dispatch Description: Phase I and 2 Phase II's. PAH's were RSL's for residential and some industrial. Industrial dry cleaning facility. Probably due to undesirable fill material.

Source Name: Spirit Services Company (AI ID: 48668)
Source Address: 930 Gordon Ave.
Substances: Not reported
Other Substances Desc: Not reported
Media Impacted: Solid Waste
Inc ID: 2337016
Lead Invest Person ID: Not reported
Compliance: Yes
Notification: No
Priority: Not reported
Incident End Date: Not reported
Follow Up Priority Desc: Not reported
Most Recent Comp Eval Activity: Not reported

Map ID
Direction
Distance
Elevation

MAP FINDINGS

Site

Database(s)

EDR ID Number
EPA ID Number

GRAVEL STORAGE AREA (Continued)

1000303573

Most Recent ENF Activity: Not reported
Begin Emergency Date: Not reported
End Emergency Date: Not reported
MARS Function Code: Not reported
Locked: No
Closure Type Desc: Not reported
Latitude: 37.00705
Longitude: -86.44233

RCRA NonGen / NLR:

Date form received by agency: 2011-02-09 00:00:00.0
Facility name: SPIRIT SERVICES CO
Facility address: 930 GORDON AVE
BOWLING GREEN, KY 42101
EPA ID: KYD981753833
Mailing address: ARLINGATE LANE
COLUMBUS, OH 43228
Contact: LARRY WRIGHT
Contact address: ARLINGATE LN
COLUMBUS, OH 43228
Contact country: US
Contact telephone: 614-445-4542
Contact email: Not reported
EPA Region: 04
Land type: Private
Classification: Non-Generator
Description: Handler: Non-Generators do not presently generate hazardous waste

Owner/Operator Summary:

Owner/operator name: TIMOTHY CROTTY
Owner/operator address: ARLINGTON LANE
COLUMBUS, OH 43228
Owner/operator country: US
Owner/operator telephone: Not reported
Owner/operator email: Not reported
Owner/operator fax: Not reported
Owner/operator extension: Not reported
Legal status: Private
Owner/Operator Type: Owner
Owner/Op start date: 1987-04-15 00:00:00.
Owner/Op end date: Not reported
Owner/operator name: SAME
Owner/operator address: Not reported
Not reported
Owner/operator country: US
Owner/operator telephone: Not reported
Owner/operator email: Not reported
Owner/operator fax: Not reported
Owner/operator extension: Not reported
Legal status: Private
Owner/Operator Type: Operator
Owner/Op start date: 1987-04-15 00:00:00.
Owner/Op end date: Not reported

Map ID
Direction
Distance
Elevation

MAP FINDINGS

Site

Database(s)

EDR ID Number
EPA ID Number

GRAVEL STORAGE AREA (Continued)

1000303573

Handler Activities Summary:

U.S. importer of hazardous waste: No
Mixed waste (haz. and radioactive): No
Recycler of hazardous waste: No
Transporter of hazardous waste: No
Treater, storer or disposer of HW: No
Underground injection activity: No
On-site burner exemption: No
Furnace exemption: No
Used oil fuel burner: No
Used oil processor: No
User oil refiner: No
Used oil fuel marketer to burner: No
Used oil Specification marketer: No
Used oil transfer facility: No
Used oil transporter: No

Historical Generators:

Date form received by agency: 2010-04-26 00:00:00.0
Site name: SPIRIT SERVICES CO
Classification: Large Quantity Generator

Date form received by agency: 2009-12-22 00:00:00.0
Site name: SPIRIT SERVICES CO
Classification: Large Quantity Generator

Date form received by agency: 2008-12-15 00:00:00.0
Site name: SPIRIT SERVICES CO
Classification: Large Quantity Generator

Date form received by agency: 2008-02-28 00:00:00.0
Site name: SPIRIT SERVICES CO
Classification: Large Quantity Generator

Date form received by agency: 2007-12-17 00:00:00.0
Site name: SPIRIT SERVICES CO
Classification: Large Quantity Generator

Date form received by agency: 2006-12-18 00:00:00.0
Site name: SPIRIT SERVICES CO
Classification: Large Quantity Generator

Date form received by agency: 2006-01-01 00:00:00.0
Site name: SPIRIT SERVICES CO
Classification: Large Quantity Generator

Date form received by agency: 2005-12-15 00:00:00.0
Site name: SPIRIT SERVICES COMPANY
Classification: Large Quantity Generator

Date form received by agency: 2004-12-07 00:00:00.0
Site name: SPIRIT SERVICES COMPANY
Classification: Large Quantity Generator

Date form received by agency: 2004-01-01 00:00:00.0
Site name: SPIRIT SERVICES

Map ID
Direction
Distance
Elevation

MAP FINDINGS

Site

Database(s)

EDR ID Number
EPA ID Number

GRAVEL STORAGE AREA (Continued)

1000303573

Classification: Large Quantity Generator

Date form received by agency: 2003-12-12 00:00:00.0

Site name: SPIRIT SERVICES COMPANY

Classification: Large Quantity Generator

Date form received by agency: 2002-12-13 00:00:00.0

Site name: SPIRIT SERVICES COMPANY

Classification: Large Quantity Generator

Date form received by agency: 2002-06-13 00:00:00.0

Site name: SPIRIT SERVICES CO

Classification: Large Quantity Generator

Date form received by agency: 2002-01-04 00:00:00.0

Site name: SPIRIT SERVICES COMPANY

Classification: Large Quantity Generator

Date form received by agency: 2000-12-07 00:00:00.0

Site name: SPIRIT SERVICES COMPANY

Classification: Large Quantity Generator

Date form received by agency: 2000-11-27 00:00:00.0

Site name: COMMUNITY TOWEL AND UNIFORM CO.

Classification: Large Quantity Generator

Date form received by agency: 1999-12-13 00:00:00.0

Site name: SPIRIT SERVICES COMPANY

Classification: Large Quantity Generator

Date form received by agency: 1998-03-01 00:00:00.0

Site name: COMMUNITY TOWEL & UNIFORM COMPANY

Classification: Large Quantity Generator

Date form received by agency: 1901-01-01 00:00:00.0

Site name: COMMUNITY TOWEL & UNIFORM COMPANY

Classification: Large Quantity Generator

Hazardous Waste Summary:

. Waste code: D001
. Waste name: IGNITABLE WASTE

. Waste code: D007
. Waste name: CHROMIUM

. Waste code: D008
. Waste name: LEAD

Facility Has Received Notices of Violations:

Regulation violated: Not reported

Area of violation: Generators - General

Date violation determined: 2010-01-22 00:00:00.0

Date achieved compliance: 2010-02-11 00:00:00.0

Violation lead agency: State

Enforcement action: COMPLIANCE SCHEDULE EVALUATION

Map ID
Direction
Distance
Elevation

MAP FINDINGS

Site

Database(s)

EDR ID Number
EPA ID Number

GRAVEL STORAGE AREA (Continued)

1000303573

Enforcement action date: 2010-01-22 00:00:00.0
Enf. disposition status: Not reported
Enf. disp. status date: Not reported
Enforcement lead agency: State
Proposed penalty amount: Not reported
Final penalty amount: Not reported
Paid penalty amount: Not reported

Regulation violated: Not reported
Area of violation: Generators - General
Date violation determined: 2010-01-22 00:00:00.0
Date achieved compliance: 2010-02-11 00:00:00.0
Violation lead agency: State
Enforcement action: COMPLIANCE EVALUATION INSPECTION ON-SITE
Enforcement action date: 2010-01-22 00:00:00.0
Enf. disposition status: Not reported
Enf. disp. status date: Not reported
Enforcement lead agency: State
Proposed penalty amount: Not reported
Final penalty amount: Not reported
Paid penalty amount: Not reported

Regulation violated: Not reported
Area of violation: Generators - Records/Reporting
Date violation determined: 2006-10-31 00:00:00.0
Date achieved compliance: 2006-11-27 00:00:00.0
Violation lead agency: State
Enforcement action: COMPLIANCE EVALUATION INSPECTION ON-SITE
Enforcement action date: 2006-10-31 00:00:00.0
Enf. disposition status: Not reported
Enf. disp. status date: Not reported
Enforcement lead agency: State
Proposed penalty amount: Not reported
Final penalty amount: Not reported
Paid penalty amount: Not reported

Regulation violated: Not reported
Area of violation: Generators - Records/Reporting
Date violation determined: 2006-10-31 00:00:00.0
Date achieved compliance: 2006-11-27 00:00:00.0
Violation lead agency: State
Enforcement action: COMPLIANCE SCHEDULE EVALUATION
Enforcement action date: 2006-10-31 00:00:00.0
Enf. disposition status: Not reported
Enf. disp. status date: Not reported
Enforcement lead agency: State
Proposed penalty amount: Not reported
Final penalty amount: Not reported
Paid penalty amount: Not reported

Regulation violated: SR - 35:020 6(4)
Area of violation: Generators - Records/Reporting
Date violation determined: 2001-07-18 00:00:00.0
Date achieved compliance: 2001-07-20 00:00:00.0
Violation lead agency: State
Enforcement action: COMPLIANCE EVALUATION INSPECTION ON-SITE
Enforcement action date: 2001-07-18 00:00:00.0

Map ID
Direction
Distance
Elevation

MAP FINDINGS

Site

Database(s)

EDR ID Number
EPA ID Number

GRAVEL STORAGE AREA (Continued)

1000303573

Enf. disposition status: Not reported
Enf. disp. status date: Not reported
Enforcement lead agency: State
Proposed penalty amount: Not reported
Final penalty amount: Not reported
Paid penalty amount: Not reported

Regulation violated: SR - 35:020 7(3)
Area of violation: Generators - General
Date violation determined: 2001-07-18 00:00:00.0
Date achieved compliance: 2001-07-25 00:00:00.0
Violation lead agency: State
Enforcement action: COMPLIANCE EVALUATION INSPECTION ON-SITE
Enforcement action date: 2001-07-18 00:00:00.0
Enf. disposition status: Not reported
Enf. disp. status date: Not reported
Enforcement lead agency: State
Proposed penalty amount: Not reported
Final penalty amount: Not reported
Paid penalty amount: Not reported

Regulation violated: SR - 35:030 7(4)
Area of violation: Generators - Records/Reporting
Date violation determined: 2001-07-18 00:00:00.0
Date achieved compliance: 2001-07-20 00:00:00.0
Violation lead agency: State
Enforcement action: COMPLIANCE EVALUATION INSPECTION ON-SITE
Enforcement action date: 2001-07-18 00:00:00.0
Enf. disposition status: Not reported
Enf. disp. status date: Not reported
Enforcement lead agency: State
Proposed penalty amount: Not reported
Final penalty amount: Not reported
Paid penalty amount: Not reported

Regulation violated: SR - 35:020, SEC 7
Area of violation: Generators - Records/Reporting
Date violation determined: 1998-02-24 00:00:00.0
Date achieved compliance: 1998-04-07 00:00:00.0
Violation lead agency: State
Enforcement action: COMPLIANCE EVALUATION INSPECTION ON-SITE
Enforcement action date: 1998-03-16 00:00:00.0
Enf. disposition status: Not reported
Enf. disp. status date: Not reported
Enforcement lead agency: State
Proposed penalty amount: Not reported
Final penalty amount: Not reported
Paid penalty amount: Not reported

Regulation violated: SR - 37:010, SEC 7
Area of violation: LDR - General
Date violation determined: 1998-02-24 00:00:00.0
Date achieved compliance: 1998-02-24 00:00:00.0
Violation lead agency: State
Enforcement action: COMPLIANCE SCHEDULE EVALUATION
Enforcement action date: 1998-03-16 00:00:00.0
Enf. disposition status: Not reported

Map ID
Direction
Distance
Elevation

MAP FINDINGS

Site

Database(s)

EDR ID Number
EPA ID Number

GRAVEL STORAGE AREA (Continued)

1000303573

Enf. disp. status date: Not reported
Enforcement lead agency: State
Proposed penalty amount: Not reported
Final penalty amount: Not reported
Paid penalty amount: Not reported

Regulation violated: SR - 35:040, SEC 3
Area of violation: Generators - Pre-transport
Date violation determined: 1998-02-24 00:00:00.0
Date achieved compliance: 1998-03-26 00:00:00.0
Violation lead agency: State
Enforcement action: COMPLIANCE SCHEDULE EVALUATION
Enforcement action date: 1998-03-16 00:00:00.0
Enf. disposition status: Not reported
Enf. disp. status date: Not reported
Enforcement lead agency: State
Proposed penalty amount: Not reported
Final penalty amount: Not reported
Paid penalty amount: Not reported

Regulation violated: SR - 35:020, SEC 7
Area of violation: Generators - Pre-transport
Date violation determined: 1998-02-24 00:00:00.0
Date achieved compliance: 1998-04-07 00:00:00.0
Violation lead agency: State
Enforcement action: COMPLIANCE EVALUATION INSPECTION ON-SITE
Enforcement action date: 1998-03-16 00:00:00.0
Enf. disposition status: Not reported
Enf. disp. status date: Not reported
Enforcement lead agency: State
Proposed penalty amount: Not reported
Final penalty amount: Not reported
Paid penalty amount: Not reported

Regulation violated: SR - 35:020, SEC 7
Area of violation: Generators - Pre-transport
Date violation determined: 1998-02-24 00:00:00.0
Date achieved compliance: 1998-04-07 00:00:00.0
Violation lead agency: State
Enforcement action: COMPLIANCE SCHEDULE EVALUATION
Enforcement action date: 1998-03-16 00:00:00.0
Enf. disposition status: Not reported
Enf. disp. status date: Not reported
Enforcement lead agency: State
Proposed penalty amount: Not reported
Final penalty amount: Not reported
Paid penalty amount: Not reported

Regulation violated: SR - 37:010, SEC 7
Area of violation: LDR - General
Date violation determined: 1998-02-24 00:00:00.0
Date achieved compliance: 1998-02-24 00:00:00.0
Violation lead agency: State
Enforcement action: COMPLIANCE EVALUATION INSPECTION ON-SITE
Enforcement action date: 1998-03-16 00:00:00.0
Enf. disposition status: Not reported
Enf. disp. status date: Not reported

Map ID
Direction
Distance
Elevation

MAP FINDINGS

Site

Database(s)

EDR ID Number
EPA ID Number

GRAVEL STORAGE AREA (Continued)

1000303573

Enforcement lead agency: State
Proposed penalty amount: Not reported
Final penalty amount: Not reported
Paid penalty amount: Not reported

Regulation violated: SR - 35:020, SEC 7
Area of violation: Generators - Records/Reporting
Date violation determined: 1998-02-24 00:00:00.0
Date achieved compliance: 1998-04-07 00:00:00.0
Violation lead agency: State
Enforcement action: COMPLIANCE SCHEDULE EVALUATION
Enforcement action date: 1998-03-16 00:00:00.0
Enf. disposition status: Not reported
Enf. disp. status date: Not reported
Enforcement lead agency: State
Proposed penalty amount: Not reported
Final penalty amount: Not reported
Paid penalty amount: Not reported

Regulation violated: SR - 35:040, SEC 3
Area of violation: Generators - Pre-transport
Date violation determined: 1998-02-24 00:00:00.0
Date achieved compliance: 1998-03-26 00:00:00.0
Violation lead agency: State
Enforcement action: COMPLIANCE EVALUATION INSPECTION ON-SITE
Enforcement action date: 1998-03-16 00:00:00.0
Enf. disposition status: Not reported
Enf. disp. status date: Not reported
Enforcement lead agency: State
Proposed penalty amount: Not reported
Final penalty amount: Not reported
Paid penalty amount: Not reported

Regulation violated: SR - 35:020, sec 7
Area of violation: Generators - Pre-transport
Date violation determined: 1995-01-30 00:00:00.0
Date achieved compliance: 1995-05-06 00:00:00.0
Violation lead agency: State
Enforcement action: COMPLIANCE SCHEDULE EVALUATION
Enforcement action date: 1995-02-06 00:00:00.0
Enf. disposition status: Not reported
Enf. disp. status date: Not reported
Enforcement lead agency: State
Proposed penalty amount: Not reported
Final penalty amount: Not reported
Paid penalty amount: Not reported

Regulation violated: SR - 32:010, sec 3
Area of violation: Generators - Records/Reporting
Date violation determined: 1995-01-30 00:00:00.0
Date achieved compliance: 1995-12-08 00:00:00.0
Violation lead agency: State
Enforcement action: COMPLIANCE EVALUATION INSPECTION ON-SITE
Enforcement action date: 1995-02-06 00:00:00.0
Enf. disposition status: Not reported
Enf. disp. status date: Not reported
Enforcement lead agency: State

Map ID
Direction
Distance
Elevation

MAP FINDINGS

Site

Database(s)

EDR ID Number
EPA ID Number

GRAVEL STORAGE AREA (Continued)

1000303573

Proposed penalty amount: Not reported
Final penalty amount: Not reported
Paid penalty amount: Not reported

Regulation violated: SR - 32:040, sec 2
Area of violation: Generators - General
Date violation determined: 1995-01-30 00:00:00.0
Date achieved compliance: 1995-02-20 00:00:00.0
Violation lead agency: State
Enforcement action: COMPLIANCE SCHEDULE EVALUATION
Enforcement action date: 1995-02-06 00:00:00.0
Enf. disposition status: Not reported
Enf. disp. status date: Not reported
Enforcement lead agency: State
Proposed penalty amount: Not reported
Final penalty amount: Not reported
Paid penalty amount: Not reported

Regulation violated: SR - 35:040, sec 4
Area of violation: Generators - Pre-transport
Date violation determined: 1995-01-30 00:00:00.0
Date achieved compliance: 1995-03-14 00:00:00.0
Violation lead agency: State
Enforcement action: COMPLIANCE EVALUATION INSPECTION ON-SITE
Enforcement action date: 1995-02-06 00:00:00.0
Enf. disposition status: Not reported
Enf. disp. status date: Not reported
Enforcement lead agency: State
Proposed penalty amount: Not reported
Final penalty amount: Not reported
Paid penalty amount: Not reported

Regulation violated: SR - 32:040, sec 2
Area of violation: Generators - General
Date violation determined: 1995-01-30 00:00:00.0
Date achieved compliance: 1995-02-20 00:00:00.0
Violation lead agency: State
Enforcement action: COMPLIANCE EVALUATION INSPECTION ON-SITE
Enforcement action date: 1995-02-06 00:00:00.0
Enf. disposition status: Not reported
Enf. disp. status date: Not reported
Enforcement lead agency: State
Proposed penalty amount: Not reported
Final penalty amount: Not reported
Paid penalty amount: Not reported

Regulation violated: SR - 35:020, sec 7
Area of violation: Generators - Records/Reporting
Date violation determined: 1995-01-30 00:00:00.0
Date achieved compliance: 1995-05-06 00:00:00.0
Violation lead agency: State
Enforcement action: COMPLIANCE SCHEDULE EVALUATION
Enforcement action date: 1995-02-06 00:00:00.0
Enf. disposition status: Not reported
Enf. disp. status date: Not reported
Enforcement lead agency: State
Proposed penalty amount: Not reported

Map ID
Direction
Distance
Elevation

MAP FINDINGS

Site

Database(s)

EDR ID Number
EPA ID Number

GRAVEL STORAGE AREA (Continued)

1000303573

Final penalty amount: Not reported
Paid penalty amount: Not reported

Regulation violated: SR - 35:040, sec 3
Area of violation: Generators - Pre-transport
Date violation determined: 1995-01-30 00:00:00.0
Date achieved compliance: 1995-01-30 00:00:00.0
Violation lead agency: State
Enforcement action: COMPLIANCE EVALUATION INSPECTION ON-SITE
Enforcement action date: 1995-02-06 00:00:00.0
Enf. disposition status: Not reported
Enf. disp. status date: Not reported
Enforcement lead agency: State
Proposed penalty amount: Not reported
Final penalty amount: Not reported
Paid penalty amount: Not reported

Regulation violated: SR - 35:030, sec 7
Area of violation: Generators - Pre-transport
Date violation determined: 1995-01-30 00:00:00.0
Date achieved compliance: 1995-02-01 00:00:00.0
Violation lead agency: State
Enforcement action: COMPLIANCE SCHEDULE EVALUATION
Enforcement action date: 1995-02-06 00:00:00.0
Enf. disposition status: Not reported
Enf. disp. status date: Not reported
Enforcement lead agency: State
Proposed penalty amount: Not reported
Final penalty amount: Not reported
Paid penalty amount: Not reported

Regulation violated: SR - 35:030, sec 7
Area of violation: Generators - Pre-transport
Date violation determined: 1995-01-30 00:00:00.0
Date achieved compliance: 1995-02-01 00:00:00.0
Violation lead agency: State
Enforcement action: COMPLIANCE EVALUATION INSPECTION ON-SITE
Enforcement action date: 1995-02-06 00:00:00.0
Enf. disposition status: Not reported
Enf. disp. status date: Not reported
Enforcement lead agency: State
Proposed penalty amount: Not reported
Final penalty amount: Not reported
Paid penalty amount: Not reported

Regulation violated: SR - 35:180, sec 4
Area of violation: Generators - Pre-transport
Date violation determined: 1995-01-30 00:00:00.0
Date achieved compliance: 1995-02-20 00:00:00.0
Violation lead agency: State
Enforcement action: COMPLIANCE EVALUATION INSPECTION ON-SITE
Enforcement action date: 1995-02-06 00:00:00.0
Enf. disposition status: Not reported
Enf. disp. status date: Not reported
Enforcement lead agency: State
Proposed penalty amount: Not reported
Final penalty amount: Not reported

Map ID
Direction
Distance
Elevation

MAP FINDINGS

Site

Database(s)

EDR ID Number
EPA ID Number

GRAVEL STORAGE AREA (Continued)

1000303573

Paid penalty amount: Not reported

Regulation violated: SR - 35:040, sec 4
Area of violation: Generators - Pre-transport
Date violation determined: 1995-01-30 00:00:00.0
Date achieved compliance: 1995-03-14 00:00:00.0
Violation lead agency: State
Enforcement action: COMPLIANCE SCHEDULE EVALUATION
Enforcement action date: 1995-02-06 00:00:00.0
Enf. disposition status: Not reported
Enf. disp. status date: Not reported
Enforcement lead agency: State
Proposed penalty amount: Not reported
Final penalty amount: Not reported
Paid penalty amount: Not reported

Regulation violated: SR - 35:020, sec 7
Area of violation: Generators - Records/Reporting
Date violation determined: 1995-01-30 00:00:00.0
Date achieved compliance: 1995-05-06 00:00:00.0
Violation lead agency: State
Enforcement action: COMPLIANCE EVALUATION INSPECTION ON-SITE
Enforcement action date: 1995-02-06 00:00:00.0
Enf. disposition status: Not reported
Enf. disp. status date: Not reported
Enforcement lead agency: State
Proposed penalty amount: Not reported
Final penalty amount: Not reported
Paid penalty amount: Not reported

Regulation violated: SR - 35:180, sec 4
Area of violation: Generators - Pre-transport
Date violation determined: 1995-01-30 00:00:00.0
Date achieved compliance: 1995-02-20 00:00:00.0
Violation lead agency: State
Enforcement action: COMPLIANCE SCHEDULE EVALUATION
Enforcement action date: 1995-02-06 00:00:00.0
Enf. disposition status: Not reported
Enf. disp. status date: Not reported
Enforcement lead agency: State
Proposed penalty amount: Not reported
Final penalty amount: Not reported
Paid penalty amount: Not reported

Regulation violated: SR - 35:020, sec 7
Area of violation: Generators - Pre-transport
Date violation determined: 1995-01-30 00:00:00.0
Date achieved compliance: 1995-05-06 00:00:00.0
Violation lead agency: State
Enforcement action: COMPLIANCE EVALUATION INSPECTION ON-SITE
Enforcement action date: 1995-02-06 00:00:00.0
Enf. disposition status: Not reported
Enf. disp. status date: Not reported
Enforcement lead agency: State
Proposed penalty amount: Not reported
Final penalty amount: Not reported
Paid penalty amount: Not reported

Map ID
Direction
Distance
Elevation

MAP FINDINGS

Site

Database(s)

EDR ID Number
EPA ID Number

GRAVEL STORAGE AREA (Continued)

1000303573

Regulation violated: SR - 32:010, sec 3
Area of violation: Generators - Records/Reporting
Date violation determined: 1995-01-30 00:00:00.0
Date achieved compliance: 1995-12-08 00:00:00.0
Violation lead agency: State
Enforcement action: COMPLIANCE SCHEDULE EVALUATION
Enforcement action date: 1995-02-06 00:00:00.0
Enf. disposition status: Not reported
Enf. disp. status date: Not reported
Enforcement lead agency: State
Proposed penalty amount: Not reported
Final penalty amount: Not reported
Paid penalty amount: Not reported

Regulation violated: SR - 35:040, sec 3
Area of violation: Generators - Pre-transport
Date violation determined: 1995-01-30 00:00:00.0
Date achieved compliance: 1995-01-30 00:00:00.0
Violation lead agency: State
Enforcement action: COMPLIANCE SCHEDULE EVALUATION
Enforcement action date: 1995-02-06 00:00:00.0
Enf. disposition status: Not reported
Enf. disp. status date: Not reported
Enforcement lead agency: State
Proposed penalty amount: Not reported
Final penalty amount: Not reported
Paid penalty amount: Not reported

Regulation violated: SR - 32:100
Area of violation: Generators - Manifest
Date violation determined: 1995-01-30 00:00:00.0
Date achieved compliance: 1995-01-30 00:00:00.0
Violation lead agency: State
Enforcement action: COMPLIANCE EVALUATION INSPECTION ON-SITE
Enforcement action date: 1995-02-06 00:00:00.0
Enf. disposition status: Not reported
Enf. disp. status date: Not reported
Enforcement lead agency: State
Proposed penalty amount: Not reported
Final penalty amount: Not reported
Paid penalty amount: Not reported

Regulation violated: SR - 32:040, sec 1,2
Area of violation: Generators - Records/Reporting
Date violation determined: 1994-11-09 00:00:00.0
Date achieved compliance: 1994-12-01 00:00:00.0
Violation lead agency: State
Enforcement action: COMPLIANCE EVALUATION INSPECTION ON-SITE
Enforcement action date: 1994-11-10 00:00:00.0
Enf. disposition status: Not reported
Enf. disp. status date: Not reported
Enforcement lead agency: State
Proposed penalty amount: Not reported
Final penalty amount: Not reported
Paid penalty amount: Not reported

Regulation violated: SR - 32:010, sec 3

Map ID
Direction
Distance
Elevation

MAP FINDINGS

Site

Database(s)

EDR ID Number
EPA ID Number

GRAVEL STORAGE AREA (Continued)

1000303573

Area of violation: Generators - Records/Reporting
Date violation determined: 1994-11-09 00:00:00.0
Date achieved compliance: 1994-12-01 00:00:00.0
Violation lead agency: State
Enforcement action: COMPLIANCE EVALUATION INSPECTION ON-SITE
Enforcement action date: 1994-11-10 00:00:00.0
Enf. disposition status: Not reported
Enf. disp. status date: Not reported
Enforcement lead agency: State
Proposed penalty amount: Not reported
Final penalty amount: Not reported
Paid penalty amount: Not reported

Regulation violated: SR - 32:040, sec 1,2
Area of violation: Generators - Records/Reporting
Date violation determined: 1994-11-09 00:00:00.0
Date achieved compliance: 1994-12-01 00:00:00.0
Violation lead agency: State
Enforcement action: COMPLIANCE SCHEDULE EVALUATION
Enforcement action date: 1994-11-10 00:00:00.0
Enf. disposition status: Not reported
Enf. disp. status date: Not reported
Enforcement lead agency: State
Proposed penalty amount: Not reported
Final penalty amount: Not reported
Paid penalty amount: Not reported

Regulation violated: SR - 32:010, sec 3
Area of violation: Generators - Records/Reporting
Date violation determined: 1994-11-09 00:00:00.0
Date achieved compliance: 1994-12-01 00:00:00.0
Violation lead agency: State
Enforcement action: COMPLIANCE SCHEDULE EVALUATION
Enforcement action date: 1994-11-10 00:00:00.0
Enf. disposition status: Not reported
Enf. disp. status date: Not reported
Enforcement lead agency: State
Proposed penalty amount: Not reported
Final penalty amount: Not reported
Paid penalty amount: Not reported

Evaluation Action Summary:
Evaluation date: 2010-02-11 00:00:00.0
Evaluation: WRITTEN INFORMAL
Area of violation: Generators - General
Date achieved compliance: 2010-02-11 00:00:00.0
Evaluation lead agency: State

Evaluation date: 2010-01-22 00:00:00.0
Evaluation: WRITTEN INFORMAL
Area of violation: Generators - General
Date achieved compliance: 2010-02-11 00:00:00.0
Evaluation lead agency: State

Evaluation date: 2006-11-27 00:00:00.0
Evaluation: WRITTEN INFORMAL
Area of violation: Generators - Records/Reporting

Map ID
Direction
Distance
Elevation

MAP FINDINGS

Site

Database(s)

EDR ID Number
EPA ID Number

GRAVEL STORAGE AREA (Continued)

1000303573

Date achieved compliance: 2006-11-27 00:00:00.0
Evaluation lead agency: State

Evaluation date: 2006-10-31 00:00:00.0
Evaluation: WRITTEN INFORMAL
Area of violation: Generators - Records/Reporting
Date achieved compliance: 2006-11-27 00:00:00.0
Evaluation lead agency: State

Evaluation date: 2001-07-18 00:00:00.0
Evaluation: WRITTEN INFORMAL
Area of violation: Generators - Records/Reporting
Date achieved compliance: 2001-07-20 00:00:00.0
Evaluation lead agency: State

Evaluation date: 2001-07-18 00:00:00.0
Evaluation: WRITTEN INFORMAL
Area of violation: Generators - General
Date achieved compliance: 2001-07-25 00:00:00.0
Evaluation lead agency: State

Evaluation date: 1998-04-08 00:00:00.0
Evaluation: WRITTEN INFORMAL
Area of violation: Generators - Records/Reporting
Date achieved compliance: 1998-04-07 00:00:00.0
Evaluation lead agency: State

Evaluation date: 1998-04-08 00:00:00.0
Evaluation: WRITTEN INFORMAL
Area of violation: Generators - Pre-transport
Date achieved compliance: 1998-04-07 00:00:00.0
Evaluation lead agency: State

Evaluation date: 1998-04-08 00:00:00.0
Evaluation: WRITTEN INFORMAL
Area of violation: Generators - Pre-transport
Date achieved compliance: 1998-03-26 00:00:00.0
Evaluation lead agency: State

Evaluation date: 1998-04-08 00:00:00.0
Evaluation: WRITTEN INFORMAL
Area of violation: LDR - General
Date achieved compliance: 1998-02-24 00:00:00.0
Evaluation lead agency: State

Evaluation date: 1998-02-24 00:00:00.0
Evaluation: WRITTEN INFORMAL
Area of violation: LDR - General
Date achieved compliance: 1998-02-24 00:00:00.0
Evaluation lead agency: State

Evaluation date: 1998-02-24 00:00:00.0
Evaluation: WRITTEN INFORMAL
Area of violation: Generators - Pre-transport
Date achieved compliance: 1998-03-26 00:00:00.0
Evaluation lead agency: State

Map ID
Direction
Distance
Elevation

MAP FINDINGS

Site

Database(s)

EDR ID Number
EPA ID Number

GRAVEL STORAGE AREA (Continued)

1000303573

Evaluation date: 1998-02-24 00:00:00.0
Evaluation: WRITTEN INFORMAL
Area of violation: Generators - Records/Reporting
Date achieved compliance: 1998-04-07 00:00:00.0
Evaluation lead agency: State

Evaluation date: 1998-02-24 00:00:00.0
Evaluation: WRITTEN INFORMAL
Area of violation: Generators - Pre-transport
Date achieved compliance: 1998-04-07 00:00:00.0
Evaluation lead agency: State

Evaluation date: 1998-01-23 00:00:00.0
Evaluation: WRITTEN INFORMAL
Area of violation: Generators - Pre-transport
Date achieved compliance: 1995-03-14 00:00:00.0
Evaluation lead agency: State

Evaluation date: 1998-01-23 00:00:00.0
Evaluation: WRITTEN INFORMAL
Area of violation: Generators - Pre-transport
Date achieved compliance: 1995-02-20 00:00:00.0
Evaluation lead agency: State

Evaluation date: 1998-01-23 00:00:00.0
Evaluation: WRITTEN INFORMAL
Area of violation: Generators - Pre-transport
Date achieved compliance: 1995-05-06 00:00:00.0
Evaluation lead agency: State

Evaluation date: 1998-01-23 00:00:00.0
Evaluation: WRITTEN INFORMAL
Area of violation: Generators - Records/Reporting
Date achieved compliance: 1995-05-06 00:00:00.0
Evaluation lead agency: State

Evaluation date: 1998-01-23 00:00:00.0
Evaluation: WRITTEN INFORMAL
Area of violation: Generators - Records/Reporting
Date achieved compliance: 1995-12-08 00:00:00.0
Evaluation lead agency: State

Evaluation date: 1998-01-23 00:00:00.0
Evaluation: WRITTEN INFORMAL
Area of violation: Generators - Pre-transport
Date achieved compliance: 1995-01-30 00:00:00.0
Evaluation lead agency: State

Evaluation date: 1998-01-23 00:00:00.0
Evaluation: WRITTEN INFORMAL
Area of violation: Generators - General
Date achieved compliance: 1995-02-20 00:00:00.0
Evaluation lead agency: State

Evaluation date: 1998-01-23 00:00:00.0
Evaluation: WRITTEN INFORMAL
Area of violation: Generators - Pre-transport

Map ID
Direction
Distance
Elevation

MAP FINDINGS

Site

Database(s)

EDR ID Number
EPA ID Number

GRAVEL STORAGE AREA (Continued)

1000303573

Date achieved compliance: 1995-02-01 00:00:00.0
Evaluation lead agency: State

Evaluation date: 1995-01-30 00:00:00.0
Evaluation: WRITTEN INFORMAL
Area of violation: Generators - Pre-transport
Date achieved compliance: 1995-01-30 00:00:00.0
Evaluation lead agency: State

Evaluation date: 1995-01-30 00:00:00.0
Evaluation: WRITTEN INFORMAL
Area of violation: Generators - Pre-transport
Date achieved compliance: 1995-05-06 00:00:00.0
Evaluation lead agency: State

Evaluation date: 1995-01-30 00:00:00.0
Evaluation: WRITTEN INFORMAL
Area of violation: Generators - Pre-transport
Date achieved compliance: 1995-03-14 00:00:00.0
Evaluation lead agency: State

Evaluation date: 1995-01-30 00:00:00.0
Evaluation: WRITTEN INFORMAL
Area of violation: Generators - Manifest
Date achieved compliance: 1995-01-30 00:00:00.0
Evaluation lead agency: State

Evaluation date: 1995-01-30 00:00:00.0
Evaluation: WRITTEN INFORMAL
Area of violation: Generators - Pre-transport
Date achieved compliance: 1995-02-01 00:00:00.0
Evaluation lead agency: State

Evaluation date: 1995-01-30 00:00:00.0
Evaluation: WRITTEN INFORMAL
Area of violation: Generators - Pre-transport
Date achieved compliance: 1995-02-20 00:00:00.0
Evaluation lead agency: State

Evaluation date: 1995-01-30 00:00:00.0
Evaluation: WRITTEN INFORMAL
Area of violation: Generators - Records/Reporting
Date achieved compliance: 1995-12-08 00:00:00.0
Evaluation lead agency: State

Evaluation date: 1995-01-30 00:00:00.0
Evaluation: WRITTEN INFORMAL
Area of violation: Generators - Records/Reporting
Date achieved compliance: 1995-05-06 00:00:00.0
Evaluation lead agency: State

Evaluation date: 1995-01-30 00:00:00.0
Evaluation: WRITTEN INFORMAL
Area of violation: Generators - General
Date achieved compliance: 1995-02-20 00:00:00.0
Evaluation lead agency: State

Map ID
Direction
Distance
Elevation

MAP FINDINGS

Site

Database(s)

EDR ID Number
EPA ID Number

GRAVEL STORAGE AREA (Continued)

1000303573

Evaluation date: 1994-12-08 00:00:00.0
Evaluation: WRITTEN INFORMAL
Area of violation: Generators - Records/Reporting
Date achieved compliance: 1994-12-01 00:00:00.0
Evaluation lead agency: State

Evaluation date: 1994-11-09 00:00:00.0
Evaluation: WRITTEN INFORMAL
Area of violation: Generators - Records/Reporting
Date achieved compliance: 1994-12-01 00:00:00.0
Evaluation lead agency: State

FINDS:

Registry ID: 110009574068
Facility URL: http://ofmpub.epa.gov/enviro/fii_query_detail.disp_program_facility?p_registry_id=110009574068

Environmental Interest/Information System:

RCRAInfo is a national information system that supports the Resource Conservation and Recovery Act (RCRA) program through the tracking of events and activities related to facilities that generate, transport, and treat, store, or dispose of hazardous waste. RCRAInfo allows RCRA program staff to track the notification, permit, compliance, and corrective action activities required under RCRA.

HAZARDOUS WASTE BIENNIAL REPORTER
AIR MINOR

Registry ID: 110058289221
Facility URL: http://ofmpub.epa.gov/enviro/fii_query_detail.disp_program_facility?p_registry_id=110058289221

Environmental Interest/Information System:

US National Pollutant Discharge Elimination System (NPDES) module of the Compliance Information System (ICIS) tracks surface water permits issued under the Clean Water Act. Under NPDES, all facilities that discharge pollutants from any point source into waters of the United States are required to obtain a permit. The permit will likely contain limits on what can be discharged, impose monitoring and reporting requirements, and include other provisions to ensure that the discharge does not adversely affect water quality.

[Click this hyperlink](#) while viewing on your computer to access additional FINDS: detail in the EDR Site Report.

ECHO:

Envid: 1000303573
Registry ID: 110009574068
DFR URL: <http://echo.epa.gov/detailed-facility-report?fid=110009574068>
Name: SPIRIT SERVICES COMPANY
Address: 930 GORDON AVE
City,State,Zip: BOWLING GREEN, KY 42101

Envid: 1000303573
Registry ID: 110058289221
DFR URL: <http://echo.epa.gov/detailed-facility-report?fid=110058289221>
Name: GRAVEL STORAGE AREA
Address: 930 GORDON AVE
City,State,Zip: BOWLING GREEN, KY 42101

Map ID
Direction
Distance
Elevation

MAP FINDINGS

Site

Database(s)

EDR ID Number
EPA ID Number

GRAVEL STORAGE AREA (Continued)

1000303573

AIRS:

Name: SPIRIT SERVICES COMPANY
Address: 930 GORDON AVE
City,State,Zip: BOWLING GREEN, KY 42101
Facility: 2122700147
Mailing Address 3: Not reported
Emps: 5
Plant Class Description: R; Registered Source
Acreage: 1.00
Alternate Facility Name: Spirit Services Co
Alternate Facility End Date: Not reported
Principal Product: laundry services
State Plant Class Code: R000
DAQ AI Type: SERV-Repair & Maintenance (811)
DAQ Reg Comment: Not reported
Mailing Address Line 2: Not reported
Inspector Assigned AI: Mr. Bill Blacketer
Last Inspection Lead: Not reported
Last Inspection Date: Not reported
Air Programs: 0-SIP Source
Air Subparts: Not Applicable

Emission:

Year: 2010
County: Warren
Facility ID: 2122700147
Facility Name: Spirit Services Company
AI ID: 48668
Pollutant: CO (Carbon Monoxide)
Actual Emissions: 8.8329360000000001

Year: 2010
County: Warren
Facility ID: 2122700147
Facility Name: Spirit Services Company
AI ID: 48668
Pollutant: NO2 (Nitrogen Dioxide)
Actual Emissions: 10.5154

Year: 2010
County: Warren
Facility ID: 2122700147
Facility Name: Spirit Services Company
AI ID: 48668
Pollutant: PM10 (Particulate Matter - 10 Microns Or Less)
Actual Emissions: 0.93749949999999993

Year: 2010
County: Warren
Facility ID: 2122700147
Facility Name: Spirit Services Company
AI ID: 48668
Pollutant: PT (Particulate Matter)
Actual Emissions: 1.35285275

Year: 2010
County: Warren

Map ID
Direction
Distance
Elevation

MAP FINDINGS

Site

Database(s)

EDR ID Number
EPA ID Number

GRAVEL STORAGE AREA (Continued)

1000303573

Facility ID:	2122700147
Facility Name:	Spirit Services Company
AI ID:	48668
Pollutant:	SO2 (Sulfur Dioxide)
Actual Emissions:	6.309239999999993E-2
Year:	2010
County:	Warren
Facility ID:	2122700147
Facility Name:	Spirit Services Company
AI ID:	48668
Pollutant:	VOC (Volatile Organic Compounds)
Actual Emissions:	0.659632
Year:	2015
County:	Warren
Facility ID:	2122700147
Facility Name:	Spirit Services Company
AI ID:	48668
Pollutant:	CO (Carbon Monoxide)
Actual Emissions:	8.8329360000000001
Year:	2015
County:	Warren
Facility ID:	2122700147
Facility Name:	Spirit Services Company
AI ID:	48668
Pollutant:	NO2 (Nitrogen Dioxide)
Actual Emissions:	10.5154
Year:	2015
County:	Warren
Facility ID:	2122700147
Facility Name:	Spirit Services Company
AI ID:	48668
Pollutant:	PM10 (Particulate Matter - 10 Microns Or Less)
Actual Emissions:	0.9374994999999993
Year:	2015
County:	Warren
Facility ID:	2122700147
Facility Name:	Spirit Services Company
AI ID:	48668
Pollutant:	PT (Particulate Matter)
Actual Emissions:	1.35285275
Year:	2015
County:	Warren
Facility ID:	2122700147
Facility Name:	Spirit Services Company
AI ID:	48668
Pollutant:	SO2 (Sulfur Dioxide)
Actual Emissions:	6.309239999999993E-2
Year:	2015
County:	Warren
Facility ID:	2122700147

Map ID
Direction
Distance
Elevation

MAP FINDINGS

Site

Database(s)

EDR ID Number
EPA ID Number

GRAVEL STORAGE AREA (Continued)

1000303573

Facility Name:	Spirit Services Company
AI ID:	48668
Pollutant:	VOC (Volatile Organic Compounds)
Actual Emissions:	0.659632
Year:	2011
County:	Warren
Facility ID:	2122700147
Facility Name:	Spirit Services Company
AI ID:	48668
Pollutant:	CO (Carbon Monoxide)
Actual Emissions:	8.8329360000000001
Year:	2011
County:	Warren
Facility ID:	2122700147
Facility Name:	Spirit Services Company
AI ID:	48668
Pollutant:	NO2 (Nitrogen Dioxide)
Actual Emissions:	10.5154
Year:	2011
County:	Warren
Facility ID:	2122700147
Facility Name:	Spirit Services Company
AI ID:	48668
Pollutant:	PM10 (Particulate Matter - 10 Microns Or Less)
Actual Emissions:	0.93749949999999993
Year:	2011
County:	Warren
Facility ID:	2122700147
Facility Name:	Spirit Services Company
AI ID:	48668
Pollutant:	PT (Particulate Matter)
Actual Emissions:	1.35285275
Year:	2011
County:	Warren
Facility ID:	2122700147
Facility Name:	Spirit Services Company
AI ID:	48668
Pollutant:	SO2 (Sulfur Dioxide)
Actual Emissions:	6.3092399999999993E-2
Year:	2011
County:	Warren
Facility ID:	2122700147
Facility Name:	Spirit Services Company
AI ID:	48668
Pollutant:	VOC (Volatile Organic Compounds)
Actual Emissions:	0.659632
Year:	2016
County:	Warren
Facility ID:	2122700147
Facility Name:	Spirit Services Company

Map ID
Direction
Distance
Elevation

MAP FINDINGS

Site

Database(s)

EDR ID Number
EPA ID Number

GRAVEL STORAGE AREA (Continued)

1000303573

AI ID:	48668
Pollutant:	CO (Carbon Monoxide)
Actual Emissions:	8.8329360000000001
Year:	2016
County:	Warren
Facility ID:	2122700147
Facility Name:	Spirit Services Company
AI ID:	48668
Pollutant:	NO2 (Nitrogen Dioxide)
Actual Emissions:	10.5154
Year:	2016
County:	Warren
Facility ID:	2122700147
Facility Name:	Spirit Services Company
AI ID:	48668
Pollutant:	PM10 (Particulate Matter - 10 Microns Or Less)
Actual Emissions:	0.9374994999999993
Year:	2016
County:	Warren
Facility ID:	2122700147
Facility Name:	Spirit Services Company
AI ID:	48668
Pollutant:	PT (Particulate Matter)
Actual Emissions:	1.35285275
Year:	2016
County:	Warren
Facility ID:	2122700147
Facility Name:	Spirit Services Company
AI ID:	48668
Pollutant:	SO2 (Sulfur Dioxide)
Actual Emissions:	6.3092399999999993E-2
Year:	2016
County:	Warren
Facility ID:	2122700147
Facility Name:	Spirit Services Company
AI ID:	48668
Pollutant:	VOC (Volatile Organic Compounds)
Actual Emissions:	0.659632
Year:	2017
County:	Warren
Facility ID:	2122700147
Facility Name:	Spirit Services Company
AI ID:	48668
Pollutant:	Carbon Dioxide
Actual Emissions:	12618.480000
Year:	2017
County:	Warren
Facility ID:	2122700147
Facility Name:	Spirit Services Company
AI ID:	48668

Map ID
Direction
Distance
Elevation

MAP FINDINGS

Site

Database(s)

EDR ID Number
EPA ID Number

GRAVEL STORAGE AREA (Continued)

1000303573

Pollutant:	CO (Carbon Monoxide)
Actual Emissions:	8.832936
Year:	2017
County:	Warren
Facility ID:	2122700147
Facility Name:	Spirit Services Company
AI ID:	48668
Pollutant:	Methane
Actual Emissions:	0.241854
Year:	2017
County:	Warren
Facility ID:	2122700147
Facility Name:	Spirit Services Company
AI ID:	48668
Pollutant:	Nitrous Oxide
Actual Emissions:	0.231339
Year:	2017
County:	Warren
Facility ID:	2122700147
Facility Name:	Spirit Services Company
AI ID:	48668
Pollutant:	NO2 (Nitrogen Dioxide)
Actual Emissions:	10.515400
Year:	2017
County:	Warren
Facility ID:	2122700147
Facility Name:	Spirit Services Company
AI ID:	48668
Pollutant:	PM10 (Particulate Matter - 10 Microns Or Less)
Actual Emissions:	0.937500
Year:	2017
County:	Warren
Facility ID:	2122700147
Facility Name:	Spirit Services Company
AI ID:	48668
Pollutant:	PM2.5 (Particulate Matter - 2.5 Microns Or Less)
Actual Emissions:	0.338122
Year:	2017
County:	Warren
Facility ID:	2122700147
Facility Name:	Spirit Services Company
AI ID:	48668
Pollutant:	PT (Particulate Matter)
Actual Emissions:	1.352853
Year:	2017
County:	Warren
Facility ID:	2122700147
Facility Name:	Spirit Services Company
AI ID:	48668
Pollutant:	SO2 (Sulfur Dioxide)

Map ID
Direction
Distance
Elevation

MAP FINDINGS

Site

Database(s)

EDR ID Number
EPA ID Number

GRAVEL STORAGE AREA (Continued)

1000303573

Actual Emissions:	0.063092
Year:	2017
County:	Warren
Facility ID:	2122700147
Facility Name:	Spirit Services Company
AI ID:	48668
Pollutant:	VOC (Volatile Organic Compounds)
Actual Emissions:	0.659632
Year:	2012
County:	Warren
Facility ID:	2122700147
Facility Name:	Spirit Services Company
AI ID:	48668
Pollutant:	CO (Carbon Monoxide)
Actual Emissions:	8.8329360000000001
Year:	2012
County:	Warren
Facility ID:	2122700147
Facility Name:	Spirit Services Company
AI ID:	48668
Pollutant:	NO2 (Nitrogen Dioxide)
Actual Emissions:	10.5154
Year:	2012
County:	Warren
Facility ID:	2122700147
Facility Name:	Spirit Services Company
AI ID:	48668
Pollutant:	PM10 (Particulate Matter - 10 Microns Or Less)
Actual Emissions:	0.93749949999999993
Year:	2012
County:	Warren
Facility ID:	2122700147
Facility Name:	Spirit Services Company
AI ID:	48668
Pollutant:	PT (Particulate Matter)
Actual Emissions:	1.35285275
Year:	2012
County:	Warren
Facility ID:	2122700147
Facility Name:	Spirit Services Company
AI ID:	48668
Pollutant:	SO2 (Sulfur Dioxide)
Actual Emissions:	6.3092399999999993E-2
Year:	2012
County:	Warren
Facility ID:	2122700147
Facility Name:	Spirit Services Company
AI ID:	48668
Pollutant:	VOC (Volatile Organic Compounds)
Actual Emissions:	0.659632

Map ID
Direction
Distance
Elevation

MAP FINDINGS

Site

Database(s)

EDR ID Number
EPA ID Number

GRAVEL STORAGE AREA (Continued)

1000303573

Year:	2013
County:	Warren
Facility ID:	2122700147
Facility Name:	Spirit Services Company
AI ID:	48668
Pollutant:	CO (Carbon Monoxide)
Actual Emissions:	8.8329360000000001
Year:	2013
County:	Warren
Facility ID:	2122700147
Facility Name:	Spirit Services Company
AI ID:	48668
Pollutant:	NO2 (Nitrogen Dioxide)
Actual Emissions:	10.5154
Year:	2013
County:	Warren
Facility ID:	2122700147
Facility Name:	Spirit Services Company
AI ID:	48668
Pollutant:	PM10 (Particulate Matter - 10 Microns Or Less)
Actual Emissions:	0.93749949999999993
Year:	2013
County:	Warren
Facility ID:	2122700147
Facility Name:	Spirit Services Company
AI ID:	48668
Pollutant:	PT (Particulate Matter)
Actual Emissions:	1.35285275
Year:	2013
County:	Warren
Facility ID:	2122700147
Facility Name:	Spirit Services Company
AI ID:	48668
Pollutant:	SO2 (Sulfur Dioxide)
Actual Emissions:	6.3092399999999993E-2
Year:	2013
County:	Warren
Facility ID:	2122700147
Facility Name:	Spirit Services Company
AI ID:	48668
Pollutant:	VOC (Volatile Organic Compounds)
Actual Emissions:	0.659632
Year:	2014
County:	Warren
Facility ID:	2122700147
Facility Name:	Spirit Services Company
AI ID:	48668
Pollutant:	CO (Carbon Monoxide)
Actual Emissions:	8.8329360000000001
Year:	2014

Map ID
Direction
Distance
Elevation

MAP FINDINGS

Site

Database(s)

EDR ID Number
EPA ID Number

GRAVEL STORAGE AREA (Continued)

1000303573

County:	Warren
Facility ID:	2122700147
Facility Name:	Spirit Services Company
AI ID:	48668
Pollutant:	NO2 (Nitrogen Dioxide)
Actual Emissions:	10.5154
Year:	2014
County:	Warren
Facility ID:	2122700147
Facility Name:	Spirit Services Company
AI ID:	48668
Pollutant:	PM10 (Particulate Matter - 10 Microns Or Less)
Actual Emissions:	0.9374994999999993
Year:	2014
County:	Warren
Facility ID:	2122700147
Facility Name:	Spirit Services Company
AI ID:	48668
Pollutant:	PT (Particulate Matter)
Actual Emissions:	1.35285275
Year:	2014
County:	Warren
Facility ID:	2122700147
Facility Name:	Spirit Services Company
AI ID:	48668
Pollutant:	SO2 (Sulfur Dioxide)
Actual Emissions:	6.309239999999993E-2
Year:	2014
County:	Warren
Facility ID:	2122700147
Facility Name:	Spirit Services Company
AI ID:	48668
Pollutant:	VOC (Volatile Organic Compounds)
Actual Emissions:	0.659632

159
ENE
1/2-1
0.559 mi.
2950 ft.

BOWLING GREEN MUNICIPLE UTILITIES - BALE TIRE CENTE
110 US 31W BY-PASS
BOWLING GREEN, KY 42101

KY SHWS S106886809
N/A

Relative:
Lower
Actual:
471 ft.

SHWS:
Name: BOWLING GREEN MUNICIPLE UTILITIES - BALE TIRE CENTER
Address: 110 US 31W BY-PASS
City,State,Zip: BOWLING GREEN, KY 42101
Facility Id: 52639
Status: **Closed**
Description: B-GREEN MUNIC. UTIL.-BALE TIRE CENTER (Closed: No Action Necessary)
Closure Date: 02/10/2004
Longitude: -86.429040
Latitude: 36.999450
Subject Item County: Warren
Sub Item Longitude: -86.429040

Map ID
Direction
Distance
Elevation

MAP FINDINGS

Site

Database(s)

EDR ID Number
EPA ID Number

BOWLING GREEN MUNICIPLE UTILITIES - BALE TIRE CENTER (Continued)

S106886809

Sub Item Latitude: 36.999450
Subject Item Address: 110 US 31 W Byp
Subject Item Address2: Not reported
Subject Item City,St,Zip: Bowling Green, KY 42101
Regulatory Desc: Petroleum Cleanup
Closure Option: Option A No Action Necessary
Side SG: 119062

160
NNW
1/2-1
0.596 mi.
3145 ft.

SCOTT MCLEAN INC
924 MAIN STREET ROAD
BOWLING GREEN, KY 42101

KY SHWS S121369795
N/A

Relative:
Lower
Actual:
485 ft.

SHWS:
Name: SCOTT MCLEAN INC
Address: 924 MAIN STREET ROAD
City,State,Zip: BOWLING GREEN, KY 42101
Facility Id: 48659
Status: Closed
Description: Former yacht company and director's chair manufacturer (Scott McLean dba The Director's Chair)
Closure Date: 09/26/2018
Longitude: -86.455547
Latitude: 37.007066
Subject Item County: Warren
Sub Item Longitude: -86.453529
Sub Item Latitude: 37.004080
Subject Item Address: 1024 Main St Rd
Subject Item Address2: Not reported
Subject Item City,St,Zip: Bowling Green, KY 42101
Regulatory Desc: State Superfund
Closure Option: Non-Incident
Side SG: Historical Operations

161
ESE
1/2-1
0.611 mi.
3224 ft.

SOUTH CENTRAL BANK
805 LEHMAN AVE
BOWLING GREEN, KY 42101

KY SHWS U001183171
KY UST N/A

Relative:
Lower
Actual:
507 ft.

SHWS:
Name: SOUTH CENTRAL BANK
Address: 805 LEHMAN AVE.
City,State,Zip: BOWLING GREEN, KY 42101
Facility Id: 48648
Status: Closed
Description: Exempt tank
Closure Date: 01/14/2008
Longitude: -86.432002
Latitude: 36.990139
Subject Item County: Warren
Sub Item Longitude: -86.432096
Sub Item Latitude: 36.989924
Subject Item Address: 805 Lehman Ave
Subject Item Address2: Not reported

Map ID
Direction
Distance
Elevation

MAP FINDINGS

Site

Database(s)

EDR ID Number
EPA ID Number

SOUTH CENTRAL BANK (Continued)

U001183171

Subject Item City,St,Zip: Bowling Green, KY 42101
Regulatory Desc: Petroleum Cleanup
Closure Option: Option A No Action Necessary
Side SG: Closure

UST:

Name: SOUTH CENTRAL BANK
Address: 805 LEHMAN AVE
City,State,Zip: BOWLING GREEN, KY 42101
Sequence Id: 4823114
Facility ID: 48648
Owner Name: Henry Corns
Owner Address: 1741 Mimosa Ct
Owner Address2: Not reported
Owner Address3: Not reported
Owner City,St,Zip: Bowling Green, KY 42101
Internal Document ID: 0
Latitude: 36.990139
Longitude: -86.432002

Inert Material Code: Not reported
Removed Date: 01/01/1986
Change in Service Date: Not reported
Tank Pit Num: Not reported
Tank Mfg Code: Not reported
Tank Overfill Protection: UNK
Last Tank Test Date: Not reported
Relined Date: Not reported
Lining Insp Date: Not reported
Pipe Release Detection: UNK
Pipe Rel Detect Suc Code: UNK
Pipe Leak Detect Code: NA
Last Contained Date: Not reported
Pipe Mfg Code: Not reported
Last Pipe Test Date: Not reported
Last CP Test Date: Not reported
Added To Flex Date: Not reported
Added To Piping Date: Not reported
Decode For Tstatus: Removed Prior to 1988
Decode For Inertmatcd: Not reported
Decode For Tmatcode: Single Wall Steel
Decode For Textcrprd: Unknown
Decode For Treldetcd: None
Decode For Tintprotcd: Unknown
Decode For Tsplprevcd: Unknown
Decode For Tovflprvcd: Unknown
Decode For Pmatcode: Unknown
Decode For Pextcoprd: Unknown
Decode For Ptypecode: Unknown
Decode For Preldetcd: Unknown
Decode For Preldetsuc: Unknown
Decode For Plekdetcd: Not Applicable
Decode For Tsubcd: Oil
Decode For Tmancd: Not reported
Decode For Pmancd: Not reported
Subject Item ID: 1
Tank Status: TR8

Map ID
Direction
Distance
Elevation

MAP FINDINGS

Site

Database(s)

EDR ID Number
EPA ID Number

SOUTH CENTRAL BANK (Continued)

U001183171

Installation Date: 01/01/1901
Closed In Place Date: Not reported
Capacity in Gallons: 300
Compartment Number: 1
Piping Installation Date: Not reported
Added To Tank Date: Not reported

162
ENE
1/2-1
0.652 mi.
3445 ft.

**BOWLING GREEN MUNICIPAL UTILITIES COMMERCIAL LOT
US 31W BYPASS & NATCHER LANE
BOWLING GREEN, KY 42101**

**KY SHWS S107863716
N/A**

**Relative:
Lower**

SHWS:

**Actual:
475 ft.**

Name: BOWLING GREEN MUNICIPAL UTILITIES COMMERCIAL LOT
Address: US 31W BYPASS & NATCHER LANE
City,State,Zip: BOWLING GREEN, KY 42101
Facility Id: 79588
Status: Closed
Description: (CLOSED 5-15-06 OPTION A NFA) PAH impacted soil
Closure Date: 05/15/2006
Longitude: -86.426389
Latitude: 36.997222
Subject Item County: Warren
Sub Item Longitude: -86.426389
Sub Item Latitude: 36.997222
Subject Item Address: Jct of US 31W Byp & Natcher Ln
Subject Item Address2: Not reported
Subject Item City,St,Zip: Bowling Green, KY 42101
Regulatory Desc: Petroleum Cleanup
Closure Option: Option A No Action Necessary
Side SG: Phase I Assessment

163
NNW
1/2-1
0.656 mi.
3462 ft.

**SOUTHLAND MANUFACTURING FACILITY
835 VICTORIA STREET
BOWLING GREEN, KY 42101**

**KY SHWS S106886824
N/A**

**Relative:
Lower**

SHWS:

**Actual:
482 ft.**

Name: SOUTHLAND MANUFACTURING FACILITY
Address: 835 VICTORIA STREET
City,State,Zip: BOWLING GREEN, KY 42101
Facility Id: 53110
Status: Closed
Description: SOUTHLAND MANUFACTURING FACILITY (Closed: Restored)
Closure Date: 02/18/2000
Longitude: -86.453230
Latitude: 37.005903
Subject Item County: Warren
Sub Item Longitude: -86.452932
Sub Item Latitude: 37.005958
Subject Item Address: 835 Victoria St
Subject Item Address2: Not reported
Subject Item City,St,Zip: Bowling Green, KY 42101
Regulatory Desc: Petroleum Cleanup

Map ID
Direction
Distance
Elevation

MAP FINDINGS

Site

Database(s)

EDR ID Number
EPA ID Number

SOUTHLAND MANUFACTURING FACILITY (Continued)

S106886824

Closure Option: Option C Restored
Side SG: 3056

164
ESE
1/2-1
0.664 mi.
3508 ft.

KEN WALLACE FORD INC
901 LEHMAN AVE
BOWLING GREEN, KY 42101

KY SHWS S118672427
N/A

Relative:
Lower

SHWS:

Actual:
507 ft.

Name: KEN WALLACE FORD INC
Address: 901 LEHMAN AVE
City,State,Zip: BOWLING GREEN, KY 42101
Facility Id: 64552
Status: **Closed**
Description: WALLACE FORD MOTORS (Closed: Unfounded)
Closure Date: 08/11/1995
Longitude: -86.431397
Latitude: 36.989270
Subject Item County: Warren
Sub Item Longitude: -86.432070
Sub Item Latitude: 36.989072
Subject Item Address: 901 Lehman Ave
Subject Item Address2: Not reported
Subject Item City,St,Zip: Bowling Green, KY 42101
Regulatory Desc: Petroleum Cleanup
Closure Option: Unfounded
Side SG: 20480

165
West
1/2-1
0.844 mi.
4455 ft.

WARREN CO STATE MAINTENANCE GARAGE
900 MORGANTOWN RD, PO BOX 599
BOWLING GREEN, KY 42101

KY SHWS S106886802
N/A

Relative:
Lower

SHWS:

Actual:
469 ft.

Name: WARREN CO DEPT OF TRANSPORTATION COMPOUND DISTRICT OFFICE
Address: 900 MORGANTOWN ROAD
City,State,Zip: BOWLING GREEN, KY 42101
Facility Id: 52302
Status: **Closed**
Description: Closed Option A (No Action Required) 92 MOA
Closure Date: 08/21/2007
Longitude: -86.474624
Latitude: 36.988655
Subject Item County: Warren
Sub Item Longitude: -86.475065
Sub Item Latitude: 36.989193
Subject Item Address: 900 Morgantown Rd
Subject Item Address2: Not reported
Subject Item City,St,Zip: Bowling Green, KY 42101
Regulatory Desc: State Superfund
Closure Option: Option A No Action Necessary
Side SG: KTC Property

Name: WARREN CO STATE MAINTENANCE GARAGE

Map ID
Direction
Distance
Elevation

MAP FINDINGS

Site

Database(s)

EDR ID Number
EPA ID Number

WARREN CO STATE MAINTENANCE GARAGE (Continued)

S106886802

Address: 900 MORGANTOWN RD, PO BOX 599
City,State,Zip: BOWLING GREEN, KY 42101
Facility Id: 66507
Status: **Closed**
Description: Restored option c 12/4/04
Closure Date: 12/04/2004
Longitude: -86.438188
Latitude: 36.915855
Subject Item County: Warren
Sub Item Longitude: -86.433719
Sub Item Latitude: 36.901470
Subject Item Address: 2160 Three Springs Rd
Subject Item Address2: Not reported
Subject Item City,St,Zip: Bowling Green, KY 42101
Regulatory Desc: State Superfund
Closure Option: Option C Restored
Side SG: 50507

166
North
1/2-1
0.887 mi.
4684 ft.

BOWLING GREEN GASLIGHT
745 BEECH ST
BOWLING GREEN, KY 42101

KY SHWS S118374622
N/A

Relative:
Lower

Actual:
461 ft.

SHWS:
Name: BOWLING GREEN GASLIGHT
Address: 745 BEECH ST
City,State,Zip: BOWLING GREEN, KY 42101
Facility Id: 127850
Status: **Closed**
Description: Former Manufactured Gas Plant reviewed under PASI. No sampling data exist and the site has no targets from a federal standpoint. Buildings on site are condemned by Warren County. The site is under private ownership. No documentation of a release at this time. BC: 3/17/2016
Closure Date: 03/17/2016
Longitude: -86.450738
Latitude: 37.010120
Subject Item County: Warren
Sub Item Longitude: -86.450738
Sub Item Latitude: 37.010120
Subject Item Address: 746 Beech St
Subject Item Address2: Not reported
Subject Item City,St,Zip: Bowling Green, KY 42101
Regulatory Desc: Federal Superfund
Closure Option: Non-Incident
Side SG: Historical Ops

Map ID
Direction
Distance
Elevation

MAP FINDINGS

Site

Database(s)

EDR ID Number
EPA ID Number

167
SE
1/2-1
0.926 mi.
4887 ft.

PLANT FACILITY NOBS 1192
BOWLING GREEN, KY

FUDS 1024901604
N/A

Relative:
Higher

Actual:
547 ft.

FUDS:

EPA Region:	4
Installation ID:	KY49799F350100
Congressional District Number:	2
Facility Name:	PLANT FACILITY NOBS 1192
FUDS Number:	G04KY0275
City:	BOWLING GREEN
State:	KY
County:	WARREN
USACE District:	Louisville District (LRL)
Status:	Properties without projects
Current Owner:	Private Sector
EMS Map Link:	https://fudsportal.usace.army.mil/ems/ems/inventory/map/map?id=60174
Eligibility:	Ineligible
Has Projects:	No
NPL Status:	Not Listed
X Coord:	-86.433333329999897
Y Coord:	36.983333330000001
Latitude:	36.983333330000001
Longitude:	-86.433333329999996

Count: 4 records.

ORPHAN SUMMARY

City	EDR ID	Site Name	Site Address	Zip	Database(s)
BOWLING GREEN	S123196968	TEXAS GAS - WARREN CO	GLEN LILY RD	42101	KY SHWS
BOWLING GREEN	S122374759	GLEN LILY RD SANITARY LANDFILL	GLEN LILY RD	42101	KY SHWS
BOWLING GREEN	S125311079	CSX BARREN RIVER RAILROAD BRIDGE -	RIVERVIEW DRIVE		KY SHWS
PLUM SPRINGS	S123109225	KENWAY CONTRACTING CD&D	LOT 40 N GRAHAM	42101	KY SWF/LF

GOVERNMENT RECORDS SEARCHED / DATA CURRENCY TRACKING

To maintain currency of the following federal and state databases, EDR contacts the appropriate governmental agency on a monthly or quarterly basis, as required.

Number of Days to Update: Provides confirmation that EDR is reporting records that have been updated within 90 days from the date the government agency made the information available to the public.

STANDARD ENVIRONMENTAL RECORDS

Federal NPL site list

NPL: National Priority List

National Priorities List (Superfund). The NPL is a subset of CERCLIS and identifies over 1,200 sites for priority cleanup under the Superfund Program. NPL sites may encompass relatively large areas. As such, EDR provides polygon coverage for over 1,000 NPL site boundaries produced by EPA's Environmental Photographic Interpretation Center (EPIC) and regional EPA offices.

Date of Government Version: 01/30/2020	Source: EPA
Date Data Arrived at EDR: 02/05/2020	Telephone: N/A
Date Made Active in Reports: 02/14/2020	Last EDR Contact: 03/04/2020
Number of Days to Update: 9	Next Scheduled EDR Contact: 04/13/2020
	Data Release Frequency: Quarterly

NPL Site Boundaries

Sources:

EPA's Environmental Photographic Interpretation Center (EPIC)
Telephone: 202-564-7333

EPA Region 1
Telephone 617-918-1143

EPA Region 6
Telephone: 214-655-6659

EPA Region 3
Telephone 215-814-5418

EPA Region 7
Telephone: 913-551-7247

EPA Region 4
Telephone 404-562-8033

EPA Region 8
Telephone: 303-312-6774

EPA Region 5
Telephone 312-886-6686

EPA Region 9
Telephone: 415-947-4246

EPA Region 10
Telephone 206-553-8665

Proposed NPL: Proposed National Priority List Sites

A site that has been proposed for listing on the National Priorities List through the issuance of a proposed rule in the Federal Register. EPA then accepts public comments on the site, responds to the comments, and places on the NPL those sites that continue to meet the requirements for listing.

Date of Government Version: 01/30/2020	Source: EPA
Date Data Arrived at EDR: 02/05/2020	Telephone: N/A
Date Made Active in Reports: 02/14/2020	Last EDR Contact: 03/04/2020
Number of Days to Update: 9	Next Scheduled EDR Contact: 04/13/2020
	Data Release Frequency: Quarterly

NPL LIENS: Federal Superfund Liens

Federal Superfund Liens. Under the authority granted the USEPA by CERCLA of 1980, the USEPA has the authority to file liens against real property in order to recover remedial action expenditures or when the property owner received notification of potential liability. USEPA compiles a listing of filed notices of Superfund Liens.

GOVERNMENT RECORDS SEARCHED / DATA CURRENCY TRACKING

Date of Government Version: 10/15/1991
Date Data Arrived at EDR: 02/02/1994
Date Made Active in Reports: 03/30/1994
Number of Days to Update: 56

Source: EPA
Telephone: 202-564-4267
Last EDR Contact: 08/15/2011
Next Scheduled EDR Contact: 11/28/2011
Data Release Frequency: No Update Planned

Federal Delisted NPL site list

Delisted NPL: National Priority List Deletions

The National Oil and Hazardous Substances Pollution Contingency Plan (NCP) establishes the criteria that the EPA uses to delete sites from the NPL. In accordance with 40 CFR 300.425.(e), sites may be deleted from the NPL where no further response is appropriate.

Date of Government Version: 01/30/2020
Date Data Arrived at EDR: 02/05/2020
Date Made Active in Reports: 02/14/2020
Number of Days to Update: 9

Source: EPA
Telephone: N/A
Last EDR Contact: 03/04/2020
Next Scheduled EDR Contact: 04/13/2020
Data Release Frequency: Quarterly

Federal CERCLIS list

FEDERAL FACILITY: Federal Facility Site Information listing

A listing of National Priority List (NPL) and Base Realignment and Closure (BRAC) sites found in the Comprehensive Environmental Response, Compensation and Liability Information System (CERCLIS) Database where EPA Federal Facilities Restoration and Reuse Office is involved in cleanup activities.

Date of Government Version: 04/03/2019
Date Data Arrived at EDR: 04/05/2019
Date Made Active in Reports: 05/14/2019
Number of Days to Update: 39

Source: Environmental Protection Agency
Telephone: 703-603-8704
Last EDR Contact: 01/03/2020
Next Scheduled EDR Contact: 04/13/2020
Data Release Frequency: Varies

SEMS: Superfund Enterprise Management System

SEMS (Superfund Enterprise Management System) tracks hazardous waste sites, potentially hazardous waste sites, and remedial activities performed in support of EPA's Superfund Program across the United States. The list was formerly known as CERCLIS, renamed to SEMS by the EPA in 2015. The list contains data on potentially hazardous waste sites that have been reported to the USEPA by states, municipalities, private companies and private persons, pursuant to Section 103 of the Comprehensive Environmental Response, Compensation, and Liability Act (CERCLA). This dataset also contains sites which are either proposed to or on the National Priorities List (NPL) and the sites which are in the screening and assessment phase for possible inclusion on the NPL.

Date of Government Version: 01/30/2020
Date Data Arrived at EDR: 02/05/2020
Date Made Active in Reports: 02/14/2020
Number of Days to Update: 9

Source: EPA
Telephone: 800-424-9346
Last EDR Contact: 02/05/2020
Next Scheduled EDR Contact: 04/27/2020
Data Release Frequency: Quarterly

Federal CERCLIS NFRAP site list

SEMS-ARCHIVE: Superfund Enterprise Management System Archive

GOVERNMENT RECORDS SEARCHED / DATA CURRENCY TRACKING

SEMS-ARCHIVE (Superfund Enterprise Management System Archive) tracks sites that have no further interest under the Federal Superfund Program based on available information. The list was formerly known as the CERCLIS-NFRAP, renamed to SEMS ARCHIVE by the EPA in 2015. EPA may perform a minimal level of assessment work at a site while it is archived if site conditions change and/or new information becomes available. Archived sites have been removed and archived from the inventory of SEMS sites. Archived status indicates that, to the best of EPA's knowledge, assessment at a site has been completed and that EPA has determined no further steps will be taken to list the site on the National Priorities List (NPL), unless information indicates this decision was not appropriate or other considerations require a recommendation for listing at a later time. The decision does not necessarily mean that there is no hazard associated with a given site; it only means that, based upon available information, the location is not judged to be potential NPL site.

Date of Government Version: 01/30/2020	Source: EPA
Date Data Arrived at EDR: 02/05/2020	Telephone: 800-424-9346
Date Made Active in Reports: 02/14/2020	Last EDR Contact: 03/04/2020
Number of Days to Update: 9	Next Scheduled EDR Contact: 04/27/2020
	Data Release Frequency: Quarterly

Federal RCRA CORRACTS facilities list

CORRACTS: Corrective Action Report

CORRACTS identifies hazardous waste handlers with RCRA corrective action activity.

Date of Government Version: 12/16/2019	Source: EPA
Date Data Arrived at EDR: 12/16/2019	Telephone: 800-424-9346
Date Made Active in Reports: 12/20/2019	Last EDR Contact: 03/25/2020
Number of Days to Update: 4	Next Scheduled EDR Contact: 07/06/2020
	Data Release Frequency: Quarterly

Federal RCRA non-CORRACTS TSD facilities list

RCRA-TSDF: RCRA - Treatment, Storage and Disposal

RCRAInfo is EPA's comprehensive information system, providing access to data supporting the Resource Conservation and Recovery Act (RCRA) of 1976 and the Hazardous and Solid Waste Amendments (HSWA) of 1984. The database includes selective information on sites which generate, transport, store, treat and/or dispose of hazardous waste as defined by the Resource Conservation and Recovery Act (RCRA). Transporters are individuals or entities that move hazardous waste from the generator offsite to a facility that can recycle, treat, store, or dispose of the waste. TSDFs treat, store, or dispose of the waste.

Date of Government Version: 12/16/2019	Source: Environmental Protection Agency
Date Data Arrived at EDR: 12/16/2019	Telephone: (404) 562-8651
Date Made Active in Reports: 12/20/2019	Last EDR Contact: 03/25/2020
Number of Days to Update: 4	Next Scheduled EDR Contact: 07/06/2020
	Data Release Frequency: Quarterly

Federal RCRA generators list

RCRA-LQG: RCRA - Large Quantity Generators

RCRAInfo is EPA's comprehensive information system, providing access to data supporting the Resource Conservation and Recovery Act (RCRA) of 1976 and the Hazardous and Solid Waste Amendments (HSWA) of 1984. The database includes selective information on sites which generate, transport, store, treat and/or dispose of hazardous waste as defined by the Resource Conservation and Recovery Act (RCRA). Large quantity generators (LQGs) generate over 1,000 kilograms (kg) of hazardous waste, or over 1 kg of acutely hazardous waste per month.

Date of Government Version: 12/16/2019	Source: Environmental Protection Agency
Date Data Arrived at EDR: 12/16/2019	Telephone: (404) 562-8651
Date Made Active in Reports: 12/20/2019	Last EDR Contact: 03/25/2020
Number of Days to Update: 4	Next Scheduled EDR Contact: 07/06/2020
	Data Release Frequency: Quarterly

GOVERNMENT RECORDS SEARCHED / DATA CURRENCY TRACKING

RCRA-SQG: RCRA - Small Quantity Generators

RCRAInfo is EPA's comprehensive information system, providing access to data supporting the Resource Conservation and Recovery Act (RCRA) of 1976 and the Hazardous and Solid Waste Amendments (HSWA) of 1984. The database includes selective information on sites which generate, transport, store, treat and/or dispose of hazardous waste as defined by the Resource Conservation and Recovery Act (RCRA). Small quantity generators (SQGs) generate between 100 kg and 1,000 kg of hazardous waste per month.

Date of Government Version: 12/16/2019	Source: Environmental Protection Agency
Date Data Arrived at EDR: 12/16/2019	Telephone: (404) 562-8651
Date Made Active in Reports: 12/20/2019	Last EDR Contact: 03/25/2020
Number of Days to Update: 4	Next Scheduled EDR Contact: 07/06/2020
	Data Release Frequency: Quarterly

RCRA-VSQG: RCRA - Very Small Quantity Generators (Formerly Conditionally Exempt Small Quantity Generators)

RCRAInfo is EPA's comprehensive information system, providing access to data supporting the Resource Conservation and Recovery Act (RCRA) of 1976 and the Hazardous and Solid Waste Amendments (HSWA) of 1984. The database includes selective information on sites which generate, transport, store, treat and/or dispose of hazardous waste as defined by the Resource Conservation and Recovery Act (RCRA). Very small quantity generators (VSQGs) generate less than 100 kg of hazardous waste, or less than 1 kg of acutely hazardous waste per month.

Date of Government Version: 12/16/2019	Source: Environmental Protection Agency
Date Data Arrived at EDR: 12/16/2019	Telephone: (404) 562-8651
Date Made Active in Reports: 12/20/2019	Last EDR Contact: 03/25/2020
Number of Days to Update: 4	Next Scheduled EDR Contact: 07/06/2020
	Data Release Frequency: Quarterly

Federal institutional controls / engineering controls registries

LUCIS: Land Use Control Information System

LUCIS contains records of land use control information pertaining to the former Navy Base Realignment and Closure properties.

Date of Government Version: 11/04/2019	Source: Department of the Navy
Date Data Arrived at EDR: 11/13/2019	Telephone: 843-820-7326
Date Made Active in Reports: 01/28/2020	Last EDR Contact: 02/10/2020
Number of Days to Update: 76	Next Scheduled EDR Contact: 05/25/2020
	Data Release Frequency: Varies

US ENG CONTROLS: Engineering Controls Sites List

A listing of sites with engineering controls in place. Engineering controls include various forms of caps, building foundations, liners, and treatment methods to create pathway elimination for regulated substances to enter environmental media or effect human health.

Date of Government Version: 11/22/2019	Source: Environmental Protection Agency
Date Data Arrived at EDR: 11/22/2019	Telephone: 703-603-0695
Date Made Active in Reports: 01/28/2020	Last EDR Contact: 02/20/2020
Number of Days to Update: 67	Next Scheduled EDR Contact: 06/08/2020
	Data Release Frequency: Varies

US INST CONTROL: Sites with Institutional Controls

A listing of sites with institutional controls in place. Institutional controls include administrative measures, such as groundwater use restrictions, construction restrictions, property use restrictions, and post remediation care requirements intended to prevent exposure to contaminants remaining on site. Deed restrictions are generally required as part of the institutional controls.

Date of Government Version: 11/22/2019	Source: Environmental Protection Agency
Date Data Arrived at EDR: 11/22/2019	Telephone: 703-603-0695
Date Made Active in Reports: 01/28/2020	Last EDR Contact: 02/20/2020
Number of Days to Update: 67	Next Scheduled EDR Contact: 06/08/2020
	Data Release Frequency: Varies

GOVERNMENT RECORDS SEARCHED / DATA CURRENCY TRACKING

Federal ERNS list

ERNS: Emergency Response Notification System

Emergency Response Notification System. ERNS records and stores information on reported releases of oil and hazardous substances.

Date of Government Version: 12/16/2019
Date Data Arrived at EDR: 12/19/2019
Date Made Active in Reports: 03/06/2020
Number of Days to Update: 78

Source: National Response Center, United States Coast Guard
Telephone: 202-267-2180
Last EDR Contact: 03/24/2020
Next Scheduled EDR Contact: 07/06/2020
Data Release Frequency: Quarterly

State- and tribal - equivalent CERCLIS

SHWS: State Leads List

State Hazardous Waste Sites. State hazardous waste site records are the states' equivalent to CERCLIS. These sites may or may not already be listed on the federal CERCLIS list. Priority sites planned for cleanup using state funds (state equivalent of Superfund) are identified along with sites where cleanup will be paid for by potentially responsible parties. Available information varies by state.

Date of Government Version: 12/23/2019
Date Data Arrived at EDR: 01/02/2020
Date Made Active in Reports: 02/25/2020
Number of Days to Update: 54

Source: Department of Environmental Protection
Telephone: 502-564-6716
Last EDR Contact: 02/24/2020
Next Scheduled EDR Contact: 06/08/2020
Data Release Frequency: Quarterly

State and tribal landfill and/or solid waste disposal site lists

SWF/LF: Solid Waste Facilities List

Solid Waste Facilities/Landfill Sites. SWF/LF type records typically contain an inventory of solid waste disposal facilities or landfills in a particular state. Depending on the state, these may be active or inactive facilities or open dumps that failed to meet RCRA Subtitle D Section 4004 criteria for solid waste landfills or disposal sites.

Date of Government Version: 11/26/2019
Date Data Arrived at EDR: 12/03/2019
Date Made Active in Reports: 02/10/2020
Number of Days to Update: 69

Source: Department of Environmental Protection
Telephone: 502-564-6716
Last EDR Contact: 01/27/2020
Next Scheduled EDR Contact: 05/11/2020
Data Release Frequency: Semi-Annually

State and tribal leaking storage tank lists

PSTEAF: Facility Ranking List

The Underground Storage Tank Branch (USTB) has ranked all PSTEAF reimbursable facilities requiring corrective action, in accordance with 401 KAR 42:290. Directive letters will be issued on the basis of facility ranking and available PSTEAF funding in sequential order as ranked. For example, Rank 2 facilities will be issued directives before Rank 3 facilities.

Date of Government Version: 01/01/2020
Date Data Arrived at EDR: 01/08/2020
Date Made Active in Reports: 03/13/2020
Number of Days to Update: 65

Source: Department of Environmental Protection
Telephone: 502-564-5981
Last EDR Contact: 01/08/2020
Next Scheduled EDR Contact: 04/20/2020
Data Release Frequency: Quarterly

INDIAN LUST R1: Leaking Underground Storage Tanks on Indian Land

A listing of leaking underground storage tank locations on Indian Land.

Date of Government Version: 10/01/2019
Date Data Arrived at EDR: 12/04/2019
Date Made Active in Reports: 02/10/2020
Number of Days to Update: 68

Source: EPA Region 1
Telephone: 617-918-1313
Last EDR Contact: 01/24/2020
Next Scheduled EDR Contact: 05/04/2020
Data Release Frequency: Varies

GOVERNMENT RECORDS SEARCHED / DATA CURRENCY TRACKING

INDIAN LUST R6: Leaking Underground Storage Tanks on Indian Land
LUSTs on Indian land in New Mexico and Oklahoma.

Date of Government Version: 10/02/2019	Source: EPA Region 6
Date Data Arrived at EDR: 12/04/2019	Telephone: 214-665-6597
Date Made Active in Reports: 02/10/2020	Last EDR Contact: 01/24/2020
Number of Days to Update: 68	Next Scheduled EDR Contact: 05/04/2020
	Data Release Frequency: Varies

INDIAN LUST R5: Leaking Underground Storage Tanks on Indian Land
Leaking underground storage tanks located on Indian Land in Michigan, Minnesota and Wisconsin.

Date of Government Version: 10/01/2019	Source: EPA, Region 5
Date Data Arrived at EDR: 12/04/2019	Telephone: 312-886-7439
Date Made Active in Reports: 02/10/2020	Last EDR Contact: 01/24/2020
Number of Days to Update: 68	Next Scheduled EDR Contact: 05/04/2020
	Data Release Frequency: Varies

INDIAN LUST R7: Leaking Underground Storage Tanks on Indian Land
LUSTs on Indian land in Iowa, Kansas, and Nebraska

Date of Government Version: 10/15/2019	Source: EPA Region 7
Date Data Arrived at EDR: 12/17/2019	Telephone: 913-551-7003
Date Made Active in Reports: 02/10/2020	Last EDR Contact: 12/16/2019
Number of Days to Update: 55	Next Scheduled EDR Contact: 05/04/2020
	Data Release Frequency: Varies

INDIAN LUST R10: Leaking Underground Storage Tanks on Indian Land
LUSTs on Indian land in Alaska, Idaho, Oregon and Washington.

Date of Government Version: 10/11/2019	Source: EPA Region 10
Date Data Arrived at EDR: 12/04/2019	Telephone: 206-553-2857
Date Made Active in Reports: 02/10/2020	Last EDR Contact: 01/24/2020
Number of Days to Update: 68	Next Scheduled EDR Contact: 05/04/2020
	Data Release Frequency: Varies

INDIAN LUST R8: Leaking Underground Storage Tanks on Indian Land
LUSTs on Indian land in Colorado, Montana, North Dakota, South Dakota, Utah and Wyoming.

Date of Government Version: 10/03/2019	Source: EPA Region 8
Date Data Arrived at EDR: 12/04/2019	Telephone: 303-312-6271
Date Made Active in Reports: 02/14/2020	Last EDR Contact: 01/24/2020
Number of Days to Update: 72	Next Scheduled EDR Contact: 05/04/2020
	Data Release Frequency: Varies

INDIAN LUST R4: Leaking Underground Storage Tanks on Indian Land
LUSTs on Indian land in Florida, Mississippi and North Carolina.

Date of Government Version: 10/10/2019	Source: EPA Region 4
Date Data Arrived at EDR: 12/05/2019	Telephone: 404-562-8677
Date Made Active in Reports: 02/10/2020	Last EDR Contact: 01/24/2020
Number of Days to Update: 67	Next Scheduled EDR Contact: 05/04/2020
	Data Release Frequency: Varies

INDIAN LUST R9: Leaking Underground Storage Tanks on Indian Land
LUSTs on Indian land in Arizona, California, New Mexico and Nevada

Date of Government Version: 10/04/2019	Source: Environmental Protection Agency
Date Data Arrived at EDR: 12/04/2019	Telephone: 415-972-3372
Date Made Active in Reports: 02/27/2020	Last EDR Contact: 01/24/2020
Number of Days to Update: 85	Next Scheduled EDR Contact: 05/04/2020
	Data Release Frequency: Varies

GOVERNMENT RECORDS SEARCHED / DATA CURRENCY TRACKING

SB193: SB193 Branch Site Inventory List

The inventory indicates facilities that have performed permanent closure activities at a regulated underground storage tank facility and have known soil and/or groundwater contamination.

Date of Government Version: 09/05/2006
Date Data Arrived at EDR: 09/13/2006
Date Made Active in Reports: 10/18/2006
Number of Days to Update: 35

Source: Department of Environmental Protection
Telephone: 502-564-5981
Last EDR Contact: 04/08/2016
Next Scheduled EDR Contact: 07/25/2016
Data Release Frequency: No Update Planned

State and tribal registered storage tank lists

FEMA UST: Underground Storage Tank Listing

A listing of all FEMA owned underground storage tanks.

Date of Government Version: 08/27/2019
Date Data Arrived at EDR: 08/28/2019
Date Made Active in Reports: 11/11/2019
Number of Days to Update: 75

Source: FEMA
Telephone: 202-646-5797
Last EDR Contact: 03/19/2020
Next Scheduled EDR Contact: 07/20/2020
Data Release Frequency: Varies

UST: Underground Storage Tank Database

Registered Underground Storage Tanks. UST's are regulated under Subtitle I of the Resource Conservation and Recovery Act (RCRA) and must be registered with the state department responsible for administering the UST program. Available information varies by state program.

Date of Government Version: 11/07/2019
Date Data Arrived at EDR: 11/22/2019
Date Made Active in Reports: 01/30/2020
Number of Days to Update: 69

Source: Department of Environmental Protection
Telephone: 502-564-5981
Last EDR Contact: 02/25/2020
Next Scheduled EDR Contact: 06/08/2020
Data Release Frequency: Quarterly

AST: Above Ground Storage Tanks

A listing of aboveground storage tank site locations.

Date of Government Version: 08/27/2019
Date Data Arrived at EDR: 08/28/2019
Date Made Active in Reports: 11/07/2019
Number of Days to Update: 71

Source: Office of State Fire Marshal
Telephone: 502-564-4010
Last EDR Contact: 02/14/2020
Next Scheduled EDR Contact: 06/08/2020
Data Release Frequency: Varies

INDIAN UST R10: Underground Storage Tanks on Indian Land

The Indian Underground Storage Tank (UST) database provides information about underground storage tanks on Indian land in EPA Region 10 (Alaska, Idaho, Oregon, Washington, and Tribal Nations).

Date of Government Version: 10/11/2019
Date Data Arrived at EDR: 12/04/2019
Date Made Active in Reports: 02/10/2020
Number of Days to Update: 68

Source: EPA Region 10
Telephone: 206-553-2857
Last EDR Contact: 01/24/2020
Next Scheduled EDR Contact: 05/04/2020
Data Release Frequency: Varies

INDIAN UST R1: Underground Storage Tanks on Indian Land

The Indian Underground Storage Tank (UST) database provides information about underground storage tanks on Indian land in EPA Region 1 (Connecticut, Maine, Massachusetts, New Hampshire, Rhode Island, Vermont and ten Tribal Nations).

Date of Government Version: 10/01/2019
Date Data Arrived at EDR: 12/04/2019
Date Made Active in Reports: 02/10/2020
Number of Days to Update: 68

Source: EPA, Region 1
Telephone: 617-918-1313
Last EDR Contact: 01/24/2020
Next Scheduled EDR Contact: 05/04/2020
Data Release Frequency: Varies

GOVERNMENT RECORDS SEARCHED / DATA CURRENCY TRACKING

INDIAN UST R4: Underground Storage Tanks on Indian Land

The Indian Underground Storage Tank (UST) database provides information about underground storage tanks on Indian land in EPA Region 4 (Alabama, Florida, Georgia, Kentucky, Mississippi, North Carolina, South Carolina, Tennessee and Tribal Nations)

Date of Government Version: 10/10/2019	Source: EPA Region 4
Date Data Arrived at EDR: 12/05/2019	Telephone: 404-562-9424
Date Made Active in Reports: 02/10/2020	Last EDR Contact: 01/24/2020
Number of Days to Update: 67	Next Scheduled EDR Contact: 05/04/2020
	Data Release Frequency: Varies

INDIAN UST R5: Underground Storage Tanks on Indian Land

The Indian Underground Storage Tank (UST) database provides information about underground storage tanks on Indian land in EPA Region 5 (Michigan, Minnesota and Wisconsin and Tribal Nations).

Date of Government Version: 10/01/2019	Source: EPA Region 5
Date Data Arrived at EDR: 12/04/2019	Telephone: 312-886-6136
Date Made Active in Reports: 02/10/2020	Last EDR Contact: 01/24/2020
Number of Days to Update: 68	Next Scheduled EDR Contact: 05/04/2020
	Data Release Frequency: Varies

INDIAN UST R6: Underground Storage Tanks on Indian Land

The Indian Underground Storage Tank (UST) database provides information about underground storage tanks on Indian land in EPA Region 6 (Louisiana, Arkansas, Oklahoma, New Mexico, Texas and 65 Tribes).

Date of Government Version: 10/02/2019	Source: EPA Region 6
Date Data Arrived at EDR: 12/04/2019	Telephone: 214-665-7591
Date Made Active in Reports: 02/10/2020	Last EDR Contact: 01/24/2020
Number of Days to Update: 68	Next Scheduled EDR Contact: 05/04/2020
	Data Release Frequency: Varies

INDIAN UST R7: Underground Storage Tanks on Indian Land

The Indian Underground Storage Tank (UST) database provides information about underground storage tanks on Indian land in EPA Region 7 (Iowa, Kansas, Missouri, Nebraska, and 9 Tribal Nations).

Date of Government Version: 10/11/2019	Source: EPA Region 7
Date Data Arrived at EDR: 12/04/2019	Telephone: 913-551-7003
Date Made Active in Reports: 02/10/2020	Last EDR Contact: 01/24/2020
Number of Days to Update: 68	Next Scheduled EDR Contact: 05/04/2020
	Data Release Frequency: Varies

INDIAN UST R8: Underground Storage Tanks on Indian Land

The Indian Underground Storage Tank (UST) database provides information about underground storage tanks on Indian land in EPA Region 8 (Colorado, Montana, North Dakota, South Dakota, Utah, Wyoming and 27 Tribal Nations).

Date of Government Version: 10/03/2019	Source: EPA Region 8
Date Data Arrived at EDR: 12/04/2019	Telephone: 303-312-6137
Date Made Active in Reports: 02/14/2020	Last EDR Contact: 01/24/2020
Number of Days to Update: 72	Next Scheduled EDR Contact: 05/04/2020
	Data Release Frequency: Varies

INDIAN UST R9: Underground Storage Tanks on Indian Land

The Indian Underground Storage Tank (UST) database provides information about underground storage tanks on Indian land in EPA Region 9 (Arizona, California, Hawaii, Nevada, the Pacific Islands, and Tribal Nations).

Date of Government Version: 10/04/2019	Source: EPA Region 9
Date Data Arrived at EDR: 12/04/2019	Telephone: 415-972-3368
Date Made Active in Reports: 02/27/2020	Last EDR Contact: 01/24/2020
Number of Days to Update: 85	Next Scheduled EDR Contact: 05/04/2020
	Data Release Frequency: Varies

GOVERNMENT RECORDS SEARCHED / DATA CURRENCY TRACKING

State and tribal institutional control / engineering control registries

ENG CONTROLS: Engineering Controls Site Listing

A listing of sites that use engineering controls.

Date of Government Version: 12/23/2019

Date Data Arrived at EDR: 01/02/2020

Date Made Active in Reports: 02/25/2020

Number of Days to Update: 54

Source: Department of Environmental Protection

Telephone: 502-564-6716

Last EDR Contact: 02/24/2020

Next Scheduled EDR Contact: 06/08/2020

Data Release Frequency: Varies

INST CONTROL: State Superfund Database

A list of closed sites in the State Superfund Database. Institutional controls would be in place at any site that uses Contained or Managed as a Closure Option.

Date of Government Version: 12/23/2019

Date Data Arrived at EDR: 01/02/2020

Date Made Active in Reports: 02/25/2020

Number of Days to Update: 54

Source: Department of Environmental Protection

Telephone: 502-564-6716

Last EDR Contact: 02/24/2020

Next Scheduled EDR Contact: 06/08/2020

Data Release Frequency: Varies

State and tribal voluntary cleanup sites

INDIAN VCP R7: Voluntary Cleanup Priority Listing

A listing of voluntary cleanup priority sites located on Indian Land located in Region 7.

Date of Government Version: 03/20/2008

Date Data Arrived at EDR: 04/22/2008

Date Made Active in Reports: 05/19/2008

Number of Days to Update: 27

Source: EPA, Region 7

Telephone: 913-551-7365

Last EDR Contact: 04/20/2009

Next Scheduled EDR Contact: 07/20/2009

Data Release Frequency: Varies

VCP: Voluntary Cleanup Program Sites

Sites that have been accepted into the Voluntary Cleanup Program or have submitted an application.

Date of Government Version: 12/23/2019

Date Data Arrived at EDR: 01/02/2020

Date Made Active in Reports: 02/25/2020

Number of Days to Update: 54

Source: Department of Environmental Protection

Telephone: 502-564-6716

Last EDR Contact: 03/20/2020

Next Scheduled EDR Contact: 07/13/2020

Data Release Frequency: Varies

INDIAN VCP R1: Voluntary Cleanup Priority Listing

A listing of voluntary cleanup priority sites located on Indian Land located in Region 1.

Date of Government Version: 07/27/2015

Date Data Arrived at EDR: 09/29/2015

Date Made Active in Reports: 02/18/2016

Number of Days to Update: 142

Source: EPA, Region 1

Telephone: 617-918-1102

Last EDR Contact: 03/18/2020

Next Scheduled EDR Contact: 07/06/2020

Data Release Frequency: Varies

State and tribal Brownfields sites

BROWNFIELDS: Kentucky Brownfield Inventory

The Kentucky Brownfield Program has created an inventory of brownfield sites in order to market the properties to those interested in brownfield redevelopment. The Kentucky Brownfield Program is working to promote the redevelopment of these sites by helping to remove barriers that prevent reuse, providing useful information to communities, developers and the public and encouraging a climate that fosters redevelopment of contaminated sites.

Date of Government Version: 09/30/2019

Date Data Arrived at EDR: 11/07/2019

Date Made Active in Reports: 01/15/2020

Number of Days to Update: 69

Source: Division of Compliance Assistance

Telephone: 502-564-0323

Last EDR Contact: 01/12/2020

Next Scheduled EDR Contact: 04/26/2020

Data Release Frequency: Varies

GOVERNMENT RECORDS SEARCHED / DATA CURRENCY TRACKING

ADDITIONAL ENVIRONMENTAL RECORDS

Local Brownfield lists

US BROWNFIELDS: A Listing of Brownfields Sites

Brownfields are real property, the expansion, redevelopment, or reuse of which may be complicated by the presence or potential presence of a hazardous substance, pollutant, or contaminant. Cleaning up and reinvesting in these properties takes development pressures off of undeveloped, open land, and both improves and protects the environment. Assessment, Cleanup and Redevelopment Exchange System (ACRES) stores information reported by EPA Brownfields grant recipients on brownfields properties assessed or cleaned up with grant funding as well as information on Targeted Brownfields Assessments performed by EPA Regions. A listing of ACRES Brownfield sites is obtained from Cleanups in My Community. Cleanups in My Community provides information on Brownfields properties for which information is reported back to EPA, as well as areas served by Brownfields grant programs.

Date of Government Version: 12/02/2019	Source: Environmental Protection Agency
Date Data Arrived at EDR: 12/16/2019	Telephone: 202-566-2777
Date Made Active in Reports: 03/06/2020	Last EDR Contact: 03/17/2020
Number of Days to Update: 81	Next Scheduled EDR Contact: 06/29/2020
	Data Release Frequency: Semi-Annually

Local Lists of Landfill / Solid Waste Disposal Sites

SWRCY: Recycling Facilities

A listing of recycling facilities located in the state of Kentucky.

Date of Government Version: 09/13/2019	Source: Department of Environmental Protection
Date Data Arrived at EDR: 10/23/2019	Telephone: 502-564-6716
Date Made Active in Reports: 01/03/2020	Last EDR Contact: 01/17/2020
Number of Days to Update: 72	Next Scheduled EDR Contact: 04/27/2020
	Data Release Frequency: Varies

HIST LF: Historical Landfills

This solid waste facility listing contains detail information that is not included in the landfill listing. A listing with detail information is no longer available by the Department of Environmental Protection.

Date of Government Version: 05/01/2003	Source: Department of Environmental Protection
Date Data Arrived at EDR: 03/30/2006	Telephone: 502-564-6716
Date Made Active in Reports: 05/01/2006	Last EDR Contact: 02/23/2009
Number of Days to Update: 32	Next Scheduled EDR Contact: 05/25/2009
	Data Release Frequency: No Update Planned

INDIAN ODI: Report on the Status of Open Dumps on Indian Lands

Location of open dumps on Indian land.

Date of Government Version: 12/31/1998	Source: Environmental Protection Agency
Date Data Arrived at EDR: 12/03/2007	Telephone: 703-308-8245
Date Made Active in Reports: 01/24/2008	Last EDR Contact: 01/27/2020
Number of Days to Update: 52	Next Scheduled EDR Contact: 05/11/2020
	Data Release Frequency: Varies

DEBRIS REGION 9: Torres Martinez Reservation Illegal Dump Site Locations

A listing of illegal dump sites location on the Torres Martinez Indian Reservation located in eastern Riverside County and northern Imperial County, California.

Date of Government Version: 01/12/2009	Source: EPA, Region 9
Date Data Arrived at EDR: 05/07/2009	Telephone: 415-947-4219
Date Made Active in Reports: 09/21/2009	Last EDR Contact: 01/17/2020
Number of Days to Update: 137	Next Scheduled EDR Contact: 05/04/2020
	Data Release Frequency: No Update Planned

GOVERNMENT RECORDS SEARCHED / DATA CURRENCY TRACKING

ODI: Open Dump Inventory

An open dump is defined as a disposal facility that does not comply with one or more of the Part 257 or Part 258 Subtitle D Criteria.

Date of Government Version: 06/30/1985
Date Data Arrived at EDR: 08/09/2004
Date Made Active in Reports: 09/17/2004
Number of Days to Update: 39

Source: Environmental Protection Agency
Telephone: 800-424-9346
Last EDR Contact: 06/09/2004
Next Scheduled EDR Contact: N/A
Data Release Frequency: No Update Planned

IHS OPEN DUMPS: Open Dumps on Indian Land

A listing of all open dumps located on Indian Land in the United States.

Date of Government Version: 04/01/2014
Date Data Arrived at EDR: 08/06/2014
Date Made Active in Reports: 01/29/2015
Number of Days to Update: 176

Source: Department of Health & Human Services, Indian Health Service
Telephone: 301-443-1452
Last EDR Contact: 01/31/2020
Next Scheduled EDR Contact: 05/11/2020
Data Release Frequency: Varies

Local Lists of Hazardous waste / Contaminated Sites

US HIST CDL: National Clandestine Laboratory Register

A listing of clandestine drug lab locations that have been removed from the DEAs National Clandestine Laboratory Register.

Date of Government Version: 06/11/2019
Date Data Arrived at EDR: 06/13/2019
Date Made Active in Reports: 09/03/2019
Number of Days to Update: 82

Source: Drug Enforcement Administration
Telephone: 202-307-1000
Last EDR Contact: 02/21/2020
Next Scheduled EDR Contact: 06/08/2020
Data Release Frequency: No Update Planned

CDL: Clandestine Drug Lab Location Listing

Clandestine drug lab site locations.

Date of Government Version: 12/23/2019
Date Data Arrived at EDR: 01/02/2020
Date Made Active in Reports: 02/26/2020
Number of Days to Update: 55

Source: Department of Environmental Protection
Telephone: 502-564-6716
Last EDR Contact: 02/24/2020
Next Scheduled EDR Contact: 06/08/2020
Data Release Frequency: Varies

US CDL: Clandestine Drug Labs

A listing of clandestine drug lab locations. The U.S. Department of Justice ("the Department") provides this web site as a public service. It contains addresses of some locations where law enforcement agencies reported they found chemicals or other items that indicated the presence of either clandestine drug laboratories or dumpsites. In most cases, the source of the entries is not the Department, and the Department has not verified the entry and does not guarantee its accuracy. Members of the public must verify the accuracy of all entries by, for example, contacting local law enforcement and local health departments.

Date of Government Version: 06/11/2019
Date Data Arrived at EDR: 06/13/2019
Date Made Active in Reports: 09/03/2019
Number of Days to Update: 82

Source: Drug Enforcement Administration
Telephone: 202-307-1000
Last EDR Contact: 02/21/2020
Next Scheduled EDR Contact: 06/08/2020
Data Release Frequency: Quarterly

Local Land Records

LIENS 2: CERCLA Lien Information

A Federal CERCLA ('Superfund') lien can exist by operation of law at any site or property at which EPA has spent Superfund monies. These monies are spent to investigate and address releases and threatened releases of contamination. CERCLIS provides information as to the identity of these sites and properties.

GOVERNMENT RECORDS SEARCHED / DATA CURRENCY TRACKING

Date of Government Version: 01/30/2020
Date Data Arrived at EDR: 02/05/2020
Date Made Active in Reports: 02/14/2020
Number of Days to Update: 9

Source: Environmental Protection Agency
Telephone: 202-564-6023
Last EDR Contact: 03/05/2020
Next Scheduled EDR Contact: 04/13/2020
Data Release Frequency: Semi-Annually

Records of Emergency Release Reports

HMIRS: Hazardous Materials Information Reporting System

Hazardous Materials Incident Report System. HMIRS contains hazardous material spill incidents reported to DOT.

Date of Government Version: 12/05/2019
Date Data Arrived at EDR: 12/06/2019
Date Made Active in Reports: 02/14/2020
Number of Days to Update: 70

Source: U.S. Department of Transportation
Telephone: 202-366-4555
Last EDR Contact: 03/24/2020
Next Scheduled EDR Contact: 07/06/2020
Data Release Frequency: Quarterly

SPILLS: State spills

A listing of spill and/or release related incidents.

Date of Government Version: 11/06/2019
Date Data Arrived at EDR: 11/07/2019
Date Made Active in Reports: 01/15/2020
Number of Days to Update: 69

Source: DEP, Emergency Response
Telephone: 502-564-2380
Last EDR Contact: 01/13/2020
Next Scheduled EDR Contact: 04/27/2020
Data Release Frequency: Varies

Other Ascertainable Records

RCRA NonGen / NLR: RCRA - Non Generators / No Longer Regulated

RCRAInfo is EPA's comprehensive information system, providing access to data supporting the Resource Conservation and Recovery Act (RCRA) of 1976 and the Hazardous and Solid Waste Amendments (HSWA) of 1984. The database includes selective information on sites which generate, transport, store, treat and/or dispose of hazardous waste as defined by the Resource Conservation and Recovery Act (RCRA). Non-Generators do not presently generate hazardous waste.

Date of Government Version: 12/16/2019
Date Data Arrived at EDR: 12/16/2019
Date Made Active in Reports: 12/20/2019
Number of Days to Update: 4

Source: Environmental Protection Agency
Telephone: (404) 562-8651
Last EDR Contact: 03/25/2020
Next Scheduled EDR Contact: 07/06/2020
Data Release Frequency: Quarterly

FUDS: Formerly Used Defense Sites

The listing includes locations of Formerly Used Defense Sites properties where the US Army Corps of Engineers is actively working or will take necessary cleanup actions.

Date of Government Version: 11/12/2019
Date Data Arrived at EDR: 11/19/2019
Date Made Active in Reports: 01/28/2020
Number of Days to Update: 70

Source: U.S. Army Corps of Engineers
Telephone: 202-528-4285
Last EDR Contact: 02/19/2020
Next Scheduled EDR Contact: 06/01/2020
Data Release Frequency: Varies

DOD: Department of Defense Sites

This data set consists of federally owned or administered lands, administered by the Department of Defense, that have any area equal to or greater than 640 acres of the United States, Puerto Rico, and the U.S. Virgin Islands.

Date of Government Version: 12/31/2005
Date Data Arrived at EDR: 11/10/2006
Date Made Active in Reports: 01/11/2007
Number of Days to Update: 62

Source: USGS
Telephone: 888-275-8747
Last EDR Contact: 01/10/2020
Next Scheduled EDR Contact: 04/20/2020
Data Release Frequency: Semi-Annually

GOVERNMENT RECORDS SEARCHED / DATA CURRENCY TRACKING

FEDLAND: Federal and Indian Lands

Federally and Indian administrated lands of the United States. Lands included are administrated by: Army Corps of Engineers, Bureau of Reclamation, National Wild and Scenic River, National Wildlife Refuge, Public Domain Land, Wilderness, Wilderness Study Area, Wildlife Management Area, Bureau of Indian Affairs, Bureau of Land Management, Department of Justice, Forest Service, Fish and Wildlife Service, National Park Service.

Date of Government Version: 04/02/2018	Source: U.S. Geological Survey
Date Data Arrived at EDR: 04/11/2018	Telephone: 888-275-8747
Date Made Active in Reports: 11/06/2019	Last EDR Contact: 01/09/2020
Number of Days to Update: 574	Next Scheduled EDR Contact: 04/20/2020
	Data Release Frequency: N/A

SCRD DRYCLEANERS: State Coalition for Remediation of Drycleaners Listing

The State Coalition for Remediation of Drycleaners was established in 1998, with support from the U.S. EPA Office of Superfund Remediation and Technology Innovation. It is comprised of representatives of states with established drycleaner remediation programs. Currently the member states are Alabama, Connecticut, Florida, Illinois, Kansas, Minnesota, Missouri, North Carolina, Oregon, South Carolina, Tennessee, Texas, and Wisconsin.

Date of Government Version: 01/01/2017	Source: Environmental Protection Agency
Date Data Arrived at EDR: 02/03/2017	Telephone: 615-532-8599
Date Made Active in Reports: 04/07/2017	Last EDR Contact: 02/13/2020
Number of Days to Update: 63	Next Scheduled EDR Contact: 05/25/2020
	Data Release Frequency: Varies

US FIN ASSUR: Financial Assurance Information

All owners and operators of facilities that treat, store, or dispose of hazardous waste are required to provide proof that they will have sufficient funds to pay for the clean up, closure, and post-closure care of their facilities.

Date of Government Version: 12/16/2019	Source: Environmental Protection Agency
Date Data Arrived at EDR: 12/19/2019	Telephone: 202-566-1917
Date Made Active in Reports: 02/27/2020	Last EDR Contact: 03/24/2020
Number of Days to Update: 70	Next Scheduled EDR Contact: 07/06/2020
	Data Release Frequency: Quarterly

EPA WATCH LIST: EPA WATCH LIST

EPA maintains a "Watch List" to facilitate dialogue between EPA, state and local environmental agencies on enforcement matters relating to facilities with alleged violations identified as either significant or high priority. Being on the Watch List does not mean that the facility has actually violated the law only that an investigation by EPA or a state or local environmental agency has led those organizations to allege that an unproven violation has in fact occurred. Being on the Watch List does not represent a higher level of concern regarding the alleged violations that were detected, but instead indicates cases requiring additional dialogue between EPA, state and local agencies - primarily because of the length of time the alleged violation has gone unaddressed or unresolved.

Date of Government Version: 08/30/2013	Source: Environmental Protection Agency
Date Data Arrived at EDR: 03/21/2014	Telephone: 617-520-3000
Date Made Active in Reports: 06/17/2014	Last EDR Contact: 02/03/2020
Number of Days to Update: 88	Next Scheduled EDR Contact: 05/18/2020
	Data Release Frequency: Quarterly

2020 COR ACTION: 2020 Corrective Action Program List

The EPA has set ambitious goals for the RCRA Corrective Action program by creating the 2020 Corrective Action Universe. This RCRA cleanup baseline includes facilities expected to need corrective action. The 2020 universe contains a wide variety of sites. Some properties are heavily contaminated while others were contaminated but have since been cleaned up. Still others have not been fully investigated yet, and may require little or no remediation. Inclusion in the 2020 Universe does not necessarily imply failure on the part of a facility to meet its RCRA obligations.

Date of Government Version: 09/30/2017	Source: Environmental Protection Agency
Date Data Arrived at EDR: 05/08/2018	Telephone: 703-308-4044
Date Made Active in Reports: 07/20/2018	Last EDR Contact: 02/07/2020
Number of Days to Update: 73	Next Scheduled EDR Contact: 05/18/2020
	Data Release Frequency: Varies

GOVERNMENT RECORDS SEARCHED / DATA CURRENCY TRACKING

TSCA: Toxic Substances Control Act

Toxic Substances Control Act. TSCA identifies manufacturers and importers of chemical substances included on the TSCA Chemical Substance Inventory list. It includes data on the production volume of these substances by plant site.

Date of Government Version: 12/31/2016	Source: EPA
Date Data Arrived at EDR: 06/21/2017	Telephone: 202-260-5521
Date Made Active in Reports: 01/05/2018	Last EDR Contact: 03/20/2020
Number of Days to Update: 198	Next Scheduled EDR Contact: 06/29/2020
	Data Release Frequency: Every 4 Years

TRIS: Toxic Chemical Release Inventory System

Toxic Release Inventory System. TRIS identifies facilities which release toxic chemicals to the air, water and land in reportable quantities under SARA Title III Section 313.

Date of Government Version: 12/31/2017	Source: EPA
Date Data Arrived at EDR: 11/16/2018	Telephone: 202-566-0250
Date Made Active in Reports: 11/21/2019	Last EDR Contact: 02/05/2020
Number of Days to Update: 370	Next Scheduled EDR Contact: 06/01/2020
	Data Release Frequency: Annually

SSTS: Section 7 Tracking Systems

Section 7 of the Federal Insecticide, Fungicide and Rodenticide Act, as amended (92 Stat. 829) requires all registered pesticide-producing establishments to submit a report to the Environmental Protection Agency by March 1st each year. Each establishment must report the types and amounts of pesticides, active ingredients and devices being produced, and those having been produced and sold or distributed in the past year.

Date of Government Version: 05/01/2019	Source: EPA
Date Data Arrived at EDR: 10/23/2019	Telephone: 202-564-4203
Date Made Active in Reports: 01/15/2020	Last EDR Contact: 01/24/2020
Number of Days to Update: 84	Next Scheduled EDR Contact: 05/04/2020
	Data Release Frequency: Annually

ROD: Records Of Decision

Record of Decision. ROD documents mandate a permanent remedy at an NPL (Superfund) site containing technical and health information to aid in the cleanup.

Date of Government Version: 01/30/2020	Source: EPA
Date Data Arrived at EDR: 02/05/2020	Telephone: 703-416-0223
Date Made Active in Reports: 02/14/2020	Last EDR Contact: 03/04/2020
Number of Days to Update: 9	Next Scheduled EDR Contact: 06/15/2020
	Data Release Frequency: Annually

RMP: Risk Management Plans

GOVERNMENT RECORDS SEARCHED / DATA CURRENCY TRACKING

When Congress passed the Clean Air Act Amendments of 1990, it required EPA to publish regulations and guidance for chemical accident prevention at facilities using extremely hazardous substances. The Risk Management Program Rule (RMP Rule) was written to implement Section 112(r) of these amendments. The rule, which built upon existing industry codes and standards, requires companies of all sizes that use certain flammable and toxic substances to develop a Risk Management Program, which includes a(n): Hazard assessment that details the potential effects of an accidental release, an accident history of the last five years, and an evaluation of worst-case and alternative accidental releases; Prevention program that includes safety precautions and maintenance, monitoring, and employee training measures; and Emergency response program that spells out emergency health care, employee training measures and procedures for informing the public and response agencies (e.g the fire department) should an accident occur.

Date of Government Version: 04/25/2019	Source: Environmental Protection Agency
Date Data Arrived at EDR: 05/02/2019	Telephone: 202-564-8600
Date Made Active in Reports: 05/23/2019	Last EDR Contact: 01/21/2020
Number of Days to Update: 21	Next Scheduled EDR Contact: 05/04/2020
	Data Release Frequency: Varies

RAATS: RCRA Administrative Action Tracking System

RCRA Administration Action Tracking System. RAATS contains records based on enforcement actions issued under RCRA pertaining to major violators and includes administrative and civil actions brought by the EPA. For administration actions after September 30, 1995, data entry in the RAATS database was discontinued. EPA will retain a copy of the database for historical records. It was necessary to terminate RAATS because a decrease in agency resources made it impossible to continue to update the information contained in the database.

Date of Government Version: 04/17/1995	Source: EPA
Date Data Arrived at EDR: 07/03/1995	Telephone: 202-564-4104
Date Made Active in Reports: 08/07/1995	Last EDR Contact: 06/02/2008
Number of Days to Update: 35	Next Scheduled EDR Contact: 09/01/2008
	Data Release Frequency: No Update Planned

PRP: Potentially Responsible Parties

A listing of verified Potentially Responsible Parties

Date of Government Version: 01/30/2020	Source: EPA
Date Data Arrived at EDR: 02/06/2020	Telephone: 202-564-6023
Date Made Active in Reports: 02/14/2020	Last EDR Contact: 03/04/2020
Number of Days to Update: 8	Next Scheduled EDR Contact: 05/18/2020
	Data Release Frequency: Quarterly

PADS: PCB Activity Database System

PCB Activity Database. PADS Identifies generators, transporters, commercial storers and/or brokers and disposers of PCB's who are required to notify the EPA of such activities.

Date of Government Version: 10/09/2019	Source: EPA
Date Data Arrived at EDR: 10/11/2019	Telephone: 202-566-0500
Date Made Active in Reports: 12/20/2019	Last EDR Contact: 01/10/2020
Number of Days to Update: 70	Next Scheduled EDR Contact: 04/20/2020
	Data Release Frequency: Annually

ICIS: Integrated Compliance Information System

The Integrated Compliance Information System (ICIS) supports the information needs of the national enforcement and compliance program as well as the unique needs of the National Pollutant Discharge Elimination System (NPDES) program.

Date of Government Version: 11/18/2016	Source: Environmental Protection Agency
Date Data Arrived at EDR: 11/23/2016	Telephone: 202-564-2501
Date Made Active in Reports: 02/10/2017	Last EDR Contact: 03/26/2020
Number of Days to Update: 79	Next Scheduled EDR Contact: 07/20/2020
	Data Release Frequency: Quarterly

GOVERNMENT RECORDS SEARCHED / DATA CURRENCY TRACKING

FTTS: FIFRA/ TSCA Tracking System - FIFRA (Federal Insecticide, Fungicide, & Rodenticide Act)/TSCA (Toxic Substances Control Act)

FTTS tracks administrative cases and pesticide enforcement actions and compliance activities related to FIFRA, TSCA and EPCRA (Emergency Planning and Community Right-to-Know Act). To maintain currency, EDR contacts the Agency on a quarterly basis.

Date of Government Version: 04/09/2009
Date Data Arrived at EDR: 04/16/2009
Date Made Active in Reports: 05/11/2009
Number of Days to Update: 25

Source: EPA/Office of Prevention, Pesticides and Toxic Substances
Telephone: 202-566-1667
Last EDR Contact: 08/18/2017
Next Scheduled EDR Contact: 12/04/2017
Data Release Frequency: No Update Planned

FTTS INSP: FIFRA/ TSCA Tracking System - FIFRA (Federal Insecticide, Fungicide, & Rodenticide Act)/TSCA (Toxic Substances Control Act)

A listing of FIFRA/TSCA Tracking System (FTTS) inspections and enforcements.

Date of Government Version: 04/09/2009
Date Data Arrived at EDR: 04/16/2009
Date Made Active in Reports: 05/11/2009
Number of Days to Update: 25

Source: EPA
Telephone: 202-566-1667
Last EDR Contact: 08/18/2017
Next Scheduled EDR Contact: 12/04/2017
Data Release Frequency: No Update Planned

MLTS: Material Licensing Tracking System

MLTS is maintained by the Nuclear Regulatory Commission and contains a list of approximately 8,100 sites which possess or use radioactive materials and which are subject to NRC licensing requirements. To maintain currency, EDR contacts the Agency on a quarterly basis.

Date of Government Version: 10/25/2019
Date Data Arrived at EDR: 10/25/2019
Date Made Active in Reports: 01/15/2020
Number of Days to Update: 82

Source: Nuclear Regulatory Commission
Telephone: 301-415-7169
Last EDR Contact: 01/21/2020
Next Scheduled EDR Contact: 05/04/2020
Data Release Frequency: Quarterly

COAL ASH DOE: Steam-Electric Plant Operation Data

A listing of power plants that store ash in surface ponds.

Date of Government Version: 12/31/2018
Date Data Arrived at EDR: 12/04/2019
Date Made Active in Reports: 01/15/2020
Number of Days to Update: 42

Source: Department of Energy
Telephone: 202-586-8719
Last EDR Contact: 03/06/2020
Next Scheduled EDR Contact: 06/15/2020
Data Release Frequency: Varies

COAL ASH EPA: Coal Combustion Residues Surface Impoundments List

A listing of coal combustion residues surface impoundments with high hazard potential ratings.

Date of Government Version: 01/12/2017
Date Data Arrived at EDR: 03/05/2019
Date Made Active in Reports: 11/11/2019
Number of Days to Update: 251

Source: Environmental Protection Agency
Telephone: N/A
Last EDR Contact: 02/27/2020
Next Scheduled EDR Contact: 06/15/2020
Data Release Frequency: Varies

PCB TRANSFORMER: PCB Transformer Registration Database

The database of PCB transformer registrations that includes all PCB registration submittals.

Date of Government Version: 09/13/2019
Date Data Arrived at EDR: 11/06/2019
Date Made Active in Reports: 02/10/2020
Number of Days to Update: 96

Source: Environmental Protection Agency
Telephone: 202-566-0517
Last EDR Contact: 02/07/2020
Next Scheduled EDR Contact: 05/18/2020
Data Release Frequency: Varies

RADINFO: Radiation Information Database

The Radiation Information Database (RADINFO) contains information about facilities that are regulated by U.S. Environmental Protection Agency (EPA) regulations for radiation and radioactivity.

GOVERNMENT RECORDS SEARCHED / DATA CURRENCY TRACKING

Date of Government Version: 07/01/2019
Date Data Arrived at EDR: 07/01/2019
Date Made Active in Reports: 09/23/2019
Number of Days to Update: 84

Source: Environmental Protection Agency
Telephone: 202-343-9775
Last EDR Contact: 07/01/2019
Next Scheduled EDR Contact: 07/13/2020
Data Release Frequency: Quarterly

HIST FTTS: FIFRA/TSCA Tracking System Administrative Case Listing

A complete administrative case listing from the FIFRA/TSCA Tracking System (FTTS) for all ten EPA regions. The information was obtained from the National Compliance Database (NCDB). NCDB supports the implementation of FIFRA (Federal Insecticide, Fungicide, and Rodenticide Act) and TSCA (Toxic Substances Control Act). Some EPA regions are now closing out records. Because of that, and the fact that some EPA regions are not providing EPA Headquarters with updated records, it was decided to create a HIST FTTS database. It included records that may not be included in the newer FTTS database updates. This database is no longer updated.

Date of Government Version: 10/19/2006
Date Data Arrived at EDR: 03/01/2007
Date Made Active in Reports: 04/10/2007
Number of Days to Update: 40

Source: Environmental Protection Agency
Telephone: 202-564-2501
Last EDR Contact: 12/17/2007
Next Scheduled EDR Contact: 03/17/2008
Data Release Frequency: No Update Planned

HIST FTTS INSP: FIFRA/TSCA Tracking System Inspection & Enforcement Case Listing

A complete inspection and enforcement case listing from the FIFRA/TSCA Tracking System (FTTS) for all ten EPA regions. The information was obtained from the National Compliance Database (NCDB). NCDB supports the implementation of FIFRA (Federal Insecticide, Fungicide, and Rodenticide Act) and TSCA (Toxic Substances Control Act). Some EPA regions are now closing out records. Because of that, and the fact that some EPA regions are not providing EPA Headquarters with updated records, it was decided to create a HIST FTTS database. It included records that may not be included in the newer FTTS database updates. This database is no longer updated.

Date of Government Version: 10/19/2006
Date Data Arrived at EDR: 03/01/2007
Date Made Active in Reports: 04/10/2007
Number of Days to Update: 40

Source: Environmental Protection Agency
Telephone: 202-564-2501
Last EDR Contact: 12/17/2008
Next Scheduled EDR Contact: 03/17/2008
Data Release Frequency: No Update Planned

DOT OPS: Incident and Accident Data

Department of Transportation, Office of Pipeline Safety Incident and Accident data.

Date of Government Version: 10/01/2019
Date Data Arrived at EDR: 10/29/2019
Date Made Active in Reports: 01/15/2020
Number of Days to Update: 78

Source: Department of Transportation, Office of Pipeline Safety
Telephone: 202-366-4595
Last EDR Contact: 01/28/2020
Next Scheduled EDR Contact: 05/11/2020
Data Release Frequency: Quarterly

CONSENT: Superfund (CERCLA) Consent Decrees

Major legal settlements that establish responsibility and standards for cleanup at NPL (Superfund) sites. Released periodically by United States District Courts after settlement by parties to litigation matters.

Date of Government Version: 12/31/2019
Date Data Arrived at EDR: 01/17/2020
Date Made Active in Reports: 03/06/2020
Number of Days to Update: 49

Source: Department of Justice, Consent Decree Library
Telephone: Varies
Last EDR Contact: 03/26/2020
Next Scheduled EDR Contact: 07/20/2020
Data Release Frequency: Varies

BRS: Biennial Reporting System

The Biennial Reporting System is a national system administered by the EPA that collects data on the generation and management of hazardous waste. BRS captures detailed data from two groups: Large Quantity Generators (LQG) and Treatment, Storage, and Disposal Facilities.

Date of Government Version: 12/31/2015
Date Data Arrived at EDR: 02/22/2017
Date Made Active in Reports: 09/28/2017
Number of Days to Update: 218

Source: EPA/NTIS
Telephone: 800-424-9346
Last EDR Contact: 03/25/2020
Next Scheduled EDR Contact: 07/06/2020
Data Release Frequency: Biennially

GOVERNMENT RECORDS SEARCHED / DATA CURRENCY TRACKING

INDIAN RESERV: Indian Reservations

This map layer portrays Indian administered lands of the United States that have any area equal to or greater than 640 acres.

Date of Government Version: 12/31/2014	Source: USGS
Date Data Arrived at EDR: 07/14/2015	Telephone: 202-208-3710
Date Made Active in Reports: 01/10/2017	Last EDR Contact: 01/07/2020
Number of Days to Update: 546	Next Scheduled EDR Contact: 04/20/2020
	Data Release Frequency: Semi-Annually

FUSRAP: Formerly Utilized Sites Remedial Action Program

DOE established the Formerly Utilized Sites Remedial Action Program (FUSRAP) in 1974 to remediate sites where radioactive contamination remained from Manhattan Project and early U.S. Atomic Energy Commission (AEC) operations.

Date of Government Version: 08/08/2017	Source: Department of Energy
Date Data Arrived at EDR: 09/11/2018	Telephone: 202-586-3559
Date Made Active in Reports: 09/14/2018	Last EDR Contact: 01/31/2020
Number of Days to Update: 3	Next Scheduled EDR Contact: 05/18/2020
	Data Release Frequency: Varies

UMTRA: Uranium Mill Tailings Sites

Uranium ore was mined by private companies for federal government use in national defense programs. When the mills shut down, large piles of the sand-like material (mill tailings) remain after uranium has been extracted from the ore. Levels of human exposure to radioactive materials from the piles are low; however, in some cases tailings were used as construction materials before the potential health hazards of the tailings were recognized.

Date of Government Version: 08/30/2019	Source: Department of Energy
Date Data Arrived at EDR: 11/15/2019	Telephone: 505-845-0011
Date Made Active in Reports: 01/28/2020	Last EDR Contact: 02/21/2020
Number of Days to Update: 74	Next Scheduled EDR Contact: 06/01/2020
	Data Release Frequency: Varies

LEAD SMELTER 1: Lead Smelter Sites

A listing of former lead smelter site locations.

Date of Government Version: 01/30/2020	Source: Environmental Protection Agency
Date Data Arrived at EDR: 02/05/2020	Telephone: 703-603-8787
Date Made Active in Reports: 02/14/2020	Last EDR Contact: 03/04/2020
Number of Days to Update: 9	Next Scheduled EDR Contact: 04/13/2020
	Data Release Frequency: Varies

LEAD SMELTER 2: Lead Smelter Sites

A list of several hundred sites in the U.S. where secondary lead smelting was done from 1931 and 1964. These sites may pose a threat to public health through ingestion or inhalation of contaminated soil or dust

Date of Government Version: 04/05/2001	Source: American Journal of Public Health
Date Data Arrived at EDR: 10/27/2010	Telephone: 703-305-6451
Date Made Active in Reports: 12/02/2010	Last EDR Contact: 12/02/2009
Number of Days to Update: 36	Next Scheduled EDR Contact: N/A
	Data Release Frequency: No Update Planned

US AIRS (AFS): Aerometric Information Retrieval System Facility Subsystem (AFS)

The database is a sub-system of Aerometric Information Retrieval System (AIRS). AFS contains compliance data on air pollution point sources regulated by the U.S. EPA and/or state and local air regulatory agencies. This information comes from source reports by various stationary sources of air pollution, such as electric power plants, steel mills, factories, and universities, and provides information about the air pollutants they produce. Action, air program, air program pollutant, and general level plant data. It is used to track emissions and compliance data from industrial plants.

GOVERNMENT RECORDS SEARCHED / DATA CURRENCY TRACKING

Date of Government Version: 10/12/2016
Date Data Arrived at EDR: 10/26/2016
Date Made Active in Reports: 02/03/2017
Number of Days to Update: 100

Source: EPA
Telephone: 202-564-2496
Last EDR Contact: 09/26/2017
Next Scheduled EDR Contact: 01/08/2018
Data Release Frequency: Annually

US AIRS MINOR: Air Facility System Data

A listing of minor source facilities.

Date of Government Version: 10/12/2016
Date Data Arrived at EDR: 10/26/2016
Date Made Active in Reports: 02/03/2017
Number of Days to Update: 100

Source: EPA
Telephone: 202-564-2496
Last EDR Contact: 09/26/2017
Next Scheduled EDR Contact: 01/08/2018
Data Release Frequency: Annually

MINES VIOLATIONS: MSHA Violation Assessment Data

Mines violation and assessment information. Department of Labor, Mine Safety & Health Administration.

Date of Government Version: 12/03/2019
Date Data Arrived at EDR: 12/03/2019
Date Made Active in Reports: 01/28/2020
Number of Days to Update: 56

Source: DOL, Mine Safety & Health Admini
Telephone: 202-693-9424
Last EDR Contact: 03/02/2020
Next Scheduled EDR Contact: 06/15/2020
Data Release Frequency: Quarterly

US MINES: Mines Master Index File

Contains all mine identification numbers issued for mines active or opened since 1971. The data also includes violation information.

Date of Government Version: 11/06/2019
Date Data Arrived at EDR: 11/25/2019
Date Made Active in Reports: 01/28/2020
Number of Days to Update: 64

Source: Department of Labor, Mine Safety and Health Administration
Telephone: 303-231-5959
Last EDR Contact: 02/25/2020
Next Scheduled EDR Contact: 06/08/2020
Data Release Frequency: Semi-Annually

US MINES 2: Ferrous and Nonferrous Metal Mines Database Listing

This map layer includes ferrous (ferrous metal mines are facilities that extract ferrous metals, such as iron ore or molybdenum) and nonferrous (Nonferrous metal mines are facilities that extract nonferrous metals, such as gold, silver, copper, zinc, and lead) metal mines in the United States.

Date of Government Version: 12/05/2005
Date Data Arrived at EDR: 02/29/2008
Date Made Active in Reports: 04/18/2008
Number of Days to Update: 49

Source: USGS
Telephone: 703-648-7709
Last EDR Contact: 02/28/2020
Next Scheduled EDR Contact: 06/08/2020
Data Release Frequency: Varies

US MINES 3: Active Mines & Mineral Plants Database Listing

Active Mines and Mineral Processing Plant operations for commodities monitored by the Minerals Information Team of the USGS.

Date of Government Version: 04/14/2011
Date Data Arrived at EDR: 06/08/2011
Date Made Active in Reports: 09/13/2011
Number of Days to Update: 97

Source: USGS
Telephone: 703-648-7709
Last EDR Contact: 02/28/2020
Next Scheduled EDR Contact: 06/08/2020
Data Release Frequency: Varies

ABANDONED MINES: Abandoned Mines

An inventory of land and water impacted by past mining (primarily coal mining) is maintained by OSMRE to provide information needed to implement the Surface Mining Control and Reclamation Act of 1977 (SMCRA). The inventory contains information on the location, type, and extent of AML impacts, as well as, information on the cost associated with the reclamation of those problems. The inventory is based upon field surveys by State, Tribal, and OSMRE program officials. It is dynamic to the extent that it is modified as new problems are identified and existing problems are reclaimed.

GOVERNMENT RECORDS SEARCHED / DATA CURRENCY TRACKING

Date of Government Version: 12/09/2019
Date Data Arrived at EDR: 12/11/2019
Date Made Active in Reports: 02/27/2020
Number of Days to Update: 78

Source: Department of Interior
Telephone: 202-208-2609
Last EDR Contact: 03/05/2020
Next Scheduled EDR Contact: 06/22/2020
Data Release Frequency: Quarterly

FINDS: Facility Index System/Facility Registry System

Facility Index System. FINDS contains both facility information and 'pointers' to other sources that contain more detail. EDR includes the following FINDS databases in this report: PCS (Permit Compliance System), AIRS (Aerometric Information Retrieval System), DOCKET (Enforcement Docket used to manage and track information on civil judicial enforcement cases for all environmental statutes), FURS (Federal Underground Injection Control), C-DOCKET (Criminal Docket System used to track criminal enforcement actions for all environmental statutes), FFIS (Federal Facilities Information System), STATE (State Environmental Laws and Statutes), and PADS (PCB Activity Data System).

Date of Government Version: 11/22/2019
Date Data Arrived at EDR: 12/04/2019
Date Made Active in Reports: 03/02/2020
Number of Days to Update: 89

Source: EPA
Telephone: (404) 562-9900
Last EDR Contact: 03/03/2020
Next Scheduled EDR Contact: 06/15/2020
Data Release Frequency: Quarterly

UXO: Unexploded Ordnance Sites

A listing of unexploded ordnance site locations

Date of Government Version: 12/31/2017
Date Data Arrived at EDR: 01/17/2019
Date Made Active in Reports: 04/01/2019
Number of Days to Update: 74

Source: Department of Defense
Telephone: 703-704-1564
Last EDR Contact: 01/13/2020
Next Scheduled EDR Contact: 04/27/2020
Data Release Frequency: Varies

DOCKET HWC: Hazardous Waste Compliance Docket Listing

A complete list of the Federal Agency Hazardous Waste Compliance Docket Facilities.

Date of Government Version: 05/31/2018
Date Data Arrived at EDR: 07/26/2018
Date Made Active in Reports: 10/05/2018
Number of Days to Update: 71

Source: Environmental Protection Agency
Telephone: 202-564-0527
Last EDR Contact: 02/21/2020
Next Scheduled EDR Contact: 06/08/2020
Data Release Frequency: Varies

ECHO: Enforcement & Compliance History Information

ECHO provides integrated compliance and enforcement information for about 800,000 regulated facilities nationwide.

Date of Government Version: 01/05/2020
Date Data Arrived at EDR: 01/07/2020
Date Made Active in Reports: 03/06/2020
Number of Days to Update: 59

Source: Environmental Protection Agency
Telephone: 202-564-2280
Last EDR Contact: 01/07/2020
Next Scheduled EDR Contact: 04/20/2020
Data Release Frequency: Quarterly

FUELS PROGRAM: EPA Fuels Program Registered Listing

This listing includes facilities that are registered under the Part 80 (Code of Federal Regulations) EPA Fuels Programs. All companies now are required to submit new and updated registrations.

Date of Government Version: 11/18/2019
Date Data Arrived at EDR: 11/19/2019
Date Made Active in Reports: 01/28/2020
Number of Days to Update: 70

Source: EPA
Telephone: 800-385-6164
Last EDR Contact: 02/19/2020
Next Scheduled EDR Contact: 06/01/2020
Data Release Frequency: Quarterly

AIRS: Permitted Airs Facility Listing

A listing of permitted Airs facilities.

GOVERNMENT RECORDS SEARCHED / DATA CURRENCY TRACKING

Date of Government Version: 11/26/2019
Date Data Arrived at EDR: 11/27/2019
Date Made Active in Reports: 02/04/2020
Number of Days to Update: 69

Source: Department of Environmental Protection
Telephone: 502-573-3382
Last EDR Contact: 01/27/2020
Next Scheduled EDR Contact: 05/11/2020
Data Release Frequency: Semi-Annually

ASBESTOS: Asbestos Notification Listing Asbestos sites

Date of Government Version: 12/27/2019
Date Data Arrived at EDR: 01/02/2020
Date Made Active in Reports: 03/18/2020
Number of Days to Update: 76

Source: Department of Environmental Protection
Telephone: 502-782-6780
Last EDR Contact: 03/02/2020
Next Scheduled EDR Contact: 06/15/2020
Data Release Frequency: Varies

COAL ASH: Coal Ash Disposal Sites A listing of coal ash pond site locations.

Date of Government Version: 02/27/2019
Date Data Arrived at EDR: 02/28/2019
Date Made Active in Reports: 05/03/2019
Number of Days to Update: 64

Source: Department of Environmental Protection
Telephone: 502-564-6716
Last EDR Contact: 01/27/2020
Next Scheduled EDR Contact: 05/11/2020
Data Release Frequency: No Update Planned

DRYCLEANERS: Drycleaner Listing A listing of drycleaner facility locations.

Date of Government Version: 11/26/2019
Date Data Arrived at EDR: 11/27/2019
Date Made Active in Reports: 02/04/2020
Number of Days to Update: 69

Source: Department of Environmental Protection
Telephone: 502-573-3382
Last EDR Contact: 01/27/2020
Next Scheduled EDR Contact: 05/11/2020
Data Release Frequency: Semi-Annually

Financial Assurance 1: Financial Assurance Information Listing A listing of financial assurance information.

Date of Government Version: 11/27/2019
Date Data Arrived at EDR: 12/03/2019
Date Made Active in Reports: 02/10/2020
Number of Days to Update: 69

Source: Department of Environmental Protection
Telephone: 502-564-6716
Last EDR Contact: 01/27/2020
Next Scheduled EDR Contact: 05/11/2020
Data Release Frequency: Varies

Financial Assurance 2: Financial Assurance Information Listing Financial Assurance information for underground storage tank facilities. Financial assurance is intended to ensure that resources are available to pay for the cost of closure, post-closure care, and corrective measures if the owner or operator of a regulated facility is unable or unwilling to pay.

Date of Government Version: 05/14/2014
Date Data Arrived at EDR: 06/06/2014
Date Made Active in Reports: 06/24/2014
Number of Days to Update: 18

Source: Department of Environmental Protection
Telephone: 502-564-5981
Last EDR Contact: 01/27/2020
Next Scheduled EDR Contact: 05/11/2020
Data Release Frequency: Varies

Financial Assurance 3: Financial Assurance Information Listing A listing of financial assurance information for solid waste facilities. Financial assurance is intended to ensure that resources are available to pay for the cost of closure, post-closure care, and corrective measures if the owner or operator of a regulated facility is unable or unwilling to pay.

Date of Government Version: 12/02/2019
Date Data Arrived at EDR: 12/03/2019
Date Made Active in Reports: 02/10/2020
Number of Days to Update: 69

Source: Department of Environmental Protection
Telephone: 502-564-6716
Last EDR Contact: 01/27/2020
Next Scheduled EDR Contact: 05/11/2020
Data Release Frequency: Varies

GOVERNMENT RECORDS SEARCHED / DATA CURRENCY TRACKING

LEAD: Environmental Lead Program Report Tracking Database Lead Report Tracking Database

Date of Government Version: 01/27/2017
Date Data Arrived at EDR: 02/02/2017
Date Made Active in Reports: 08/21/2017
Number of Days to Update: 200

Source: Department of Public Health
Telephone: 502-564-4537
Last EDR Contact: 02/03/2020
Next Scheduled EDR Contact: 05/18/2020
Data Release Frequency: Varies

NPDES: Permitted Facility Listing A listing of permitted wastewater facilities.

Date of Government Version: 12/03/2019
Date Data Arrived at EDR: 12/03/2019
Date Made Active in Reports: 02/10/2020
Number of Days to Update: 69

Source: Department of Environmental Protection
Telephone: 502-564-3410
Last EDR Contact: 02/03/2020
Next Scheduled EDR Contact: 05/18/2020
Data Release Frequency: Semi-Annually

UIC: UIC Information

A listing of wells identified as underground injection wells, in the Kentucky Oil & Gas Wells data base.

Date of Government Version: 12/04/2019
Date Data Arrived at EDR: 01/14/2020
Date Made Active in Reports: 03/13/2020
Number of Days to Update: 59

Source: Kentucky Geological Survey
Telephone: 859-323-0544
Last EDR Contact: 01/14/2020
Next Scheduled EDR Contact: 04/27/2020
Data Release Frequency: Quarterly

MINES MRDS: Mineral Resources Data System Mineral Resources Data System

Date of Government Version: 04/06/2018
Date Data Arrived at EDR: 10/21/2019
Date Made Active in Reports: 10/24/2019
Number of Days to Update: 3

Source: USGS
Telephone: 703-648-6533
Last EDR Contact: 02/28/2020
Next Scheduled EDR Contact: 06/08/2020
Data Release Frequency: Varies

EDR HIGH RISK HISTORICAL RECORDS

EDR Exclusive Records

EDR MGP: EDR Proprietary Manufactured Gas Plants

The EDR Proprietary Manufactured Gas Plant Database includes records of coal gas plants (manufactured gas plants) compiled by EDR's researchers. Manufactured gas sites were used in the United States from the 1800's to 1950's to produce a gas that could be distributed and used as fuel. These plants used whale oil, rosin, coal, or a mixture of coal, oil, and water that also produced a significant amount of waste. Many of the byproducts of the gas production, such as coal tar (oily waste containing volatile and non-volatile chemicals), sludges, oils and other compounds are potentially hazardous to human health and the environment. The byproduct from this process was frequently disposed of directly at the plant site and can remain or spread slowly, serving as a continuous source of soil and groundwater contamination.

Date of Government Version: N/A
Date Data Arrived at EDR: N/A
Date Made Active in Reports: N/A
Number of Days to Update: N/A

Source: EDR, Inc.
Telephone: N/A
Last EDR Contact: N/A
Next Scheduled EDR Contact: N/A
Data Release Frequency: No Update Planned

EDR Hist Auto: EDR Exclusive Historical Auto Stations

EDR has searched selected national collections of business directories and has collected listings of potential gas station/filling station/service station sites that were available to EDR researchers. EDR's review was limited to those categories of sources that might, in EDR's opinion, include gas station/filling station/service station establishments. The categories reviewed included, but were not limited to gas, gas station, gasoline station, filling station, auto, automobile repair, auto service station, service station, etc. This database falls within a category of information EDR classifies as "High Risk Historical Records", or HRHR. EDR's HRHR effort presents unique and sometimes proprietary data about past sites and operations that typically create environmental concerns, but may not show up in current government records searches.

GOVERNMENT RECORDS SEARCHED / DATA CURRENCY TRACKING

Date of Government Version: N/A
Date Data Arrived at EDR: N/A
Date Made Active in Reports: N/A
Number of Days to Update: N/A

Source: EDR, Inc.
Telephone: N/A
Last EDR Contact: N/A
Next Scheduled EDR Contact: N/A
Data Release Frequency: Varies

EDR Hist Cleaner: EDR Exclusive Historical Cleaners

EDR has searched selected national collections of business directories and has collected listings of potential dry cleaner sites that were available to EDR researchers. EDR's review was limited to those categories of sources that might, in EDR's opinion, include dry cleaning establishments. The categories reviewed included, but were not limited to dry cleaners, cleaners, laundry, laundromat, cleaning/laundry, wash & dry etc. This database falls within a category of information EDR classifies as "High Risk Historical Records", or HRHR. EDR's HRHR effort presents unique and sometimes proprietary data about past sites and operations that typically create environmental concerns, but may not show up in current government records searches.

Date of Government Version: N/A
Date Data Arrived at EDR: N/A
Date Made Active in Reports: N/A
Number of Days to Update: N/A

Source: EDR, Inc.
Telephone: N/A
Last EDR Contact: N/A
Next Scheduled EDR Contact: N/A
Data Release Frequency: Varies

EDR RECOVERED GOVERNMENT ARCHIVES

Exclusive Recovered Govt. Archives

RGA HWS: Recovered Government Archive State Hazardous Waste Facilities List

The EDR Recovered Government Archive State Hazardous Waste database provides a list of SHWS incidents derived from historical databases and includes many records that no longer appear in current government lists.

Date of Government Version: N/A
Date Data Arrived at EDR: 07/01/2013
Date Made Active in Reports: 01/03/2014
Number of Days to Update: 186

Source: Department of Environmental Protection
Telephone: N/A
Last EDR Contact: 06/01/2012
Next Scheduled EDR Contact: N/A
Data Release Frequency: Varies

RGA LF: Recovered Government Archive Solid Waste Facilities List

The EDR Recovered Government Archive Landfill database provides a list of landfills derived from historical databases and includes many records that no longer appear in current government lists.

Date of Government Version: N/A
Date Data Arrived at EDR: 07/01/2013
Date Made Active in Reports: 01/15/2014
Number of Days to Update: 198

Source: Department of Environmental Protection
Telephone: N/A
Last EDR Contact: 06/01/2012
Next Scheduled EDR Contact: N/A
Data Release Frequency: Varies

OTHER DATABASE(S)

Depending on the geographic area covered by this report, the data provided in these specialty databases may or may not be complete. For example, the existence of wetlands information data in a specific report does not mean that all wetlands in the area covered by the report are included. Moreover, the absence of any reported wetlands information does not necessarily mean that wetlands do not exist in the area covered by the report.

CT MANIFEST: Hazardous Waste Manifest Data

Facility and manifest data. Manifest is a document that lists and tracks hazardous waste from the generator through transporters to a tsd facility.

Date of Government Version: 01/30/2020
Date Data Arrived at EDR: 01/30/2020
Date Made Active in Reports: 03/09/2020
Number of Days to Update: 39

Source: Department of Energy & Environmental Protection
Telephone: 860-424-3375
Last EDR Contact: 01/30/2020
Next Scheduled EDR Contact: 05/25/2020
Data Release Frequency: No Update Planned

GOVERNMENT RECORDS SEARCHED / DATA CURRENCY TRACKING

NJ MANIFEST: Manifest Information

Hazardous waste manifest information.

Date of Government Version: 12/31/2018
Date Data Arrived at EDR: 04/10/2019
Date Made Active in Reports: 05/16/2019
Number of Days to Update: 36

Source: Department of Environmental Protection
Telephone: N/A
Last EDR Contact: 01/06/2020
Next Scheduled EDR Contact: 04/20/2020
Data Release Frequency: Annually

NY MANIFEST: Facility and Manifest Data

Manifest is a document that lists and tracks hazardous waste from the generator through transporters to a TSD facility.

Date of Government Version: 01/01/2019
Date Data Arrived at EDR: 05/01/2019
Date Made Active in Reports: 06/21/2019
Number of Days to Update: 51

Source: Department of Environmental Conservation
Telephone: 518-402-8651
Last EDR Contact: 01/31/2020
Next Scheduled EDR Contact: 05/11/2020
Data Release Frequency: Quarterly

PA MANIFEST: Manifest Information

Hazardous waste manifest information.

Date of Government Version: 06/30/2018
Date Data Arrived at EDR: 07/19/2019
Date Made Active in Reports: 09/10/2019
Number of Days to Update: 53

Source: Department of Environmental Protection
Telephone: 717-783-8990
Last EDR Contact: 01/14/2020
Next Scheduled EDR Contact: 04/07/2020
Data Release Frequency: Annually

RI MANIFEST: Manifest information

Hazardous waste manifest information

Date of Government Version: 12/31/2018
Date Data Arrived at EDR: 10/02/2019
Date Made Active in Reports: 12/10/2019
Number of Days to Update: 69

Source: Department of Environmental Management
Telephone: 401-222-2797
Last EDR Contact: 02/18/2020
Next Scheduled EDR Contact: 06/01/2020
Data Release Frequency: Annually

WI MANIFEST: Manifest Information

Hazardous waste manifest information.

Date of Government Version: 05/31/2018
Date Data Arrived at EDR: 06/19/2019
Date Made Active in Reports: 09/03/2019
Number of Days to Update: 76

Source: Department of Natural Resources
Telephone: N/A
Last EDR Contact: 03/09/2020
Next Scheduled EDR Contact: 06/22/2020
Data Release Frequency: Annually

Oil/Gas Pipelines

Source: Endeavor Business Media

Petroleum Bundle (Crude Oil, Refined Products, Petrochemicals, Gas Liquids (LPG/NGL), and Specialty Gases (Miscellaneous)) N = Natural Gas Bundle (Natural Gas, Gas Liquids (LPG/NGL), and Specialty Gases (Miscellaneous)). This map includes information copyrighted by Endeavor Business Media. This information is provided on a best effort basis and Endeavor Business Media does not guarantee its accuracy nor warrant its fitness for any particular purpose. Such information has been reprinted with the permission of Endeavor Business Media.

Electric Power Transmission Line Data

Source: Endeavor Business Media

This map includes information copyrighted by Endeavor Business Media. This information is provided on a best effort basis and Endeavor Business Media does not guarantee its accuracy nor warrant its fitness for any particular purpose. Such information has been reprinted with the permission of Endeavor Business Media.

Sensitive Receptors: There are individuals deemed sensitive receptors due to their fragile immune systems and special sensitivity to environmental discharges. These sensitive receptors typically include the elderly, the sick, and children. While the location of all sensitive receptors cannot be determined, EDR indicates those buildings and facilities - schools, daycares, hospitals, medical centers, and nursing homes - where individuals who are sensitive receptors are likely to be located.

GOVERNMENT RECORDS SEARCHED / DATA CURRENCY TRACKING

AHA Hospitals:

Source: American Hospital Association, Inc.

Telephone: 312-280-5991

The database includes a listing of hospitals based on the American Hospital Association's annual survey of hospitals.

Medical Centers: Provider of Services Listing

Source: Centers for Medicare & Medicaid Services

Telephone: 410-786-3000

A listing of hospitals with Medicare provider number, produced by Centers of Medicare & Medicaid Services, a federal agency within the U.S. Department of Health and Human Services.

Nursing Homes

Source: National Institutes of Health

Telephone: 301-594-6248

Information on Medicare and Medicaid certified nursing homes in the United States.

Public Schools

Source: National Center for Education Statistics

Telephone: 202-502-7300

The National Center for Education Statistics' primary database on elementary and secondary public education in the United States. It is a comprehensive, annual, national statistical database of all public elementary and secondary schools and school districts, which contains data that are comparable across all states.

Private Schools

Source: National Center for Education Statistics

Telephone: 202-502-7300

The National Center for Education Statistics' primary database on private school locations in the United States.

Daycare Centers: Certified Child Care Homes

Source: Cabinet for Families & Children

Telephone: 502-564-7130

Flood Zone Data: This data was obtained from the Federal Emergency Management Agency (FEMA). It depicts 100-year and 500-year flood zones as defined by FEMA. It includes the National Flood Hazard Layer (NFHL) which incorporates Flood Insurance Rate Map (FIRM) data and Q3 data from FEMA in areas not covered by NFHL.

Source: FEMA

Telephone: 877-336-2627

Date of Government Version: 2003, 2015

NWI: National Wetlands Inventory. This data, available in select counties across the country, was obtained by EDR in 2002, 2005 and 2010 from the U.S. Fish and Wildlife Service.

State Wetlands Data: Wetland Inventory

Source: Environmental & Public Protection Cabinet

Telephone: 502-564-6736

Current USGS 7.5 Minute Topographic Map

Source: U.S. Geological Survey

STREET AND ADDRESS INFORMATION

© 2015 TomTom North America, Inc. All rights reserved. This material is proprietary and the subject of copyright protection and other intellectual property rights owned by or licensed to Tele Atlas North America, Inc. The use of this material is subject to the terms of a license agreement. You will be held liable for any unauthorized copying or disclosure of this material.

GEOCHECK[®] - PHYSICAL SETTING SOURCE ADDENDUM

TARGET PROPERTY ADDRESS

KENTUCKY AND ADAMS STREET IMPROVEMENT STUDY
KENTUCKY AND ADAMS STREET
BOWLING GREEN, KY 42101

TARGET PROPERTY COORDINATES

Latitude (North):	36.9933 - 36° 59' 35.88"
Longitude (West):	86.44925 - 86° 26' 57.30"
Universal Transverse Mercator:	Zone 16
UTM X (Meters):	549009.2
UTM Y (Meters):	4094067.8
Elevation:	523 ft. above sea level

USGS TOPOGRAPHIC MAP

Target Property Map:	5940629 BOWLING GREEN SOUTH, KY
Version Date:	2013
North Map:	5940277 BOWLING GREEN NORTH, KY
Version Date:	2013

EDR's GeoCheck Physical Setting Source Addendum is provided to assist the environmental professional in forming an opinion about the impact of potential contaminant migration.

Assessment of the impact of contaminant migration generally has two principle investigative components:

1. Groundwater flow direction, and
2. Groundwater flow velocity.

Groundwater flow direction may be impacted by surface topography, hydrology, hydrogeology, characteristics of the soil, and nearby wells. Groundwater flow velocity is generally impacted by the nature of the geologic strata.

GEOCHECK® - PHYSICAL SETTING SOURCE SUMMARY

GROUNDWATER FLOW DIRECTION INFORMATION

Groundwater flow direction for a particular site is best determined by a qualified environmental professional using site-specific well data. If such data is not reasonably ascertainable, it may be necessary to rely on other sources of information, such as surface topographic information, hydrologic information, hydrogeologic data collected on nearby properties, and regional groundwater flow information (from deep aquifers).

TOPOGRAPHIC INFORMATION

Surface topography may be indicative of the direction of surficial groundwater flow. This information can be used to assist the environmental professional in forming an opinion about the impact of nearby contaminated properties or, should contamination exist on the target property, what downgradient sites might be impacted.

TARGET PROPERTY TOPOGRAPHY

General Topographic Gradient: General NNE

SURROUNDING TOPOGRAPHY: ELEVATION PROFILES

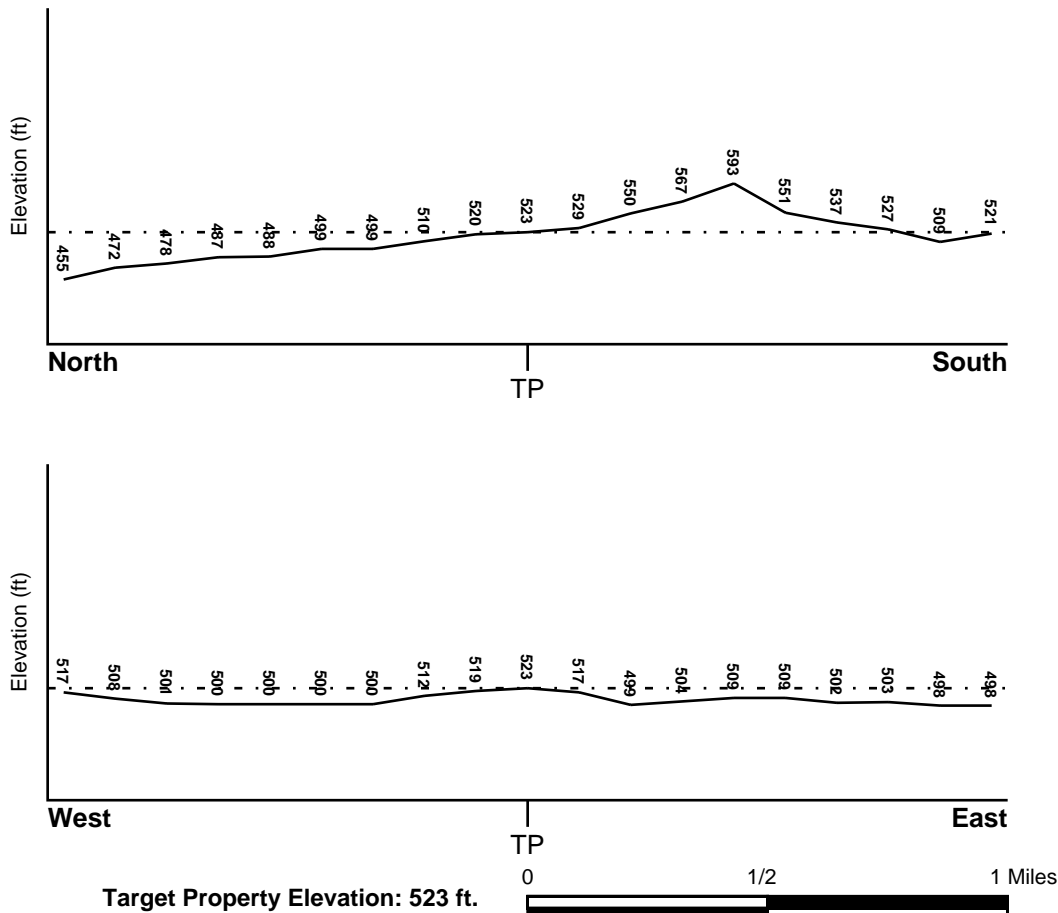

Source: Topography has been determined from the USGS 7.5' Digital Elevation Model and should be evaluated on a relative (not an absolute) basis. Relative elevation information between sites of close proximity should be field verified.

GEOCHECK® - PHYSICAL SETTING SOURCE SUMMARY

HYDROLOGIC INFORMATION

Surface water can act as a hydrologic barrier to groundwater flow. Such hydrologic information can be used to assist the environmental professional in forming an opinion about the impact of nearby contaminated properties or, should contamination exist on the target property, what downgradient sites might be impacted.

Refer to the Physical Setting Source Map following this summary for hydrologic information (major waterways and bodies of water).

FEMA FLOOD ZONE

<u>Flood Plain Panel at Target Property</u>	<u>FEMA Source Type</u>
21227C0302E	FEMA FIRM Flood data
<u>Additional Panels in search area:</u>	<u>FEMA Source Type</u>
21227C0164E	FEMA FIRM Flood data
21227C0168E	FEMA FIRM Flood data
21227C0306E	FEMA FIRM Flood data

NATIONAL WETLAND INVENTORY

<u>NWI Quad at Target Property</u>	<u>NWI Electronic Data Coverage</u>
BOWLING GREEN SOUTH	YES - refer to the Overview Map and Detail Map

HYDROGEOLOGIC INFORMATION

Hydrogeologic information obtained by installation of wells on a specific site can often be an indicator of groundwater flow direction in the immediate area. Such hydrogeologic information can be used to assist the environmental professional in forming an opinion about the impact of nearby contaminated properties or, should contamination exist on the target property, what downgradient sites might be impacted.

AQUIFLOW®

Search Radius: 1.000 Mile.

EDR has developed the AQUIFLOW Information System to provide data on the general direction of groundwater flow at specific points. EDR has reviewed reports submitted by environmental professionals to regulatory authorities at select sites and has extracted the date of the report, groundwater flow direction as determined hydrogeologically, and the depth to water table.

<u>MAP ID</u>	<u>LOCATION FROM TP</u>	<u>GENERAL DIRECTION GROUNDWATER FLOW</u>
Not Reported		

GEOCHECK® - PHYSICAL SETTING SOURCE SUMMARY

GROUNDWATER FLOW VELOCITY INFORMATION

Groundwater flow velocity information for a particular site is best determined by a qualified environmental professional using site specific geologic and soil strata data. If such data are not reasonably ascertainable, it may be necessary to rely on other sources of information, including geologic age identification, rock stratigraphic unit and soil characteristics data collected on nearby properties and regional soil information. In general, contaminant plumes move more quickly through sandy-gravelly types of soils than silty-clayey types of soils.

GEOLOGIC INFORMATION IN GENERAL AREA OF TARGET PROPERTY

Geologic information can be used by the environmental professional in forming an opinion about the relative speed at which contaminant migration may be occurring.

ROCK STRATIGRAPHIC UNIT

Era: Paleozoic
System: Mississippian
Series: Meramecian Series
Code: M2 *(decoded above as Era, System & Series)*

GEOLOGIC AGE IDENTIFICATION

Category: Stratified Sequence

Geologic Age and Rock Stratigraphic Unit Source: P.G. Schruben, R.E. Arndt and W.J. Bawiec, Geology of the Conterminous U.S. at 1:2,500,000 Scale - a digital representation of the 1974 P.B. King and H.M. Beikman Map, USGS Digital Data Series DDS - 11 (1994).

DOMINANT SOIL COMPOSITION IN GENERAL AREA OF TARGET PROPERTY

The U.S. Department of Agriculture's (USDA) Soil Conservation Service (SCS) leads the National Cooperative Soil Survey (NCSS) and is responsible for collecting, storing, maintaining and distributing soil survey information for privately owned lands in the United States. A soil map in a soil survey is a representation of soil patterns in a landscape. Soil maps for STATSGO are compiled by generalizing more detailed (SSURGO) soil survey maps. The following information is based on Soil Conservation Service STATSGO data.

Soil Component Name: PEMBROKE

Soil Surface Texture: silt loam

Hydrologic Group: Class B - Moderate infiltration rates. Deep and moderately deep, moderately well and well drained soils with moderately coarse textures.

Soil Drainage Class: Well drained. Soils have intermediate water holding capacity. Depth to water table is more than 6 feet.

Hydric Status: Soil does not meet the requirements for a hydric soil.

Corrosion Potential - Uncoated Steel: MODERATE

Depth to Bedrock Min: > 60 inches

Depth to Bedrock Max: > 60 inches

GEOCHECK® - PHYSICAL SETTING SOURCE SUMMARY

Soil Layer Information							
Layer	Boundary		Soil Texture Class	Classification		Permeability Rate (in/hr)	Soil Reaction (pH)
	Upper	Lower		AASHTO Group	Unified Soil		
1	0 inches	9 inches	silt loam	Silt-Clay Materials (more than 35 pct. passing No. 200), Silty Soils.	FINE-GRAINED SOILS, Silts and Clays (liquid limit less than 50%), silt.	Max: 2.00 Min: 0.60	Max: 7.30 Min: 4.50
2	9 inches	33 inches	silty clay loam	Silt-Clay Materials (more than 35 pct. passing No. 200), Clayey Soils.	FINE-GRAINED SOILS, Silts and Clays (liquid limit less than 50%), Lean Clay	Max: 2.00 Min: 0.60	Max: 6.00 Min: 4.50
3	33 inches	75 inches	silty clay loam	Silt-Clay Materials (more than 35 pct. passing No. 200), Clayey Soils.	FINE-GRAINED SOILS, Silts and Clays (liquid limit 50% or more), Fat Clay.	Max: 2.00 Min: 0.60	Max: 6.00 Min: 4.50
4	75 inches	80 inches	silty clay	Silt-Clay Materials (more than 35 pct. passing No. 200), Clayey Soils.	FINE-GRAINED SOILS, Silts and Clays (liquid limit 50% or more), Fat Clay.	Max: 2.00 Min: 0.60	Max: 6.00 Min: 4.50

OTHER SOIL TYPES IN AREA

Based on Soil Conservation Service STATSGO data, the following additional subordinant soil types may appear within the general area of target property.

Soil Surface Textures: silty clay loam

Surficial Soil Types: silty clay loam

Shallow Soil Types: silt loam

Deeper Soil Types: loam
silty clay loam
clay

LOCAL / REGIONAL WATER AGENCY RECORDS

EDR Local/Regional Water Agency records provide water well information to assist the environmental professional in assessing sources that may impact ground water flow direction, and in forming an opinion about the impact of contaminant migration on nearby drinking water wells.

GEOCHECK® - PHYSICAL SETTING SOURCE SUMMARY

WELL SEARCH DISTANCE INFORMATION

<u>DATABASE</u>	<u>SEARCH DISTANCE (miles)</u>
Federal USGS	1.000
Federal FRDS PWS	Nearest PWS within 1 mile
State Database	1.000

FEDERAL USGS WELL INFORMATION

<u>MAP ID</u>	<u>WELL ID</u>	<u>LOCATION FROM TP</u>
No Wells Found		

FEDERAL FRDS PUBLIC WATER SUPPLY SYSTEM INFORMATION

<u>MAP ID</u>	<u>WELL ID</u>	<u>LOCATION FROM TP</u>
12	KY0852228	1/4 - 1/2 Mile ESE

Note: PWS System location is not always the same as well location.

STATE DATABASE WELL INFORMATION

<u>MAP ID</u>	<u>WELL ID</u>	<u>LOCATION FROM TP</u>
A1	KY6000000095390	0 - 1/8 Mile NW
A2	KY6000000093094	0 - 1/8 Mile West
A3	KY6000000093093	0 - 1/8 Mile WNW
A4	KY6000000093095	0 - 1/8 Mile West
A5	KY6000000093098	0 - 1/8 Mile West
A6	KY6000000093097	0 - 1/8 Mile WNW
A7	KY6000000093099	0 - 1/8 Mile West
A8	KY6000000095389	0 - 1/8 Mile West
A9	KY6000000093096	0 - 1/8 Mile WNW
A10	KY6000000095391	0 - 1/8 Mile NW
A11	KY6000000095388	0 - 1/8 Mile West
13	KY6000000072761	1/2 - 1 Mile SSE
B14	KY6000000069248	1/2 - 1 Mile SE
B15	KY6000000069242	1/2 - 1 Mile SE
B16	KY6000000069243	1/2 - 1 Mile SE
B17	KY6000000069240	1/2 - 1 Mile SE
B18	KY6000000069241	1/2 - 1 Mile SE
B19	KY6000000069246	1/2 - 1 Mile SE
B20	KY6000000069247	1/2 - 1 Mile SE
B21	KY6000000069244	1/2 - 1 Mile SE
B22	KY6000000069245	1/2 - 1 Mile SE
B23	KY6000000069148	1/2 - 1 Mile SE
B24	KY6000000069149	1/2 - 1 Mile SE
B25	KY6000000069181	1/2 - 1 Mile SE

OTHER STATE DATABASE INFORMATION

STATE OIL/GAS WELL INFORMATION

<u>MAP ID</u>	<u>WELL ID</u>	<u>LOCATION FROM TP</u>
1	KYOG12000017217	1/2 - 1 Mile NNE

PHYSICAL SETTING SOURCE MAP - 6028504.2s

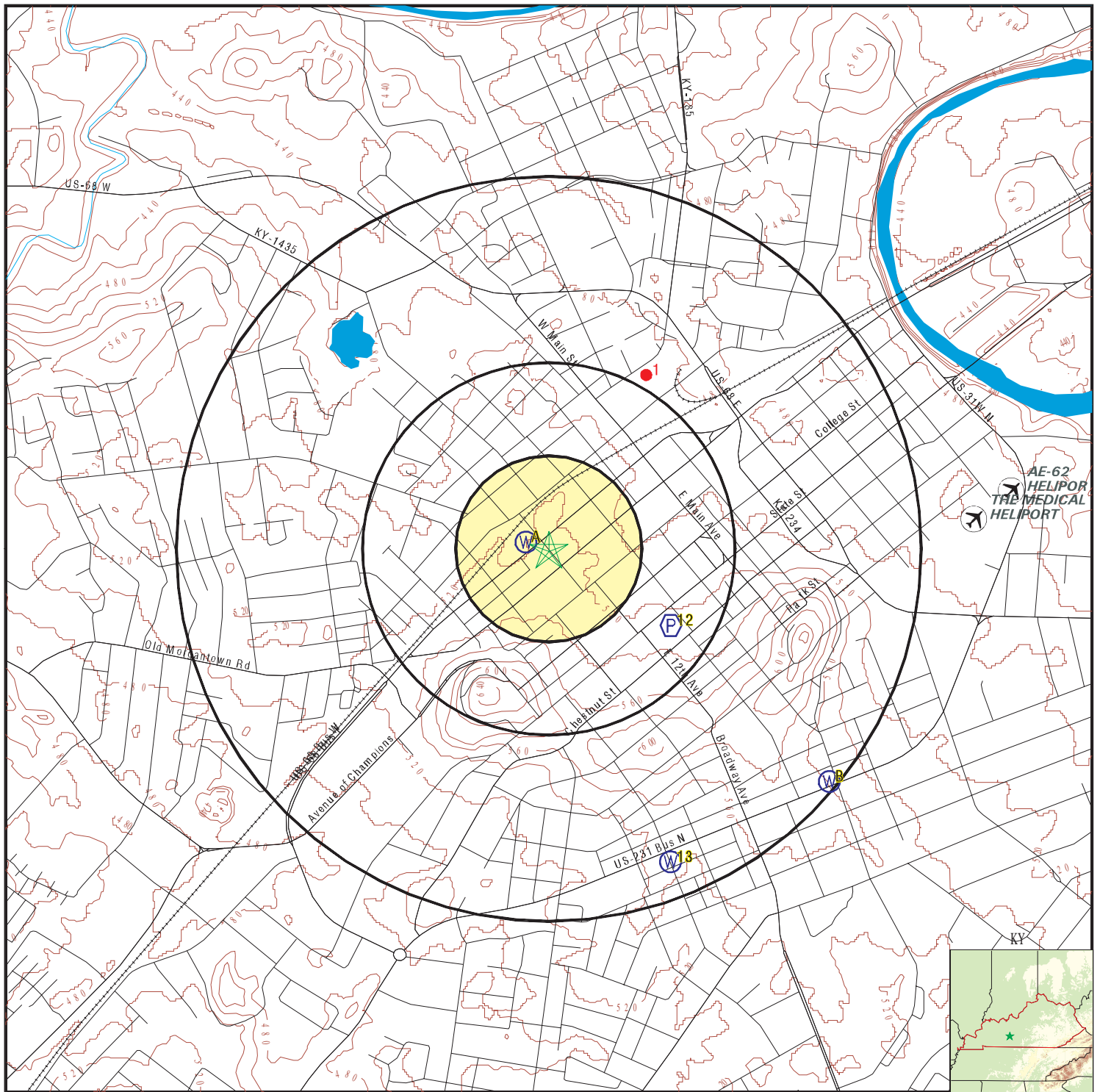

- County Boundary
- Major Roads
- Contour Lines
- Airports
- Earthquake epicenter, Richter 5 or greater
- Water Wells
- Public Water Supply Wells
- Cluster of Multiple Icons

- Groundwater Flow Direction
- Indeterminate Groundwater Flow at Location
- Groundwater Flow Varies at Location
- Oil, gas or related wells

0 1/4 1/2 1 Miles



SITE NAME: Kentucky and Adams Street Improvement Study
 ADDRESS: Kentucky and Adams Street
 Bowling Green KY 42101
 LAT/LONG: 36.9933 / 86.44925

CLIENT: Stantec
 CONTACT: Lindsay Avilla
 INQUIRY #: 6028504.2s
 DATE: March 31, 2020 4:01 pm

GEOCHECK® - PHYSICAL SETTING SOURCE MAP FINDINGS

Map ID
Direction
Distance
Elevation

Database EDR ID Number

A1
NW
0 - 1/8 Mile
Lower

KY WELLS KY6000000095390

Fid:	95389	Akgwa:	80060738
Altid:	MW-10	Latdecimal:	36.993616
Longdecima:	-86.449788	County:	Warren
Quadname:	Bowling Green South	Physiograp:	Mississippian Plateau
Type:	M	Surfaceele:	0
Usage:	Remediation	Enddate:	22-JUL-10
Site id:	KY6000000095390		

A2
West
0 - 1/8 Mile
Lower

KY WELLS KY6000000093094

Fid:	93093	Akgwa:	80057520
Altid:	MW-02	Latdecimal:	36.993395
Longdecima:	-86.450059	County:	Warren
Quadname:	Bowling Green South	Physiograp:	Mississippian Plateau
Type:	M	Surfaceele:	0
Usage:	Monitoring Well - Ambient Monitoring		
Enddate:	12-NOV-09	Site id:	KY6000000093094

A3
WNW
0 - 1/8 Mile
Lower

KY WELLS KY6000000093093

Fid:	93092	Akgwa:	80057519
Altid:	MW-01	Latdecimal:	36.993529
Longdecima:	-86.450153	County:	Warren
Quadname:	Bowling Green South	Physiograp:	Mississippian Plateau
Type:	M	Surfaceele:	0
Usage:	Monitoring Well - Ambient Monitoring		
Enddate:	12-NOV-09	Site id:	KY6000000093093

A4
West
0 - 1/8 Mile
Lower

KY WELLS KY6000000093095

Fid:	93094	Akgwa:	80057521
Altid:	MW-03	Latdecimal:	36.993343
Longdecima:	-86.450301	County:	Warren
Quadname:	Bowling Green South	Physiograp:	Mississippian Plateau
Type:	M	Surfaceele:	0
Usage:	Monitoring Well - Ambient Monitoring		
Enddate:	12-NOV-09	Site id:	KY6000000093095

GEOCHECK® - PHYSICAL SETTING SOURCE MAP FINDINGS

Map ID
Direction
Distance
Elevation

Database EDR ID Number

A5
West
0 - 1/8 Mile
Lower

KY WELLS KY6000000093098

Fid:	93097	Akgwa:	80057524
Altid:	MW-07	Latdecimal:	36.993366
Longdecima:	-86.450513	County:	Warren
Quadname:	Bowling Green South	Physiograp:	Mississippian Plateau
Type:	M	Surfaceele:	519
Usage:	Monitoring Well - Ambient Monitoring		
Enddate:	12-NOV-09	Site id:	KY6000000093098

A6
WNW
0 - 1/8 Mile
Lower

KY WELLS KY6000000093097

Fid:	93096	Akgwa:	80057523
Altid:	MW-05	Latdecimal:	36.993638
Longdecima:	-86.450455	County:	Warren
Quadname:	Bowling Green South	Physiograp:	Mississippian Plateau
Type:	M	Surfaceele:	0
Usage:	Monitoring Well - Ambient Monitoring		
Enddate:	12-NOV-09	Site id:	KY6000000093097

A7
West
0 - 1/8 Mile
Lower

KY WELLS KY6000000093099

Fid:	93098	Akgwa:	80057525
Altid:	MW-06	Latdecimal:	36.99349
Longdecima:	-86.450529	County:	Warren
Quadname:	Bowling Green South	Physiograp:	Mississippian Plateau
Type:	M	Surfaceele:	519
Usage:	Monitoring Well - Ambient Monitoring		
Enddate:	12-NOV-09	Site id:	KY6000000093099

A8
West
0 - 1/8 Mile
Lower

KY WELLS KY6000000095389

Fid:	95388	Akgwa:	80060737
Altid:	MW-09	Latdecimal:	36.993272
Longdecima:	-86.450594	County:	Warren
Quadname:	Bowling Green South	Physiograp:	Mississippian Plateau
Type:	M	Surfaceele:	0
Usage:	Remediation	Enddate:	22-JUL-10
Site id:	KY6000000095389		

GEOCHECK® - PHYSICAL SETTING SOURCE MAP FINDINGS

Map ID
Direction
Distance
Elevation

Database EDR ID Number

A9
WNW
0 - 1/8 Mile
Lower

KY WELLS KY6000000093096

Fid:	93095	Akgwa:	80057522
Altid:	MW-04	Latdecimal:	36.993893
Longdecima:	-86.450383	County:	Warren
Quadname:	Bowling Green South	Physiograp:	Mississippian Plateau
Type:	M	Surfaceele:	0
Usage:	Monitoring Well - Ambient Monitoring		
Enddate:	12-NOV-09	Site id:	KY6000000093096

A10
NW
0 - 1/8 Mile
Lower

KY WELLS KY6000000095391

Fid:	95390	Akgwa:	80060739
Altid:	MW-11	Latdecimal:	36.994093
Longdecima:	-86.450283	County:	Warren
Quadname:	Bowling Green South	Physiograp:	Mississippian Plateau
Type:	M	Surfaceele:	0
Usage:	Remediation	Enddate:	22-JUL-10
Site id:	KY6000000095391		

A11
West
0 - 1/8 Mile
Lower

KY WELLS KY6000000095388

Fid:	95387	Akgwa:	80060736
Altid:	MW-08	Latdecimal:	36.993541
Longdecima:	-86.450868	County:	Warren
Quadname:	Bowling Green South	Physiograp:	Mississippian Plateau
Type:	M	Surfaceele:	0
Usage:	Remediation	Enddate:	22-JUL-10
Site id:	KY6000000095388		

12
ESE
1/4 - 1/2 Mile
Higher

FRDS PWS KY0852228

Epa region:	04	State:	KY
Pwsid:	KY0852228	Pwsname:	MARROWBONE ROADSIDE PARK
Cityserved:	Not Reported	Stateserved:	KY
Ziperved:	Not Reported	Fipscounty:	21169
Status:	Closed	Retpopsrvd:	200
Pwssvconn:	1	Psource longname:	Surface_water
Pwstype:	TNCWS	Owner:	State_Govt
Contact:	MARROWBONE ROADSIDE PARK	Contactorgname:	Not Reported
Contactphone:	502-842-0391	Contactaddress1:	Not Reported
Contactaddress2:	P O BOX 599	Contactcity:	BOWLING GREEN
Contactstate:	KY	Contactzip:	42101
Pwsactivitycode:	I		

GEOCHECK® - PHYSICAL SETTING SOURCE MAP FINDINGS

Pwsid:	KY0852228	Facid:	1T
Facname:	MARROWBONE CRK	Factype:	Treatment_plant
Facactivitycode:	I	Trtobjective:	particulate removal
Trtprocess:	filtered	Factypecode:	TP
Pwsid:	KY0852228	Facid:	1T
Facname:	MARROWBONE CRK	Factype:	Treatment_plant
Facactivitycode:	I	Trtobjective:	disinfection
Trtprocess:	chlorination (frds-1.5)	Factypecode:	TP
PWS ID:	KY0852228	PWS type:	System Owner/Responsible Party
PWS name:	MARROWBONE ROADSIDE PARK	PWS address:	Not Reported
PWS city:	EDMONTON	PWS state:	KY
PWS zip:	42129	PWS ID:	KY0852228
Activity status:	Active	Date system activated:	7504
Date system deactivated:	Not Reported	Retail population:	00000200
System name:	MARROWBONE ROADSIDE PARK	System address:	Not Reported
System address:	P O BOX 599	System city:	BOWLING GREEN
System state:	KY	System zip:	42101
County FIPS:	085	City served:	EDMONTON
Latitude:	365925	Longitude:	0862636
Latitude:	365000	Longitude:	0853127

**13
SSE
1/2 - 1 Mile
Higher**

KY WELLS KY6000000072761

Fid:	72760	Akgwa:	80027725
Altid:	MW-01	Latdecimal:	36.98111111
Longdecima:	-86.44333333	County:	Warren
Quadname:	Bowling Green South	Physiograp:	Mississippian Plateau
Type:	M	Surfaceele:	0
Usage:	Monitoring Well - Ambient Monitoring		
Enddate:	06-JUN-97	Site id:	KY6000000072761

**B14
SE
1/2 - 1 Mile
Higher**

KY WELLS KY6000000069248

Fid:	69247	Akgwa:	80017978
Altid:	MW-09; RW-01	Latdecimal:	36.98416667
Longdecima:	-86.43583333	County:	Warren
Quadname:	Bowling Green South	Physiograp:	Mississippian Plateau
Type:	M	Surfaceele:	560
Usage:	Monitoring Well - Ambient Monitoring		
Enddate:	01-JAN-00	Site id:	KY6000000069248

**B15
SE
1/2 - 1 Mile
Higher**

KY WELLS KY6000000069242

Fid:	69241	Akgwa:	80017972
Altid:	MW-02; B-2	Latdecimal:	36.98416667

GEOCHECK® - PHYSICAL SETTING SOURCE MAP FINDINGS

Longdecima:	-86.43583333	County:	Warren
Quadname:	Bowling Green South	Physiograp:	Mississippian Plateau
Type:	M	Surfaceele:	0
Usage:	Monitoring Well - Ambient Monitoring		
Enddate:	01-JAN-00	Site id:	KY6000000069242

**B16
SE
1/2 - 1 Mile
Higher**

KY WELLS KY6000000069243

Fid:	69242	Akgwa:	80017973
Altid:	MW-03; B-3	Latdecimal:	36.98416667
Longdecima:	-86.43583333	County:	Warren
Quadname:	Bowling Green South	Physiograp:	Mississippian Plateau
Type:	M	Surfaceele:	0
Usage:	Monitoring Well - Ambient Monitoring		
Enddate:	01-JAN-00	Site id:	KY6000000069243

**B17
SE
1/2 - 1 Mile
Higher**

KY WELLS KY6000000069240

Fid:	69239	Akgwa:	80017970
Altid:	MWB-10	Latdecimal:	36.98416667
Longdecima:	-86.43583333	County:	Warren
Quadname:	Bowling Green South	Physiograp:	Mississippian Plateau
Type:	M	Surfaceele:	560
Usage:	Monitoring Well - Ambient Monitoring		
Enddate:	01-JAN-00	Site id:	KY6000000069240

**B18
SE
1/2 - 1 Mile
Higher**

KY WELLS KY6000000069241

Fid:	69240	Akgwa:	80017971
Altid:	MW-01; B-1	Latdecimal:	36.98416667
Longdecima:	-86.43583333	County:	Warren
Quadname:	Bowling Green South	Physiograp:	Mississippian Plateau
Type:	M	Surfaceele:	0
Usage:	Monitoring Well - Ambient Monitoring		
Enddate:	01-JAN-00	Site id:	KY6000000069241

**B19
SE
1/2 - 1 Mile
Higher**

KY WELLS KY6000000069246

Fid:	69245	Akgwa:	80017976
Altid:	MW-06; B-6	Latdecimal:	36.98416667
Longdecima:	-86.43583333	County:	Warren
Quadname:	Bowling Green South	Physiograp:	Mississippian Plateau
Type:	M	Surfaceele:	0
Usage:	Monitoring Well - Ambient Monitoring		
Enddate:	01-JAN-00	Site id:	KY6000000069246

GEOCHECK® - PHYSICAL SETTING SOURCE MAP FINDINGS

Map ID
Direction
Distance
Elevation

Database EDR ID Number

B20
SE
1/2 - 1 Mile
Higher

KY WELLS KY6000000069247

Fid:	69246	Akgwa:	80017977
Altid:	MW-08; B-6A	Latdecimal:	36.98416667
Longdecima:	-86.43583333	County:	Warren
Quadname:	Bowling Green South	Physiograp:	Mississippian Plateau
Type:	M	Surfaceele:	560
Usage:	Monitoring Well - Ambient Monitoring		
Enddate:	01-JAN-00	Site id:	KY6000000069247

B21
SE
1/2 - 1 Mile
Higher

KY WELLS KY6000000069244

Fid:	69243	Akgwa:	80017974
Altid:	B-04	Latdecimal:	36.98416667
Longdecima:	-86.43583333	County:	Warren
Quadname:	Bowling Green South	Physiograp:	Mississippian Plateau
Type:	M	Surfaceele:	0
Usage:	Monitoring Well - Ambient Monitoring		
Enddate:	01-JAN-00	Site id:	KY6000000069244

B22
SE
1/2 - 1 Mile
Higher

KY WELLS KY6000000069245

Fid:	69244	Akgwa:	80017975
Altid:	MW-05; B-5	Latdecimal:	36.98416667
Longdecima:	-86.43583333	County:	Warren
Quadname:	Bowling Green South	Physiograp:	Mississippian Plateau
Type:	M	Surfaceele:	0
Usage:	Monitoring Well - Ambient Monitoring		
Enddate:	01-JAN-00	Site id:	KY6000000069245

B23
SE
1/2 - 1 Mile
Higher

KY WELLS KY6000000069148

Fid:	69147	Akgwa:	80017878
Altid:	MWB-07	Latdecimal:	36.98444444
Longdecima:	-86.435	County:	Warren
Quadname:	Bowling Green South	Physiograp:	Mississippian Plateau
Type:	M	Surfaceele:	550
Usage:	Monitoring Well - Ambient Monitoring		
Enddate:	01-JAN-00	Site id:	KY6000000069148

GEOCHECK® - PHYSICAL SETTING SOURCE MAP FINDINGS

Map ID
Direction
Distance
Elevation

Database EDR ID Number

B24
SE
1/2 - 1 Mile
Higher

KY WELLS KY6000000069149

Fid:	69148	Akgwa:	80017879
Altid:	MWB-08	Latdecimal:	36.98444444
Longdecima:	-86.435	County:	Warren
Quadname:	Bowling Green South	Physiograp:	Mississippian Plateau
Type:	M	Surfaceele:	550
Usage:	Monitoring Well - Ambient Monitoring		
Enddate:	01-JAN-00	Site id:	KY6000000069149

B25
SE
1/2 - 1 Mile
Higher

KY WELLS KY6000000069181

Fid:	69180	Akgwa:	80017911
Altid:	MWB-09	Latdecimal:	36.98444444
Longdecima:	-86.435	County:	Warren
Quadname:	Bowling Green South	Physiograp:	Mississippian Plateau
Type:	M	Surfaceele:	550
Usage:	Monitoring Well - Ambient Monitoring		
Enddate:	01-JAN-00	Site id:	KY6000000069181

GEOCHECK® - PHYSICAL SETTING SOURCE MAP FINDINGS

Map ID
Direction
Distance

Database EDR ID Number

1
NNE
1/2 - 1 Mile

OIL_GAS KYOG12000017217

API #:	Not Reported	KGS #:	17555
Well Elevation:	480	Original Farm/Lease Name:	BOWLING GREEN, WELL AT
Original Operator:	HOBSON, A G	Original Well #:	Not Reported
Total Well Depth (ft):	1780	Formation:	365HGBG
Deepest Formation:	000	Init Open or Potential Flow:	Not Reported
Original API Classification:	Deeper Pool Test	Bore Type:	Conventional Vertical
How Completed:	Dry and abandoned	Completion Date:	Not Reported
Plug Date:	Not Reported	Documentation on Plug:	Not Reported
Core Call #:	Not Reported	Cuttings Call #:	0
Log on File:	Not Reported	Permit #:	Not Reported
URL:	http://kgs.uky.edu/OG_images/0/0/0/1/7/R00017555/R00017555.pdf		

GEOCHECK® - PHYSICAL SETTING SOURCE MAP FINDINGS RADON

AREA RADON INFORMATION

State Database: KY Radon

Radon Test Results

Zip	Test Date	Test Result
42101	8/31/2003	0.00
42101	9/3/2003	0.00
42101	9/21/2003	2.00
42101	9/22/2003	4.00
42101	9/24/2003	4.00
42101	9/26/2003	0.00
42101	10/6/2003	13.60
42101	12/11/2003	5.90
42101	12/11/2003	0.60
42101	12/11/2003	0.60
42101	12/16/2003	0.20
42101	10/20/2003	5.90
42101	10/20/2003	5.90
42101	10/21/2003	0.80
42101	10/21/2003	0.80
42101	10/24/2003	5.50
42101	10/24/2003	5.50
42101	10/25/2003	10.10
42101	10/25/2003	10.10
42101	10/28/2003	11.90
42101	10/28/2003	11.90
42101	10/29/2003	2.00
42101	11/1/2003	4.90
42101	11/2/2003	0.00
42101	11/7/2003	0.90
42101	11/7/2003	0.00
42101	11/8/2003	8.50
42101	11/8/2003	4.00
42101	11/10/2003	1.00
42101	11/11/2003	2.30
42101	11/12/2003	5.80
42101	11/12/2003	5.50
42101	11/12/2003	2.30
42101	11/15/2003	1.30
42101	11/19/2003	4.70
42101	11/25/2003	3.70
42101	11/26/2003	9.10
42101	11/26/2003	0.60
42101	12/1/2003	1.60
42101	12/7/2003	0.40
42101	1/12/2004	2.40
42101	1/26/2004	2.70
42101	1/27/2004	3.60
42101	1/27/2004	5.40
42101	1/27/2004	30.90
42101	1/27/2004	11.20
42101		

GEOCHECK® - PHYSICAL SETTING SOURCE MAP FINDINGS

RADON

AREA RADON INFORMATION

	1/27/2004	29.00
42101	1/27/2004	4.70
42101	1/28/2004	32.40
42101	1/28/2004	4.60
42101	1/29/2004	45.90
42101	1/30/2004	6.80
42101	1/30/2004	4.90
42101	1/30/2004	15.60
42101	1/30/2004	11.60
42101	1/31/2004	2.90
42101	2/2/2004	2.60
42101	2/2/2004	12.70
42101	2/2/2004	4.30
42101	2/4/2004	6.80
42101	2/5/2004	9.70
42101	2/5/2004	7.70
42101	2/6/2004	3.50
42101	2/6/2004	4.10
42101	2/7/2004	13.10
42101	2/9/2004	4.30
42101	2/12/2004	0.00
42101	2/13/2004	0.90
42101	6/7/2004	35.00
42101	6/8/2004	3.60
42101	6/8/2004	4.90
42101	6/8/2004	2.70
42101	6/14/2004	0.90
42101	6/14/2004	0.70
42101	6/21/2004	9.40
42101	6/25/2004	0.90
42101	7/4/2004	5.00
42101	7/16/2004	1.80
42101	7/16/2004	2.80
42101	7/17/2004	29.50
42101	7/19/2004	0.60
42101	7/27/2004	52.90
42101	7/28/2004	1.80
42101	2/17/2004	1.20
42101	2/18/2004	26.80
42101	2/18/2004	22.30
42101	2/20/2004	0.50
42101	2/21/2004	0.00
42101	2/22/2004	1.70
42101	2/24/2004	15.70
42101	2/24/2004	7.30
42101	3/4/2004	2.40
42101	3/4/2004	3.50
42101	3/4/2004	5.40
42101	3/5/2004	3.30
42101	3/7/2004	48.50
42101	3/12/2004	8.40
42101	3/13/2004	4.00
42101	3/16/2004	1.70
42101	3/20/2004	5.20
42101	3/21/2004	0.60
42101	3/21/2004	2.10
42101		

GEOCHECK® - PHYSICAL SETTING SOURCE MAP FINDINGS

RADON

AREA RADON INFORMATION

	3/22/2004	12.40
42101	3/26/2004	0.00
42101	3/27/2004	18.90
42101	3/31/2004	3.40
42101	4/9/2004	19.90
42101	4/9/2004	1.80
42101	4/28/2004	0.40
42101	5/3/2004	3.00
42101	5/20/2004	3.00
42101	5/26/2004	1.70
42101	8/23/2004	3.70
42101	8/23/2004	1.90
42101	8/28/2004	3.20
42101	9/12/2004	5.90
42101	9/13/2004	2.80
42101	9/13/2004	3.00
42101	9/15/2004	0.70
42101	9/15/2004	1.60
42101	9/15/2004	0.00
42101	9/15/2004	0.00
42101	9/25/2004	4.00
42101	9/25/2004	6.30
42101	9/25/2004	3.80
42101	9/27/2004	3.80
42101	9/28/2004	0.00
42101	10/13/2004	8.40
42101	11/10/2004	45.60
42101	11/10/2004	45.60
42101	11/16/2004	1.30
42101	11/16/2004	2.40
42101	11/16/2004	1.60
42101	11/16/2004	1.30
42101	11/16/2004	2.40
42101	11/16/2004	1.60
42101	11/28/2004	3.10
42101	12/13/2004	3.30
42101	12/18/2004	4.40
42101	12/18/2004	2.60
42101	12/18/2004	1.70
42101	12/18/2004	6.50
42101	12/18/2004	2.00
42101	12/30/2004	15.40
42101	1/6/2005	0.20
42101	1/8/2005	1.00
42101	1/11/2005	4.20
42101	5/21/2005	0.00
42101	5/27/2005	0.90
42101	5/29/2005	13.40
42101	6/19/2005	0.70
42101	7/30/2005	5.50
42101	7/30/2005	4.90
42101	1/21/2005	6.90
42101	1/25/2005	2.10
42101	1/28/2005	13.20
42101	1/29/2005	11.00
42101	2/5/2005	11.30
42101		

GEOCHECK® - PHYSICAL SETTING SOURCE MAP FINDINGS

RADON

AREA RADON INFORMATION

	2/8/2005	36.00
42101	2/12/2005	2.90
42101	3/3/2005	6.00
42101	3/4/2005	0.70
42101	3/6/2005	8.30
42101	3/8/2005	3.20
42101	3/12/2005	0.00
42101	3/17/2005	84.80
42101	3/19/2005	1.60
42101	4/4/2005	3.90
42101	4/6/2005	4.00
42101	4/6/2005	2.20
42101	4/6/2005	46.60
42101	4/6/2005	1.10
42101	4/6/2005	4.20
42101	4/6/2005	5.90
42101	4/6/2005	27.80
42101	4/10/2005	0.00
42101	4/10/2005	1.50
42101	4/10/2005	4.40
42101	4/10/2005	3.60
42101	4/10/2005	0.70
42101	4/10/2005	0.00
42101	4/10/2005	6.30
42101	4/10/2005	2.70
42101	4/10/2005	0.70
42101	4/11/2005	16.30
42101	4/12/2005	7.10
42101	4/17/2005	24.30
42101	4/17/2005	7.90
42101	4/21/2005	5.40
42101	4/23/2005	0.50
42101	4/23/2005	8.10
42101	4/23/2005	7.40
42101	4/23/2005	2.10
42101	4/23/2005	23.40
42101	4/23/2005	2.40
42101	4/24/2005	3.40
42101	4/24/2005	1.40
42101	4/24/2005	1.30
42101	4/24/2005	1.30
42101	4/24/2005	13.00
42101	4/29/2005	2.40
42101	4/29/2005	12.10
42101	4/29/2005	5.50
42101	4/29/2005	3.60
42101	4/30/2005	6.90
42101	4/30/2005	6.20
42101	5/1/2005	5.40
42101	5/1/2005	11.20
42101	5/1/2005	38.80
42101	5/2/2005	45.30
42101	5/2/2005	20.40
42101	5/2/2005	24.40
42101	5/2/2005	0.80
42101	5/2/2005	19.00
42101		

GEOCHECK® - PHYSICAL SETTING SOURCE MAP FINDINGS

RADON

AREA RADON INFORMATION

	5/2/2005	6.20
42101	5/2/2005	7.60
42101	5/3/2005	0.50
42101	5/3/2005	24.10
42101	5/4/2005	17.80
42101	5/4/2005	23.10
42101	5/7/2005	7.10
42101	5/7/2005	1.70
42101	5/7/2005	8.20
42101	5/7/2005	2.00
42101	5/8/2005	1.50
42101	5/9/2005	11.00
42101	5/10/2005	14.30
42101	9/13/2005	2.40
42101	9/13/2005	2.40
42101	9/17/2005	1.80
42101	9/17/2005	1.80
42101	9/19/2005	1.20
42101	9/19/2005	1.20
42101	9/19/2005	2.10
42101	9/19/2005	0.00
42101	9/19/2005	0.00
42101	9/19/2005	6.40
42101	9/19/2005	2.10
42101	9/19/2005	6.40
42101	9/20/2005	3.70
42101	9/20/2005	3.70
42101	9/26/2005	2.30
42101	9/26/2005	2.30
42101	10/7/2005	7.30
42101	10/7/2005	5.60
42101	10/7/2005	20.10
42101	10/7/2005	2.30
42101	10/7/2005	2.50
42101	10/7/2005	2.40
42101	10/7/2005	3.70
42101	10/7/2005	2.20
42101	10/7/2005	0.00
42101	10/7/2005	13.20
42101	10/7/2005	4.70
42101	10/7/2005	1.80
42101	11/5/2005	9.20
42101	11/5/2005	19.30
42101	11/5/2005	9.30
42101	11/5/2005	2.30
42101	11/7/2005	4.50
42101	11/7/2005	1.40
42101	11/7/2005	4.30
42101	11/8/2005	7.10
42101	11/9/2005	2.50
42101	12/5/2005	2.60
42101	12/5/2005	23.50
42101	12/5/2005	28.00
42101	12/8/2005	0.00
42101	1/21/2006	33.30
42101	1/30/2006	11.80
42101		

GEOCHECK® - PHYSICAL SETTING SOURCE MAP FINDINGS

RADON

AREA RADON INFORMATION

	2/1/2006	5.40
42101	2/16/2006	36.40
42101	4/6/2006	2.10
42101	8/28/2006	4.00
42101	10/6/2006	5.20
42101	12/14/2006	6.9
42101	1/26/2002	2.10
42101	1/26/2002	19.80
42101	1/28/2002	2.50
42101	1/28/2002	5.40
42101	1/28/2002	23.10
42101	1/30/2002	5.00
42101	1/30/2002	0.30
42101	1/31/2002	1.60
42101	1/31/2002	0.20
42101	1/31/2002	11.40
42101	2/1/2002	3.70
42101	2/2/2002	1.50
42101	2/3/2002	2.70
42101	2/4/2002	4.50
42101	2/4/2002	4.90
42101	2/5/2002	6.20
42101	2/5/2002	0.80
42101	2/6/2002	20.10
42101	2/6/2002	13.20
42101	2/8/2002	14.80
42101	2/8/2002	1.30
42101	2/9/2002	2.10
42101	2/9/2002	2.30
42101	2/11/2002	2.70
42101	2/15/2002	9.10
42101	2/22/2002	14.90
42101	2/22/2002	1.50
42101	2/22/2002	8.50
42101	2/25/2002	6.10
42101	3/1/2002	0.40
42101	3/2/2002	6.00
42101	3/4/2002	6.70
42101	3/5/2002	2.40
42101	3/5/2002	31.40
42101	3/5/2002	7.40
42101	3/5/2002	6.40
42101	3/5/2002	0.20
42101	3/5/2002	19.70
42101	3/5/2002	5.70
42101	3/6/2002	6.40
42101	3/6/2002	13.50
42101	3/6/2002	2.90
42101	3/6/2002	6.30
42101	3/6/2002	4.54
42101	3/7/2002	24.10
42101	3/7/2002	15.20
42101	3/8/2002	1.50
42101	3/8/2002	13.50
42101	3/9/2002	3.40
42101	3/10/2002	16.70
42101		

GEOCHECK® - PHYSICAL SETTING SOURCE MAP FINDINGS

RADON

AREA RADON INFORMATION

	3/10/2002	0.90
42101	3/11/2002	4.10
42101		6.90
42101	1/2/2002	7.30
42101	1/6/2002	2.00
42101	1/7/2002	5.90
42101	1/8/2002	19.30
42101		6.90
42101	1/2/2002	7.30
42101	1/6/2002	2.00
42101	1/7/2002	5.90
42101	1/8/2002	19.30
42101	1/22/2002	8.40
42101	1/22/2002	8.40
42101	1/26/2002	2.10
42101	1/26/2002	19.80
42101	1/28/2002	2.50
42101	1/28/2002	5.40
42101	1/28/2002	23.10
42101	1/30/2002	5.00
42101	1/30/2002	0.30
42101	1/31/2002	1.60
42101	1/31/2002	0.20
42101	1/31/2002	11.40
42101	2/1/2002	3.70
42101	2/2/2002	1.50
42101	2/3/2002	2.70
42101	2/4/2002	4.50
42101	2/4/2002	4.90
42101	2/5/2002	6.20
42101	2/5/2002	0.80
42101	2/6/2002	20.10
42101	2/6/2002	13.20
42101	2/8/2002	14.80
42101	2/8/2002	1.30
42101	2/9/2002	2.10
42101	2/9/2002	2.30
42101	2/11/2002	2.70
42101	2/15/2002	9.10
42101	2/22/2002	14.90
42101	2/22/2002	1.50
42101	2/22/2002	8.50
42101	2/25/2002	6.10
42101	4/26/2002	13.60
42101	4/27/2002	4.50
42101	5/7/2002	2.10
42101	5/9/2002	4.50
42101	5/10/2002	4.80
42101	5/18/2002	2.50
42101	5/19/2002	2.10
42101	5/20/2002	1.90
42101	3/1/2002	0.40
42101	3/2/2002	6.00
42101	3/4/2002	6.70
42101	3/5/2002	2.40
42101	3/5/2002	31.40
42101		

GEOCHECK® - PHYSICAL SETTING SOURCE MAP FINDINGS

RADON

AREA RADON INFORMATION

	3/5/2002	7.40
42101	3/5/2002	6.40
42101	3/5/2002	0.20
42101	3/5/2002	19.70
42101	3/5/2002	5.70
42101	3/6/2002	6.40
42101	3/6/2002	13.50
42101	3/6/2002	2.90
42101	3/6/2002	6.30
42101	3/6/2002	4.54
42101	3/7/2002	24.10
42101	3/7/2002	15.20
42101	3/8/2002	1.50
42101	3/8/2002	13.50
42101	3/9/2002	3.40
42101	3/10/2002	16.70
42101	3/10/2002	0.90
42101	3/11/2002	4.10
42101	3/12/2002	12.70
42101	3/12/2002	4.50
42101	3/13/2002	1.80
42101	3/14/2002	5.80
42101	3/14/2002	6.50
42101	3/18/2002	1.00
42101	3/18/2002	13.50
42101	3/21/2002	5.20
42101	3/21/2002	1.30
42101	3/22/2002	12.80
42101	3/23/2002	46.50
42101	3/24/2002	3.20
42101	3/27/2002	1.50
42101	3/29/2002	2.80
42101	4/2/2002	45.90
42101	4/2/2002	0.90
42101	4/2/2002	2.60
42101	4/2/2002	2.10
42101	4/2/2002	2.30
42101	4/2/2002	0.85
42101	4/2/2002	2.70
42101	4/5/2002	1.20
42101	4/6/2002	4.65
42101	4/8/2002	11.49
42101	4/9/2002	15.74
42101	4/18/2002	2.90
42101	4/18/2002	1.50
42101	4/22/2002	0.90
42101	4/22/2002	2.80
42101	5/28/2002	1.00
42101	6/3/2002	3.90
42101	6/4/2002	9.40
42101	6/4/2002	1.70
42101	7/12/2002	2.40
42101	7/12/2002	3.20
42101	7/18/2002	2.50
42101	7/28/2002	0.00
42101	7/30/2002	7.50
42101		

GEOCHECK® - PHYSICAL SETTING SOURCE MAP FINDINGS

RADON

AREA RADON INFORMATION

	7/30/2002	1.50
42101	12/2/2002	14.80
42101	12/3/2002	6.10
42101	12/5/2002	3.30
42101	12/9/2002	4.30
42101	12/11/2002	0.00
42101	12/12/2002	2.70
42101	12/12/2002	17.80
42101	12/15/2002	2.40
42101	12/15/2002	11.40
42101	12/16/2002	6.10
42101	12/17/2002	1.20
42101	12/23/2002	3.00
42101	8/24/2002	1.50
42101	8/30/2002	5.00
42101	9/3/2002	1.50
42101	9/3/2002	1.90
42101	9/4/2002	5.60
42101	9/9/2002	11.50
42101	9/19/2002	1.00
42101	9/23/2002	4.60
42101	9/23/2002	7.40
42101	9/27/2002	25.00
42101	9/27/2002	45.00
42101	9/27/2002	21.80
42101	9/29/2002	37.60
42101	9/29/2002	27.20
42101	10/9/2002	1.60
42101	10/17/2002	33.30
42101	10/21/2002	1.40
42101	10/21/2002	3.10
42101	10/24/2002	2.50
42101	10/27/2002	1.70
42101	10/29/2002	5.30
42101	11/6/2002	2.20
42101	11/7/2002	2.60
42101	11/9/2002	4.90
42101	11/11/2002	9.40
42101	11/14/2002	0.00
42101	11/22/2002	3.80
42101	11/23/2002	19.30
42101	11/25/2002	12.30
42101	11/25/2002	14.60
42101	11/26/2002	0.00
42101	1/5/2003	12.90
42101	1/13/2003	1.70
42101	1/20/2003	5.00
42101	1/21/2003	5.00
42101	1/22/2003	7.80
42101	1/22/2003	11.80
42101	1/23/2003	5.20
42101	1/23/2003	5.00
42101	1/23/2003	35.40
42101	1/24/2003	104.00
42101	1/26/2003	2.10
42101	1/26/2003	2.90
42101		

GEOCHECK® - PHYSICAL SETTING SOURCE MAP FINDINGS

RADON

AREA RADON INFORMATION

	1/26/2003	2.90
42101	1/27/2003	0.00
42101	1/27/2003	13.30
42101	1/28/2003	1.20
42101	1/28/2003	7.10
42101	1/29/2003	14.10
42101	1/30/2003	10.50
42101	1/31/2003	3.20
42101	2/3/2003	2.20
42101	3/4/2003	35.90
42101	3/4/2003	0.80
42101	3/5/2003	0.00
42101	3/6/2003	3.30
42101	3/6/2003	2.80
42101	3/7/2003	0.70
42101	3/7/2003	0.80
42101	3/7/2003	0.00
42101	3/7/2003	0.00
42101	3/7/2003	0.00
42101	3/7/2003	0.60
42101	3/10/2003	28.90
42101	3/10/2003	11.00
42101	2/4/2003	12.60
42101	2/4/2003	4.10
42101	2/6/2003	0.70
42101	2/7/2003	4.20
42101	2/7/2003	0.80
42101	2/7/2003	5.60
42101	2/8/2003	1.90
42101	2/15/2003	9.90
42101	2/16/2003	11.90
42101	2/16/2003	10.90
42101	2/18/2003	4.50
42101	2/19/2003	11.30
42101	2/19/2003	2.70
42101	2/25/2003	3.80
42101	2/25/2003	2.70
42101	3/3/2003	3.70
42101	3/22/2003	18.90
42101	3/24/2003	9.10
42101	3/28/2003	0.50
42101	4/4/2003	30.80
42101	4/7/2003	17.30
42101	4/7/2003	22.60
42101	7/23/2003	8.80
42101	8/4/2003	2.60
42101	8/9/2003	5.70
42101	8/14/2003	1.90
42101	4/8/2003	8.20
42101	4/9/2003	8.00
42101	4/9/2003	23.10
42101	4/10/2003	2.40
42101	4/15/2003	2.30
42101	4/16/2003	5.50
42101	6/4/2003	0.70
42101	6/10/2003	3.50
42101		

GEOCHECK® - PHYSICAL SETTING SOURCE MAP FINDINGS RADON

AREA RADON INFORMATION

	6/14/2003	4.10
42101	6/19/2003	0.00
42101	7/3/2003	1.60

Federal EPA Radon Zone for WARREN County: 1

Note: Zone 1 indoor average level > 4 pCi/L.
: Zone 2 indoor average level >= 2 pCi/L and <= 4 pCi/L.
: Zone 3 indoor average level < 2 pCi/L.

Federal Area Radon Information for Zip Code: 42101

Number of sites tested: 19

Area	Average Activity	% <4 pCi/L	% 4-20 pCi/L	% >20 pCi/L
Living Area - 1st Floor	5.479 pCi/L	47%	53%	0%
Living Area - 2nd Floor	Not Reported	Not Reported	Not Reported	Not Reported
Basement	23.133 pCi/L	0%	33%	67%

PHYSICAL SETTING SOURCE RECORDS SEARCHED

TOPOGRAPHIC INFORMATION

USGS 7.5' Digital Elevation Model (DEM)

Source: United States Geologic Survey

EDR acquired the USGS 7.5' Digital Elevation Model in 2002 and updated it in 2006. The 7.5 minute DEM corresponds to the USGS 1:24,000- and 1:25,000-scale topographic quadrangle maps. The DEM provides elevation data with consistent elevation units and projection.

Current USGS 7.5 Minute Topographic Map

Source: U.S. Geological Survey

HYDROLOGIC INFORMATION

Flood Zone Data: This data was obtained from the Federal Emergency Management Agency (FEMA). It depicts 100-year and 500-year flood zones as defined by FEMA. It includes the National Flood Hazard Layer (NFHL) which incorporates Flood Insurance Rate Map (FIRM) data and Q3 data from FEMA in areas not covered by NFHL.

Source: FEMA

Telephone: 877-336-2627

Date of Government Version: 2003, 2015

NWI: National Wetlands Inventory. This data, available in select counties across the country, was obtained by EDR in 2002, 2005 and 2010 from the U.S. Fish and Wildlife Service.

State Wetlands Data: Wetland Inventory

Source: Environmental & Public Protection Cabinet

Telephone: 502-564-6736

HYDROGEOLOGIC INFORMATION

AQUIFLOW^R Information System

Source: EDR proprietary database of groundwater flow information

EDR has developed the AQUIFLOW Information System (AIS) to provide data on the general direction of groundwater flow at specific points. EDR has reviewed reports submitted to regulatory authorities at select sites and has extracted the date of the report, hydrogeologically determined groundwater flow direction and depth to water table information.

GEOLOGIC INFORMATION

Geologic Age and Rock Stratigraphic Unit

Source: P.G. Schruben, R.E. Arndt and W.J. Bawiec, Geology of the Conterminous U.S. at 1:2,500,000 Scale - A digital representation of the 1974 P.B. King and H.M. Beikman Map, USGS Digital Data Series DDS - 11 (1994).

STATSGO: State Soil Geographic Database

Source: Department of Agriculture, Natural Resources Conservation Service (NRCS)

The U.S. Department of Agriculture's (USDA) Natural Resources Conservation Service (NRCS) leads the national Conservation Soil Survey (NCSS) and is responsible for collecting, storing, maintaining and distributing soil survey information for privately owned lands in the United States. A soil map in a soil survey is a representation of soil patterns in a landscape. Soil maps for STATSGO are compiled by generalizing more detailed (SSURGO) soil survey maps.

SSURGO: Soil Survey Geographic Database

Source: Department of Agriculture, Natural Resources Conservation Service (NRCS)

Telephone: 800-672-5559

SSURGO is the most detailed level of mapping done by the Natural Resources Conservation Service, mapping scales generally range from 1:12,000 to 1:63,360. Field mapping methods using national standards are used to construct the soil maps in the Soil Survey Geographic (SSURGO) database. SSURGO digitizing duplicates the original soil survey maps. This level of mapping is designed for use by landowners, townships and county natural resource planning and management.

PHYSICAL SETTING SOURCE RECORDS SEARCHED

LOCAL / REGIONAL WATER AGENCY RECORDS

FEDERAL WATER WELLS

PWS: Public Water Systems

Source: EPA/Office of Drinking Water

Telephone: 202-564-3750

Public Water System data from the Federal Reporting Data System. A PWS is any water system which provides water to at least 25 people for at least 60 days annually. PWSs provide water from wells, rivers and other sources.

PWS ENF: Public Water Systems Violation and Enforcement Data

Source: EPA/Office of Drinking Water

Telephone: 202-564-3750

Violation and Enforcement data for Public Water Systems from the Safe Drinking Water Information System (SDWIS) after August 1995. Prior to August 1995, the data came from the Federal Reporting Data System (FRDS).

USGS Water Wells: USGS National Water Inventory System (NWIS)

This database contains descriptive information on sites where the USGS collects or has collected data on surface water and/or groundwater. The groundwater data includes information on wells, springs, and other sources of groundwater.

STATE RECORDS

Kentucky Water Well Records Database

Source: Kentucky Geological Survey

Telephone: 859-257-5500

Water Wells in Kentucky. Data from the Kentucky Ground Water Data Repository.

OTHER STATE DATABASE INFORMATION

Oil and Gas Well Locations

Source: Kentucky Geological Survey

Telephone: 859-257-5500

Oil and gas well locations in the state of Kentucky

RADON

State Database: KY Radon

Source: Department of Public Health

Telephone: 502-564-4856

Radon Test Results

Area Radon Information

Source: USGS

Telephone: 703-356-4020

The National Radon Database has been developed by the U.S. Environmental Protection Agency (USEPA) and is a compilation of the EPA/State Residential Radon Survey and the National Residential Radon Survey. The study covers the years 1986 - 1992. Where necessary data has been supplemented by information collected at private sources such as universities and research institutions.

EPA Radon Zones

Source: EPA

Telephone: 703-356-4020

Sections 307 & 309 of IRAA directed EPA to list and identify areas of U.S. with the potential for elevated indoor radon levels.

OTHER

Airport Landing Facilities: Private and public use landing facilities

Source: Federal Aviation Administration, 800-457-6656

Epicenters: World earthquake epicenters, Richter 5 or greater

Source: Department of Commerce, National Oceanic and Atmospheric Administration

Earthquake Fault Lines: The fault lines displayed on EDR's Topographic map are digitized quaternary faultlines, prepared in 1975 by the United State Geological Survey

PHYSICAL SETTING SOURCE RECORDS SEARCHED

STREET AND ADDRESS INFORMATION

© 2015 TomTom North America, Inc. All rights reserved. This material is proprietary and the subject of copyright protection and other intellectual property rights owned by or licensed to Tele Atlas North America, Inc. The use of this material is subject to the terms of a license agreement. You will be held liable for any unauthorized copying or disclosure of this material.



Kentucky and Adams Street Improvement Study

Kentucky and Adams Street

Bowling Green, KY 42101

Inquiry Number: 6028504.3

April 03, 2020

Certified Sanborn® Map Report



6 Armstrong Road, 4th floor
Shelton, CT 06484
Toll Free: 800.352.0050
www.edrnet.com

Certified Sanborn® Map Report

04/03/20

Site Name:

Kentucky and Adams Street Im
Kentucky and Adams Street
Bowling Green, KY 42101
EDR Inquiry # 6028504.3

Client Name:

Stantec
10509 Timberwood Circle Suite 100
Louisville, KY 40223-0000
Contact: Lindsay Avilla



The Sanborn Library has been searched by EDR and maps covering the target property location as provided by Stantec were identified for the years listed below. The Sanborn Library is the largest, most complete collection of fire insurance maps. The collection includes maps from Sanborn, Bromley, Perris & Browne, Hopkins, Barlow, and others. Only Environmental Data Resources Inc. (EDR) is authorized to grant rights for commercial reproduction of maps by the Sanborn Library LLC, the copyright holder for the collection. Results can be authenticated by visiting www.edrnet.com/sanborn.

The Sanborn Library is continually enhanced with newly identified map archives. This report accesses all maps in the collection as of the day this report was generated.

Certified Sanborn Results:

Certification # 602A-4F4F-87DD

PO # NA

Project NA

Maps Provided:

1969
1948
1932
1925
1914
1909
1901
1895



Sanborn® Library search results

Certification #: 602A-4F4F-87DD

The Sanborn Library includes more than 1.2 million fire insurance maps from Sanborn, Bromley, Perris & Browne, Hopkins, Barlow and others which track historical property usage in approximately 12,000 American cities and towns. Collections searched:

- ☒ Library of Congress
- ☒ University Publications of America
- ☒ EDR Private Collection

The Sanborn Library LLC Since 1866™

Limited Permission To Make Copies

Stantec (the client) is permitted to make up to FIVE photocopies of this Sanborn Map transmittal and each fire insurance map accompanying this report solely for the limited use of its customer. No one other than the client is authorized to make copies. Upon request made directly to an EDR Account Executive, the client may be permitted to make a limited number of additional photocopies. This permission is conditioned upon compliance by the client, its customer and their agents with EDR's copyright policy; a copy of which is available upon request.

Disclaimer - Copyright and Trademark Notice

This Report contains certain information obtained from a variety of public and other sources reasonably available to Environmental Data Resources, Inc. It cannot be concluded from this Report that coverage information for the target and surrounding properties does not exist from other sources. NO WARRANTY EXPRESSED OR IMPLIED, IS MADE WHATSOEVER IN CONNECTION WITH THIS REPORT. ENVIRONMENTAL DATA RESOURCES, INC. SPECIFICALLY DISCLAIMS THE MAKING OF ANY SUCH WARRANTIES, INCLUDING WITHOUT LIMITATION, MERCHANTABILITY OR FITNESS FOR A PARTICULAR USE OR PURPOSE. ALL RISK IS ASSUMED BY THE USER. IN NO EVENT SHALL ENVIRONMENTAL DATA RESOURCES, INC. BE LIABLE TO ANYONE, WHETHER ARISING OUT OF ERRORS OR OMISSIONS, NEGLIGENCE, ACCIDENT OR ANY OTHER CAUSE, FOR ANY LOSS OF DAMAGE, INCLUDING, WITHOUT LIMITATION, SPECIAL, INCIDENTAL, CONSEQUENTIAL, OR EXEMPLARY DAMAGES. ANY LIABILITY ON THE PART OF ENVIRONMENTAL DATA RESOURCES, INC. IS STRICTLY LIMITED TO A REFUND OF THE AMOUNT PAID FOR THIS REPORT. Purchaser accepts this Report "AS IS". Any analyses, estimates, ratings, environmental risk levels or risk codes provided in this Report are provided for illustrative purposes only, and are not intended to provide, nor should they be interpreted as providing any facts regarding, or prediction or forecast of, any environmental risk for any property. Only a Phase I Environmental Site Assessment performed by an environmental professional can provide information regarding the environmental risk for any property. Additionally, the information provided in this Report is not to be construed as legal advice.

Copyright 2020 by Environmental Data Resources, Inc. All rights reserved. Reproduction in any media or format, in whole or in part, of any report or map of Environmental Data Resources, Inc., or its affiliates, is prohibited without prior written permission.

EDR and its logos (including Sanborn and Sanborn Map) are trademarks of Environmental Data Resources, Inc. or its affiliates. All other trademarks used herein are the property of their respective owners.

Sanborn Sheet Key

This Certified Sanborn Map Report is based upon the following Sanborn Fire Insurance map sheets.



1969 Source Sheets

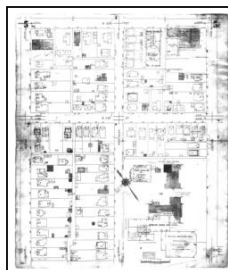

Volume 1, Sheet 5
1969

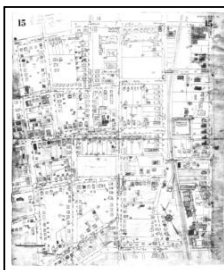

Volume 1, Sheet 15
1969

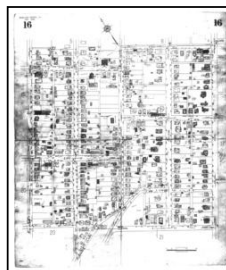

Volume 1, Sheet 16
1969

1948 Source Sheets

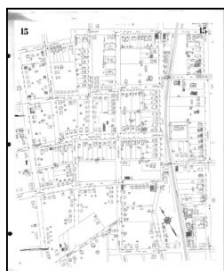

Volume 1, Sheet 15
1948



Volume 1, Sheet 16
1948

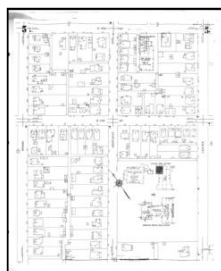

Volume 1, Sheet 5
1948

1932 Source Sheets

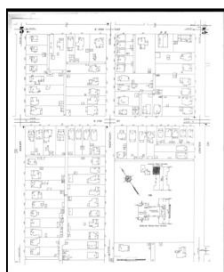

Volume 1, Sheet 5
1932



Volume 1, Sheet 15
1932

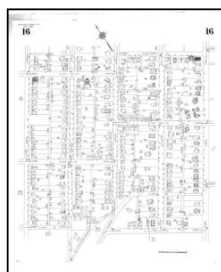

Volume 1, Sheet 16
1932

1925 Source Sheets

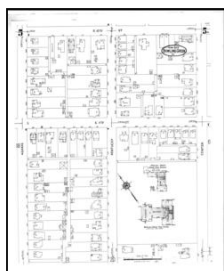

Volume 1, Sheet 5
1925



Volume 1, Sheet 18
1925



Volume 1, Sheet 19
1925



Volume 1, Sheet 20
1925

Sanborn Sheet Key

This Certified Sanborn Map Report is based upon the following Sanborn Fire Insurance map sheets.



1914 Source Sheets

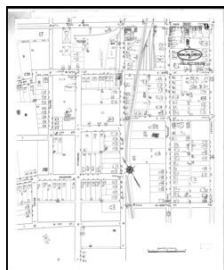

Volume 1, Sheet 9
1914



Volume 1, Sheet 13
1914

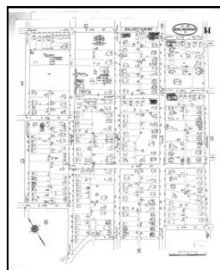

Volume 1, Sheet 14
1914

1909 Source Sheets

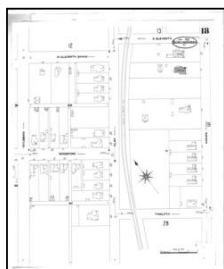

Volume 1, Sheet 18
1909

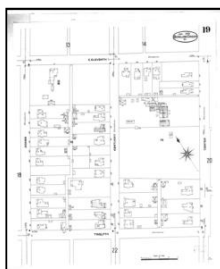

Volume 1, Sheet 19
1909

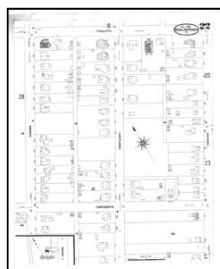

Volume 1, Sheet 22
1909

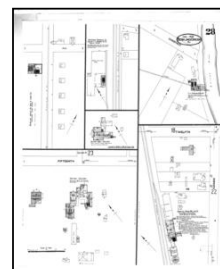

Volume 1, Sheet 28
1909

1901 Source Sheets

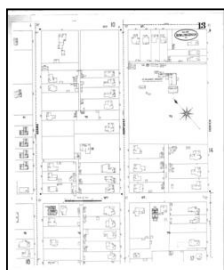

Volume 1, Sheet 13
1901



Volume 1, Sheet 18
1901

1895 Source Sheets

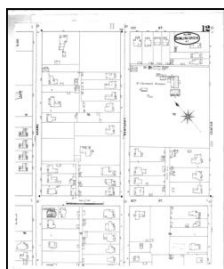

Volume 1, Sheet 12
1895

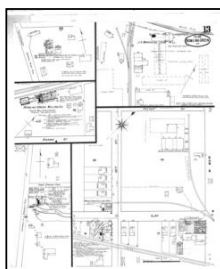

Volume 1, Sheet 13
1895

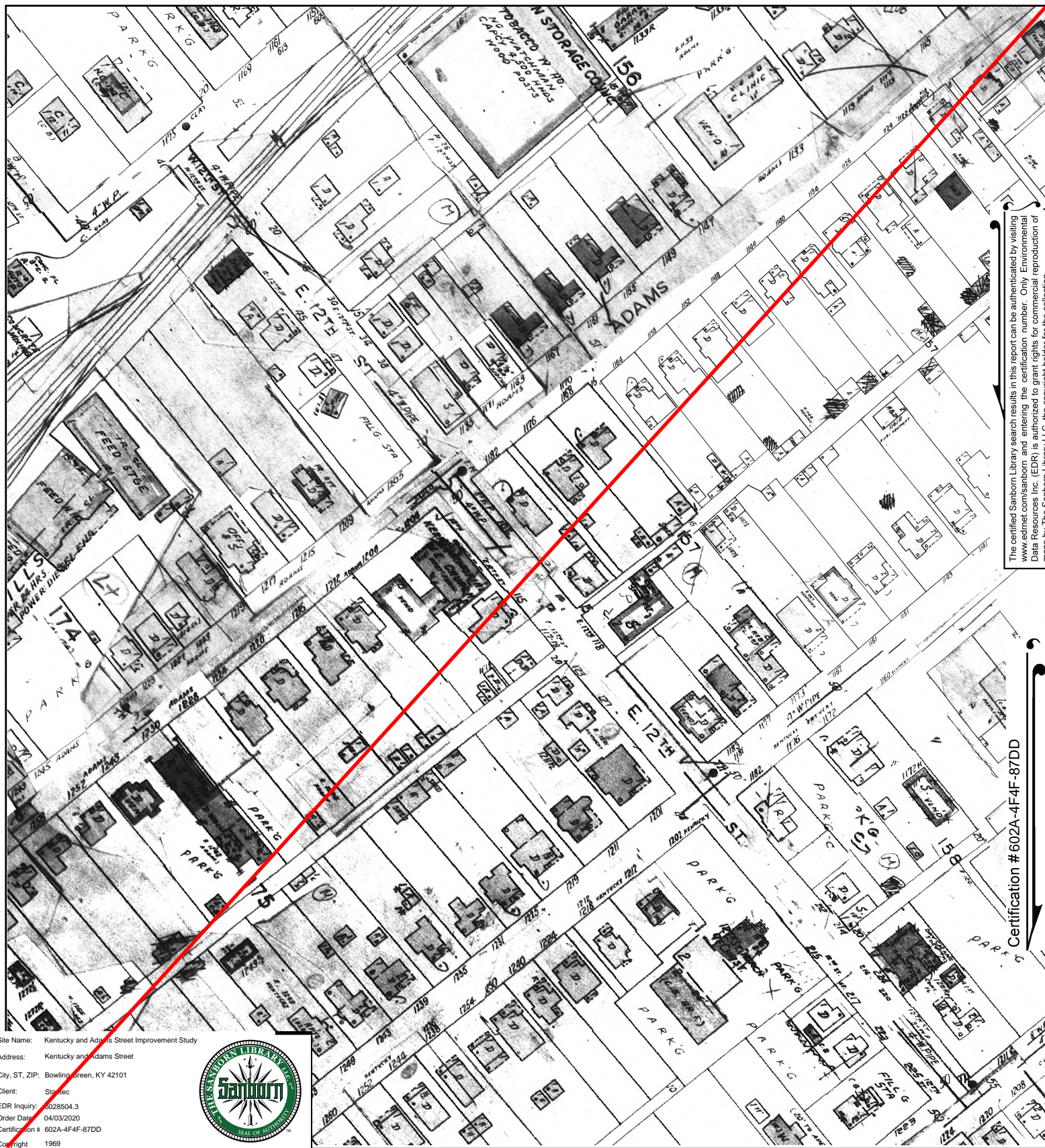

The certified Sanborn Library search results in this report can be authenticated by visiting www.edr.com/sanborn and entering the certification number. Only Environmental Data Resources Inc. (EDR) is authorized to grant rights for commercial reproduction of maps by The Sanborn Library LLC, the copyright holder for the collection.

Certification # 602A-4F4F-87DD

Site Name: Kentucky and Adams Street Improvement Study
 Address: Kentucky and Adams Street
 City, ST, ZIP: Bowling Green, KY 42101
 Client: Starlec
 EDR Inquiry: 028504.3
 Order Date: 04/03/2020
 Certification #: 602A-4F4F-87DD
 Copyright: 1969



This Certified Sanborn Map combines the following sheets.
 Outlined areas indicate map sheets within the collection.

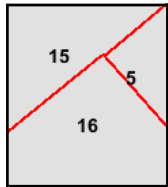

Volume 1, Sheet 16
 Volume 1, Sheet 15
 Volume 1, Sheet 5

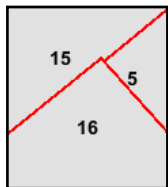
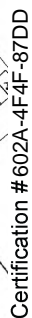

6028504 - 3 page 6

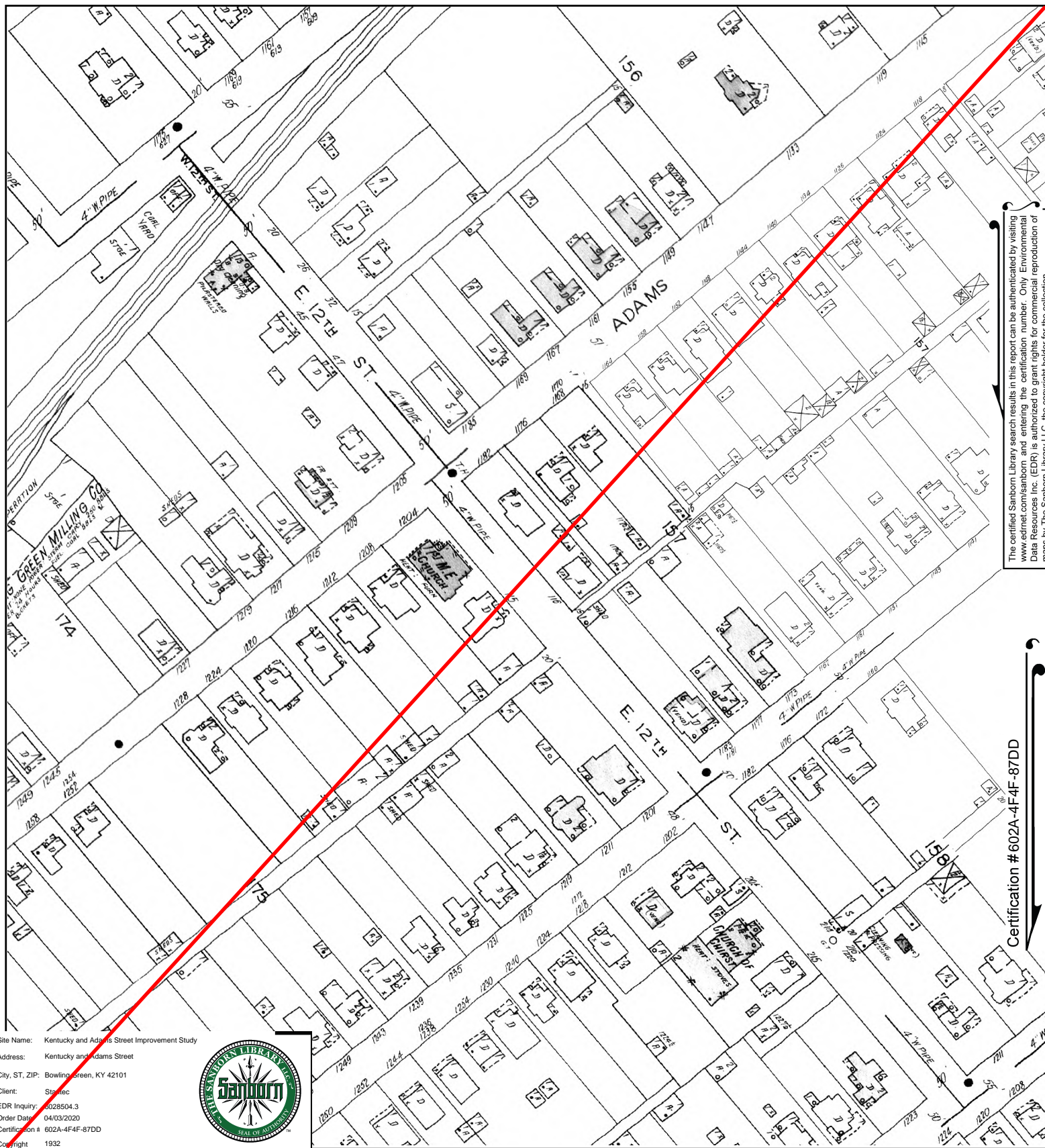

The certified Sanborn Library search results in this report can be authenticated by visiting www.edrnet.com/sanborn and entering the certification number. Only Environmental Data Resources Inc. (EDR) is authorized to grant rights for commercial reproduction of maps by The Sanborn Library LLC, the copyright holder for the collection.

Certification #602A-4F4F-87DD

Site Name: Kentucky and Adams Street Improvement Study
 Address: Kentucky and Adams Street
 City, ST, ZIP: Bowling Green, KY 42101
 Client: Statelec
 EDR Inquiry: 6028504.3
 Order Date: 04/03/2020
 Certification #: 602A-4F4F-87DD
 Copyright: 1932



This Certified Sanborn Map combines the following sheets.
 Outlined areas indicate map sheets within the collection.

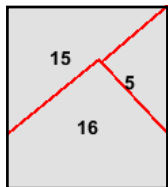
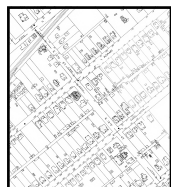

Volume 1, Sheet 16
 Volume 1, Sheet 15
 Volume 1, Sheet 5



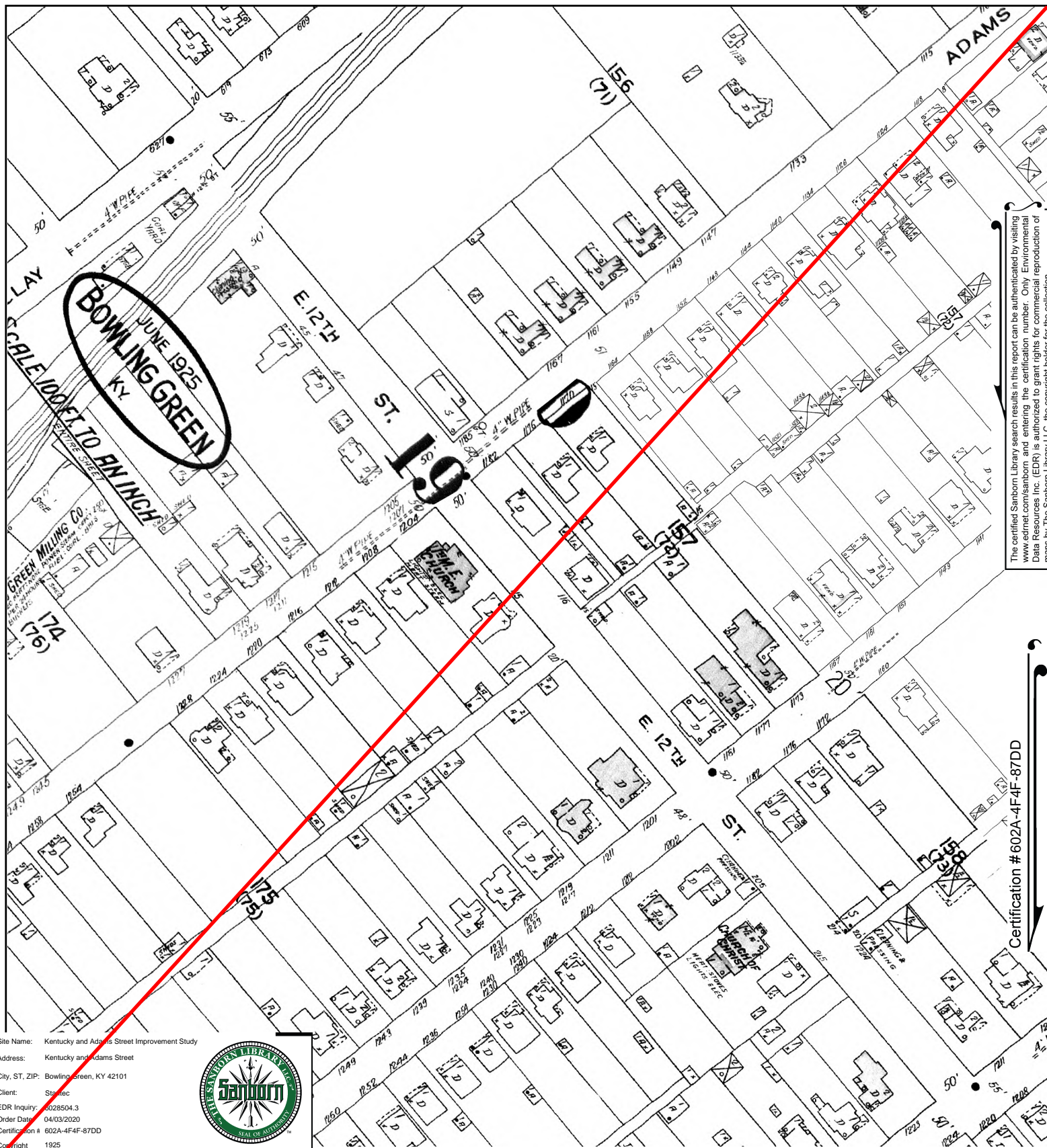

The certified Sanborn Library search results in this report can be authenticated by visiting www.edrnet.com/sanborn and entering the certification number. Only Environmental Data Resources Inc. (EDR) is authorized to grant rights for commercial reproduction of maps by The Sanborn Library LLC, the copyright holder for the collection.

Certification # 602A-4F4F-87DD

Site Name: Kentucky and Adams Street Improvement Study
 Address: Kentucky and Adams Street
 City, ST, ZIP: Bowling Green, KY 42101
 Client: Statelac
 EDR Inquiry: 6028504.3
 Order Date: 04/03/2020
 Certification #: 602A-4F4F-87DD
 Copyright: 1925



This Certified Sanborn Map combines the following sheets.
 Outlined areas indicate map sheets within the collection.

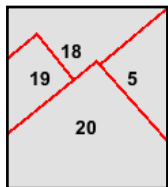

Volume 1, Sheet 20
 Volume 1, Sheet 19
 Volume 1, Sheet 18
 Volume 1, Sheet 5



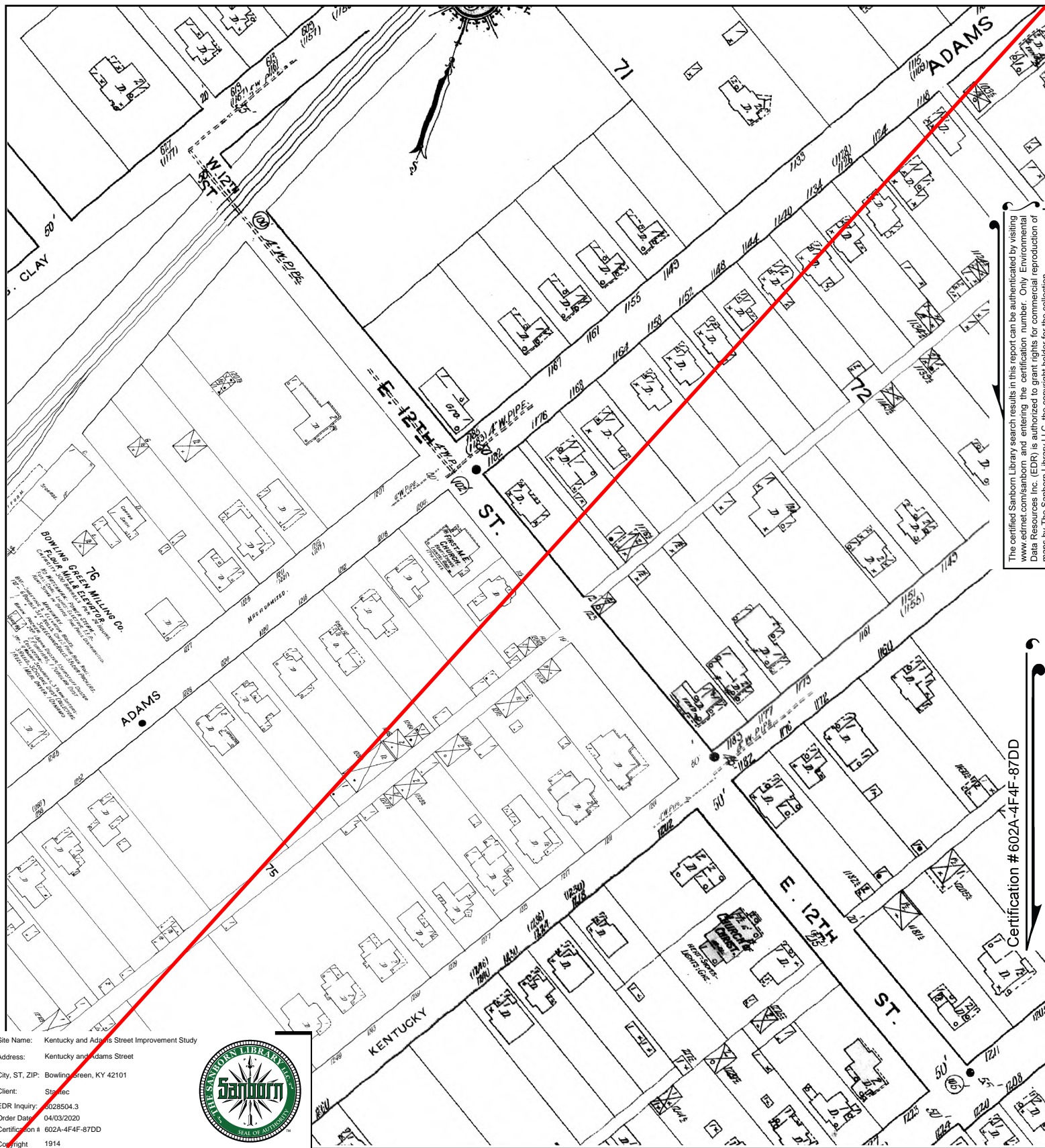

The certified Sanborn Library search results in this report can be authenticated by visiting www.edrnet.com/sanborn and entering the certification number. Only Environmental Data Resources Inc. (EDR) is authorized to grant rights for commercial reproduction of maps by The Sanborn Library LLC, the copyright holder for the collection.

Certification # 602A-4F4F-87DD

Site Name: Kentucky and Adams Street Improvement Study
 Address: Kentucky and Adams Street
 City, ST, ZIP: Bowling Green, KY 42101
 Client: Starlec
 EDR Inquiry: 028504.3
 Order Date: 04/03/2020
 Certification #: 602A-4F4F-87DD
 Copyright: 1914



This Certified Sanborn Map combines the following sheets.
 Outlined areas indicate map sheets within the collection.

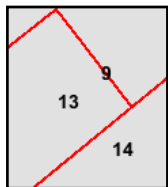
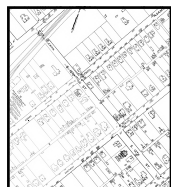

Volume 1, Sheet 14
 Volume 1, Sheet 13
 Volume 1, Sheet 9



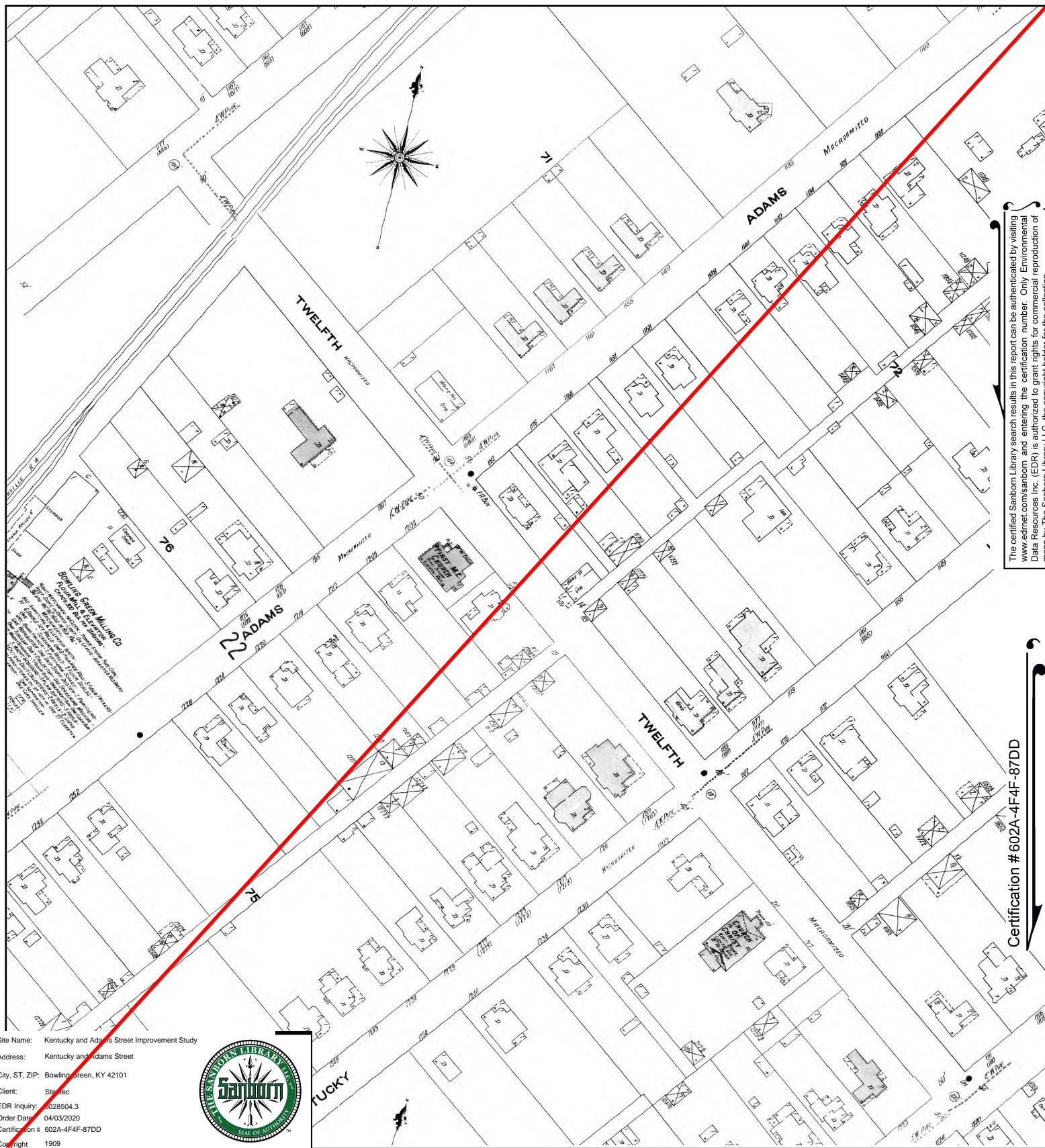

The certified Sanborn Library search results in this report can be authenticated by visiting www.edrnet.com/sanborn and entering the certification number. Only Environmental Data Resources Inc. (EDR) is authorized to grant rights for commercial reproduction of maps by The Sanborn Library LLC, the copyright holder for the collection.

Certification #602A-4F4F-87DD

This Certified Sanborn Map combines the following sheets.
 Outlined areas indicate map sheets within the collection.

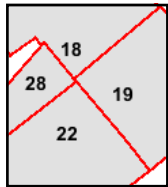
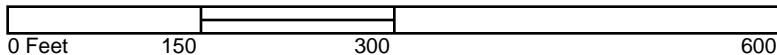

Volume 1, Sheet 28
 Volume 1, Sheet 22
 Volume 1, Sheet 19
 Volume 1, Sheet 18



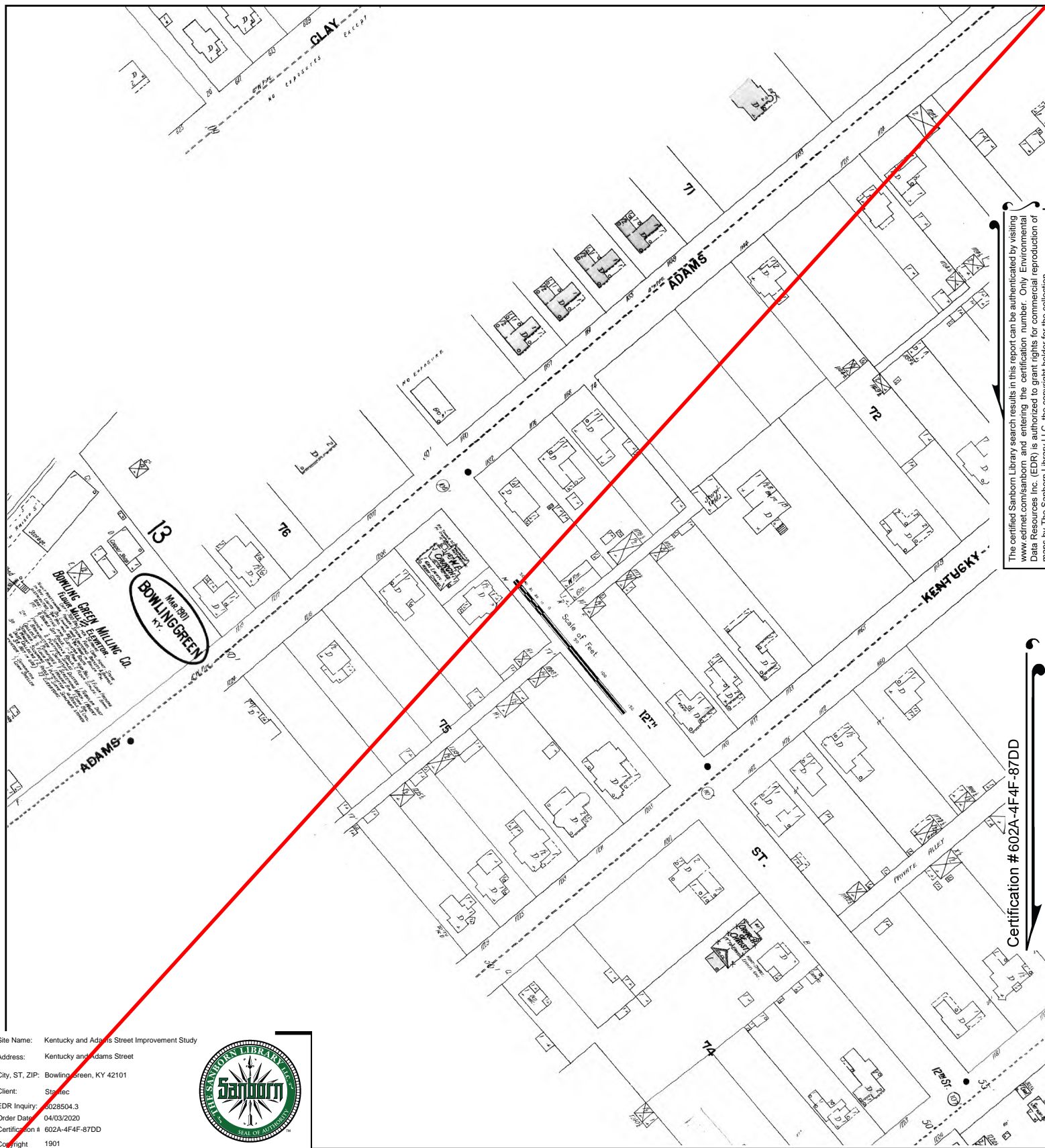

The certified Sanborn Library search results in this report can be authenticated by visiting www.edrnet.com/sanborn and entering the certification number. Only Environmental Data Resources Inc. (EDR) is authorized to grant rights for commercial reproduction of maps by The Sanborn Library LLC, the copyright holder for the collection.

Certification #602A-4F4F-87DD

Site Name: Kentucky and Adams Street Improvement Study
 Address: Kentucky and Adams Street
 City, ST, ZIP: Bowling Green, KY 42101
 Client: Stantec
 EDR Inquiry: 028504.3
 Order Date: 04/03/2020
 Certification #: 602A-4F4F-87DD
 Copyright: 1901



This Certified Sanborn Map combines the following sheets.
 Outlined areas indicate map sheets within the collection.

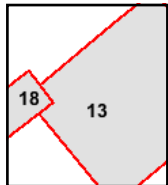
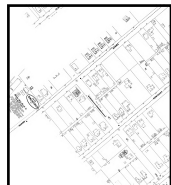

Volume 1, Sheet 18
 Volume 1, Sheet 13

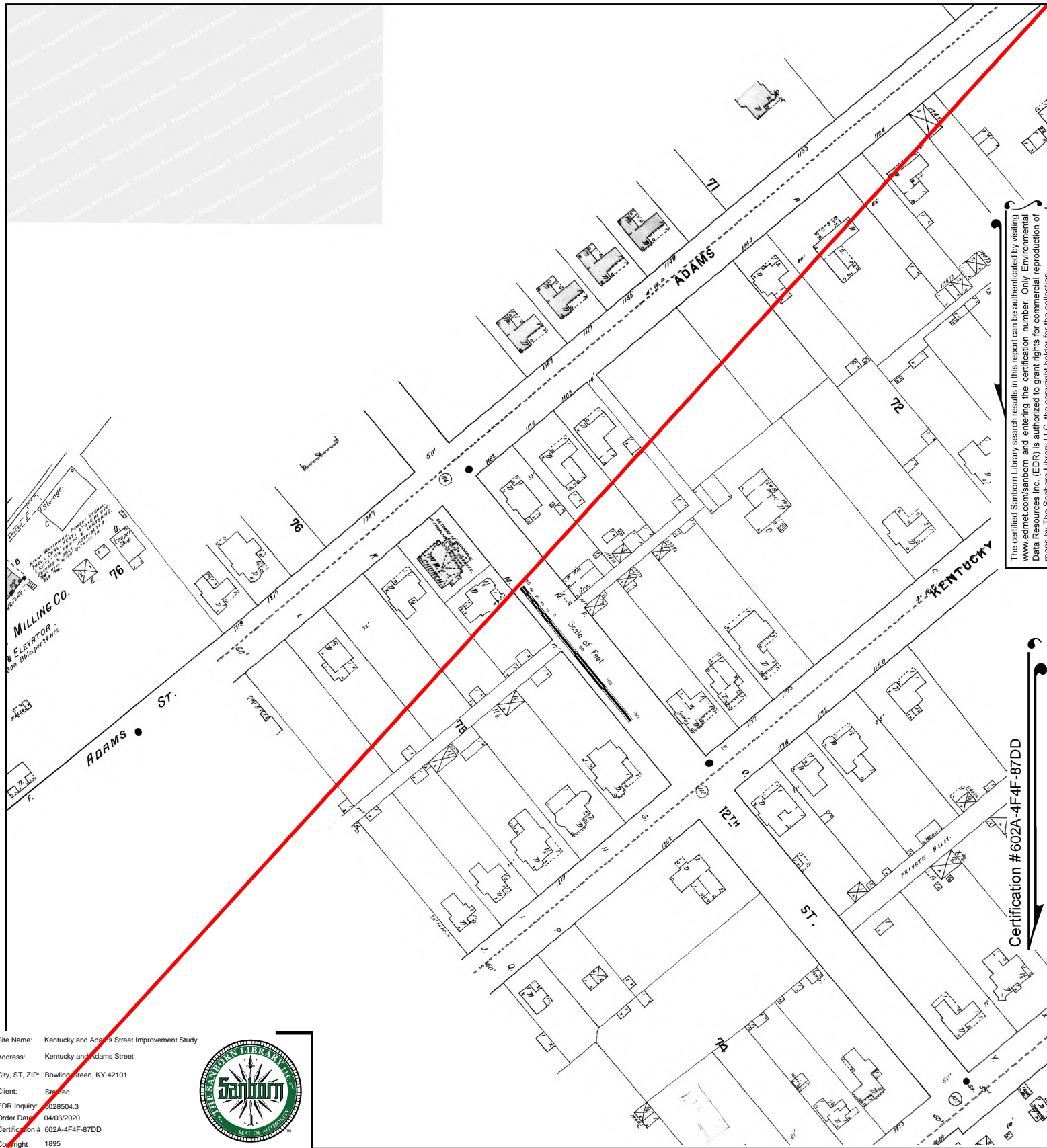

The certified Sanborn Library search results in this report can be authenticated by visiting www.edrnet.com/sanborn and entering the certification number. Only Environmental Data Resources Inc. (EDR) is authorized to grant rights for commercial reproduction of maps by The Sanborn Library LLC, the copyright holder for the collection.

Certification #602A-4F4F-87DD

Site Name: Kentucky and Adams Street Improvement Study
 Address: Kentucky and Adams Street
 City, ST, ZIP: Bowling Green, KY 42101
 Client: Starlinec
 EDR Inquiry: 028504.3
 Order Date: 04/03/2020
 Certification #: 602A-4F4F-87DD
 Copyright: 1895



This Certified Sanborn Map combines the following sheets.
 Outlined areas indicate map sheets within the collection.

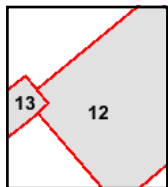

Volume 1, Sheet 13
 Volume 1, Sheet 12

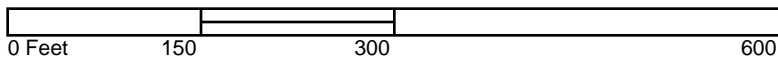



Kentucky and Adams Street Improvement Study

Kentucky and Adams Street

Bowling Green, KY 42101

Inquiry Number: 6028504.5

March 31, 2020

The EDR Aerial Photo Decade Package



6 Armstrong Road, 4th floor
Shelton, CT 06484
Toll Free: 800.352.0050
www.edrnet.com

EDR Aerial Photo Decade Package

03/31/20

Site Name:

Kentucky and Adams Street Im
Kentucky and Adams Street
Bowling Green, KY 42101
EDR Inquiry # 6028504.5

Client Name:

Stantec
10509 Timberwood Circle Suite 100
Louisville, KY 40223-0000
Contact: Lindsay Avilla



Environmental Data Resources, Inc. (EDR) Aerial Photo Decade Package is a screening tool designed to assist environmental professionals in evaluating potential liability on a target property resulting from past activities. EDR's professional researchers provide digitally reproduced historical aerial photographs, and when available, provide one photo per decade.

Search Results:

<u>Year</u>	<u>Scale</u>	<u>Details</u>	<u>Source</u>
2016	1"=875'	Flight Year: 2016	USDA/NAIP
2012	1"=875'	Flight Year: 2012	USDA/NAIP
2008	1"=875'	Flight Year: 2008	USDA/NAIP
1993	1"=875'	Acquisition Date: March 29, 1993	USGS/DOQQ
1987	1"=875'	Flight Date: June 05, 1987	USDA
1982	1"=875'	Flight Date: March 24, 1982	USDA
1967	1"=875'	Flight Date: April 22, 1967	USGS
1954	1"=875'	Flight Date: February 12, 1954	USGS
1950	1"=875'	Flight Date: April 07, 1950	USGS

When delivered electronically by EDR, the aerial photo images included with this report are for ONE TIME USE ONLY. Further reproduction of these aerial photo images is prohibited without permission from EDR. For more information contact your EDR Account Executive.

Disclaimer - Copyright and Trademark Notice

This Report contains certain information obtained from a variety of public and other sources reasonably available to Environmental Data Resources, Inc. It cannot be concluded from this Report that coverage information for the target and surrounding properties does not exist from other sources. NO WARRANTY EXPRESSED OR IMPLIED, IS MADE WHATSOEVER IN CONNECTION WITH THIS REPORT. ENVIRONMENTAL DATA RESOURCES, INC. SPECIFICALLY DISCLAIMS THE MAKING OF ANY SUCH WARRANTIES, INCLUDING WITHOUT LIMITATION, MERCHANTABILITY OR FITNESS FOR A PARTICULAR USE OR PURPOSE. ALL RISK IS ASSUMED BY THE USER. IN NO EVENT SHALL ENVIRONMENTAL DATA RESOURCES, INC. BE LIABLE TO ANYONE, WHETHER ARISING OUT OF ERRORS OR OMISSIONS, NEGLIGENCE, ACCIDENT OR ANY OTHER CAUSE, FOR ANY LOSS OF DAMAGE, INCLUDING, WITHOUT LIMITATION, SPECIAL, INCIDENTAL, CONSEQUENTIAL, OR EXEMPLARY DAMAGES. ANY LIABILITY ON THE PART OF ENVIRONMENTAL DATA RESOURCES, INC. IS STRICTLY LIMITED TO A REFUND OF THE AMOUNT PAID FOR THIS REPORT. Purchaser accepts this Report "AS IS". Any analyses, estimates, ratings, environmental risk levels or risk codes provided in this Report are provided for illustrative purposes only, and are not intended to provide, nor should they be interpreted as providing any facts regarding, or prediction or forecast of, any environmental risk for any property. Only a Phase I Environmental Site Assessment performed by an environmental professional can provide information regarding the environmental risk for any property. Additionally, the information provided in this Report is not to be construed as legal advice.

Copyright 2020 by Environmental Data Resources, Inc. All rights reserved. Reproduction in any media or format, in whole or in part, of any report or map of Environmental Data Resources, Inc., or its affiliates, is prohibited without prior written permission.

EDR and its logos (including Sanborn and Sanborn Map) are trademarks of Environmental Data Resources, Inc. or its affiliates. All other trademarks used herein are the property of their respective owners.



INQUIRY #: 6028504.5

YEAR: 2016

— = 875'





INQUIRY #: 6028504.5

YEAR: 2012

— = 875'



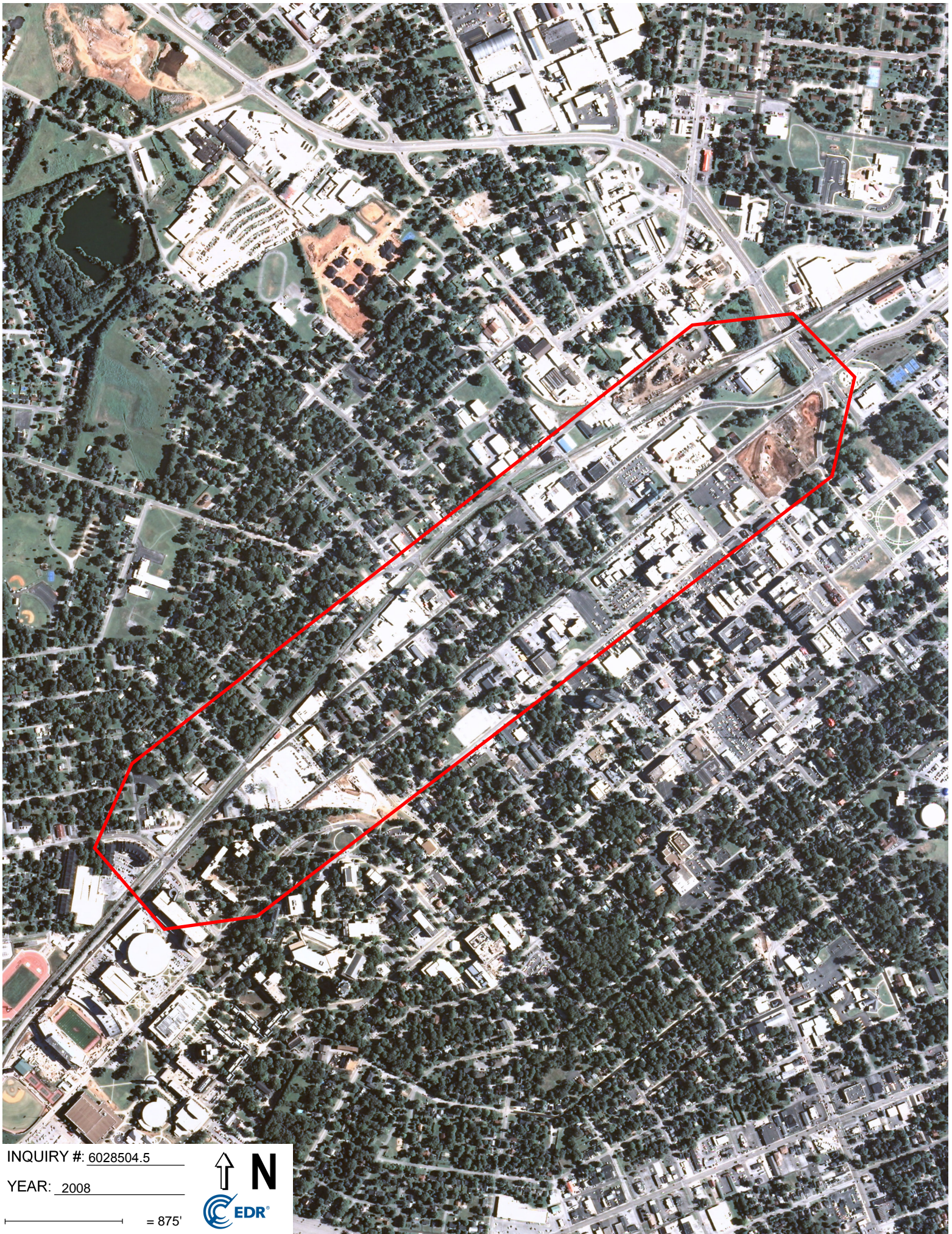

INQUIRY #: 6028504.5

YEAR: 2008

— = 875'



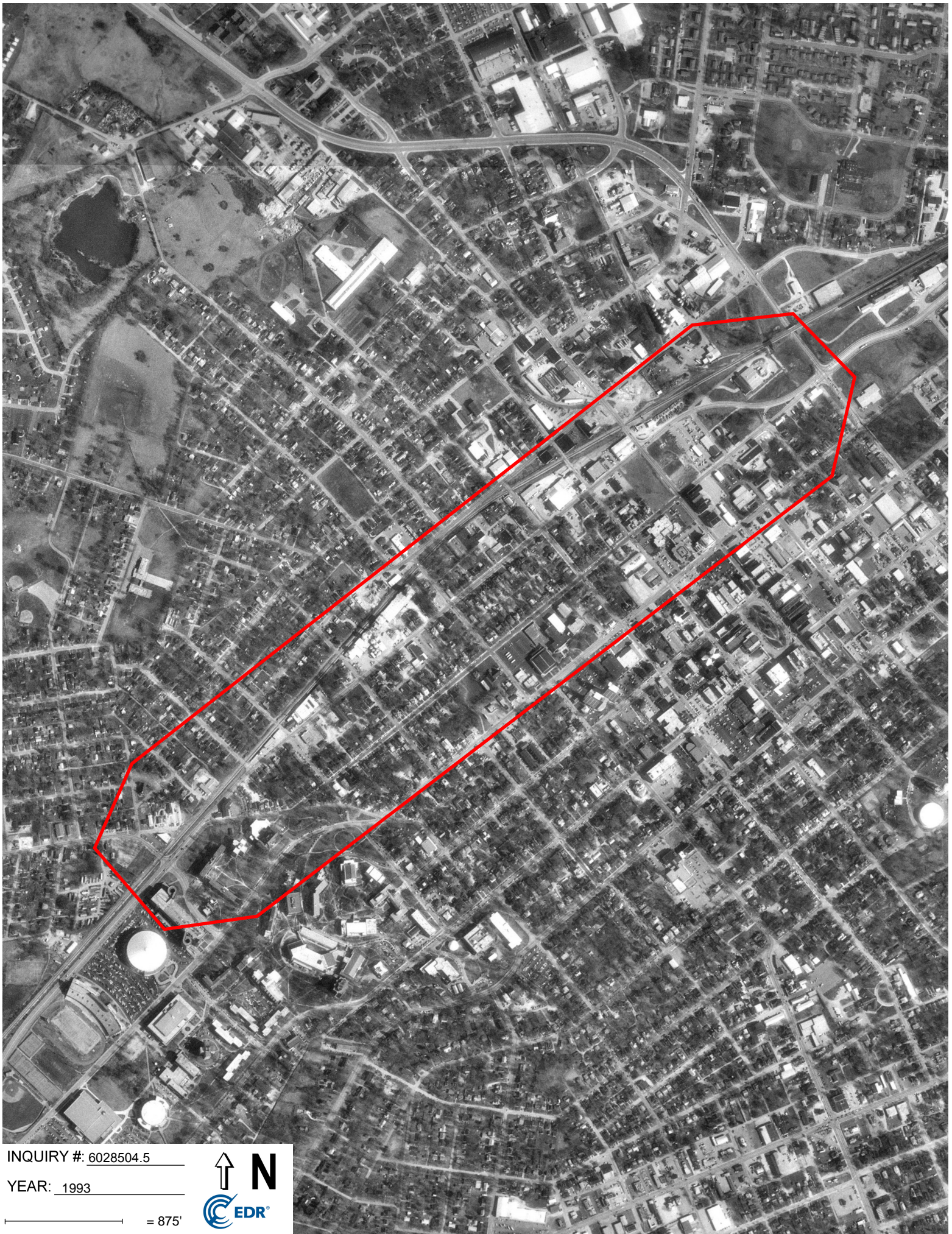

INQUIRY #: 6028504.5

YEAR: 1993

— = 875'





INQUIRY #: 6028504.5

YEAR: 1987

— = 875'





INQUIRY #: 6028504.5

YEAR: 1982

— = 875'



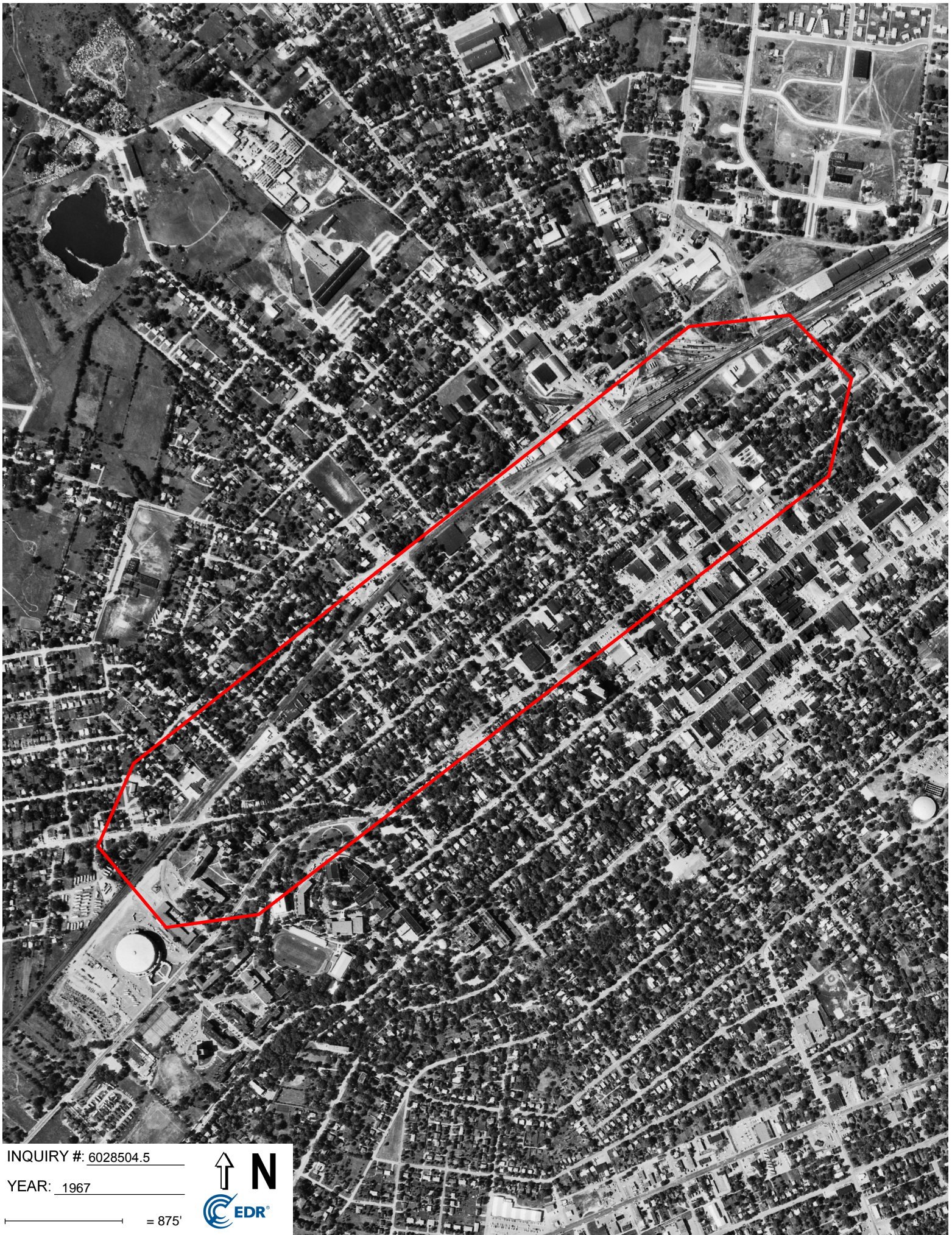

INQUIRY #: 6028504.5

YEAR: 1967

— = 875'





INQUIRY #: 6028504.5

YEAR: 1954

— = 875'





INQUIRY #: 6028504.5

YEAR: 1950

— = 875'

