

# Appendix I

## Environmental Overviews

Contents...(pdf page #)

Terrestrial and Aquatic Assessment.....	2
Cultural Historic Literature Review and Reconnaissance.....	23
Underground Storage Tank (UST) & Hazardous Materials (HazMat) Overview.....	90
Geotechnical Overview Report....	262

## **TERRESTRIAL AND AQUATIC ASSESSMENT EXECUTIVE SUMMARY**

**Redwing Ecological Services, Inc.  
Chenoweth Lane Corridor Planning Study  
Jefferson County, Kentucky  
KYTC Item No.: 5-531.00  
Redwing Project No.: 15-109  
October 12, 2015**

The Chenoweth Lane Corridor Planning Study extends along Chenoweth Lane (KY 1932) from Shelbyville Road (US 60) to Brownsboro Road (US 42) in Louisville, Jefferson County, Kentucky. The purpose of the proposed project is to improve the safety and congestion of the existing roadway. The approximately one-mile project corridor follows the existing roadway and measures 300 feet wide.

The purpose of this terrestrial and aquatic assessment was to identify potential jurisdictional waters/wetlands and determine potential impacts to federally-listed species or their critical habitat associated with the proposed project. The assessment was completed through in-house review of available information and a reconnaissance of the project corridor on August 19, 2015.

### **Assessment Results:**

The project corridor is straight and relatively flat, with approximately 20 feet of elevation change through the one-mile corridor. The highest elevations occur near Druid Hills Road in the northern portion of the corridor. Land north of the high point drains northward to the Muddy Fork Beargrass Creek, and land south of the high point drains southward to the Middle Fork Beargrass Creek. The corridor is dominated by residential and commercial development, with a railroad crossing and a small park at the southern end of the corridor. No streams or wetlands exist in the corridor, and surface water flows to maintained ditches and an extensive stormwater system.

A review of mine maps, topographic quadrangle maps, and geologic maps did not identify underground or surface mines within the vicinity of the project. The entire project corridor is classified as having high karst potential, but no sinkholes are mapped within the corridor. No caves, sinkholes, rockshelters, or other underground features were observed within the project corridor during the reconnaissance.

Based on coordination and review of available database information from the U.S. Fish and Wildlife Service (USFWS), the Kentucky Department of Fish and Wildlife Resources (KDFWR), and the Kentucky State Nature Preserves Commission (KSNPC), 24 federally-listed species are known to occur or have the potential to occur in Jefferson County, including: the Indiana bat (*Myotis sodalis*), the northern long-eared bat (*Myotis septentrionalis*), the gray bat (*Myotis grisescens*), twelve mussels, five birds, Kentucky glade cress (*Leavenworthia exigua laciniata*), running buffalo clover (*Trifolium stoloniferum*), Short's goldenrod (*Solidago shortii*), and the American burying beetle (*Nicrophorus americanus*). One candidate species, the Louisville cave beetle (*Pseudanopthalmus troglodytes*), was also identified. The species identified during the review are summarized in the following table.



Group	Scientific Name	Common Name	Federal Status	Resource Agency
Mammals	<i>Myotis septentrionalis</i>	northern long-eared bat	Threatened	USFWS, KDFWR, KSNPC
	<i>Myotis grisescens</i>	gray bat	Endangered	USFWS, KDFWR, KSNPC
	<i>Myotis sodalis</i>	Indiana bat	Endangered	USFWS, KDFWR, KSNPC
Mussels	<i>Cumberlandia monodonta</i>	spectaclecase	Endangered	USFWS, KDFWR, KSNPC
	<i>Cyprogenia stegaria</i>	fanshell	Endangered	USFWS, KDFWR, KSNPC
	<i>Epioblasma triquetra</i>	snuffbox	Endangered	KDFWR, KSNPC
	<i>Hemistena lata</i>	cracking pearlymussel	Endangered	KSNPC
	<i>Lampsilis abrupta</i>	pink mucket	Endangered	USFWS, KDFWR, KSNPC
	<i>Obovaria retusa</i>	ring pink	Endangered	USFWS, KDFWR, KSNPC
	<i>Plethobasus cooperianus</i>	orangefoot pimpleback	Endangered	USFWS, KDFWR, KSNPC
	<i>Plethobasus cyphus</i>	sheepnose	Endangered	USFWS, KDFWR, KSNPC
	<i>Pleurobema clava</i>	clubshell	Endangered	USFWS, KDFWR, KSNPC
	<i>Pleurobema plenum</i>	rough pigtoe	Endangered	USFWS
	<i>Potamilus capax</i>	fat pocketbook	Endangered	USFWS, KDFWR, KSNPC
	<i>Quadrula cylindrica cylindrica</i>	rabbitsfoot	Threatened	USFWS, KDFWR, KSNPC
Birds	<i>Calidris canutus</i>	red knot	Threatened	KDFWR
	<i>Charadrius melodus</i>	piping plover	Threatened	KDFWR
	<i>Haliaeetus leucocephalus</i>	bald eagle	Delisted	USFWS, KSNPC
	<i>Mycteria americana</i>	wood stork	Threatened	KDFWR
	<i>Sterna antillarum</i>	interior least tern	Endangered	USFWS, KDFWR, KSNPC
Plants	<i>Trifolium stoloniferum</i>	running buffalo clover	Endangered	USFWS, KSNPC
	<i>Leavenworthia exigua</i> var. <i>laciniata</i>	Kentucky glade cress	Threatened	USFWS, KSNPC
	<i>Solidago shortii</i>	Short's goldenrod	Endangered	KSNPC
Insects	<i>Nicrophorus americanus</i>	American burying beetle	Endangered	USFWS, KSNPC
	<i>Pseudanopthalmus troglodytes</i>	Louisville cave beetle	Candidate	USFWS, KDFWR, KSNPC

The project corridor contains numerous street and landscape trees that are considered suitable Indiana bat and northern long-eared bat summer habitat. The project corridor is located in "Known Summer 1" habitat for the Indiana and northern long-eared bats, as designated by the USFWS 2015 map. The corridor does not contain potential habitat for the gray bat, due to the absence of streams for foraging and caves for roosting.

The majority of the project corridor lacks rich, mesic areas with filtered light and periodic disturbance that would provide potential habitat for running buffalo clover; however, one area of potential habitat was observed in the central portion of the project corridor at 255 Chenoweth Lane. This large estate contains running buffalo clover habitat in a lawn with widely spaced trees. The western section of the estate adjacent to Chenoweth Lane does not provide potential habitat for running buffalo clover due to the presence of evergreen trees with an understory dominated by invasive wintercreeper vines.

The project corridor lacks any streams to provide potential habitat for the federally-listed mussel species. No potential habitat for Kentucky glade cress, including exposed rock faces, thin soils, or gravel in the vicinity of dolomite formations was observed in the project corridor. No potential habitat for Short's goldenrod, including cedar glades and dry, rocky habitats, was observed within the corridor. No potential habitat for the listed bird species was observed in the project corridor due to the urbanized nature of the area. No caves or sinkholes were observed that could provide habitat for the Louisville cave beetle were observed, and the project corridor is not located in the

vicinity of caves where this species is known to occur. The American burying beetle is presumed extirpated within Jefferson County and is assumed to be absent from the corridor.

#### **Potential Impacts:**

The Chenoweth Lane Corridor Planning study will investigate opportunities to improve safety and congestion of Chenoweth Lane from Shelbyville Road (US 60) to Brownsboro Road (US 42). The project corridor currently contains limited right-of-way and minimal road shoulders. Potential impacts as a result of the project to terrestrial and aquatic resources are briefly discussed below.

Jurisdictional Waters: The project corridor contains no jurisdictional waters or wetlands and, thus, will not require any impacts to these resources. Therefore, coordination with the U.S. Army Corps of Engineers and Kentucky Division of Water is not anticipated.

Federally-listed Species: The project corridor is located within "Known Summer 1" habitat for the northern long-eared bat and Indiana bat. It appears that authorization for impacts to suitable summer habitat for the listed bats can be completed through coordination with the USFWS and execution of a Conservation Memorandum of Agreement (CMOA) and a contribution to the Imperiled Bat Conservation Fund. The USFWS considers an impact to one individual habitat tree to be equivalent to 0.09 acre of impact. The following table presents the suitable summer habitat located within the project corridor.

Feature	Acreage
Potential InBat/NLE Bat Summer Habitat (trees)	112 trees (equivalent to 10.08 acres)
Potential InBat/NLE Bat Summer Habitat (blocks)	2.56 acres
<b>Total</b>	<b>12.64 acres</b>

File: P:\2015 Projects\15-109-ChenowethLaneCorridorStudy\Reports\Executive Summary-ChenowethLaneCorridorStudy.docx

Attachments: Figure 1 – Site Location Map  
Figure 2 – Ecological Features Map  
Figure 3 – Known Indiana and Northern Long-Eared Bat Habitat Map  
Appendix – Resource Agency Coordination



Source: USGS 7.5-minute Topographic Map - Jeffersonville and Louisville East, Kentucky Quadrangles.

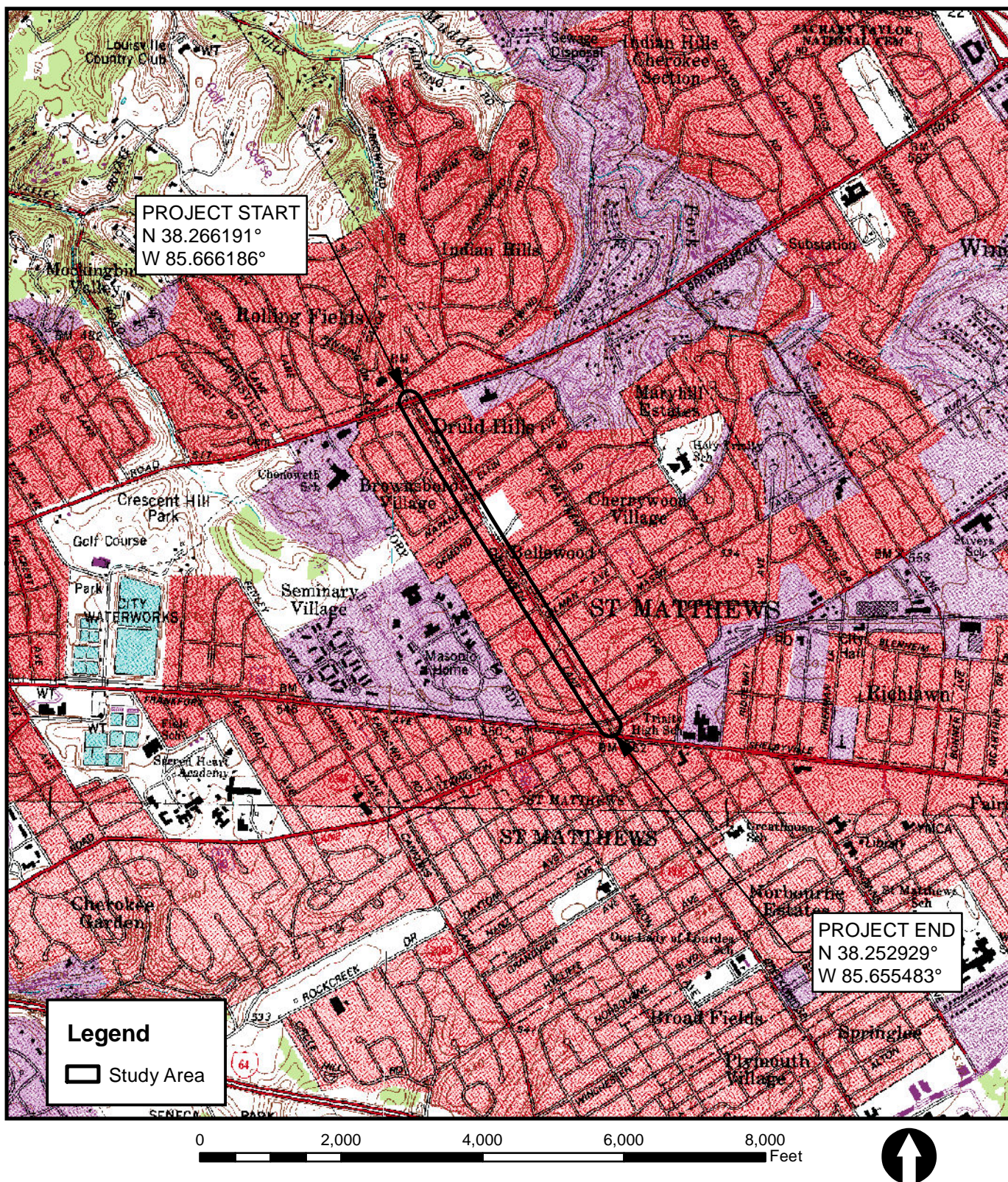

CHENOWETH LANE CORRIDOR  
PLANNING STUDY  
JEFFERSON COUNTY, KENTUCKY  
KYTC ITEM NO. 5-531.00



SITE LOCATION MAP

REVISED DATE: 08-18-15 | DRAWN BY: EDB

FIGURE 1



Source: World Imagery - Esri and the GIS User Community (2014).

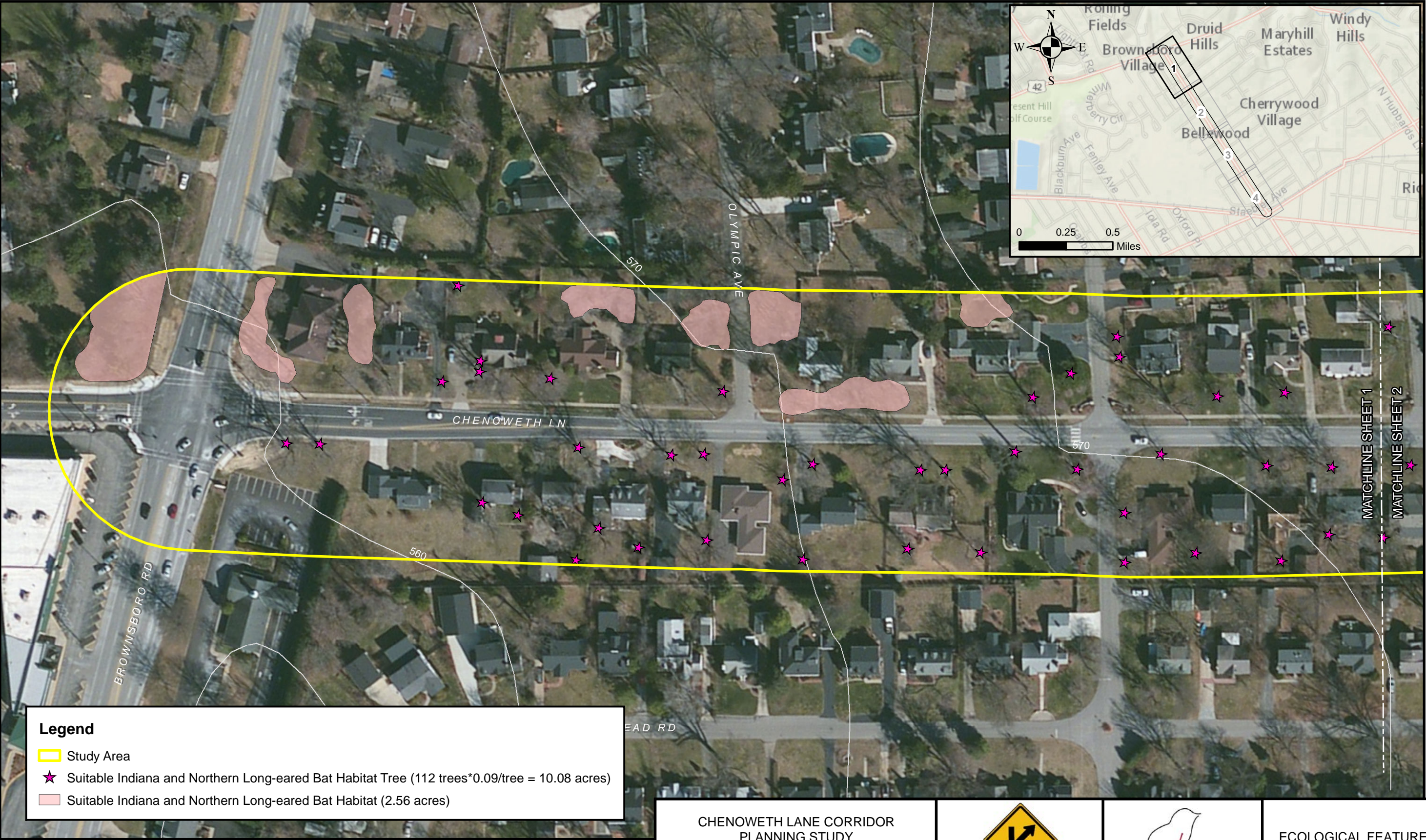

0 100 200 300 400 Feet

NOTE: ECOLOGICAL ASSESSMENT PERFORMED BY REDWING ECOLOGICAL SERVICES, INC. ON AUGUST 19, 2015.



CHENOWETH LANE CORRIDOR  
PLANNING STUDY  
JEFFERSON COUNTY, KENTUCKY  
KYTC ITEM NO. 5-531.00

REVISED DATE: 09-29-15 | DRAWN BY: RAA/EDB



ECOLOGICAL FEATURES  
MAP

FIGURE 2  
SHEET 1 of 4





P:\2015 Projects\15-109-ChenowethLaneCorridorStudy\Figures\Ecological Features Map.mxd, 09-30-2015, ebowman



**Legend**

 Study Area

 Suitable Indiana and Northern Long-eared Bat Habitat Tree (112 trees\*0.09/tree = 10.08 acres)

 Suitable Indiana and Northern Long-eared Bat Habitat (2.56 acres)

 Potential Running Buffalo Clover Habitat (1.05 acres)

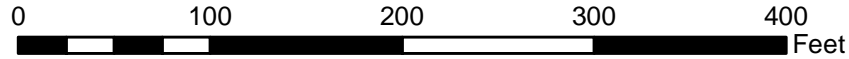

NOTE: ECOLOGICAL ASSESSMENT  
PERFORMED BY REDWING ECOLOGICAL  
SERVICES, INC. ON AUGUST 19, 2015.



CHENOWETH LANE CORRIDOR  
PLANNING STUDY  
JEFFERSON COUNTY, KENTUCKY  
KYTC ITEM NO. 5-531.00

REVISED DATE: 09-29-15 | DRAWN BY: RAA/EDB



ECOLOGICAL FEATURES  
MAP

FIGURE 2  
SHEET 2 of 4



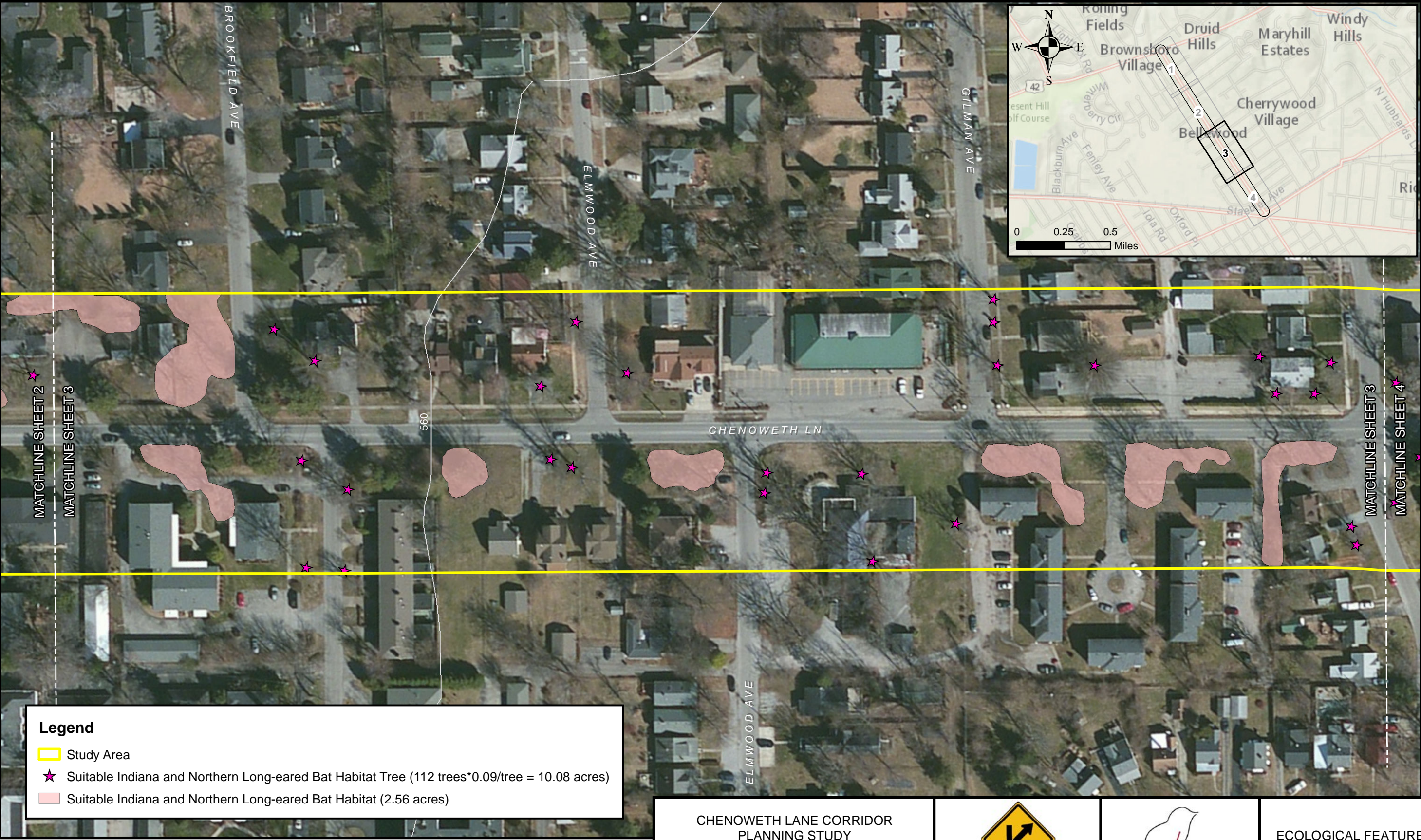



Source: World Imagery - Esri and the GIS User Community (2014).

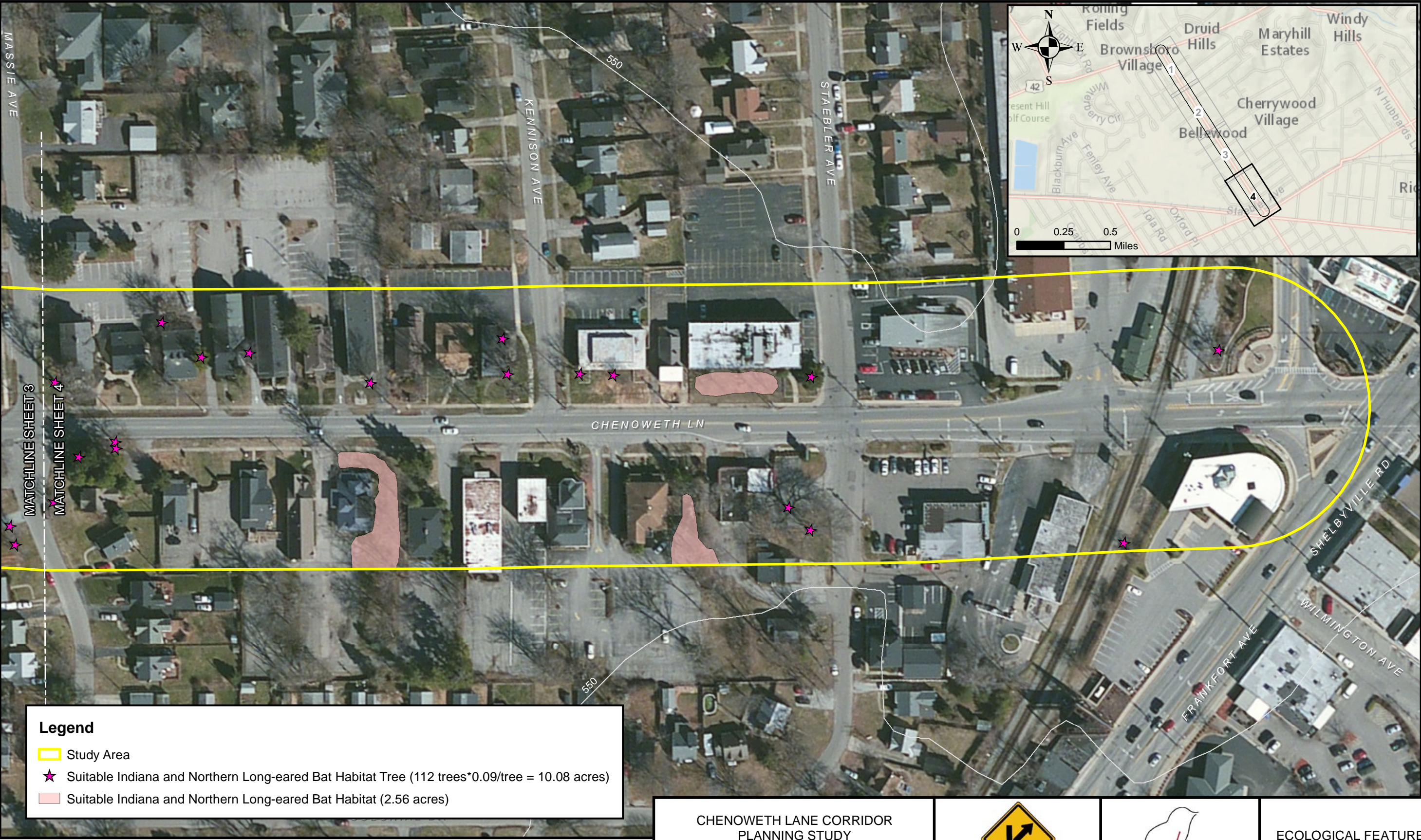

0 100 200 300 400 Feet

NOTE: ECOLOGICAL ASSESSMENT PERFORMED BY REDWING ECOLOGICAL SERVICES, INC. ON AUGUST 19, 2015.



CHENOWETH LANE CORRIDOR  
PLANNING STUDY  
JEFFERSON COUNTY, KENTUCKY  
KYTC ITEM NO. 5-531.00

REVISED DATE: 09-29-15 | DRAWN BY: RAA/EDB



ECOLOGICAL FEATURES  
MAP

FIGURE 2  
SHEET 4 of 4

P:\2015 Projects\15-109-ChenowethLaneCorridorStudy\Figures\Ecological Features Map.mxd, 09-30-2015, ebowman





**U.S. Fish & Wildlife Service**  
*Kentucky Ecological Services Field Office*

330 W. Broadway, Room 265  
 Frankfort, KY 40601  
 Phone: 502-695-0468  
 Fax: 502-695-1024

**Endangered, Threatened, Proposed & Candidate Species in  
 JEFFERSON County, Kentucky**

Group	Species	Common name	Legal* Status	Known** Potential	Special Comments
<b>Mammals</b>	<i>Myotis grisescens</i>	gray bat	E	K	
	<i>Myotis sodalis</i>	Indiana bat	E	K	
	<i>Myotis septentrionalis</i>	Northern long-eared bat	P	K	
					These mussel species are known to occur or may occur within the Ohio River and its watershed in Jefferson County.
<b>Mussels</b>	<i>Pleurobema clava</i>	clubshell	E	K	
	<i>Cyprogenia stegaria</i>	fanshell	E	K	
	<i>Potamilus capax</i>	fat pocketbook	E	K	
	<i>Plethobasus cooperianus</i>	orangefoot pimpleback	E	K	
	<i>Obovaria retusa</i>	ring pink	E	K	
	<i>Lampsilis abrupta</i>	pink mucket	E	K	
	<i>Plethobasus cyphyus</i>	sheepnose	E	P	
	<i>Pleurobema plenum</i>	rough pigtoe	E	P	
	<i>Quadrula cylindrica cylindrica</i>	rabbitsfoot	P	K	
	<i>Cumberlandia monodonta</i>	spectaclecase	E	K	
<b>Plants</b>	<i>Trifolium stoloniferum</i>	running buffalo clover	E	K	
	<i>Leavenworthia exigua</i> var. <i>lacinata</i>	Kentucky glade cress	P, CH	K	Kentucky glade cress is only known to occur south of Highway I-265 and east of highway I-65 in Jefferson County
<b>Birds</b>	<i>Sterna antillarum athalassos</i>	interior least tern	E	K	
	<i>Haliaeetus leucocephalus</i>	bald eagle	Delisted	K	Bald eagles have recovered and have been delisted, but are still protected under the Bald and Golden Eagle Protection Act and Migratory Bird Treaty Act.
<b>Insects</b>	<i>Nicrophorus americanus</i>	American burying beetle	E	historic	considered extirpated
	<i>Pseudanopthalmus troglodytes</i>	Louisville cave beetle	C	K	

NOTES:

\* Key to notations: E = Endangered, T = Threatened, P = Proposed, C = Candidate, CH = Critical Habitat

\*\*Key to notations: K = Known occurrence record within the county, P = Potential for the species to occur within the county based upon historic range, proximity to known occurrence records, biological, and physiographic characteristics.





## Species Information

### Federal Threatened, Endangered, and Candidate Species observations for selected counties

Linked life history provided courtesy of NatureServe Explorer .

**Records may include both recent and historical observations.**

[US Status Definitions](#)   [Kentucky Status Definitions](#)

List Federal Threatened, Endangered, and Candidate Species observations in 1 selected county.

Selected county is: Jefferson.

Scientific Name and Life History	Common Name and Pictures	Class	County	US Status	KY Status	WAP	Reference
<i>Calidris canutus</i>	Red Knot	Aves	Jefferson	T	N		Reference
<i>Charadrius melodus</i>	Piping Plover	Aves	Jefferson	T	N	Yes	Reference
<i>Mycteria americana</i>	Wood Stork	Aves	Jefferson	T	N		Reference
<i>Sternula antillarum athalassos</i>	Interior Least Tern	Aves	Jefferson	E	E	Yes	Reference
<i>Cumberlandia monodonta</i>	Spectaclecase	Bivalvia	Jefferson	E	E	Yes	Reference
<i>Cyprogenia stegaria</i>	Fanshell	Bivalvia	Jefferson	E	E	Yes	Reference
<i>Epioblasma triquetra</i>	Snuffbox	Bivalvia	Jefferson	E	E	Yes	Reference
<i>Lampsilis abrupta</i>	Pink Mucket	Bivalvia	Jefferson	E	E	Yes	Reference
<i>Obovaria retusa</i>	Ring Pink	Bivalvia	Jefferson	E	E	Yes	Reference
<i>Plethobasus cooperianus</i>	Orangefoot Pimpleback	Bivalvia	Jefferson	E	E	Yes	Reference
<i>Plethobasus cyphus</i>	Sheepnose	Bivalvia	Jefferson	E	E	Yes	Reference
<i>Pleurobema clava</i>	Clubshell	Bivalvia	Jefferson	E	E	Yes	Reference

<i>Potamilus capax</i>	Fat Pocketbook	Bivalvia	Jefferson	E	E	Yes	Reference
<i>Quadrula cylindrica cylindrica</i>	Rabbitsfoot	Bivalvia	Jefferson	T	T	Yes	Reference
<i>Pseudanophthalmus troglodytes</i>	Louisville Cave Beetle	Insecta	Jefferson	C	T		Reference
<i>Myotis grisescens</i>	Gray Myotis	Mammalia	Jefferson	E	T	Yes	Reference
<i>Myotis septentrionalis</i>	Northern Myotis	Mammalia	Jefferson	T	E		Reference
<i>Myotis sodalis</i>	Indiana Bat	Mammalia	Jefferson	E	E	Yes	Reference

18 species are listed

**Steven L. Beshear**  
Governor



**Leonard K. Peters**  
Secretary  
Energy and Environment Cabinet

**Donald S. Dott, Jr.**  
Director

**Commonwealth of Kentucky  
Kentucky State Nature Preserves Commission  
801 Schenkel Lane  
Frankfort, Kentucky 40601-1403  
502-573-2886 Voice  
502-573-2355 Fax**

September 24, 2015

Laura Darnell  
Redwing Ecological Services, Inc.  
1139 South Fourth Street  
Louisville, KY 40203

Data Request 16-020 revised

Dear Ms. Darnell:

This letter is in response to your data request of August 18, 2015 and our response dated August 21, 2015 for the Chenoweth Lane Corridor Planning Study project (Jefferson County). We have reviewed our Natural Heritage Program Database to determine if any of the endangered, threatened, or special concern plants and animals or exemplary natural communities monitored by the Kentucky State Nature Preserves Commission occur near the project area on the Jeffersonville USGS Quadrangle, as shown on the map provided. Please see the attached reports for more information, which reflect analysis of the project area with three buffers applied:

- 1-mile for all records – 2 records
- 5-mile for aquatic records – 25 records
- 5-mile for federally listed species – 17 records
- 10-mile for mammals and birds – 25 records

The site is located within a karst landscape characterized by numerous sinkholes, underground conduits, or caves. Construction disturbance or release of pollutants within the specified area could easily cause contamination of groundwater. Caves are often associated with sensitive ecosystems and may provide habitat for a number of rare or endangered species. Cave organisms are heavily dependent on water quality, and steps should be taken to avoid introducing contaminants into the water system.

*Myotis sodalis* (Indiana myotis, federally listed endangered, KSNPC endangered) and *Myotis grisescens* (Gray myotis, federally listed endangered, KSNPC threatened) both occur between one and five miles of the project area. In addition, *Nycticeius humeralis* (Evening Bat, KSNPC special concern) is known between 5 and 10 miles. In order to avoid impacts to bats,

bottomland forests and riparian corridors, particularly near caves, should not be disturbed.

*Orconectes jeffersoni* (Louisville crayfish, KSNPC endangered, USFWS Species of Management Concern) has been recorded near this project. This species is globally ranked as critically imperiled because it is endemic to several drainages in urban areas of Jefferson, Bullitt and Oldham counties, Kentucky. Aquatic species in the area are sensitive to increased turbidity, sediment and other adverse influences on water quality. Our data are not sufficient to guarantee absence of endangered, threatened or sensitive species from the sites of proposed construction disturbance. We recommend that impacted streams be thoroughly surveyed by a qualified biologist prior to any in-stream disturbance.

*Pseudanophthalmus troglodytes* (Louisville Cave Beetle, federal candidate, KSNPC Threatened) is known to occur near this project. This species is globally ranked as critically imperiled/imperiled and is endemic to the Louisville area. This area is located within a karst landscape characterized by numerous sinkholes, underground conduits, or caves. Construction disturbance or release of pollutants within the specified area could easily cause contamination of groundwater and disturbance of the sensitive cave ecosystem which support this cave obligate species and other subterranean species. Cave organisms are heavily dependent on water quality, and steps should be taken to avoid introducing contaminants into the water system.

*Trifolium stoloniferum* (Running buffalo clover, federally endangered, KSNPC threatened) is known to occur between one and five miles of the project area. This plant grows in mesic soils that receive filtered light. If suitable habitat is to be disturbed, a thorough search should be conducted by a qualified biologist in the months of May through July. The optimal time to search is in May, during its flowering period. Areas to search include stream banks, bars, and terraces, footpaths, dirt roads, and grazed bottomlands.

I would like to take this opportunity to remind you of the terms of the data request license, which you agreed upon in order to submit your request. The license agreement states "Data and data products received from the Kentucky State Nature Preserves Commission, including any portion thereof, may not be reproduced in any form or by any means without the express written authorization of the Kentucky State Nature Preserves Commission." The exact location of plants, animals, and natural communities, if released by the Kentucky State Nature Preserves Commission, may not be released in any document or correspondence. These products are provided on a temporary basis for the express project (described above) of the requester, and may not be redistributed, resold or copied without the written permission of the Kentucky State Nature Preserves Commission's Data Manager (801 Schenkel Lane, Frankfort, KY, 40601. Phone: (502) 573-2886).

Please note that the quantity and quality of data collected by the Kentucky Natural Heritage Program are dependent on the research and observations of many individuals and organizations. In most cases, this information is not the result of comprehensive or site-specific field surveys; many natural areas in Kentucky have never been thoroughly surveyed, and new plants and animals are still being discovered. For these reasons, the Kentucky Natural Heritage Program cannot provide a definitive statement on the presence, absence, or condition of

biological elements in any part of Kentucky. Heritage reports summarize the existing information known to the Kentucky Natural Heritage Program at the time of the request regarding the biological elements or locations in question. They should never be regarded as final statements on the elements or areas being considered, nor should they be substituted for on-site surveys required for environmental assessments. We would greatly appreciate receiving any pertinent information obtained as a result of on-site surveys.

If you have any questions or if I can be of further assistance, please do not hesitate to contact me.

Sincerely,

Sara Hines  
Data Manager

SLD/SGH

Enclosures: Data Report and Interpretation Key

**Report of  
Endangered, Threatened, and Special Concern  
Plants, Animals, and Natural Communities  
for Jefferson County, Kentucky**

**Kentucky State Nature Preserves  
Commission  
801 Schenkel Lane  
Frankfort, KY 40601  
(502) 573-2886 (phone)  
(502) 573-2355 (fax)**

**[www.naturepreserves.ky.gov](http://www.naturepreserves.ky.gov)**

# Kentucky State Nature Preserves Commission

## Key for County List Report

Within a county, elements are arranged first by taxonomic complexity (plants first, natural communities last), and second by scientific name. A key to status, ranks, and count data fields follows.

### STATUS

KSNPC: Kentucky State Nature Preserves Commission status:

N or blank = none    E = endangered    T = threatened    S = special concern    H = historic    X = extirpated

USESA: U.S. Fish and Wildlife Service status:

blank = none    C = candidate    LT = listed as threatened    LE = listed as endangered

SOMC = Species of Management Concern

### RANKS

GRANK: Estimate of element abundance on a global scale:

G1 = Critically imperiled

GU = Unrankable

G2 = Imperiled

G#? = Inexact rank (e.g. G2?)

G3 = Vulnerable

G#Q = Questionable taxonomy

G4 = Apparently secure

G#T# = Intraspecific taxa (Subspecies and variety abundances are coded with a 'T' suffix; the 'G' portion of the rank then refers to the entire species)

G5 = Secure

GH = Historic, possibly extinct

GNR = Unranked

GX = Presumed extinct

GNA = Not applicable

SRANK: Estimate of element abundance in Kentucky:

S1 = Critically imperiled

SU = Unrankable

Migratory species may have separate ranks for different population segments (e.g. S1B, S2N, S4M):

S2 = Imperiled

S#? = Inexact rank (e.g. G2?)

S3 = Vulnerable

S#Q = Questionable taxonomy

S#B = Rank of breeding population

S4 = Apparently secure

S#T# = Intraspecific taxa

S#N = Rank of non-breeding population

S5 = Secure

SNR = Unranked

S#M = Rank of transient population

SH = Historic, possibly extirpated

SNA = Not applicable

SX = Presumed extirpated

### COUNT DATA FIELDS

# OF OCCURRENCES: Number of occurrences of a particular element from a county. Column headings are as follows:

E - currently reported from the county

H - reported from the county but not seen for at least 20 years

F - reported from county & cannot be relocated but for which further inventory is needed

X - known to have extirpated from the county

U - reported from a county but cannot be mapped to a quadrangle or exact location.

The data from which the county report is generated is continually updated. The date on which the report was created is in the report footer. Contact KSNPC for a current copy of the report.

Please note that the quantity and quality of data collected by the Kentucky Natural Heritage Program are dependent on the research and observations of many individuals and organizations. In most cases, this information is not the result of comprehensive or site-specific field surveys; many natural areas in Kentucky have never been thoroughly surveyed, and new species of plants and animals are still being discovered. For these reasons, the Kentucky Natural Heritage Program cannot provide a definitive statement on the presence, absence, or condition of biological elements in any part of Kentucky. Heritage reports summarize the existing information known to the Kentucky Natural Heritage Program at the time of the request regarding the biological elements or locations in question. They should never be regarded as final statements on the elements or areas being considered, nor should they be substituted for on-site surveys required for environmental assessments.

KSNPC appreciates the submission of any endangered species data for Kentucky from field observations. For information on data reporting or other data services provided by KSNPC, please contact the Data Manager at:

Kentucky State Nature Preserves Commission  
801 Schenkel Lane  
Frankfort, KY 40601  
(502) 573-2886 (phone)  
(502) 573-2355 (fax)  
email: [naturepreserves@ky.gov](mailto:naturepreserves@ky.gov)  
internet: [www.naturepreserves.ky.gov](http://www.naturepreserves.ky.gov)



County Report of Endangered, Threatened, and Special Concern Plants, Animals, and Natural Communities of Kentucky  
 Kentucky State Nature Preserves Commission

County	Taxonomic Group	Scientific name	Common name	Statuses	Ranks	# of Occurrences				
						E	H	F	X	U
Jefferson	Vascular Plants	<i>Aristida ramosissima</i>	Branched Three-awn Grass	H /	G5 / SH	0	1	0	0	0
Jefferson	Vascular Plants	<i>Cabomba caroliniana</i>	Carolina Fanwort	T /	G3G5 / S2	0	1	0	1	0
Jefferson	Vascular Plants	<i>Castanea pumila</i>	Allegheny Chinkapin	T /	G5 / S2	0	1	0	0	0
Jefferson	Vascular Plants	<i>Dryopteris carthusiana</i>	Spinulose Wood Fern	S /	G5 / S3	0	0	1	0	0
Jefferson	Vascular Plants	<i>Heteranthera dubia</i>	Grassleaf Mud-plantain	S /	G5 / S3	0	1	0	0	0
Jefferson	Vascular Plants	<i>Leavenworthia exigua</i> var. <i>laciniata</i>	Kentucky Gladecress	E / LT	G4T1T2 / S1S2	11	0	2	0	0
Jefferson	Vascular Plants	<i>Podostemum ceratophyllum</i>	Threadfoot	S /	G5 / S3	0	1	0	0	0
Jefferson	Vascular Plants	<i>Pontederia cordata</i>	Pickereel-weed	T /	G5 / S1S2	0	1	0	0	0
Jefferson	Vascular Plants	<i>Potamogeton illinoensis</i>	Illinois Pondweed	S /	G5 / S2	0	1	0	0	0
Jefferson	Vascular Plants	<i>Sagittaria graminea</i>	Grassleaf Arrowhead	T /	G5 / S1S2	0	2	0	0	0
Jefferson	Vascular Plants	<i>Solidago shortii</i>	Short's Goldenrod	E / LE	G1 / S1	0	0	0	1	0
Jefferson	Vascular Plants	<i>Stellaria longifolia</i>	Longleaf Stitchwort	S /	G5 / S2S3	1	0	0	0	0
Jefferson	Vascular Plants	<i>Trichostema setaceum</i>	Narrowleaved Bluecurls	E /	G5 / S1	1	0	0	0	0
Jefferson	Vascular Plants	<i>Trifolium stoloniferum</i>	Running Buffalo Clover	T / LE	G3 / S2S3	2	0	0	1	0
Jefferson	Vascular Plants	<i>Vallisneria americana</i>	Eelgrass	S /	G5 / S2S3	2	1	0	0	0
Jefferson	Vascular Plants	<i>Veratrum woodii</i>	Wood's Bunchflower	T /	G5 / S2	0	1	0	0	0
Jefferson	Vascular Plants	<i>Viola septemloba</i> var. <i>egglestonii</i>	Eggleston's Violet	S /	G4 / S3	5	0	0	0	0
Jefferson	Vascular Plants	<i>Vitis labrusca</i>	Northern Fox Grape	T /	G5 / S2S3	0	1	0	0	0
Jefferson	Aquatic Snails	<i>Leptoxis praerosa</i>	Onyx Rocksnail	S / SOMC	G5 / S3S4	0	1	0	0	0
Jefferson	Aquatic Snails	<i>Lithasia verrucosa</i>	Varicose Rocksnail	S / SOMC	G4Q / S3S4	1	0	0	0	0
Jefferson	Terrestrial Snails	<i>Webbhelix multilineata</i>	Striped Whitelip	T /	G5 / S1S2	1	0	0	0	0
Jefferson	Freshwater Mussels	<i>Alasmodonta marginata</i>	Elktoe	T / SOMC	G4 / S2	0	0	0	1	0
Jefferson	Freshwater Mussels	<i>Cumberlandia monodonta</i>	Spectaclecase	E / LE	G3 / S1	0	0	0	1	0
Jefferson	Freshwater Mussels	<i>Cyprogenia stegaria</i>	Fanshell	E / LE	G1Q / S1	0	0	0	1	0
Jefferson	Freshwater Mussels	<i>Epioblasma triquetra</i>	Snuffbox	E / LE	G3 / S1	0	0	0	1	0
Jefferson	Freshwater Mussels	<i>Hemistena lata</i>	Cracking Pearlymussel	X / LE	G1 / SX	0	0	0	1	0
Jefferson	Freshwater Mussels	<i>Lampsilis abrupta</i>	Pink Mucket	E / LE	G2 / S1	0	1	0	0	0
Jefferson	Freshwater Mussels	<i>Obovaria retusa</i>	Ring Pink	E / LE	G1 / S1	0	0	0	1	0
Jefferson	Freshwater Mussels	<i>Plethobasus cooperianus</i>	Orangefoot Pimpleback	E / LE	G1 / S1	0	0	0	1	0

County Report of Endangered, Threatened, and Special Concern Plants, Animals, and Natural Communities of Kentucky  
Kentucky State Nature Preserves Commission

County	Taxonomic Group	Scientific name	Common name	Statuses	Ranks	# of Occurrences				
						E	H	F	X	U
Jefferson	Freshwater Mussels	<i>Plethobasus cyphus</i>	Sheepnose	E / LE	G3 / S1	1	1	0	0	0
Jefferson	Freshwater Mussels	<i>Pleurobema clava</i>	Clubshell	E / LE	G1G2 / S1	0	2	0	0	0
Jefferson	Freshwater Mussels	<i>Pleurobema rubrum</i>	Pyramid Pigtoe	E / SOMC	G2G3 / S1	0	0	0	1	0
Jefferson	Freshwater Mussels	<i>Potamilus capax</i>	Fat Pocketbook	E / LE	G2 / S1	0	1	0	0	0
Jefferson	Freshwater Mussels	<i>Quadrula cylindrica cylindrica</i>	Rabbitsfoot	T / LT	G3G4T3 / S2	0	0	0	1	0
Jefferson	Freshwater Mussels	<i>Simpsonaias ambigua</i>	Salamander Mussel	T / SOMC	G3 / S2S3	1	1	0	0	0
Jefferson	Freshwater Mussels	<i>Villosa lienosa</i>	Little Spectaclecase	S /	G5 / S3S4	0	1	0	0	0
Jefferson	Crustaceans	<i>Gammarus bousfieldi</i>	Bousfield's Amphipod	E / SOMC	G1 / S1	0	1	0	0	0
Jefferson	Crustaceans	<i>Orconectes jeffersoni</i>	Louisville Crayfish	E / SOMC	G1 / S1	12	9	0	0	0
Jefferson	Insects	<i>Calephelis borealis</i>	Northern Metalmark	T /	G3G4 / S2	0	2	0	0	0
Jefferson	Insects	<i>Nicrophorus americanus</i>	American Burying Beetle	X / LE	G2G3 / SX	0	0	0	1	0
Jefferson	Insects	<i>Pseudanophthalmus troglodytes</i>	Louisville Cave Beetle	T / C	G1 / S1	1	1	0	0	0
Jefferson	Insects	<i>Satyrium favonius ontario</i>	Northern Oak Hairstreak	S /	G4T4 / S2	0	0	1	0	0
Jefferson	Insects	<i>Speyeria idalia</i>	Regal Fritillary	H / SOMC	G3 / SH	0	0	0	1	0
Jefferson	Fishes	<i>Acipenser fulvescens</i>	Lake Sturgeon	E / SOMC	G3G4 / S1	0	1	0	0	0
Jefferson	Fishes	<i>Alosa alabamae</i>	Alabama Shad	E / SOMC	G2G3 / S1	0	1	0	0	0
Jefferson	Fishes	<i>Atractosteus spatula</i>	Alligator Gar	E / SOMC	G3G4 / S1	0	1	0	0	0
Jefferson	Fishes	<i>Ictiobus niger</i>	Black Buffalo	S /	G5 / S3	0	1	0	0	0
Jefferson	Fishes	<i>Lota lota</i>	Burbot	S /	G5 / S2	1	1	0	0	0
Jefferson	Fishes	<i>Noturus stigmosus</i>	Northern Madtom	S / SOMC	G3 / S2S3	1	0	0	0	0
Jefferson	Fishes	<i>Percopsis omiscomaycus</i>	Trout-perch	S / SOMC	G5 / S3	0	5	0	0	0
Jefferson	Reptiles	<i>Apalone mutica mutica</i>	Midland Smooth Softshell	S /	G5T5 / S3	1	0	0	0	0
Jefferson	Reptiles	<i>Clonophis kirtlandii</i>	Kirtland's Snake	T / SOMC	G2 / S2	19	5	0	0	1
Jefferson	Reptiles	<i>Ophisaurus attenuatus longicaudus</i>	Eastern Slender Glass Lizard	T /	G5T5 / S2	0	1	0	0	0
Jefferson	Breeding Birds	<i>Accipiter striatus</i>	Sharp-shinned Hawk	S /	G5 / S3B,S4N	1	0	0	0	0
Jefferson	Breeding Birds	<i>Actitis macularius</i>	Spotted Sandpiper	E /	G5 / S1B	1	0	0	0	0
Jefferson	Breeding Birds	<i>Aimophila aestivalis</i>	Bachman's Sparrow	E / SOMC	G3 / S1B	0	0	0	3	0

County Report of Endangered, Threatened, and Special Concern Plants, Animals, and Natural Communities of Kentucky  
 Kentucky State Nature Preserves Commission

County	Taxonomic Group	Scientific name	Common name	Statuses	Ranks	# of Occurrences				
						E	H	F	X	U
Jefferson	Breeding Birds	<i>Ammodramus henslowii</i>	Henslow's Sparrow	S / SOMC	G4 / S3B	2	0	0	0	0
Jefferson	Breeding Birds	<i>Anas discors</i>	Blue-winged Teal	T /	G5 / S1S2B	0	1	0	1	0
Jefferson	Breeding Birds	<i>Ardea alba</i>	Great Egret	T /	G5 / S2B	1	0	0	0	0
Jefferson	Breeding Birds	<i>Botaurus lentiginosus</i>	American Bittern	H /	G4 / SHB	0	0	0	1	0
Jefferson	Breeding Birds	<i>Bubulcus ibis</i>	Cattle Egret	S /	G5 / S1S2B	0	0	0	1	0
Jefferson	Breeding Birds	<i>Chondestes grammacus</i>	Lark Sparrow	T /	G5 / S2S3B	0	1	0	0	0
Jefferson	Breeding Birds	<i>Cistothorus platensis</i>	Sedge Wren	S /	G5 / S3B	1	0	0	0	0
Jefferson	Breeding Birds	<i>Egretta caerulea</i>	Little Blue Heron	E /	G5 / S1B	0	0	0	1	0
Jefferson	Breeding Birds	<i>Falco peregrinus</i>	Peregrine Falcon	E / SOMC	G4 / S1B	3	0	0	0	0
Jefferson	Breeding Birds	<i>Haliaeetus leucocephalus</i>	Bald Eagle	T / Delisted	G5 / S2B,S2S3N	1	0	0	0	0
Jefferson	Breeding Birds	<i>Ixobrychus exilis</i>	Least Bittern	T /	G5 / S1S2B	0	0	0	1	0
Jefferson	Breeding Birds	<i>Lophodytes cucullatus</i>	Hooded Merganser	T /	G5 / S1S2B,S3S4 N	1	0	0	0	0
Jefferson	Breeding Birds	<i>Nyctanassa violacea</i>	Yellow-crowned Night-heron	T /	G5 / S2B	2	0	0	3	0
Jefferson	Breeding Birds	<i>Nycticorax nycticorax</i>	Black-crowned Night-heron	T /	G5 / S1S2B	1	0	0	4	0
Jefferson	Breeding Birds	<i>Pandion haliaetus</i>	Osprey	S /	G5 / S2S3B	1	0	0	0	0
Jefferson	Breeding Birds	<i>Passerculus sandwichensis</i>	Savannah Sparrow	S /	G5 / S2S3B,S2S3 N	1	1	0	0	0
Jefferson	Breeding Birds	<i>Phalacrocorax auritus</i>	Double-crested Cormorant	T /	G5 / S2B	1	0	0	0	0
Jefferson	Breeding Birds	<i>Podilymbus podiceps</i>	Pied-billed Grebe	E /	G5 / S1B,S4N	0	0	0	1	0
Jefferson	Breeding Birds	<i>Rallus elegans</i>	King Rail	E /	G4 / S1B	0	1	0	1	0
Jefferson	Breeding Birds	<i>Riparia riparia</i>	Bank Swallow	S /	G5 / S3B	0	0	0	1	0
Jefferson	Breeding Birds	<i>Sternula antillarum athalassos</i>	Interior Least Tern	E / LE	G4T2Q / S2B	0	1	0	0	0
Jefferson	Breeding Birds	<i>Thryomanes bewickii</i>	Bewick's Wren	S / SOMC	G5 / S3B	0	2	0	0	0
Jefferson	Breeding Birds	<i>Tyto alba</i>	Barn Owl	S /	G5 / S3	2	1	0	0	0
Jefferson	Mammals	<i>Myotis grisescens</i>	Gray Myotis	T / LE	G3 / S2	2	0	0	0	0
Jefferson	Mammals	<i>Myotis septentrionalis</i>	Northern Long-Eared Bat	E / PE	G2G3 / S3	0	0	0	1	0
Jefferson	Mammals	<i>Myotis sodalis</i>	Indiana Bat	E / LE	G2 / S1S2	3	0	0	0	0

County Report of Endangered, Threatened, and Special Concern Plants, Animals, and Natural Communities of Kentucky  
 Kentucky State Nature Preserves Commission

County	Taxonomic Group	Scientific name	Common name	Statuses	Ranks	# of Occurrences				
						E	H	F	X	U
Jefferson	Mammals	<i>Nycticeius humeralis</i>	Evening Bat	S /	G5 / S3	1	0	0	0	0
Jefferson	Communities	<i>Deep soil mesophytic forest</i>		N /	GNR / S3S4	1	0	0	0	0
<b>Jefferson County Total:</b>						<b>87</b>	<b>57</b>	<b>4</b>	<b>33</b>	<b>1</b>

**Cultural Historic Literature Review and  
Reconnaissance for the  
Chenoweth Lane Corridor Study  
Jefferson County, Kentucky**

KYTC Item No. 10-279.60

Prepared For:

QK4, Inc.  
and the  
Kentucky Transportation Cabinet

Prepared By:

Patricia Stallings  
Senior Historian  
Brockington and Associates, Inc.  
3580 Holcomb Bridge Road  
Norcross, Georgia 30092  
678-638-4126  
[patriciastallings@brockington.org](mailto:patriciastallings@brockington.org)

September 30, 2015

## Table of Contents

1.0	Project Summary and Introduction .....	1
2.0	Literature Review.....	4
	<i>Archival Research</i> .....	4
	<i>Previously Recorded Properties in the Study Area</i> .....	4
2.0	Local Context.....	7
3.0	Results of the Reconnaissance Survey.....	16
4.0	References Cited .....	31
Appendix A: Project Maps		
Appendix B: Table of Assessed Properties		

## List of Figures

Figure 1.	Location of the Chenoweth Lane study area. ....	3
Figure 2.	Portion of Atlas of Jefferson and Oldham Counties, Kentucky. ....	13
Figure 3.	Louisville Title Company's 1913 property map of Jefferson County, showing property owners along Chenoweth Lane. ....	13
Figure 4.	1946 aerial photograph showing St. Matthews and Chenoweth Lane. ....	14
Figure 5.	1959 aerial photograph showing St. Matthews and Chenoweth Lane. ....	14
Figure 6.	Staebler Avenue at Chenoweth Lane facing west, showing Colonial Village subdivision in the background .....	15
Figure 7.	Advertisement for Druid Hills, undated. ....	15
Figure 8.	Facing south on Chenoweth Lane at Leland Court. ....	21
Figure 9.	Facing south at the west boundary of 255 Chenoweth Lane. Fence at left is recommended revised boundary for Chenoweth Place.....	21
Figure 10.	Facing north on Chenoweth Lane at Napanee Road. ....	22
Figure 11.	Facing north on Chenoweth Lane near intersection with Napanee Road. ....	22
Figure 12.	Facing south on Chenoweth Lane at Druid Hills Road. ....	23
Figure 13.	Facing northwest at intersection of Chenoweth Lane and Brownsboro Road. ....	23
Figure 14.	Facing west from Chenoweth Lane toward St. Matthews Manor Condominium Complex.....	24
Figure 15.	Facing southeast at intersection of Chenoweth Lane and Massie Avenue (entrance of Colonial Village subdivision .....	24
Figure 16.	Facing northeast from Chenoweth Lane towards Elmwood Avenue and an entrance to the St. Matthews neighborhood.....	25
Figure 17.	Facing southeast from southern terminus of study area at intersection of Chenoweth Lane and Shelbyville Road.....	25
Figure 18.	Facing northwest at the intersection of Chenoweth Lane and Shelbyville Road towards railroad. ....	26
Figure 19.	Facing southwest along Westport Road toward Chenoweth Lane at Holzheimer Park. ....	26
Figure 20.	Example of individually eligible property at 501 Chenoweth Lane (in Brownsboro Section 1). ....	27
Figure 21.	Example of residential property (145 Chenoweth Lane, in Chenoweth Place) modified for commercial.....	27

Figure 22. Example of residential property (148 Chenoweth Lane) modified for commercial. ..	28
Figure 23. Property at 138 Chenoweth Lane (circa 1880) converted to commercial. ....	28
Figure 24. Property at 224-226 Chenoweth, Thorpe Interiors, exterior design (circa 1960s) by Taliesin West, the design arm of the Frank Lloyd Wright Foundation. ....	29
Figure 25. Southern half of Thorpe Interiors; facade designed subsequent to original. ....	29
Figure 26. Chenoweth House (255 Chenoweth Lane), circa 1861 Gothic Revival residence listed on the NRHP .....	30
Figure 27. Grounds at Chenoweth House, facing west towards Chenoweth Lane. ....	30

## 1.0 Project Summary and Introduction

---

The Kentucky Transportation Cabinet (KYTC) has assigned Qk4 a corridor study for Chenoweth Lane (KY 1932) in Jefferson County from Shelbyville Road (US 60) to Brownsboro Road (US 42) under their Statewide Planning Services agreement. The purpose of the study is to improve the safety and congestion of Chenoweth Lane from Shelbyville Road to Brownsboro Road in Louisville. This study will provide a step-by-step plan to improve the Chenoweth Lane study area and be a vehicle through which to gauge stakeholder opinion and define a vision for this corridor. This project has been in KYTC District 5's Top 25 Jefferson County candidate projects for several years.

In August 2015, Qk4 contracted with Brockington and Associates, Inc. (Brockington) to conduct a cultural resources literature review and reconnaissance for the proposed improvements. At present, the Area of Potential Effects (APE) for compliance with National Historic Preservation Act (NHPA) Section 106 cultural resources studies is undefined. Therefore, for purposes of this planning level study, a study area (Figure 1) three hundred feet wide extending the length of the project (approximately one mile from Brownsboro Road to Shelbyville Road) was selected for the literature review and windshield reconnaissance effort. This summary report presents the results of the contracted scope of work for historic architecture, including a literature review of known above-ground resources identified in Kentucky Heritage Council (KHC) files, resources identified through local research, and resources identified through a windshield reconnaissance of the study area. A separate report has been provided for the archaeological results (Brockington 2015).

A review of files at the KHC identified a total of 32 previously recorded architectural properties located within one half-mile of the study area. The majority of these resources are located within subdivisions or districts well beyond the study area viewshed. Only one property (Resource JF-331, Fisher House) is officially plotted within the 300-foot wide study area, but it actually located one parcel west of the study area. Resource JF-384, the Chenoweth House, was listed as part of a thematic nomination for resources in Jefferson County in 1980. Only the house was included in the nomination at the time and, following the field reconnaissance for this project, we recommend that the grounds, extending to the legal parcel boundary at Chenoweth Lane, may also be considered as a contributing element of the property.

Following the archival research, Brockington conducted a windshield reconnaissance to identify other potential historic properties within the study area. The field survey effort resulted in the identification of 11 platted subdivisions that are at least 50 years of age. Based on the field reconnaissance, all appear to be eligible historic districts. We also reviewed individual above-ground resources within the study area (n=115) to assess whether any may be potentially eligible for the National Register of Historic Places (NRHP). Within the recommended districts there are 81 properties that retain sufficient integrity to be considered "contributing" resources and 22 properties that do not contribute to a district because of age or lack of integrity. There are 16 properties not within platted districts that are not eligible and eight that are not yet fifty years of age. There are a total of six properties that are individually eligible (three of which fall within districts), and one NRHP-listed property (Chenoweth House) that is recommended for a boundary expansion.

All NRHP eligibility assessments presented in this study are based on a reconnaissance-level effort to ascertain integrity and should be considered *preliminary* until a more formal survey under Section 106 can be completed. In addition, a more intensive survey will assist in



refining potential historic district boundaries, particularly in the southern portion of the study area where there are a number of potentially non-contributing properties.

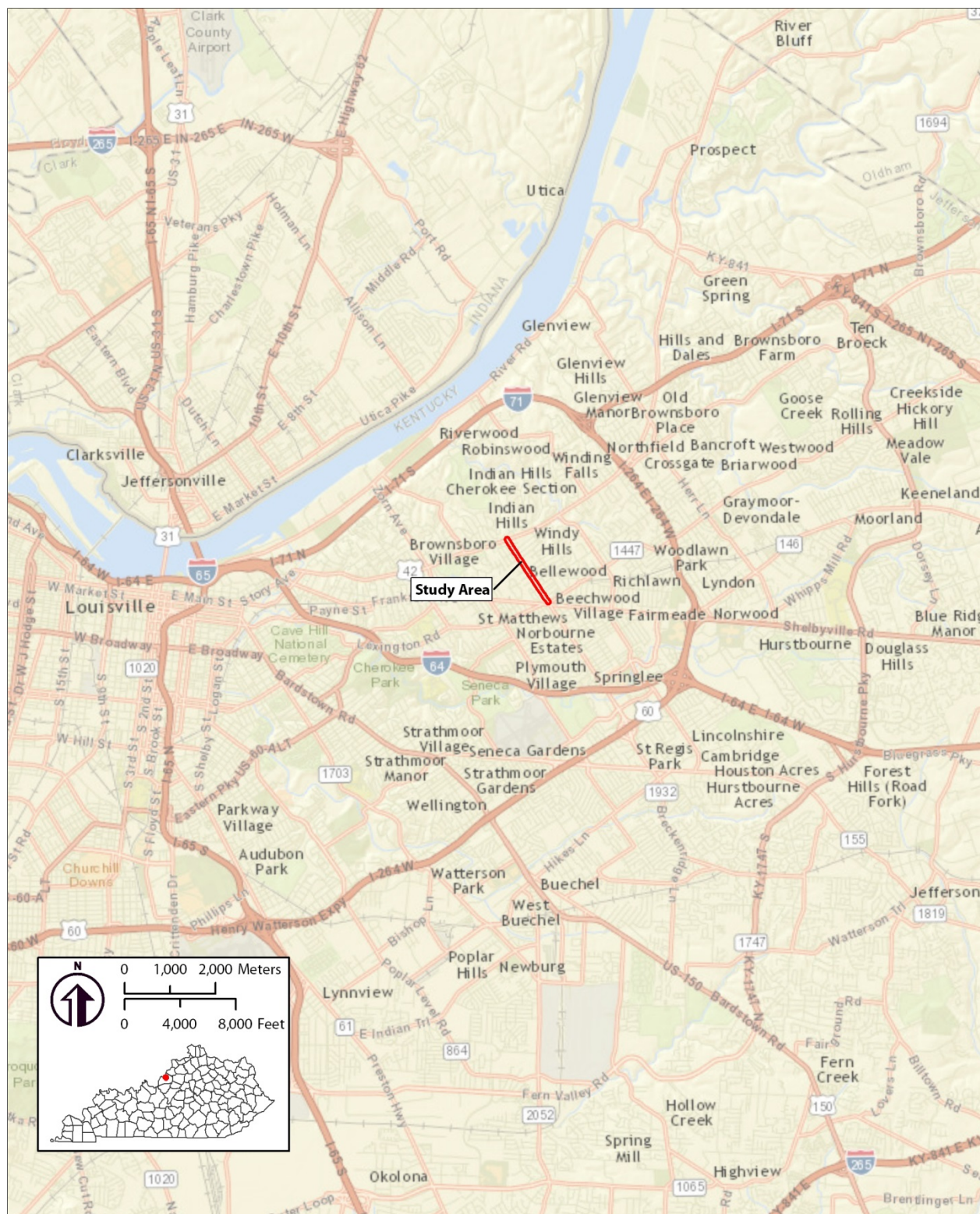

Figure 1. Location of the Chenoweth Lane study area.

## 2.0 Literature Review

---

### 2.1 Archival Research

Prior to the windshield reconnaissance, Brockington performed a literature review of available materials. The object of this research was to (1) collect information on previously recorded cultural resources that may be within the APE, (2) identify types of above-ground resources that may be encountered during the survey, and (3) develop a context in which to evaluate resources assessed during the fieldwork. Specific materials sought during this phase of work included historical maps, aerial photography, plats, newspaper articles, published documents, cultural resources management reports, and other relevant data.

The archival research included a review of materials at several repositories. At the KHC, copies of material related to previously recorded properties (including NRHP nominations) in the project area were obtained. Other documents reviewed included the National Park Service (NPS) multiple property listings *Historic Resources of Jefferson County* (1980) and *Louisville and Jefferson County* (1988). Relevant historic contexts sponsored by the KHC were also reviewed. Specifically, these documents included *The New Deal Builds*, a history of the New Deal in eastern Kentucky (Kennedy and Johnson 2005) and *House In a Box*, a history of prefabricated houses in the Jackson Purchase region (Johnson and Kennedy 2006).

In our internal archives, Brockington had two historical and architectural studies previously obtained from the Metro Louisville Department of Planning and Design (MLDPD), both of which were referenced for this project. The first, *Louisville Survey: East* was prepared by the City of Louisville Community Development Cabinet in 1979. It was one of three geographically-oriented reports designed to identify architecturally significant landmarks and buildings, but within that report is a detailed history of eastern Louisville that addresses key themes such as suburban development and the developers who envisioned them. A more recent analysis of suburban Louisville development was found in *They Came, They Saw, They Bought: The Twentieth Century Housing Boom in Louisville, Kentucky, 1920-1970* (Brother et al. 2014). This detailed document was also referenced in evaluating the neighborhoods. We also reviewed a listing of Metro Louisville Landmarks to determine if any were in the Chenoweth Lane Study area.

A number of historic maps, newspaper and journal articles, and city data were obtained at the Louisville City Library. The City of Louisville Archives contained historic aerial photographs dating to 1928, as well as Sanborn Maps. Additional information, including another set of Sanborn Maps, was reviewed at the St. Matthews Historical Society archives and we spoke with the archivist. All year built data for the properties in the study area was collected from the Jefferson County Property Valuation Administrator (PVA), and plat research was conducted at the Jefferson County Clerk's online land record system.

### 2.2 Previously Recorded Properties in the Study Area

A review of files at the KHC identified a total of 32 previously recorded architectural properties located within one half-mile of the study area (Table 1; Map A-1). The majority (n=28) of these resources are located within two subdivisions or districts, Mockingbird Valley and the NRHP Listed Green Tree Manor Condominiums. The remaining properties eight (8) consist of two (2) resources listed as part of a thematic NRHP nomination, two (2) properties rejected for NRHP listing, three (3) properties with undetermined status, and one (1) demolished property. Of these,

only one (1) property is officially located within the 300-foot wide study area. This is Resource JF-331, the V. Fisher House, which is actually located on parcel west (outside of) the study area. While located outside of the study area, we conducted a visual inspection of the resource, which has been converted to a commercial property, and found it to be heavily modified and lacking architectural integrity. Resource JF-384, the Chenoweth House, was listed as part of a thematic nomination for resources in Jefferson County in 1980; only the house was included in the nomination at the time and the house location is outside of the 300-foot study area corridor. After the windshield reconnaissance for this project, we recommend that the grounds, extending to the legal parcel boundary, may also be considered as a contributing element of the property. Further, within the one half-mile buffer, there is one locally designated property on file with the Louisville Metropolitan Planning and Design Department; this was the now-demolished Bauer's/Azalea Restaurant at 3612 Brownsboro Road.

**Table 1. Previously recorded properties within one half-mile of the study area.**

Resource #	Location/Name	NRHP Status (Per KHC)	Location Relative to Project
JF-331	3830 Staebler Rd (V Fisher House)	Undetermined	KHC has this plotted within the 300' study area, but is actually located one parcel west; lacks architectural integrity
JF-383	260 Leland Ct (RS Herr House)	Undetermined	Within 200' of study area
JF-384	255 Chenoweth Lane (Chenoweth House)	NRHP Listed (1980)	Within study area
JF-385	245 St Matthew Ave (Dick House)	Undetermined	Within 1/2 mile
JF-386	220 Ridgeway Ave (Dr. Lewis House)	NRHP Listed (1984)	Within 1/2 mile
JF-520	125 Indian Hills Trail (Indian Hill Stock Farm)	Rejected for NRHP	Within 1/2 mile
JF-521	119 Arrowhead Rd (Indian Hill Stock Farm Spring House)	Rejected for NRHP	Within 1/2 mile
JF-916	113 Sherrin Ave (KY ARNG Armory)	Undetermined	Within 1/2 mile
JF-1013	3500 Basswood Ln	Undetermined	Within 1/2 mile
JF-1020	3347 Brownsboro Rd	Undetermined	Within 1/2 mile
JF-1021	3351 Brownsboro Rd	Undetermined	Within 1/2 mile
JF-1022	3503 Brownsboro Rd	Undetermined	Within 1/2 mile
JF-1023	3515 Brownsboro Rd (Cane Station Cemetery)	Undetermined	Within 1/2 mile
JF-1073	3333 Green Hill Ln	Undetermined	Within 1/2 mile
JF-1074	3340 Green Hill Ln	Undetermined	Within 1/2 mile
JF-1075	3350 Green Hill Ln	Undetermined	Within 1/2 mile
JF-1076	3355 Green Hill Ln	Undetermined	Within 1/2 mile
JF-1077	3360 Green Hill Ln	Undetermined	Within 1/2 mile
JF-1078	3365 Green Hill Ln	Undetermined	Within 1/2 mile
JF-1108	404 Lightfoot Rd	Undetermined	Within 1/2 mile
JF-1109	405 Lightfoot Rd	Undetermined	Within 1/2 mile
JF-1110	411 Lightfoot Rd	Undetermined	Within 1/2 mile
JF-1111	417 Lightfoot Rd	Undetermined	Within 1/2 mile

JF-1112	421 Lightfoot Rd	Undetermined	Within 1/2 mile
JF-1113	423 Lightfoot Rd	Undetermined	Within 1/2 mile
JF-1114	425 Lightfoot Rd	Undetermined	Within 1/2 mile
JF-1115	428 Lightfoot Rd	Undetermined	Within 1/2 mile
JF-1117	429 Lightfoot Rd	Undetermined	Within 1/2 mile
JF-1118	431 Lightfoot Rd	Undetermined	Within 1/2 mile
JF-1119	432 Lightfoot Rd	Undetermined	Within 1/2 mile
JF-1121	435 Lightfoot Rd	Undetermined	Within 1/2 mile
JF-1143	400 Mayfair Ln	Undetermined	Within 1/2 mile
JF-1144	401 Mayfair Ln	Undetermined	Within 1/2 mile
JF-1145	405 Mayfair Ln	Undetermined	Within 1/2 mile
JF-1146	408 Mayfair Ln	Undetermined	Within 1/2 mile
JF-1148	411 Mayfair Ln	Undetermined	Within 1/2 mile
JF-1346	400 Swing Lane	Undetermined	Within 1/2 mile
JF-1365	107 Fenley Ave (Green Tree Manor, Bldg 5)	NRHP Listed District (1991)	Within 1/2 mile
JF-1366	107 Fenley Ave (Green Tree Manor, Bldg 6)	NRHP Listed District (1991)	Within 1/2 mile
JF-1368	107 Fenley Ave (Green Tree Manor, Bldg 8)	NRHP Listed District (1991)	Within 1/2 mile
JF-1370	107 Fenley Ave (Green Tree Manor, Bldg 10)	NRHP Listed District (1991)	Within 1/2 mile
JF-1371	107 Fenley Ave (Green Tree Manor, Bldg 11)	NRHP Listed District (1991)	Within 1/2 mile
JF-1373	107 Fenley Ave (Green Tree Manor, Bldg 13)	NRHP Listed District (1991)	Within 1/2 mile
JF-1375	107 Fenley Ave (Green Tree Manor, Bldg 15)	NRHP Listed District (1991)	Within 1/2 mile
JF-1379	107 Fenley Ave (Green Tree Manor, Bldg 19)	NRHP Listed District (1991)	Within 1/2 mile
JF-1380	107 Fenley Ave (Green Tree Manor, Bldg 20)	NRHP Listed District (1991)	Within 1/2 mile
JF-1382	107 Fenley Ave (Green Tree Manor, Bldg 22)	NRHP Listed District (1991)	Within 1/2 mile
JF-1384	107 Fenley Ave (Green Tree Manor, Bldg 24)	NRHP Listed District (1991)	Within 1/2 mile
JF-1387	107 Fenley Ave (Green Tree Manor, Bldg 27)	NRHP Listed District (1991)	Within 1/2 mile
JF-1388	107 Fenley Ave (Green Tree Manor, Bldg 28)	NRHP Listed District (1991)	Within 1/2 mile
JF-1389	107 Fenley Ave (Green Tree Manor, Bldg 29)	NRHP Listed District (1991)	Within 1/2 mile
JF-1390	107 Fenley Ave (Green Tree Manor, Bldg 30)	NRHP Listed District (1991)	Within 1/2 mile
N/A	3612 Brownsboro Road (Bauer's/Azalea Restaurant)	Local Landmark (Now Demolished)	Within 1/2 mile

### 3.0 Local Context

---

The history of suburban development in Louisville, Kentucky has been well documented. Most recently, Brothier et al. (2014) prepared *They Came, They Saw, They Bought*, a history of Louisville's twentieth-century housing boom. That historic context also provides an overview not only of suburban development in general, but also of the common architectural types, styles, and general landscape of suburb design. As confirmed through the windshield survey for this project, the platted neighborhoods around Chenoweth Lane are typical of the early to mid-twentieth century housing boom.

In 1979, the City of Louisville Community Development Cabinet prepared *Louisville Survey: East Report*, in which Mr. Carl E. Kramer wrote an exceptionally detailed history of the area of eastern Louisville. Because of the nature of the architectural resources in the study area (e.g., early to mid-twentieth century suburban neighborhoods), the most relevant portions of that context are presented here and supplemented with graphics. Figures 2 through 7 present a selection of historical maps and images.

[LCDC/*East Report* page 50] During the first nine decades of Louisville's history, development in what is now the city's East End was minimal. Economically, the area was devoted primarily to agriculture, which was symbolized by the numerous outstanding country homes which dotted the area. But during the three decades which preceded the Civil War, the development of a radial transportation network and the establishment of several industrial and institutional activities foreshadowed the urbanization which was to come. With the end of the Civil War and the advent of the streetcar, eastern Louisville burst outward, setting off a chain reaction of urban development which would continue, with only brief interruptions, for more than a century.

[LCDC/*East Report* page 86] The years that spanned American entry into World War I and the end of World War II were a watershed in Louisville's history. In less than three decades, the city experienced its greatest period of industrial growth and residential development, witnessed the displacement of the streetcar by the automobile as the primary mode of personal transportation, suffered through its deepest economic depression and its severest flood, and felt the effects of two international wars. In the process the city began its evolution from an industrial city into a modern corporate metropolis, characterized by an increasing degree of local, state, and federal participation in and regulation of the urbanization process, the establishment of several large industrial plants owned by giant corporations, the inexorable transfer of much local business and industry from local to outside ownership. Some of these trends would not become immediately apparent until the 1950s or 1960s.

In Eastern Louisville, transportation was a major impetus for suburban development [LCDC/*East Report* pages 90-92; 96]:

The 1920s and 1930s witnessed numerous advancements in the area of transportation, particularly in eastern Louisville. One which both resulted from and contributed to urban growth along Bardstown Road was the Louisville Railway Company's extension of streetcar service from Douglass Loop to Doup's Point in the early 1930s. Residents of the

area, working through the City Limits Community Club, had tried unsuccessfully for some time to persuade the company to initiate the extension. But company president James P. Barnes continually insisted that the firm could not afford to provide the extension under its existing financial structure.

The residents received a major boost in January 1924 when the Board of Public Works endorsed the endeavor. About the same time, City Attorney David Fairleigh announced that the Louisville and Interurban Railroad's practice of transporting passengers from Doup's Point to Douglass Loop and other points in the city at a charge of 14 cents per ride was illegal. Fairleigh told the Board of Public Works that under the law the Interurban, although a subsidiary of the streetcar company, was technically a railroad because it lacked a franchise to operate in the city and operated instead under authority of the State Railroad Commission. But the City Attorney also recognized that if the city forced the Interurban to cease passenger services between Doup's Point and Douglass Loop, it would leave area residents without any kind of public transportation. Therefore, he suggested that the streetcar company take over the Interurban lines, which it technically owned anyway, and extend streetcar service over the same rails. This could be done, Fairleigh suggested, without increasing the existing street car fare. But the Louisville Railway Company continued to resist the idea of an extension for more than three years.

The decision to extend the Bardstown Road streetcar line came in conjunction with another major development in Louisville's public transportation system, the public franchising of bus service. Early in 1915, the city had begun to license jitney buses, individually owned cars that operated with a minimum of regulation and coordination in routes. Operating at five cents per ride in direct competition with the streetcar, which now charged seven cents a ride without a token, the jitneys were an economic bane to the Louisville Railway Company, which was confined to its franchised rail routes.

The city also devised a feeder system, wherein buses operating in distant neighborhoods would connect with streetcar lines serving downtown and major industrial areas, thus preventing buses from clogging traffic in heavily traveled areas. But the transit company preferred an express bus system over feeder streetcar lines. The ordinance that finally gained approval in April 1928 was a compromise between the conflicting positions. It gave the transit company a blanket monopoly over routes but provided for close supervision of the designation process by the Board of Public Works. The city, however, won its preferred feeder system as opposed to the express routes.

Expansion and rationalization of the city's public transportation significantly enhanced personal mobility during the 1920s and 1930s. But to an ever increasing degree, much of public transit's role began to be displaced by a relatively newfangled mode of personal transportation - the automobile. A portent of the automobile's importance came in 1913 when the Ford Motor Company set up an assembly plant near Third and Breckinridge Streets. By the early 1920s, the city had numerous auto dealerships. Some 46,000 cars were in operation; traffic accidents were becoming a serious problem; and movement was afoot to regulate traffic and improve streets. By 1930, as a result of the combined effects of the automobile, bus service, and the Depression, streetcar service had begun to suffer a serious decline in patronage, which would eventually lead to its demise.



A substantial portion of the residential development that occurred in eastern Louisville as a consequence of the technological improvements of the 1920s took place along the city's suburban fringe. But most of it was within the city limits, especially the large section annexed in 1922. From 1917 through 1929, 89 subdivisions were platted within the bounds of present day eastern Louisville. Of these, 55 were located in one of eight neighborhoods that began to experience substantial development during the 1920s.

[LCDC/*East Report* page 95] The primary area of subdivision along the suburban fringe of the Frankfort Avenue axis during the 1920s was St. Matthews. Development was concentrated for the most part along Frankfort Avenue and Lexington Road to Gilman's Point, where Frankfort Avenue, Lexington Road, Westport Road, Chenoweth Lane, and Breckinridge Lane converge. Gilman's Point is named for Daniel Gilman, who moved out of Louisville in 1840 and opened a combination tavern and general store at the five-way intersection. A few years later, a small Episcopal congregation called St. Matthews was organized, and it built a small church near Gilman's business establishment. Before long, the name St. Matthews was used interchangeably with Gilman's Point to describe the surrounding area. In 1854, the first post office in the vicinity was given the name St. Matthews and sometime later, the railroad station received the same name. The simultaneous use of both names stemmed from the fact the area was not incorporated and therefore had no official name.

Throughout the nineteenth century St. Matthews was little more than a rural village, which served as a collection and exchange point for area farmers. The major crop was potatoes. Indeed, by 1910, St. Matthews boasted of being the largest single shipping point for Irish potatoes in the United States. Among the community's larger businesses were two potato exchanges - the St. Matthews Produce Exchange, run by R. W. Hite, and the Worthington Produce Association, operated by H. H. Simcoe.

During the last decade of the nineteenth century and the first decade of the twentieth, land developers began to push back the potato farms to lay out subdivisions, and to sell building lots. In 1893, John A. Fisher and R. H. Thompson, president of the Suburban Home Company, platted the Cherokee Court Subdivision (southwest of the study area) on a tract bounded by Cannon's Lane, Grandview Avenue, Macon Avenue, and the survey line between Dayton and Nanz Avenues. Fourteen years later, E. T. Schmitt subdivided a small piece of ground along either side of Bauer Avenue between Frankfort Avenue and Lexington Road. In 1910, the Komus Realty Company laid out the subdivision on a tract immediately west of Schmitt's Subdivision between Iola Road and Bauer Avenue. Development moved to the east of Breckinridge Lane in 1912 when Mary Nanz platted Maplewood Subdivision on a tract bounded by Shelbyville Road, Breckinridge Lane, Nanz Avenue, and Fairfax Avenue. A year later, Louisa Newner and F. A. and Sallie Kraft platted the piece of ground immediately to the south between Nanz and Grandview avenues as Magnolia Subdivision (southeast of the project study area).

Between 1924 and 1926, six new subdivisions were platted in the St. Matthews vicinity, nearly all of them by professional real estate developers. In 1924, developer Frank Eline and a group of associates laid out a small plat called Eline's Subdivision at the northeast corner of Cannon's Lane and Lexington Road. The following year, William F. Randolph and his Wakefield-Davis Realty Company, one of Louisville's most active firms during the 1920s, began staking out lots in Fairlawn Subdivision, immediately east of Eline's Subdivision between Lexington Road and Frankfort Avenue. Four new tracts



were subdivided in 1926. Stewart W. Allen platted Cannonside Subdivision on the western two-thirds of the block bounded by Cannon's Lane, Beverly Road, Fairlawn Road, and Richard Avenue. A much larger enterprise was Lexington Manor, which stretches from Cannon's Lane almost to Bauer Avenue between Lexington Road and Willis Avenue. The developer was the United States Realty Associates, Inc., headed by president Ralph C. Phillips. Finally, J. C. Turner initiated development of the remaining land between Lexington Manor and Gilman's Point when he recorded both sections of Breckenridge Villa on a tract formerly owned by potato farmer and realtor Henry Holzheimer.

As in other neighborhoods, St. Matthews experienced a lull in development during the 1930s and early 1940s. But after World War II ended, the community faced a wave of rapid development as realtors and builders turned more farm land into subdivisions to meet the demand of returning veterans for new homes. In 1946, Edgar W. Archer, who would be one of Louisville's most active subdivision developers after the war, laid out Nanz Subdivision, which extended from Cannon's Lane to Macon Avenue between the Cherokee Court Subdivision and Grandview Avenue. Two years later, the city of Louisville annexed Archer's development, and in 1957 the city took in most of the St. Matthews business district along Frankfort Avenue and Breckinridge Lane. The same year, Louisville annexed a large section of farmland roughly bounded today by Beaucamp Road, Interstate 64, the sixth-class cities of Broad Fields and Plymouth Village, and Hycliffe Avenue. The land was owned by hotelman J. Graham Brown, whose Broadway and Fourth Avenue Realty Company developed it as two sections of Broad Fields Subdivision in 1958 and 1959.

The houses in the St. Matthews area reflect the styles that prevailed at the time their subdivisions were developed. Those in the tracts laid out between 1893 and 1926 consist primarily of modest brick bungalows and frame houses, while those in subdivisions of more recent vintage tend to be a contemporary ranch style.

The suburban development of Eastern Louisville began during the interwar years, and saw exponential expansion following World War II [pages 112-113; 128-129; 131]:

Just as the years from 1917 through 1945 constituted a watershed in the life of the city of Louisville as a whole, so too did they mark a period of deep change in eastern Louisville. The increasing availability of the automobile and the improved personal mobility which it created contributed significantly to the dispersion of the population, a concomitant reduction in residential density, and a reorientation of commerce from the streetcar to the automobile. The advent of flight and the creation of Bowman Field vastly increased eastern Louisville's economic importance. In the area of residential architecture, historical revival modes substantially replaced the Victorian as the preferred styles among the upper middle class, and the bungalow finally replaced the shotgun house as the primary form of working class housing-demonstrating in the process that real wages had risen to the point that the transition could be made at a widely acceptable economic cost. Along with changes in both transportation and architecture, subdivision design ideology and practice began to demonstrate a greater respect for both aesthetics and topography. While confined initially to subdivisions intended for the upper middle class, the new, geomorphic forms foreshadowed what eventually would become general

practice, especially after creation of the City Planning and Zoning Commission in 1930 and the promulgation of increasingly strict subdivision regulations. Of course, most of the period's growth occurred during the building boom of the twenties. The Great Depression put a quietus on development, one that continued through World War II. But the 15-year building moratorium also helped to create new pressures for growth, which would lead to a new explosion of growth during the postwar years.

The three decades that followed the end of World War II saw American cities engulfed in a wave of suburban development in which millions of acres of farmland were turned into residential subdivisions. The Louisville area was no exception. Throughout Jefferson County, once sleepy rural villages became sprawling suburban cities, while former cow pastures were subdivided and then incorporated to form vest-pocket municipalities.

Numerous forces contributed to the suburbanization of Louisville's population after World War II, but four appear to have been particularly significant in the growth of eastern Louisville. First, a soaring birth rate combined with national housing programs and taxation policies to promote home ownership. Second, actions and regulations of agencies such as the Louisville Water Company, Metropolitan Sewer District, and Louisville and Jefferson County

Planning Commission promoted the dispersal of housing. Third, improvements in transportation increased the mobility of individuals and promoted the growth of certain kinds of business enterprises. Finally, a steady process of industrial suburbanization contributed to the suburbanization of employment, prompting many employees to seek new homes in the vicinity of their place of work.

Although the circumstances of development varied from place to place, the neighborhoods that grew up along Louisville's eastern fringe after the war exhibited certain common characteristics. First of all, changes in home building technology such as mass production and standardization of building materials and rising costs of skilled labor and craftsmanship contributed directly to a high degree of uniformity in the appearance of modern residential structures. Most single-family houses are built in the popular ranch, split-level, or historical revival styles, depending upon the taste of the builder and the economic market that a given subdivision was aimed. The numerous apartment complexes located along the major arterial and collector streets likewise display a high degree of similarity, with mansard-roofed apartments and historical revival fourplexes being particularly common.

Despite their basic uniformity, the subdivisions of recent vintage do betray some degree of variety in their residential architecture. This is achieved in four primary ways. The first is through variations from house to house in the placement of such elements as porches, stoops, gables, garages or carports, and doors on a given block. A second is to employ a variety of exterior building materials in the construction of houses that are otherwise quite similar in their interior structure.

Not surprisingly, most recent homes are built of brick or brick veneer, but stone, wood, and synthetic sidings are frequent as well. During the 1940s and 1950s asbestos siding was widely used, but the 1960s and 1970s [had] seen its use virtually eliminated and replaced by aluminum siding. Another frequent means of providing variety is cosmetic ornamentation, added by the home owner himself. The built-in, hand-crafted ornamentation that is commonplace in older neighborhoods is virtually nonexistent in

newer subdivisions. Finally, many developers and builders provided a degree of variety by giving homebuyers the opportunity to choose their home from among three or four basic models. In some subdivisions, the choice might be among a limited number of variations on one basic style, such as ranch or split-level, while in another the developer might provide for choices from among ranch, split-level, and historical revival styles. Conspicuously absent from such subdivisions, however, is the home that was custom designed by a professional architect, a factor that is attributable to steady inflation in the costs of architectural services and the relatively limited financial rewards for residential design, compared with those that can accrue to the architect involved in large commercial, institutional, and industrial design commissions.



**Figure 2. Portion of Atlas of Jefferson and Oldham Counties, Kentucky (Beers and Lanagan 1879).**



**Figure 3. Louisville Title Company's 1913 property map of Jefferson County, showing property owners along Chenoweth Lane (Louisville City Library).**





**Figure 4. 1946 aerial photograph showing St. Matthews and Chenoweth Lane (Louisville City Library).**



**Figure 5. 1959 aerial photograph showing St. Matthews and Chenoweth Lane (Earth Explorer).**





Figure 6. Staebler Avenue at Chenoweth Lane facing west, showing Colonial Village subdivision in the background (St. Matthews Historical Society Collection).

# Tomorrow All Roads Lead to Druid Hills!

## DRUID HILLS

*Is Located RIGHT!*

**PLEASE REMEMBER!**  
*Our Second Great Auction Sale of Home Sites  
 Tomorrow At 1:30 P. M. Plan Now to Attend*

"WATCH Prices Soar When Building Starts!" We made that statement in our advertisement published yesterday. At the time we had no idea that any person buying a lot last Saturday planned to build immediately. Nevertheless, it is true. One buyer tells us the plans for his new home are ready. Ground will be broken in a few days. A profit was offered on another lot in less than a week.

We count this development most significant. It bears out what we have been saying in recent weeks: "Lots in Druid Hills—whether purchased for home site or investment—offer one of the best real estate opportunities we have ever known."

We have reason to believe that unsold home sites in Druid Hills will be sold in promptly tomorrow. Known values in surrounding properties make early profits certain. Alert buyers will be on hand to cash in on opportunity and we sincerely hope you will be there to claim your share of the profits.

City water, good roads and electricity will be installed adjacent to every lot without extra cost to the buyer. No taxes to be paid until 1928. The terms are most liberal—you pay one-third cash and balance in one and six years. Come to the sale tomorrow at 1:30 P. M. Buy two, four or a block of lots and let your money work profitably for you. In a very short time you will thank us for the urging.

**WAKEFIELD-DAVIS REALTY COMPANY**  
 446 SOUTH FIFTH      MAIN 863

Figure 7. Advertisement for Druid Hills, undated (from Thomas 1999).

## 4.0 Results of the Reconnaissance Survey

---

During the week of August 17, 2015, the project historian conducted a reconnaissance of the Chenoweth Lane study area. As outlined in National Register Bulletin #24, a windshield reconnaissance-level survey is useful in ascertaining “a general picture of the distribution of different types and styles [of architectural resources], and of the character of different neighborhoods” (Parker 1985:35-36). Reconnaissance surveys are also useful for making preliminary assessments of eligibility based on the architectural integrity of properties, but not in conducting a complete evaluation. For the Chenoweth Lane project, the reconnaissance survey included a pedestrian walk-by/inspection of individual properties within the study area and captured one photograph of each above-ground resource. As many of the individual properties were located within platted neighborhoods, the historian also conducted a windshield survey along the neighborhood streets to glean further information in regard to district integrity and design, architectural composition, the presence and type of any infill development, and the general landscape aesthetic of roads, sidewalks, or other defining features.

The Chenoweth Lane study area extends from Shelbyville Road (US 60) northwest to Brownsboro Road (US 42). The study area (Map A-2) is approximately one mile long by 300 feet in width, and generally includes one to three individual parcels on either side of the roadway. Chenoweth Lane has a single sidewalk on the eastern side of the road, no turn lanes, and grassed drainage ditches on either side. Figures 8 through 27 illustrate the built environment of the Chenoweth Lane study area.

The northern two-thirds of the study area is all residential, with the exception of the northern terminus where there are commercial properties on the northern side of Brownsboro Road. All residences are contained within platted neighborhoods, discussed in greater detail below and depicted on Map A-2. All contain examples of early to mid-twentieth-century architectural styles. Traveling south along Chenoweth Lane, the middle portion of the study area contains a number of fourplex (or quadplex) condominium buildings. These generally date to the 1950s-1960s and most all retain a high degree of architectural integrity. As noted in the local context presented in Section 3, this type housing located along major arterial roadways or feeder roads is reflective of the need for housing in the post-World War II era.

The southern third of the study area (from Gilman Avenue south) transitions from residential to primarily commercial property, with the southernmost reaches extending into the commercial core of St. Matthews along Shelbyville Road (Figures 17 and 18). Much of the building stock between Staebler Avenue and Gilman Avenue is former residential (early twentieth century) converted to commercial. This area also has some modern (e.g., post-1965) commercial infill on either side of the roadway. There is a modern greenspace located at the northeastern corner of Chenoweth Lane and Westport Road near the railroad tracks. Holzheimer Park was dedicated in 2008 to Henry Holzheimer, a prominent nineteenth-century resident of St. Matthews.

While most of the residential-turned-commercial properties have been stripped of their architectural integrity and are not considered eligible for NRHP listing, one property of note is located at 224 Chenoweth Lane (Figures 24 and 25). This property actually consists of two early twentieth-century frame buildings combined for a commercial structure. According to Thomas (1999:181-182), the occupant, Thorpe Interiors, purchased the first house (at the northwest corner of Chenoweth and Elmwood) in 1959 to open its business. The owners contracted with Taliesin West, the Frank Lloyd Wright Foundation design firm in Scottsdale, Arizona, to re-

design the building and “some years later, the Thorpes acquired the residence next door, and it was given a complementary Prairie School treatment” (Thomas 1999:182). The original Taliesin modifications date to the early 1960s and due to their association with Frank Lloyd Wright’s school of architecture, the property at 224 Chenoweth Lane is likely eligible for the NRHP under Criteria C.

Chenoweth Lane began seeing development during the early twentieth century, but according to the 1879 Jefferson County Atlas (see Figure 2) there were at least two nineteenth-century buildings already present along the roadway. These included the Chenoweth House (255 Chenoweth Lane [JF-384], constructed 1861) and the R. S. Herr House (260 Leland Court [JF-383], constructed circa 1875). In KHC records, the V. Fisher residence (JF-331), also marked on the 1879 map, is plotted within the 300-foot study area; however, the reconnaissance survey revealed it is located one parcel west at 3830 Staebler Avenue. While not within the study area, we did visit the location and found the house to now be a commercial property; it has been heavily modified, lacks architectural integrity and is not considered an NRHP-eligible property.

Located at 255 Chenoweth Lane, the Chenoweth House (Figures 26 and 27), is an excellent example of Gothic Revival architecture and was previously listed on the NRHP as part of thematic nomination in 1980. The nomination form only included the house, but based on our visual assessment, we recommend that the NRHP boundary be expanded to include its grounds, which extend across two tax parcels (see Map A-2). The R. S. Herr House is also extant, but was not listed as part of the 1980 thematic nomination. It is located on Leland Court inside of a platted complex of condominiums. While the property was outside of our study area, based on observations in the field, it is likely individually eligible for the NRHP, but it is not visible from Chenoweth Lane.

Within the study area, the earliest planned development of the twentieth century was the St. Matthews subdivision, platted in 1913. Development was sporadic, however, as historic aerials show the neighborhood not completely built out even by 1928. Several of the residences along Chenoweth Lane that fall within this neighborhood have been altered (Figures 21 and 22), some significantly so, for transition to commercial. By 1928, another development was underway at Ormond Manor (platted 1927), although this neighborhood seemed to have stagnated during the Great Depression of the 1930s. Architecturally, the easternmost third of this neighborhood consists of Colonial Revival homes and Bungalows; the western two-thirds is strictly Minimal Traditional and historic maps suggest these were quickly built out during the 1940s.

Chenoweth Place (1929) was another early development that experienced staggered development through the mid-1940s, but like St. Matthews subdivision, many of the residences that remain along Chenoweth Lane have been converted to commercial and their facades heavily altered. There has also been incompatible commercial infill between some of the older buildings. Other neighborhoods along Chenoweth Lane began developing during the 1940s and those along the northern reaches of the study area include typical examples of mid-twentieth-century architectural styles such as Minimal Traditional, Colonial Revival, Ranch, Cape Cod, as well as Tudor Revival (Figure 20). Near the southern end of the study area, Colonial Village (1941) was built out quickly, as historic aerials show it completed by 1946; these are all mass-produced small cottages typical of the need for quick housing during World War II. The periphery of this subdivision along Chenoweth Lane and Staebler Avenue has been altered by commercial infill and residential turned commercial properties.



A more recent neighborhood of architectural note is Elmwood Section 2, which is a subdivision of fourplex condominium units. The neighborhood, which surrounds the 1875 Neoclassical R. S. Herr House (Resource JF-383) was platted in 1962 and except for two parcels, was built out by 1965. Interestingly, the neighborhood architecture, while decidedly modern, is sympathetic to the Herr House. The condominium buildings are all two-story, many feature similar Neoclassical elements, although some are Colonial Revival, and one International Style building is also present.

In general, the individual homes within the platted neighborhoods in the northern portion of the study area retain a good degree of their architectural integrity, as do the neighborhoods as a whole. In several instances, the entrances to the neighborhoods include limestone piers and walls. In general, there is little to no infill and any modifications to character-defining features (windows, doors, rooflines, porches, etc.) are sympathetic and do not detract from the overall composition of the neighborhoods. Eleven (11) platted neighborhoods (Table 1) may be considered *eligible* for the NRHP as historic districts under Criterion C. According to the contextual study prepared by Brother et al. (2014: 241-246), these neighborhoods may also be eligible under Criterion A, for their associations with the suburban development of East Louisville and, in some instances, under Criterion B, for associations with developers (such as William F. Randolph) who had a significant role in suburban development.

In summary, Brockington conducted a reconnaissance to identify potential historic properties within the study area. The field survey effort resulted in the identification of 11 platted subdivisions that are at least 50 years of age and, based on field observations, all appear to be eligible as historic districts. We also reviewed each above-ground resource within the study area (n=115 parcels) to assess whether any may be eligible for the NRHP. Within the recommended districts there are 81 properties that retain sufficient integrity to be considered “contributing” resources and 22 properties that do not contribute to a district because of age or lack of integrity. There are 16 properties not within platted districts that are not eligible and eight that are not yet fifty years of age. There are a total of six properties that are individually eligible (three of which fall within districts), and one NRHP-listed property (Chenoweth House) that is recommended for a boundary expansion. Further research and field survey will be required to make a more formal recommendation for eligibility along with helping to refine any historic district boundaries.

Table 2 provides a listing of the neighborhoods. Table B-2 provides a listing of all parcels with above-ground resources, their locations, construction dates, photographs, and if they were originally platted within a neighborhood. The table also provides a preliminary assessment for eligibility and if the buildings are contributing or non-contributing to a particular district.

**Table 2. List of platted neighborhoods within the Chenoweth Lane study area.**

<b>Subdivision Name</b>	<b>Dates of Development<sup>1</sup> (Developer)</b>	<b>Plat Bk/Pg</b>	<b>Preliminary Assessment/Notes</b>
Bellewood	1946, expanded 1947 (Wakefield Realty Company)	9/18; 9/54	<b>Eligible</b> ; Good integrity; Minimal Traditional; Ranch; Colonial Revival; some Cape Cod. Properties within study area are contributing.
Brownsboro Village Sect 1 (in Druid Hills)	1937 – 1949 (Olympic Realty Company)	7/102	<b>Eligible</b> ; Good integrity; Minimal Traditional; Cape Cod; Colonial Revival; Within study area non-contributing property at 3800 Brownsboro and potentially individually eligible property (Tudor Revival) at 501 Chenoweth.
Brownsboro Village Sect 2 & 3 (in Brownsboro Village)	1940 (& 1947) -1955 (Olympic Realty Company)	8/49; 9/40	<b>Eligible</b> ; Good integrity; Minimal Traditional; Ranch (including bi-level); limited examples of International Style; some Cape Cod. Within study area has a few properties non-contributing (400 & 422 Chenoweth) and potentially individually eligible (3838 and 3840 Napanee)
Chenoweth Place	1929-1946 (Wakefield-Smith Realty Company)	7/33	Remainder of district may be eligible, but properties along Chenoweth appear non-contributing. Within study area properties consist of residential turned commercial with unsympathetic façade alterations.
Colonial Village	1941-1945 (Unknown/illegible)	8/73	<b>Eligible</b> ; Good integrity; Preponderance of pre-fabricated front and side gable cottages typical of WWII-era housing. Within study area, properties along Massie are contributing; properties along Chenoweth and Staebler are non-contributing.
Druid Hills (Sect 1 & 2)	1926 & 1927; largely built 1940s-1955 (Wakefield Davis Realty Company/Wm. F. Randolph)	6/55; 6/72	<b>Eligible</b> ; Good integrity; Minimal Traditional, Cape Cod, some Ranch, Colonial Revival. Properties in study area are contributing.
Elmwood Sect 2	1962 (Eline Development Company, Inc.	18/77	<b>Eligible</b> ; Except for parcel at 260-62 Chenoweth Lane (and 266 Leland Ct. which is out of study area), the condo units were all built by 1965. These are quadplexes are of Neoclassical Revival, Colonial Revival and International style; with the JF-331/R.S. Herr house (on Leland Ct.) as the design lynchpin.
Ormond Manor	1927-early 1930s (partial); 1940s (remaining) (Fred G. Von Roenn)	6/58	<b>Eligible</b> ; Excellent integrity. Eastern third is late 1920's-1930s Colonial Revival and Bungalows; western two-thirds is largely 1940s minimal traditional. Properties within study area are contributing.

Ridgeway Corner (Sect 1&2)	1938 & 1952; construction through 1950s (Alex & Nancy Heyburn)	10/98; 7/134	<b>Eligible;</b> Good Integrity; Colonial Revival, Minimal Traditional. Properties in study area appear contributing.
St. Matthews Manor	1951-1952 (Wm. L. Archer)	10/80	<b>Eligible;</b> good example of planned condominium complex (Colonial Revival). All buildings appear contributing.
St. Matthews	1913-1940s (St. Mathews Land Company)	3/41	<b>Eligible;</b> Good integrity & earliest platted subdivision in St. Matthews; Bungalows, Cape Cod, Minimal Traditional, with late infill of Ranch; Several non-contributing properties along Chenoweth Lane.
Stonegate Condos	1981 (W.G. Keat & Assoc.)	27/13	<b>Not Eligible;</b> Does not meet age criteria.

<sup>1</sup> Based on date of original plat and review of historic aerials.



**Figure 8. Facing south on Chenoweth Lane at Leland Court (photo right).**



**Figure 9. Facing south at the west boundary of 255 Chenoweth Lane. Fence at left is recommended revised property boundary for the NRHP Listed Chenoweth House.**





**Figure 10. Facing north on Chenoweth Lane at Napanee Road.**



**Figure 11. Facing north on Chenoweth Lane near intersection with Napanee Road. Brownsboro Village Section 2 at photo left.**





**Figure 12. Facing south on Chenoweth Lane at Druid Hills Road (entrance to Druid Hills Neighborhood at left).**



**Figure 13. Facing northwest at intersection of Chenoweth Lane and Brownsboro Road.**





**Figure 14. Facing west from Chenoweth Lane toward St. Matthews Manor Condominium Complex, constructed 1951.**



**Figure 15. Facing southeast at intersection of Chenoweth Lane and Massie Avenue (entrance of Colonial Village neighborhood). St. Matthews neighborhood to left.**





**Figure 16. Facing northeast from Chenoweth Lane towards Elmwood Avenue and an entrance to the St. Matthews neighborhood.**



**Figure 17. Facing southeast from southern terminus of study area at intersection of Chenoweth Lane and Shelbyville Road.**





**Figure 18. Facing northwest at the intersection of Chenoweth Lane and Shelbyville Road towards railroad.**



**Figure 19. Facing southwest along Westport Road toward Chenoweth Lane at Holzheimer Park.**





**Figure 20. Example of individually eligible property at 501 Chenoweth Lane (in Brownsboro Section 1).**



**Figure 21. Example of residential property (145 Chenoweth Lane, in Chenoweth Place) modified for commercial.**





**Figure 22. Example of residential property (148 Chenoweth Lane) modified for commercial.**



**Figure 23. Property at 138 Chenoweth Lane (circa 1880) converted to commercial.**





**Figure 24. Property at 224-226 Chenoweth, Thorpe Interiors, was originally two frame dwellings joined as a commercial property. Exterior design (circa 1960s) by Taliesin West, the design arm of the Frank Lloyd Wright Foundation.**



**Figure 25. Southern half of Thorpe Interiors; facade designed subsequent to original.**





**Figure 26. Chenoweth House (255 Chenoweth Lane), circa 1861 Gothic Revival residence listed on the NRHP in 1980.**



**Figure 27. Grounds at Chenoweth House, facing west towards Chenoweth Lane.**

## 5.0 Sources

---

Beers and Lanagan

- 1879 *Atlas of Jefferson and Oldham Counties, Kentucky*. Beers and Lanagan, Philadelphia, Pennsylvania.

Bowman Aero Company

- 1928 *Aerial Survey of Louisville, Kentucky*. Survey on file at the Louisville City Archives, Louisville, Kentucky.

Brockington and Associates, Inc.

- 2015 *Archaeological Overview: Statewide Planning Chenoweth Lane Corridor Study, Jefferson County, Kentucky*.

Brother, Janie-Rice, Jennifer Ryall, and Jay Stottman

- 2014 *They Came, They Saw, They Bought!: The Twentieth Century Housing Boom in Louisville, Kentucky, 1920-1970*. Prepared for the Louisville Metro Department of Planning and Design Services, Louisville, Kentucky by the Kentucky Archaeological Survey, Lexington, Kentucky.

Louisville Community Development Cabinet (LCDC)

- 1979 *Louisville Survey, East Report*. Prepared by the City of Louisville Community Development Cabinet, Louisville, Kentucky. Document on file with the Louisville Metro Planning and Design Department.

Louisville Title Company

- 1913 *New Map of Louisville and Jefferson County, Kentucky*. Compiled by the Louisville Title Company, Louisville, Kentucky.

National Register of Historic Places (NRHP)

- 1980 Chenoweth House, National Register #8001643.

Park Aerial Surveys, Inc.

- 1946 Aerial Survey of Louisville, Kentucky prepared for the Louisville Area Development Association, and Louisville and Jefferson County Planning and Zoning Commission. On file at the Louisville City Archives, Louisville, Kentucky.
- 1951 Aerial Survey of Louisville, Kentucky prepared for the Louisville Chamber of Commerce, and Louisville and Jefferson County Planning and Zoning Commission. On file at the Louisville City Archives, Louisville, Kentucky.

Parker, Patricia L.

- 1985 *Guidelines for Local Surveys: A Basis for Preservation Planning*. National Register Bulletin 24. US Department of the Interior, National Park Service, Interagency Resources Division, Washington, DC.

Sanborn Map Company

- 1961 *Insurance Maps of Louisville, Kentucky: Volume Nine*. Updated from 1928 edition. Prepared by the Sanborn Map Company, New York. On file at the Louisville City Archives, Louisville Kentucky.

Sanders, Thomas N. (editor)

- 2006 *Specifications for Conducting Fieldwork and Preparing Cultural Resource Assessment Reports*. Issued by the Kentucky State Historic Preservation Office, Kentucky Heritage Council, Frankfort, Kentucky.

Thomas, Samuel W.

- 1999 *St. Matthews: The Crossroads of Beargrass*. Published by the Beargrass-St. Matthews Historical Society, Inc., Louisville, Kentucky.

U.S. Geological Survey (USGS)

- 1949 Aerial Survey, Louisville, Kentucky dated March 24, 1949, Sheet 5-13. Available at <http://earthexplorer.usgs.gov/>.
- 1955 Aerial Survey, Louisville, Kentucky dated January 27, 1955, Sheet 1-67. Available at <http://earthexplorer.usgs.gov/>.
- 1959 Aerial Survey, Louisville, Kentucky dated April 5, 1959, Sheet 4-15. Available at <http://earthexplorer.usgs.gov/>.

## **Appendix A: Project Maps**



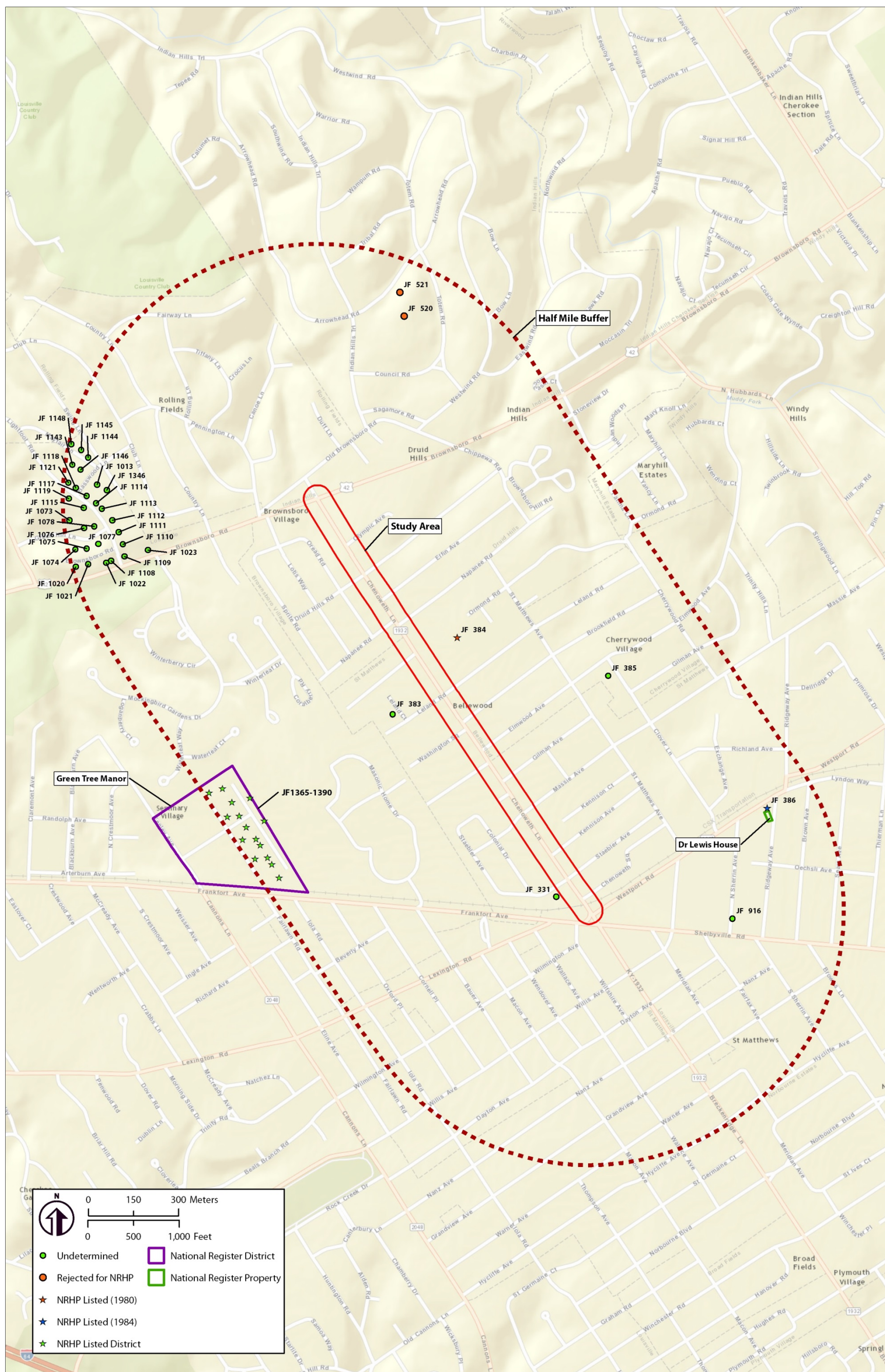



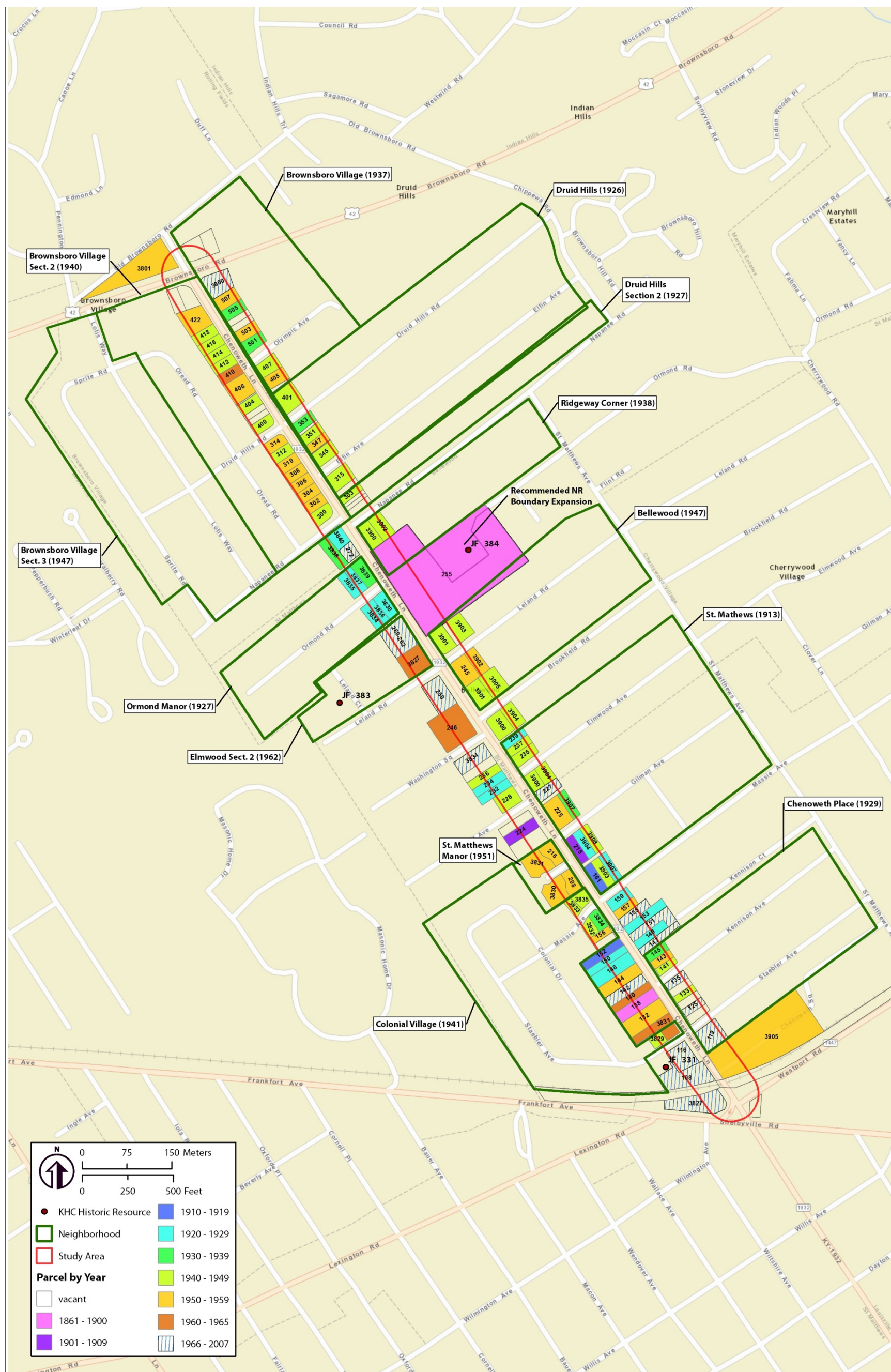



**Map A-2. Properties assessed during the windshield reconnaissance.**

## **Appendix B: Table of Assessed Properties**



**Table B-1. Assessed properties in the Chenoweth Lane Study Area.**

Image	Address (Name)	Subdivision (Satellite City)	Year Built	Notes & Integrity	Preliminary NRHP Assessment
	108 Chenoweth Ln	None (St. Matthews)	1972	Car wash; does not meet age criteria	N/A
	116 Chenoweth Ln	None (St. Matthews)	1967	Service Garage; does not meet age criteria	N/A
	132 Chenoweth Ln	None (St. Matthews)	1950	Salon and spa; altered/poor integrity	Not Eligible

	138 Chenoweth Ln	None (St. Matthews)	1880	Converted to commercial; altered/poor integrity	Not Eligible
	140 Chenoweth Ln	None (St. Matthews)	1965	Medical office; altered/poor integrity	Not Eligible
	142 Chenoweth Ln	None (St. Matthews)	1969	Medical office; does not meet age criteria	N/A
	144 Chenoweth Ln	None (St. Matthews)	1954	Office building; altered/poor integrity	Not Eligible

	148 Chenoweth Ln	None (St. Matthews)	1929	Bungalow; heavily altered for commercial/poor integrity	Not Eligible
	149 Chenoweth Ln	None (St. Matthews)	1926	Former bungalow; heavily altered for commercial/poor integrity	Not Eligible
	150 Chenoweth Ln	None (St. Matthews)	1928	Former Tudor Revival heavily altered for commercial/poor integrity	Not Eligible
	151 Chenoweth Ln	None (St. Matthews)	1972	Vocational school; does not meet age criteria	N/A



	152 Chenoweth Ln	None (St. Matthews)	1912	Gable-front-and-wing heavily altered for commercial/poor integrity	Not Eligible
	153 Chenoweth Ln	None (St. Matthews)	1926	Tudor Revival heavily altered for commercial/poor integrity	Not Eligible
	155 Chenoweth Ln	None (St. Matthews)	1976	Office building; based on form may be older than PVA records indicate; if so, heavily altered; otherwise does not meet age criteria	N/A
	157 Chenoweth Ln	None (St. Matthews)	1950	Altered minimal traditional for commercial/poor integrity	Not Eligible



	159 Chenoweth Ln	None (St. Matthews)	1920	Prairie altered for commercial/poor integrity	Not Eligible
	224 Chenoweth Ln (w/226 Chenoweth) Thorpe Interiors	None (St. Matthews)	1905;1960s	Two former bungalows joined as commercial property; one altered early 1960s, the second a few years later. Exteriors designed by Taliesin West (Frank Lloyd Wright Foundation), Scottsdale, AZ (Thomas 1999:181-182).	Eligible
	228 Chenoweth Ln	None (St. Matthews)	1944	Condominium; excellent integrity	Eligible
	232 Chenoweth Ln	None (St. Matthews)	1925	Bungalow; good integrity	Not Eligible

	234 Chenoweth Ln	None (St. Matthews)	1920	Bungalow; good integrity	Not Eligible
	236 Chenoweth Ln	None (St. Matthews)	1947	Cape Cod type; multiple material alterations; poor integrity	Not Eligible
	246 Chenoweth Ln	Condominium (St. Matthews)	1964	Condominium complex, Neoclassical Revival; excellent integrity	Eligible
	250 Chenoweth Ln Stonegate Condos	Condominium (St. Matthews)	1981	Condominium; does not meet age criteria	N/A

	3834 Washington Sq (Washington Mews)	Condominium (St. Matthews)	1973	Condominium complex; does not meet age criteria	N/A
	255 Chenoweth Ln (Chenoweth House)	None (Bellewood)	1861	Gothic Revival Style; retains excellent integrity; grounds not originally considered in thematic nomination; suggest that boundary extend to Chenoweth Lane to include grounds	<b>Listed/Recommended Boundary Expansion</b>
	3801 Brownsboro Rd	None (Brownsboro Village)	1954	Shopping center; altered/poor integrity	Not Eligible
	3827 Shelbyville Rd	None (St. Matthews)	2007	Bank; does not meet age criteria	N/A



	3905 Chenoweth Sq	None (St. Matthews)	1954	Shopping center; altered/poor integrity	Not Eligible
	245 Chenoweth Ln	Bellewood (Bellewood)	1950	Ranch; some alterations/good integrity	District Contributing
	3900 Brookfield Ave	Bellewood (Bellewood)	1949	Colonial Revival; excellent integrity	District Contributing
	3901 Brookfield Ave	Bellewood (Bellewood)	1948	Colonial Revival; excellent integrity	District Contributing

	3904 Brookfield Ave	Bellewood (Bellewood)	1948	Colonial Revival; excellent integrity	District Contributing
	3905 Brookfield Ave	Bellewood (Bellewood)	1949	Colonial Revival; poor integrity	District Contributing
	3901 Leland Rd	Bellewood (Bellewood)	1949	Ranch; painted brick not original; good integrity	District Contributing
	3902 Leland Rd	Bellewood (Bellewood)	1950	Ranch; good integrity	District Contributing



	3903 Leland Rd	Bellewood (Bellewood)	1948	Minimal Traditional; front inset porch enclosed; good integrity	District Contributing
	272 Chenoweth Ln	Brownsboro Village (Brownsboro Village)	2002	Does not meet age criteria	Not District Contributing
	3900 Brownsboro Rd	Brownsboro Village (Druid Hills)	1985	Condominium; does not meet age criteria	Not District Contributing
	405 Chenoweth Ln	Brownsboro Village (Druid Hills)	1950	Minimal Traditional; poor integrity	District Contributing

	407 Chenoweth Ln	Brownsboro Village (Druid Hills)	1946	Minimal Traditional; excellent integrity	District Contributing
	501 Chenoweth Ln	Brownsboro Village (Druid Hills)	1939	Tudor Revival; excellent integrity	District Contributing; Potentially Individually Eligible
	503 Chenoweth Ln	Brownsboro Village (Druid Hills)	1950	Minimal Traditional; good integrity	District Contributing
	505 Chenoweth Ln	Brownsboro Village (Druid Hills)	1938	Minimal Traditional; addition to north elevation; good integrity	District Contributing







	507 Chenoweth Ln	Brownsboro Village (Druid Hills)	1950	Minimal Traditional; good integrity	District Contributing
	300 Chenoweth Ln	Brownsboro Village 2 (Brownsboro Village)	1941	Minimal Traditional; good integrity	District Contributing
	302 Chenoweth Ln	Brownsboro Village 2 (Brownsboro Village)	1950	Cape Cod type; good integrity	District Contributing
	304 Chenoweth Ln	Brownsboro Village 2 (Brownsboro Village)	1951	Cape Cod type; good integrity	District Contributing

	306 Chenoweth Ln	Brownsboro Village 2 (Brownsboro Village)	1950	Ranch; good integrity	District Contributing
	308 Chenoweth Ln	Brownsboro Village 2 (Brownsboro Village)	1950	Ranch; good integrity	District Contributing
	310 Chenoweth Ln	Brownsboro Village 2 (Brownsboro Village)	1950	Cape Cod type; good integrity	District Contributing
	312 Chenoweth Ln	Brownsboro Village 2 (Brownsboro Village)	1949	Colonial Revival; excellent integrity	District Contributing



	314 Chenoweth Ln	Brownsboro Village 2 (Brownsboro Village)	1952	Ranch; excellent integrity	District Contributing
	3838 Napanee Rd	Brownsboro Village 2 (Brownsboro Village)	1935	Tudor Revival; excellent integrity	District Contributing; Potentially Individually Eligible
	3840 Napanee Rd	Brownsboro Village 2 (Brownsboro Village)	1925	Craftsman Bungalow; excellent integrity	District Contributing; Potentially Individually Eligible
	400 Chenoweth Ln	Brownsboro Village 2 (Brownsboro Village)	1941	Minimal Traditional; heavily altered; large north elevation addition; poor integrity	Not District Contributing

	404 Chenoweth Ln	Brownsboro Village 2 (Brownsboro Village)	1940	Minimal Traditional; good integrity	District Contributing
	406 Chenoweth Ln	Brownsboro Village 2 (Brownsboro Village)	1951	Minimal Traditional; good integrity	District Contributing
	410 Chenoweth Ln	Brownsboro Village 2 (Brownsboro Village)	1964	Ranch; excellent integrity	District Contributing
	412 Chenoweth Ln	Brownsboro Village 2 (Brownsboro Village)	1949	Cape Cod type; good integrity	District Contributing



	414 Chenoweth Ln	Brownsboro Village 2 (Brownsboro Village)	1942	Cape Cod type; good integrity	District Contributing
	416 Chenoweth Ln	Brownsboro Village 2 (Brownsboro Village)	1941	Colonial Revival; excellent integrity	District Contributing
	418 Chenoweth Ln	Brownsboro Village 2 (Brownsboro Village)	1947	Colonial Revival; excellent integrity	District Contributing
	422 Chenoweth Ln	Brownsboro Village 2 (Brownsboro Village)	1950	Minimal Traditional; large north elevation addition; poor integrity	Not District Contributing

	119 Chenoweth Ln	Chenoweth Place (St. Matthews)	1968	Snack bar; does not meet age criteria	Does not meet age criteria; not district contributing
	125 Chenoweth Ln	Chenoweth Place (St. Matthews)	1972	Office building; does not meet age criteria	Does not meet age criteria; not district contributing
	133 Chenoweth Ln	Chenoweth Place (St. Matthews)	1940	Façade heavily altered; originally a bungalow	Not Eligible; Not District Contributing
	135 Chenoweth Ln	Chenoweth Place (St. Matthews)	1969	Office building; does not meet age criteria	Does not meet age criteria; not district contributing



	141 Chenoweth Ln	Chenoweth Place (St. Matthews)	1941	Heavily altered for commercial/poor integrity	Not District Contributing
	143 Chenoweth Ln	Chenoweth Place (St. Matthews)	1953	Former Cape Cod converted to commercial/poor integrity	Not District Contributing
	145 Chenoweth Ln	Chenoweth Place (St. Matthews)	1930	Former bungalow heavily altered for commercial/poor integrity	Not District Contributing
	147 Chenoweth Ln	Chenoweth Place (St. Matthews)	1984	Commercial building; does not meet age criteria	Not District Contributing

	156 Chenoweth Ln	Colonial Village (St. Matthews)	1950	Former Cape Cod converted to commercial (pet salon)/poor integrity	Not District Contributing
	3829 Staebler Ave	Colonial Village (St. Matthews)	c 1941	Originally part of Colonial Village; converted to commercial/altered/poor integrity (PVA dates to 1971, but form is similar to CV)	Not District Contributing
	3831 Staebler Ave	Colonial Village (St. Matthews)	1964	Dry cleaners; originally part of Colonial Village residential platting; apparently demo'd for commercial 1964; retains integrity from commercial period, but not significant.	Not Eligible; Not District Contributing
	3832 Massie Ave	Colonial Village (St. Matthews)	1941	Front-gable pre-fabricated cottage; poor integrity	District Contributing



	3833 Massie Ave	Colonial Village (St. Matthews)	1941	Side-gable pre-fabricated cottage; good integrity	District Contributing
	3834 Massie Ave	Colonial Village (St. Matthews)	1939	Side-gable pre-fabricated cottage; poor integrity	District Contributing
	3835 Massie Ave	Colonial Village (St. Matthews)	1941	Side-gable pre-fabricated cottage; poor integrity	District Contributing
	303 Chenoweth Ln (w/ 301 & 307)	Druid Hills (Druid Hills)	1940	Colonial Revival; excellent integrity	District Contributing

	315 Chenoweth Ln	Druid Hills (Druid Hills)	1945	Tudor Revival; poor integrity due to added garage	Not Eligible; Not District Contributing
	345 Chenoweth Ln	Druid Hills (Druid Hills)	1947	Ranch; good integrity	District Contributing
	347 Chenoweth Ln	Druid Hills (Druid Hills)	1953	Minimal Traditional; good integrity	District Contributing
	351 Chenoweth Ln	Druid Hills (Druid Hills)	1940	Cape Cod type; good integrity	District Contributing



	353 Chenoweth Ln	Druid Hills (Druid Hills)	1938	Cape Cod type; good integrity	District Contributing
	401 Chenoweth Ln	Druid Hills (Druid Hills)	1940	Cape Cod type; poor integrity	District Contributing
	260-262 Chenoweth Ln (Chenoweth Green Condos)	Elmwood Sect 2 (St. Matthews)	1978	Condominium; does not meet age criteria	Not Eligible; Not District Contributing
	3827 Leland Rd	Elmwood Sect 2 (St. Matthews)	1965	Condominium, Colonial Revival; good integrity	District Contributing

	3834 Ormond Rd	Ormond Manor (St. Matthews)	1928	Colonial Revival; good integrity	District Contributing
	3835 Ormond Rd	Ormond Manor (St. Matthews)	1928	Colonial Revival; good integrity	District Contributing
	3836 Ormond Rd	Ormond Manor (St. Matthews)	1928	Bungalow; good integrity	District Contributing
	3837 Ormond Rd	Ormond Manor (St. Matthews)	1927	Bungalow; good integrity	District Contributing



	3838 Ormond Rd	Ormond Manor (St. Matthews)	1923	Cape Cod type; good integrity	District Contributing
	3839 Ormond Rd	Ormond Manor (St. Matthews)	1937	Colonial Revival; excellent integrity	District Contributing
	3900 Napanee Rd	Ridgeway Corner (Bellewood)	1940	Minimal Traditional; good integrity	District Contributing
	3902 Napanee Rd	Ridgeway Corner (Bellewood)	1948	Minimal Traditional; excellent integrity	District Contributing

	161 Chenoweth Ln	St. Matthews (St. Matthews)	1915	Gable-front-and-wing heavily altered for commercial/poor integrity	Not Eligible; Not District Contributing
	215 Chenoweth Ln	St. Matthews (St. Matthews)	1906	Bungalow slightly altered for commercial/good integrity	District Contributing
	225 Chenoweth Ln (Feed and Seed)	St. Matthews (St. Matthews)	1958	Altered/poor integrity	Not Eligible; Not District Contributing
	227 Chenoweth Ln	St. Matthews (St. Matthews)	2003	Does not meet age criteria	Not District Contributing



	235 Chenoweth Ln	St. Matthews (Bellewood)	1949	Gable-front-and-wing; good integrity	District Contributing
	237 Chenoweth Ln	St. Matthews (Bellewood)	1948	Cape Cod type; good integrity	District Contributing
	239 Chenoweth Ln	St. Matthews (Bellewood)	1929	Craftsman bungalow; good integrity	District Contributing
	3900 Elmwood Ave	St. Matthews (Bellewood)	1941	Original type undetermined; heavy alterations; poor integrity	Not District Contributing

	3904 Elmwood Ave	St. Matthews (Bellewood)	1948	Side-gable cottage; poor integrity	Not District Contributing
	3904 Gilman Ave	St. Matthews (St. Matthews)	1923	Front-gable bungalow; some alterations; remains residential; good integrity	District Contributing
	3907 Gilman Ave	St. Matthews (St. Matthews)	1930	Craftsman bungalow; good integrity	District Contributing
	3908 Gilman Ave	St. Matthews (St. Matthews)	1945	Cape Cod type; good integrity	District Contributing



	3903 Massie Ave	St. Matthews (St. Matthews)	1948	Side-gable cottage; good integrity	District Contributing
	3907 Massie Ave	St. Matthews (St. Matthews)	1925	Front-gable bungalow; good integrity	District Contributing
	208-216 Chenoweth Ln and 3830-3810 Chenoweth Ct	St. Matthews Manor (St. Matthews)	1952	Condominiums, Colonial Revival; good integrity	District Contributing

**FINAL**  
**UNDERGROUND STORAGE TANK (UST) &  
HAZARDOUS MATERIALS (HazMat)  
OVERVIEW**

**CHENOWETH LANE CORRIDOR PLANNING STUDY  
JEFFERSON COUNTY, KENTUCKY  
ITEM NO. 5-531.00**

PREPARED FOR



**Qk4, INC.  
1046 EAST CHESTNUT STREET  
LOUISVILLE, KENTUCKY 40204**

PREPARED BY



**HALL-HARMON ENGINEERS, INC.  
1081 DOVE RUN ROAD  
SUITE 203  
LEXINGTON, KENTUCKY 40502  
(859) 269-3150  
(859) 269-3079 FAX**

**SEPTEMBER 2015**



**Underground Storage Tank (UST) & Hazardous Materials (HazMat) Overview  
Chenoweth Lane Corridor Planning Study  
Jefferson County, Kentucky**

**TABLE OF CONTENTS**

1.0	Introduction. ....	1
2.0	Underground Storage Tank (UST) & Hazardous Materials (HazMat) Records Search .....	1
3.0	Coal Exploration Boreholes, Oil/Gas Wells, Oil/Gas Fields, Sinkholes, Springs and Water Wells .....	5
4.0	Water and Wastewater .....	6
5.0	Site Reconnaissance.....	6
6.0	Interview of Local Representatives.....	6
7.0	Conclusions and Recommendations .....	6

**LIST OF TABLES**

Table 1	EDR DataMap Area Study – Records Databases
Table 2	Listed Sites and other Potential UST & Hazardous Material Sites located within the Project Study Area

**LIST OF APPENDICES**

Appendix A	Study Area Map
Appendix B	EDR DataMap Area Study
Appendix C	EDR DataMap Area Study Map

**LIST OF ATTACHMENTS**

Attachment 1	UST & HazMat Sites.kmz
--------------	------------------------

# Underground Storage Tank (UST) & Hazardous Materials (HazMat) Overview

## Chenoweth Lane Corridor Planning Study

### Jefferson County, Kentucky

#### 1.0 Introduction

The purpose of this overview is to identify potential underground storage tank (UST) and hazardous material (HazMat) concerns based upon existing environmental information obtained from Federal, State and local database records for facilities or individuals that generate, transport, treat, store, or disposed of hazardous materials including underground storage tanks within the Chenoweth Lane project study area as indicated on the Study Area Map in Appendix A. The project study area is primarily residential with commercial businesses located on each end of the corridor.

This document constitutes a Underground Storage Tanks (UST) & Hazardous Materials (HazMat) Overview, it does not constitute a Phase I Site Assessment, Phase II Site Assessment or Environmental Assessment and is intended to be used by the Kentucky Transportation Cabinet (KYTC) for preliminary assessment of costs associated with the acquisition of new, potentially contaminated right-of-way as required for the project, and the potential future costs and liabilities, which might accrue to the KYTC as owner.

#### 2.0 Underground Storage Tank (UST) & Hazardous Materials (HazMat) Records Search

Federal, State and local database record searches were conducted in order to investigate potential locations that may contain underground storage tanks and hazardous materials that might pose substantial costs and liabilities for right-of-way acquisition and cleanup.

Environmental Data Resources Inc. (EDR), a commercial provider of environmental risk information provided the electronic review of applicable environmental database searches consisting of 54 Federal records, 19 State and local records, 5 tribal records and 5 EDR proprietary records.

The EDR database searches identified and mapped 40 listed sites occurring in multiple record searches within the EDR search area consisting of the project study area corridor and surrounding one-mile radius as shown on the EDR DataMap Area Study Map in Appendix C. Records databases for the listed sites identified in the EDR DataMap Area Study included in Appendix B are summarized in Table 1 with the EDR listed sites located within the project study area shown in **bold**.







<b>Table 1</b> <b>EDR DataMap Area Study - Records Databases</b>			
EDR Map ID	Source	Database Acronym	Database Name
34	US	RCRA-LQG	RCRA – Large Quantify Generators
6, 13, 16, 33	US	RCRA-CESQG	RCRA - Conditionally Exempt Small Quantity Generators
8, 16, 18, 30, 32	US	RCRA NonGen / NLR	RCRA - Non Generators
8, 13, 16, 18, 30, 32, 33	US	FINDS	Facility Index System/Facility Registry System
1, 2, 3, 9, 10, 19, 20, 31, 35, 37, 39, 40	KY	SHWS	State Hazardous Waste Sites/State Leads List
3	KY	SWF/LF	Solid Waste Facilities/Landfill List
3	KY	SWRCY	Recycling Facilities
31, 32	KY	SB193	SB193 Branch Site Inventory List
7, 8, 21, 30, 31, 32, 35	KY	UST	Underground Storage Tank Database
19	KY	INST CONTROL	State Superfund Database
10, 39, 40	KY	CDL	Clandestine Drug Lab Site Locations
4, 7, 8, 11, 12, 14, 16, 19, 21, 22, 27, 28, 29, 30, 31, 32, 33, 38	US	EDR US Hist Auto Stat	EDR Exclusive Historic Gas Stations List
5, 7, 8, 15, 17, 18, 23, 24, 25, 26, 27, 29, 30, 31, 33, 36	US	EDR US Hist Cleaners	EDR Exclusive Historic Dry Cleaners







Table 2 summarizes a detailed analysis of the EDR DataMap Area Study with sites having a potential for UST and/or Hazardous Materials concerns. Sites having potentially incorrect locations, sites located outside the project area or sites considered not to be an area of potential concern are not included in Table 2 and the UST & HazMat Sites.kmz file in Attachment 1. Additional sites with potential concerns observed during the site reconnaissance (windshield survey) that were not identified in the EDR DataMap Area Study are also included in Table 2 and the UST & HazMat Sites.kmz file.

Site Location & Findings Notes for each site included in Table 2 and the UST & HazMat Sites.kmz file summarize information from the EDR DataMap Area Study included in Appendix B and information observed during the site reconnaissance.

It is noted that exact location for many of the listed sites from the EDR Exclusive Historic Dry Cleaners and EDR Exclusive Historic Gas Stations databases could not be verified or located by Lojic Online Map and/or Google Earth therefore the location shown for these site are approximate based upon review of surrounding addresses and the site location as indicated on the EDR DataMap Area Study Map. Many of the sites that could not be accurately located appear to be in areas of possible redevelopment with many of the sites having limited information consisting of only dates. EDR was contacted to discuss how the unfounded sites were located on the EDR DataMap Area Study Map and EDR responded that the site locations were provided by the database record sources identified in the EDR DataMap Area Study after the finding's report section at the end of the Study.

**Table 2**  
**Listed Sites and other Potential UST & Hazardous Material Sites**  
**located within the Project Study Area**

Site ID	Site Name	Site Address	EDR Database Listings	Site Location & Findings Notes	Site Photograph
EDR Map ID 6	Rite Aid #4634	3805 Brownsboro Road	RCRA-CESQG	Site is located within the project study area. Current location of Rite Aid. Conditionally Exempt Small Quantity Generator. No violations reported.	
EDR Map ID 11	Quality Car Protection, Inc.	232 Chenoweth Lane	EDR US Hist Auto Stat	Site is located within the project study area. Currently appears to be a single family residence. Only information reported was this business existed in 2002.	
EDR Map ID 15	Highland Cleaners	3926, 3928 Chenoweth Square	EDR US Hist Cleaners	Site is located on property within the project study area. Current location of Paul's Fruit Market and Majids Restaurant. No visual signs of a Cleaners. Only information reported was this business existed 1981 - 1986.	
ERD Map ID 17	Sam Meyers Cleaners & Shirt Cleaners / Spaldings Service LTD / Spaldings Cleaners & Laundry	130 Chenoweth Lane	EDR US Hist Cleaners	Site is located within the project study area. Current location of Sam Meyers Cleaners and Shirt Laundry. Only information reported was these businesses existed 1970 - present.	

EDR Map ID 21	Thomas Car Wash	108 Chenoweth Lane	UST	Site is located within the project study area. Current location of St. Matthews Car Wash, LLC. Four 6,000 gallon gasoline USTs reported removed and verified in 1997.	
EDR Map ID 21a	JW Heskamp & Sons Auto Repairs	110 Chenoweth Avenue	EDR US Hist Auto Stat	Exact address not found, site location shown is approximate and appears to be within the project study area in close proximity to Site 21 and Site 21b. Only information reported was this business existed in 1930.	
EDR Map ID 21b	Rear Tonys Wrecker Service Inc. / Chenoweth Lane EXXOC / Tuneomize Auto Tune Up	116 Chenoweth Lane	EDR US Hist Auto Stat	Site is located within the project study area. Current location of Michel Tires Plus. Only information reported was these businesses existed 1970 - 1986.	
EDR Map ID 21c	Bobs American Service Gas Station / Pan AM Serv Sta	119 Chenoweth Lane	EDR US Hist Auto Stat	Site is located within the project study area. Current location of Heine Brothers Organic Fair Trade Coffee. No visual signs of a gas station. Only information reported was these businesses existed 1957 - 1970.	
Map ID 100	St. Matthews Seed and Feed	225 Chenoweth Lane	Site was not identified in EDR DataMap Area Study.	Site is located within the project study area. Potential location for storage and handling of agricultural fertilizers and herbicides.	
Map ID 101	CSX Rail Road Crossing	Chenoweth Lane	Site was not identified in EDR DataMap Area Study.	Site is located within the project study area. Potential location for creosote, pentachlorophenol and metallic arsenate treated ties, fuel leakage (oil, diesel, brake fluid and lubricates) from rail vehicles and right of way herbicides.	

In addition to the 40 listed and mapped sites the EDR DataMap Area Study also identified 53 unmapped orphan sites that may be potentially located within the study area but due to poor or inadequate address information the exact locations for these sites are unknown and could not be accurately mapped. Based upon review of the site addresses in the orphan site summary it appears these sites are not located within the project study area.



The on-line US EPA Environmental Justice (EJ View), US EPA EnviroMapper for EnviroFacts, US EPA Enforcement and Compliance History (ECHO) and KY Division of Waste Management Underground Storage Tank Branch Statewide UST Database Report were also reviewed and no additional sites were identified within the project study area.

### 3.0 Coal Exploration Boreholes, Oil/Gas Wells, Oil/Gas Fields, Sinkholes, Springs and Water Wells

Kentucky Geological Survey (KGS) Map Information Service was accessed online and the following information was noted:

- KY Coal Exploration Boreholes and Thickness from the KGS borehole database. Coal exploration boreholes were not identified within the study area.
- KY Oil/Gas Well Records stored in the KGS Data Repository. Oil/gas wells were not identified within the study area.
- KY Oil/Gas Fields identified by Kentucky Geological Survey Geologist. Oil/gas fields were not identified within the study area.

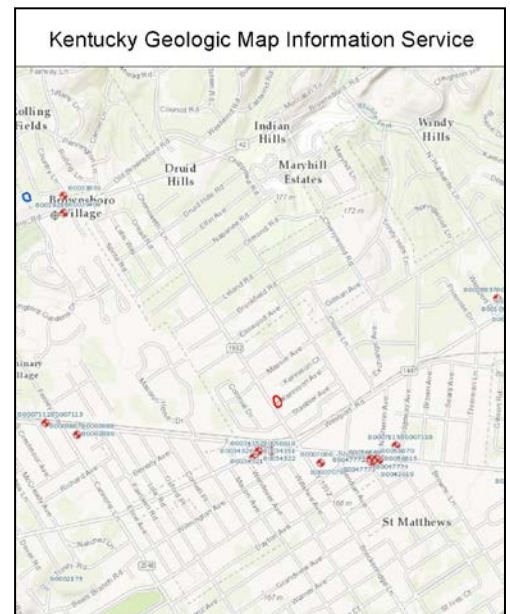

- KY Sinkholes from USGS 7 minute topographic contours. One Sinkhole was located at the Kennison Avenue and Chenoweth Lane intersection (approximate location 133, 135, 141, 143 and 145 Chenoweth Lane)
- KY Sinkholes derived from Lidar. Lidar-derived Sinkholes were not identified within the study area.
- KY Springs from the Kentucky Groundwater Data Repository. Springs were not identified within the study area.
- KY Water Wells from the Kentucky Groundwater Data Repository. Water wells were not identified within the study area.

#### 4.0 Water and Wastewater

Based upon review of the Kentucky Infrastructure Authority's Water Resource Information System (WRIS) for Kentucky Water and Wastewater On-Line Mapping there are numerous water distribution lines and wastewater collection lines that run throughout the project study area.

#### 5.0 Site Reconnaissance

A limited site reconnaissance (windshield survey) based upon visual assessment of the project study area from major roadways was conducted on September 2, 2015 to locate underground storage tank and hazardous material concerns reported in the EDR DataMap Area Study and to identify any additional potential sites of concern. The St. Matthews Seed and Feed and the CSX Rail Road Crossing sites were noted during the reconnaissance and included in Table 2 and in the UST & HazMat Sites.kmz file.

#### 6.0 Interview of Local Representatives

Interviews of property owners and local fire and health department representatives to identify and confirm environmental concerns within the study area were not included in the overview scope of work.

#### 7.0 Conclusions and Recommendations

This overview is based upon information provided in the EDR DataMap Area Study/Map and the limited site reconnaissance. It is possible that facilities not identified in the EDR DataMap Area Study are present within the study area that could present environmental concerns.

This overview should not be construed as verifying the present property owner or operator's compliance with Federal, State, and local regulations. No detailed site inspections, interviews, sampling or testing or in depth document research has been provided which is beyond the scope of this overview

In the development of transportation projects it is recommended to consider to the maximum practicable extent potential impacts of hazardous materials and underground storage tanks, to exercise due care with respect to hazardous substances, to take reasonable precautions by appropriate inquiry prior to the acquisition of potentially contaminated rights-of-way, and to avoid whenever possible all potential aspects of hazardous materials and contaminated sites.

UST/HAZMAT SITES										
Description	Name	Site Name	Site Address	EDR Database Listings	Site Location & Findings Notes	Longitude	Latitude	ICON	ICONColor	Labelcolor
<b>SITE ID:</b> EDR Map ID 6  <b>SITE NAME:</b> Rite Aid #4634  <b>SITE ADDRESS:</B> 3805 Brownsboro Road  <b>EDR DATABASE LISTINGS:</B> RCRA-CESQG  <b>SITE LOCATION & FINDINGS NOTES:</b> Site is located within the project study area. Conditionally Exempt Small Quantity Generator. No violations reported.	EDR Map ID 6	Rite Aid #4634	3805 Brownsboro Road	RCRA-CESQG	Site is located within the project study area. Conditionally Exempt Small Quantity Generator. No violations reported.	-85.666543	38.266065	197	red	red
<b>SITE ID:</b> EDR Map ID 11  <b>SITE NAME:</b> Quality Car Protection, Inc.  <b>SITE ADDRESS:</B> 232 Chenoweth Lane  <b>EDR DATABASE LISTINGS:</B> EDR US Hist Auto Stat  <b>SITE LOCATION & FINDINGS NOTES:</b> Site is located within the project study area. Currently appears to be a single family residence. Only information reported was this business existed in 2002.	EDR Map ID 11	Quality Car Protection, Inc.	232 Chenoweth Lane	EDR US Hist Auto Stat	Site is located within the project study area. Currently appears to be a single family residence. Only information reported was this business existed in 2002.	-85.660106	38.257976	197	red	red
<b>SITE ID:</b> EDR Map ID 15  <b>SITE NAME:</b> Highland Cleaners  <b>SITE ADDRESS:</B> 3926, 3928 Chenoweth Square  <b>EDR DATABASE LISTINGS:</B> EDR US Hist Cleaners  <b>SITE LOCATION & FINDINGS NOTES:</b> Site is located on property within the project study area. Current location of Paul's Fruit Market and Majids Restaurant. No visual signs of a Cleaners. Only information reported was this business existed 1981 - 1986.	EDR Map ID 15	Highland Cleaners	3926, 3928 Chenoweth Square	EDR US Hist Cleaners	Site is located on property within the project study area. Current location of Paul's Fruit Market and Majids Restaurant. No visual signs of a Cleaners. Only information reported was this business existed 1981 - 1986.	-85.654539	38.254206	197	red	red
<b>SITE ID:</b> EDR Map ID 17  <b>SITE NAME:</b> Sam Meyers Cleaners & Shirt Cleaners / Spaldings Service LTD / Spaldings Cleaners & Laundry   <b>SITE ADDRESS:</B> 130 Chenoweth Lane  <b>EDR DATABASE LISTINGS:</B> EDR US Hist Cleaners  <b>SITE LOCATION & FINDINGS NOTES:</b> Site is located within the project study area. Current location of Sam Meyers Cleaners and Shirt Laundry. Only information reported was these businesses existed 1970 - present.	EDR Map ID 17	Sam Meyers Cleaners & Shirt Cleaners / Spaldings Service LTD / Spaldings Cleaners & Laundry	130 Chenoweth Lane	EDR US Hist Cleaners	Site is located within the project study area. Current location of Sam Meyers Cleaners and Shirt Laundry. Only information reported was these businesses existed 1970 - present.	-85.656949	38.254444	197	red	red
<b>SITE ID:</b> EDR Map ID 21  <b>SITE NAME:</b> Thomas Car Wash  <b>SITE ADDRESS:</B> 108 Chenoweth Lane  <b>EDR DATABASE LISTINGS:</B> UST  <b>SITE LOCATION & FINDINGS NOTES:</b> Site is located within the project study area. Current location of St. Matthews Car Wash, LLC. Four 6,000 gallon gasoline USTs reported removed and verified in 1997.	EDR Map ID 21	Thomas Car Wash	108 Chenoweth Lane	UST	Site is located within the project study area. Current location of St. Matthews Car Wash, LLC. Four 6,000 gallon gasoline USTs reported removed and verified in 1997.	-85.656521	38.253536	197	red	red
<b>SITE ID:</b> EDR Map ID 21a  <b>SITE NAME:</b> JW Heskamp & Sons Auto Repairs  <b>SITE ADDRESS:</B> 110 Chenoweth Avenue  <b>EDR DATABASE LISTINGS:</B> EDR Hist Auto Stat  <b>SITE LOCATION & FINDINGS NOTES:</b> Exact address not found, site location shown is approximate and appears to be within the project study area in close proximity to EDR Map ID 21 and 21b. Only information reported was this business existed in 1930.	EDR Map ID 21a	JW Heskamp & Sons Auto Repairs	110 Chenoweth Avenue	EDR Hist Auto Stat	Exact address not found, site location shown is approximate and appears to be within the project study area in close proximity to EDR Map ID 21 and 21b. Only information reported was this business existed in 1930.	-85.656590	38.253653	197	red	red
<b>SITE ID:</b> EDR Map ID 21b  <b>SITE NAME:</b> Rear Tonys Wrecker Service Inc. / Chenoweth Lane EXXOC / Tuneomize Auto Tune Up  <b>SITE ADDRESS:</B> 116 Chenoweth Lane  <b>EDR DATABASE LISTINGS:</B> EDR US Hist Auto Stat  <b>SITE LOCATION & FINDINGS NOTES:</b> Site is located within the project study area. Current location of Michel Tires Plus. Only information reported was these businesses existed 1970 - 1986.	EDR Map ID 21b	Rear Tonys Wrecker Service Inc. / Chenoweth Lane EXXOC / Tuneomize Auto Tune Up	116 Chenoweth Lane	EDR US Hist Auto Stat	Site is located within the project study area. Current location of Michel Tires Plus. Only information reported was these businesses existed 1970 - 1986.	-85.656682	38.253842	197	red	red
<b>SITE ID:</b> EDR Map ID 21c  <b>SITE NAME:</b> Bobs American Service Gas Station / Pan AM Serv Sta  <b>SITE ADDRESS:</B> 119 Chenoweth Lane  <b>EDR DATABASE LISTINGS:</B> EDR US Hist Auto Stat  <b>SITE LOCATION & FINDINGS NOTES:</b> Site is located within the project study area. Current location of Heine Brothers Organic Fair Trade Coffee. No visual signs of a gas station. Only information reported was these businesses existed 1957 - 1970.	EDR Map ID 21c	Bobs American Service Gas Station / Pan AM Serv Sta	119 Chenoweth Lane	EDR US Hist Auto Stat	Site is located within the project study area. Current location of Heine Brothers Organic Fair Trade Coffee. No visual signs of a gas station. Only information reported was these businesses existed 1957 - 1970.	-85.656138	38.254190	197	red	red
<b>SITE ID:</b> Map ID 100  <b>SITE NAME:</b> St. Matthews Seed and Feed  <b>SITE ADDRESS:</B> 225 Chenoweth Lane  <b>EDR DATABASE LISTINGS:</B> Site was not identified in EDR DataMap Area Study.   <b>SITE LOCATION & FINDINGS NOTES:</b> Site is located within the project study area. Potential location for storage and handling of agricultural fertilizers and herbicides.	Map ID 100	St. Matthews Seed and Feed	225 Chenoweth Lane	Site was not identified in EDR DataMap Area Study.	Site is located within the project study area. Potential location for storage and handling of agricultural fertilizers and herbicides.	-85.659007	38.257642	197	red	red
<b>SITE ID:</b> Map ID 101  <b>SITE NAME:</b> CSX Rail Road Crossing  <b>SITE ADDRESS:</B> Chenoweth Lane  <b>EDR DATABASE LISTINGS:</B> Site was not identified in EDR DataMap Area Study.   <b>SITE LOCATION & FINDINGS NOTES:</b> Site is located within the project study area. Potential location for creosote, pentachlorophenol and metallic arsenate treated ties, fuel leakage (oil, diesel, brake fluid and lubricates) from rail vehicles and right of way herbicides.	Map ID 101	CSX Rail Road Crossing	Chenoweth Lane	Site was not identified in EDR DataMap Area Study.	Site is located within the project study area. Potential location for creosote, pentachlorophenol and metallic arsenate treated ties, fuel leakage (oil, diesel, brake fluid and lubricates) from rail vehicles and right of way herbicides.	-85.655891	38.253506	197	red	red



**Appendix A**  
**Study Area Map**



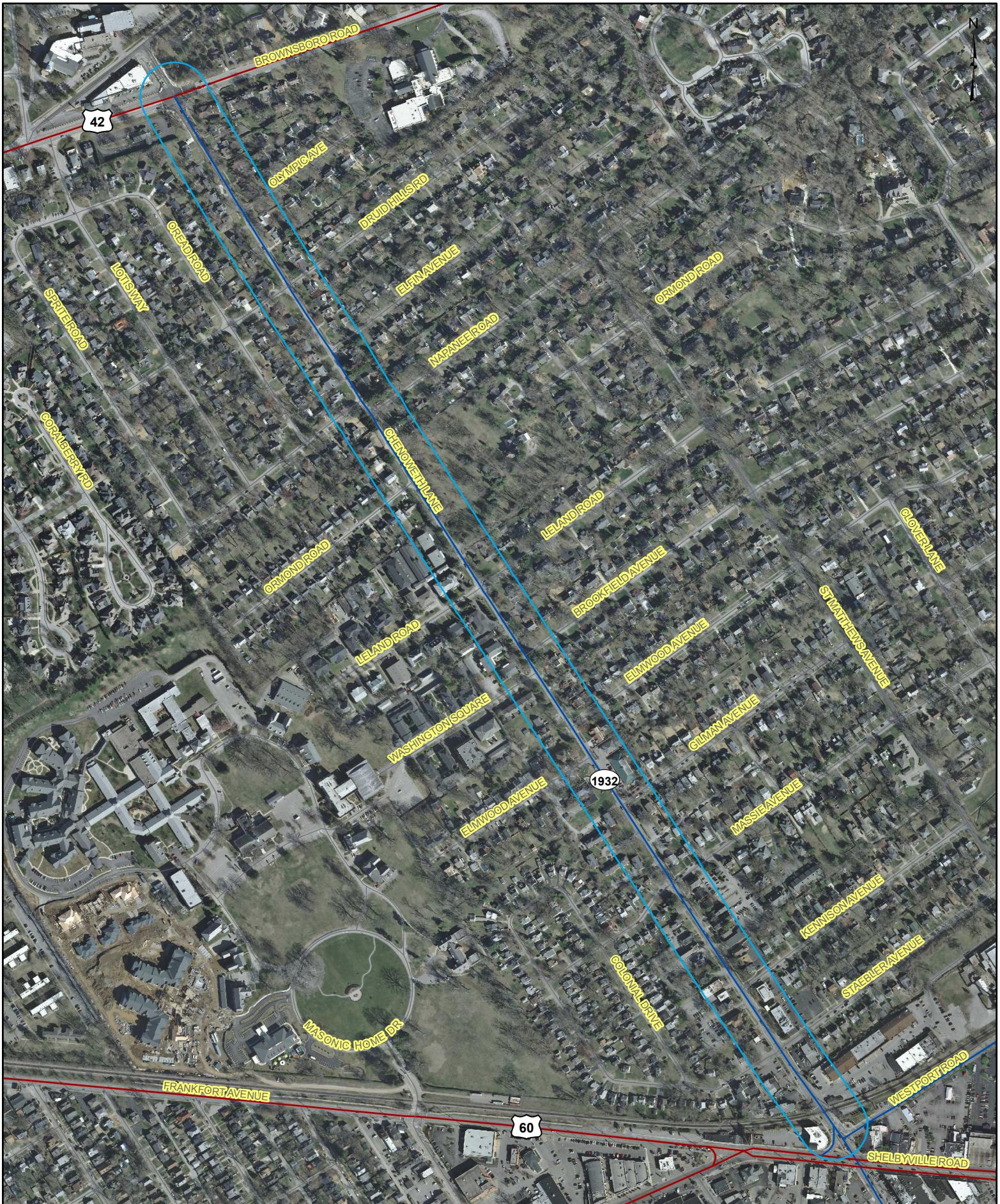

KENTUCKY  
TRANSPORTATION  
CABINET



Architecture Engineering Planning  
Groundbreaking by Design.



0 250 500 1,000 Feet

 Study Area

**Study Area**  
Chenoweth Lane (KY 1932) Study  
From US 60 (Shelbyville Road to US 42 (Brownsboro Road)  
Louisville, KY



**Appendix B**  
**EDR DataMap Area Study**



**Chenoweth Lane Study-Jefferson Co., KY**  
Louisville, KY 40207

Inquiry Number: 4377396.2s  
August 11, 2015

## EDR DataMap™ Area Study



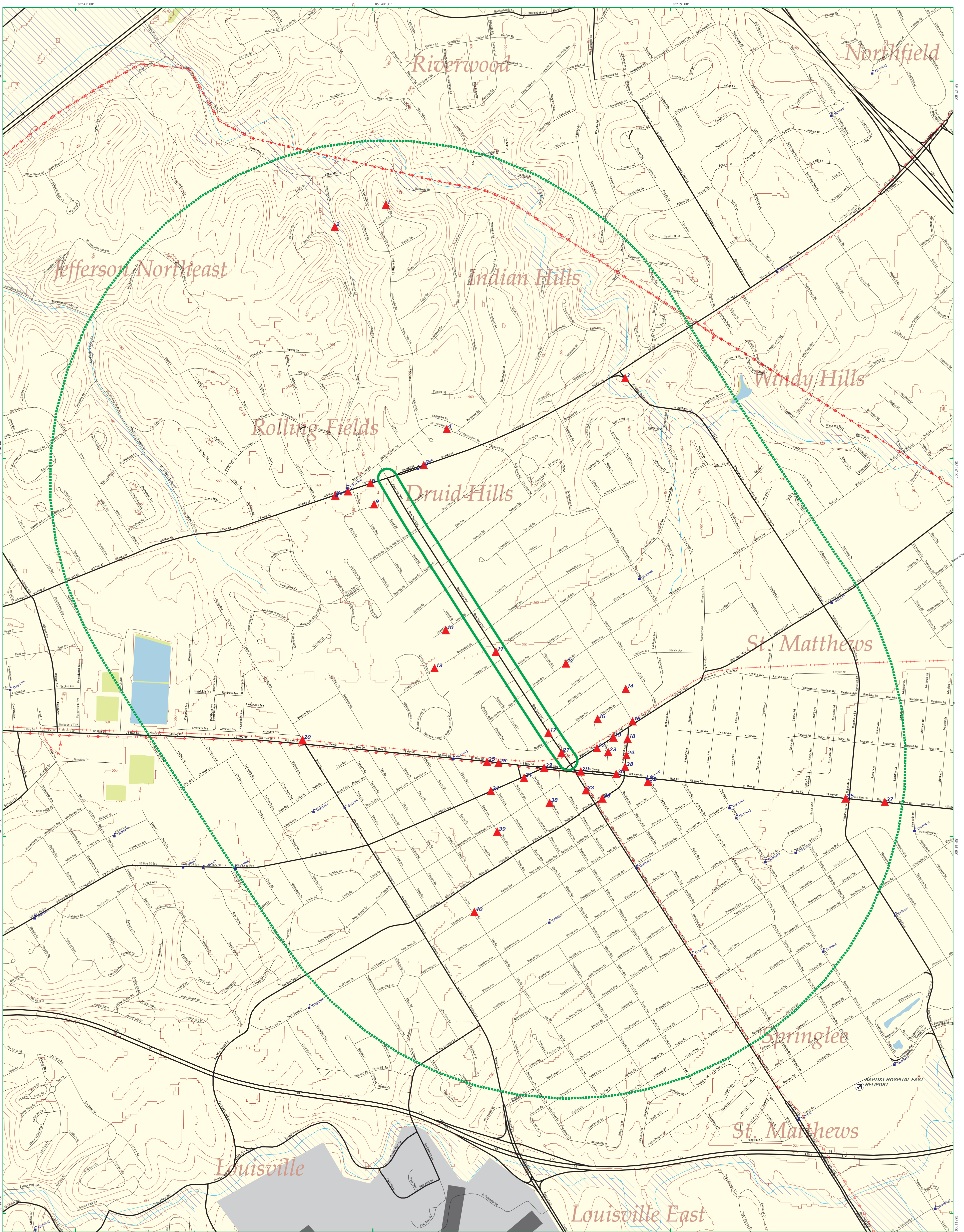

# EDR DataMap® - Area Study

## Chenoweth Lane Study-Jefferson Co., KY

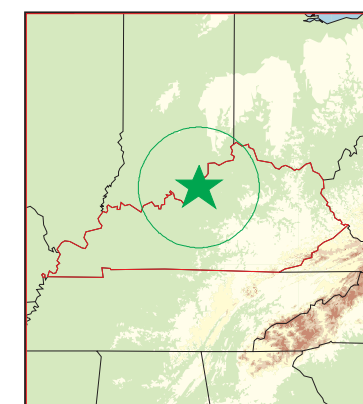

Louisville, KY

- |  |               |             |                         |                            |
|--|---------------|-------------|-------------------------|----------------------------|
| Listed Sites                                 | Major Roads   | Pipelines   | Superfund Sites         | National Wetland Inventory |
| Earthquake Epicenters (Richter 5 or greater) | Waterways     | Powerlines  | Federal DOD Sites       |                            |
| Search Boundary                              | Railroads     | Fault Lines | Indian Reservations BIA |                            |
| Roads  | Contour Lines | Water       | 100-Yr Flood Zones      |                            |

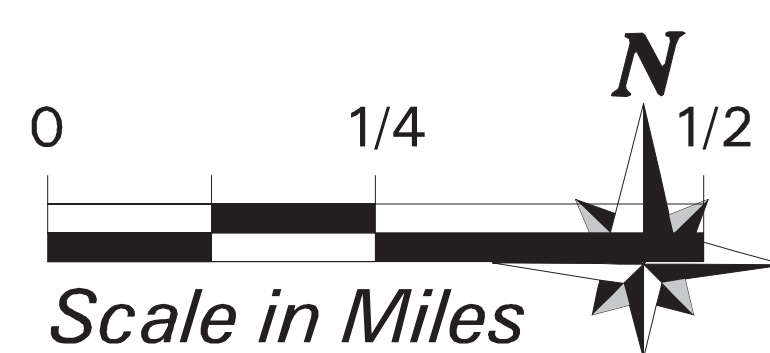



***Thank you for your business.***  
Please contact EDR at 1-800-352-0050  
with any questions or comments.

**Disclaimer - Copyright and Trademark Notice**

This Report contains certain information obtained from a variety of public and other sources reasonably available to Environmental Data Resources, Inc. It cannot be concluded from this Report that coverage information for the target and surrounding properties does not exist from other sources. **NO WARRANTY EXPRESSED OR IMPLIED, IS MADE WHATSOEVER IN CONNECTION WITH THIS REPORT. ENVIRONMENTAL DATA RESOURCES, INC. SPECIFICALLY DISCLAIMS THE MAKING OF ANY SUCH WARRANTIES, INCLUDING WITHOUT LIMITATION, MERCHANTABILITY OR FITNESS FOR A PARTICULAR USE OR PURPOSE. ALL RISK IS ASSUMED BY THE USER. IN NO EVENT SHALL ENVIRONMENTAL DATA RESOURCES, INC. BE LIABLE TO ANYONE, WHETHER ARISING OUT OF ERRORS OR OMISSIONS, NEGLIGENCE, ACCIDENT OR ANY OTHER CAUSE, FOR ANY LOSS OF DAMAGE, INCLUDING, WITHOUT LIMITATION, SPECIAL, INCIDENTAL, CONSEQUENTIAL, OR EXEMPLARY DAMAGES. ANY LIABILITY ON THE PART OF ENVIRONMENTAL DATA RESOURCES, INC. IS STRICTLY LIMITED TO A REFUND OF THE AMOUNT PAID FOR THIS REPORT.** Purchaser accepts this Report "AS IS". Any analyses, estimates, ratings, environmental risk levels or risk codes provided in this Report are provided for illustrative purposes only, and are not intended to provide, nor should they be interpreted as providing any facts regarding, or prediction or forecast of, any environmental risk for any property. Only a Phase I Environmental Site Assessment performed by an environmental professional can provide information regarding the environmental risk for any property. Additionally, the information provided in this Report is not to be construed as legal advice.

Copyright 2015 by Environmental Data Resources, Inc. All rights reserved. Reproduction in any media or format, in whole or in part, of any report or map of Environmental Data Resources, Inc., or its affiliates, is prohibited without prior written permission.

EDR and its logos (including Sanborn and Sanborn Map) are trademarks of Environmental Data Resources, Inc. or its affiliates. All other trademarks used herein are the property of their respective owners.



## EXECUTIVE SUMMARY

### TARGET PROPERTY INFORMATION

#### ADDRESS

LOUISVILLE, KY 40207  
LOUISVILLE, KY 40207

### DATABASES WITH NO MAPPED SITES

No mapped sites were found in EDR's search of available ("reasonably ascertainable ") government records within the requested search area for the following databases:

#### FEDERAL RECORDS

NPL .....	National Priority List
Proposed NPL .....	Proposed National Priority List Sites
Delisted NPL .....	National Priority List Deletions
NPL LIENS .....	Federal Superfund Liens
CERCLIS .....	Comprehensive Environmental Response, Compensation, and Liability Information System
CERC-NFRAP .....	CERCLIS No Further Remedial Action Planned
LIENS 2 .....	CERCLA Lien Information
CORRACTS .....	Corrective Action Report
RCRA-TSDF .....	RCRA - Treatment, Storage and Disposal
RCRA-SQG .....	RCRA - Small Quantity Generators
US ENG CONTROLS .....	Engineering Controls Sites List
US INST CONTROL .....	Sites with Institutional Controls
ERNS .....	Emergency Response Notification System
HMIRS .....	Hazardous Materials Information Reporting System
DOT OPS .....	Incident and Accident Data
US CDL .....	Clandestine Drug Labs
US BROWNFIELDS .....	A Listing of Brownfields Sites
DOD .....	Department of Defense Sites
FUDS .....	Formerly Used Defense Sites
LUCIS .....	Land Use Control Information System
CONSENT .....	Superfund (CERCLA) Consent Decrees
ROD .....	Records Of Decision
UMTRA .....	Uranium Mill Tailings Sites
ODI .....	Open Dump Inventory
DEBRIS REGION 9 .....	Torres Martinez Reservation Illegal Dump Site Locations
US MINES .....	Mines Master Index File
TRIS .....	Toxic Chemical Release Inventory System
TSCA .....	Toxic Substances Control Act
FTTS .....	FIFRA/ TSCA Tracking System - FIFRA (Federal Insecticide, Fungicide, & Rodenticide Act)/TSCA (Toxic Substances Control Act)
HIST FTTS .....	FIFRA/TSCA Tracking System Administrative Case Listing
SSTS .....	Section 7 Tracking Systems
ICIS .....	Integrated Compliance Information System
PADS .....	PCB Activity Database System
MLTS .....	Material Licensing Tracking System

## EXECUTIVE SUMMARY

RADINFO.....	Radiation Information Database
RAATS.....	RCRA Administrative Action Tracking System
RMP.....	Risk Management Plans
US AIRS.....	Aerometric Information Retrieval System Facility Subsystem
LEAD SMELTERS.....	Lead Smelter Sites
2020 COR ACTION.....	2020 Corrective Action Program List
PRP.....	Potentially Responsible Parties
EPA WATCH LIST.....	EPA WATCH LIST
US FIN ASSUR.....	Financial Assurance Information
FEDERAL FACILITY.....	Federal Facility Site Information listing
PCB TRANSFORMER.....	PCB Transformer Registration Database
US HIST CDL.....	National Clandestine Laboratory Register
COAL ASH DOE.....	Steam-Electric Plant Operation Data
SCRD DRYCLEANERS.....	State Coalition for Remediation of Drycleaners Listing
COAL ASH EPA.....	Coal Combustion Residues Surface Impoundments List
FEMA UST.....	Underground Storage Tank Listing

### STATE AND LOCAL RECORDS

UIC.....	UIC Information
HIST LF.....	Historical Landfills
SPILLS.....	State spills
ENG CONTROLS.....	Engineering Controls Site Listing
VCP.....	Voluntary Cleanup Program Sites
DRYCLEANERS.....	Drycleaner Listing
BROWNFIELDS.....	Kentucky Brownfield Inventory
NPDES.....	Permitted Facility Listing
AIRS.....	Permitted Airs Facility Listing
PSTEAF.....	Facility Ranking List
LEAD.....	Environmental Lead Program Report Tracking Database
COAL ASH.....	Coal Ash Disposal Sites

### TRIBAL RECORDS

INDIAN RESERV.....	Indian Reservations
INDIAN ODI.....	Report on the Status of Open Dumps on Indian Lands
INDIAN LUST.....	Leaking Underground Storage Tanks on Indian Land
INDIAN UST.....	Underground Storage Tanks on Indian Land
INDIAN VCP.....	Voluntary Cleanup Priority Listing

### EDR PROPRIETARY RECORDS

EDR MGP.....	EDR Proprietary Manufactured Gas Plants
RGA HWS.....	Recovered Government Archive State Hazardous Waste Facilities List
RGA LF.....	Recovered Government Archive Solid Waste Facilities List

### SURROUNDING SITES: SEARCH RESULTS

Surrounding sites were identified.

Page numbers and map identification numbers refer to the EDR Radius Map report where detailed data on individual sites can be reviewed.

Sites listed in ***bold italics*** are in multiple databases.

Unmappable (orphan) sites are not considered in the foregoing analysis.

## EXECUTIVE SUMMARY

### FEDERAL RECORDS

RCRA-LQG: RCRAInfo is EPA's comprehensive information system, providing access to data supporting the Resource Conservation and Recovery Act (RCRA) of 1976 and the Hazardous and Solid Waste Amendments (HSWA) of 1984. The database includes selective information on sites which generate, transport, store, treat and/or dispose of hazardous waste as defined by the Resource Conservation and Recovery Act (RCRA). Large quantity generators (LQGs) generate over 1,000 kilograms (kg) of hazardous waste, or over 1 kg of acutely hazardous waste per month.

A review of the RCRA-LQG list, as provided by EDR, and dated 03/10/2015 has revealed that there is 1 RCRA-LQG site within the searched area.

<u>Site</u>	<u>Address</u>	<u>Map ID</u>	<u>Page</u>
CVS PHARMACY #6211	3721 LEXINGTON ROAD	34	101

RCRA-CESQG: RCRAInfo is EPA's comprehensive information system, providing access to data supporting the Resource Conservation and Recovery Act (RCRA) of 1976 and the Hazardous and Solid Waste Amendments (HSWA) of 1984. The database includes selective information on sites which generate, transport, store, treat and/or dispose of hazardous waste as defined by the Resource Conservation and Recovery Act (RCRA). Conditionally exempt small quantity generators (CESQGs) generate less than 100 kg of hazardous waste, or less than 1 kg of acutely hazardous waste per month.

A review of the RCRA-CESQG list, as provided by EDR, and dated 03/10/2015 has revealed that there are 4 RCRA-CESQG sites within the searched area.

<u>Site</u>	<u>Address</u>	<u>Map ID</u>	<u>Page</u>
RITE AID #4634	3805 BROWNSBORO ROAD	6	6
<b>MASONIC HOME JOURNAL</b>	<b>296 MASONIC HOME DRI</b>	<b>13</b>	<b>30</b>
<b>JIM'S BODY SHOP</b>	<b>141 ST. MATTHEWS AVE</b>	<b>16</b>	<b>33</b>
<b>ONE HOUR MARTINIZING</b>	<b>126 BRECKINRIDGE LAN</b>	<b>33</b>	<b>98</b>

RCRA NonGen / NLR: RCRAInfo is EPA's comprehensive information system, providing access to data supporting the Resource Conservation and Recovery Act (RCRA) of 1976 and the Hazardous and Solid Waste Amendments (HSWA) of 1984. The database includes selective information on sites which generate, transport, store, treat and/or dispose of hazardous waste as defined by the Resource Conservation and Recovery Act (RCRA). Non-Generators do not presently generate hazardous waste.

A review of the RCRA NonGen / NLR list, as provided by EDR, and dated 03/10/2015 has revealed that there are 9 RCRA NonGen / NLR sites within the searched area.

<u>Site</u>	<u>Address</u>	<u>Map ID</u>	<u>Page</u>
<b>CHEVRON USA, INC.</b>	<b>3616 BROWNSBORO ROAD</b>	<b>8</b>	<b>22</b>
<b>PLAINVIEW CLEANERS</b>	<b>3626 BROWNSBORO ROAD</b>	<b>8</b>	<b>25</b>
<b>ST. MATHEWS IMPORT S</b>	<b>143 ST. MATHEWS AVE.</b>	<b>16</b>	<b>37</b>
<b>SANDERS CLEANERS</b>	<b>129 ST. MATTHEW AVE.</b>	<b>18</b>	<b>41</b>
<b>SHERWIN WILLIAMS CO</b>	<b>4012 SHELBYVILLE RD</b>	<b>30</b>	<b>57</b>
<b>ERNSPIKER AND CSABAI</b>	<b>105 FAIRFAX AVENUE</b>	<b>32</b>	<b>85</b>
ERNSPIKER AND CSABAI	105 FAIRFAX AVENUE	32	92
COURTESY CADILLAC, I	4021 SHELBYVILLE ROA	32	93
<b>COURTESY SUZUKI</b>	<b>4021 SHELBYVILLE ROA</b>	<b>32</b>	<b>94</b>



## EXECUTIVE SUMMARY

**FINDS:** The Facility Index System contains both facility information and "pointers" to other sources of information that contain more detail. These include: RCRIS; Permit Compliance System (PCS); Aerometric Information Retrieval System (AIRS); FATES (FIFRA [Federal Insecticide Fungicide Rodenticide Act] and TSCA Enforcement System, FTTS [FIFRA/TSCA Tracking System]; CERCLIS; DOCKET (Enforcement Docket used to manage and track information on civil judicial enforcement cases for all environmental statutes); Federal Underground Injection Control (FURS); Federal Reporting Data System (FRDS); Surface Impoundments (SIA); TSCA Chemicals in Commerce Information System (CICS); PADS; RCRA-J (medical waste transporters/disposers); TRIS; and TSCA. The source of this database is the U.S. EPA/NTIS.

A review of the FINDS list, as provided by EDR, and dated 01/18/2015 has revealed that there are 10 FINDS sites within the searched area.

<u>Site</u>	<u>Address</u>	<u>Map ID</u>	<u>Page</u>
<b>CHEVRON USA, INC.</b>	<b>3616 BROWNSBORO ROAD</b>	<b>8</b>	<b>22</b>
<b>PLAINVIEW CLEANERS</b>	<b>3626 BROWNSBORO ROAD</b>	<b>8</b>	<b>25</b>
<b>MASONIC HOME JOURNAL</b>	<b>296 MASONIC HOME DRI</b>	<b>13</b>	<b>30</b>
<b>JIM'S BODY SHOP</b>	<b>141 ST. MATTHEWS AVE</b>	<b>16</b>	<b>33</b>
<b>ST. MATHEWS IMPORT S</b>	<b>143 ST. MATHEWS AVE.</b>	<b>16</b>	<b>37</b>
<b>SANDERS CLEANERS</b>	<b>129 ST. MATTHEW AVE.</b>	<b>18</b>	<b>41</b>
<b>SHERWIN WILLIAMS CO</b>	<b>4012 SHELBYVILLE RD</b>	<b>30</b>	<b>57</b>
<b>ERNSPIKER AND CSABAI</b>	<b>105 FAIRFAX AVENUE</b>	<b>32</b>	<b>85</b>
<b>COURTESY SUZUKI</b>	<b>4021 SHELBYVILLE ROA</b>	<b>32</b>	<b>94</b>
<b>ONE HOUR MARTINIZING</b>	<b>126 BRECKINRIDGE LAN</b>	<b>33</b>	<b>98</b>

### STATE AND LOCAL RECORDS

**SHWS:** The State Hazardous Waste Sites records are the states' equivalent to CERCLIS. These sites may or may not already be listed on the federal CERCLIS list. Priority sites planned for cleanup using state funds (state equivalent of Superfund) are identified along with sites where cleanup will be paid for by potentially responsible parties. The data come from the Department of Environmental Protection's Uncontrolled Site Branch List.

A review of the SHWS list, as provided by EDR, and dated 06/22/2015 has revealed that there are 13 SHWS sites within the searched area.

<u>Site</u>	<u>Address</u>	<u>Map ID</u>	<u>Page</u>
<b>SIMS PROPERTY</b> Facility Status: Closed Facility Id: 53024	<b>91 WARRIOR ROAD</b>	<b>1</b>	<b>3</b>
<b>SLUNG RESIDENCE</b> Facility Status: Closed Facility Id: 121605	<b>172 ARROWHEAD DR</b>	<b>2</b>	<b>3</b>
<b>JEFFERSON CO RECYCLI</b> Facility Status: Closed Facility Id: 38616	<b>595 N. HUBBARDS LANE</b>	<b>3</b>	<b>3</b>
<b>CHARLIES FORT RESIDE</b> Facility Status: Closed Facility Id: 53627	<b>NONE</b>	<b>9</b>	<b>28</b>
<b>SILVERMAN PROPERTY</b> Facility Status: Closed Facility Id: 107177	<b>3810 LELAND ROAD, AP</b>	<b>10</b>	<b>28</b>
<b>ST MATTHEWS RESALE G</b> Facility Status: Active Facility Id: 108260	<b>3950 WESTPORT ROAD</b>	<b>19</b>	<b>44</b>

## EXECUTIVE SUMMARY

<u>Site</u>	<u>Address</u>	<u>Map ID</u>	<u>Page</u>
VILLAGE MANOR APTS Facility Status: Closed Facility Id: 54924	107 FENLEY AVENUE	20	45
KAREMS MEATS AND DEL Facility Status: Closed Facility Id: 104416	310 WALLACE AVENUE	31	84
4520 PARTNERS LLC Facility Status: Closed Facility Id: 52557	4226 SHELBYVILLE ROA	35	110
<b>SAINT MATHEW BP</b> Facility Status: Closed Facility Id: 60600	<b>4217 SHELBYVILLE RD</b>	<b>35</b>	<b>110</b>
LIQUOR BARN Facility Status: Closed Facility Id: 47846	4301 SHELBYVILLE ROA	37	118
<b>ZEHNDER PROPERTY</b> Facility Status: Closed Facility Id: 106180	<b>416 BAUER AVE.</b>	<b>39</b>	<b>118</b>
<b>SPALDING PROPERTY</b> Facility Status: Closed Facility Id: 101449	<b>3500 DAYTON AVENUE</b>	<b>40</b>	<b>119</b>

SWF/LF: The Solid Waste Facilities/Landfill Sites records typically contain an inventory of solid waste disposal facilities or landfills in a particular state. The data come from the Department of Environmental Protection's List of All Active Contained & Residential Landfills/List of All Transfer Stations.

A review of the SWF/LF list, as provided by EDR, and dated 05/28/2015 has revealed that there is 1 SWF/LF site within the searched area.

<u>Site</u>	<u>Address</u>	<u>Map ID</u>	<u>Page</u>
<b>JEFFERSON CO RECYCLI</b> Status: Active Facility Id: 38616	<b>595 N. HUBBARDS LANE</b>	<b>3</b>	<b>3</b>

SWRCY: A listing of recycling facilities located in the state of Kentucky.

A review of the SWRCY list, as provided by EDR, and dated 07/18/2015 has revealed that there is 1 SWRCY site within the searched area.

<u>Site</u>	<u>Address</u>	<u>Map ID</u>	<u>Page</u>
<b>JEFFERSON CO RECYCLI</b>	<b>595 N. HUBBARDS LANE</b>	<b>3</b>	<b>3</b>

## EXECUTIVE SUMMARY

SB193: The inventory indicates facilities that have performed permanent closure activities at a regulated underground storage tank facility and have known soil and/or groundwater contamination.

A review of the SB193 list, as provided by EDR, and dated 09/05/2006 has revealed that there are 2 SB193 sites within the searched area.

<u>Site</u>	<u>Address</u>	<u>Map ID</u>	<u>Page</u>
CHEVRON #48550 Facility Id: 4913056	3795 LEXINGTON RD	31	72
<b>ERNSPIKER AND CSABAI</b> Facility Id: 3013056	<b>105 FAIRFAX AVENUE</b>	<b>32</b>	<b>85</b>

UST: The Underground Storage Tank database contains registered USTs. USTs are regulated under Subtitle I of the Resource Conservation and Recovery Act (RCRA). The data come from the Department of Environmental Protection's Owner/Facility Report of All Tanks Regardless of Status list.

A review of the UST list, as provided by EDR, and dated 05/11/2015 has revealed that there are 11 UST sites within the searched area.

<u>Site</u>	<u>Address</u>	<u>Map ID</u>	<u>Page</u>
ASHLAND STATION O18 Tank Status: TR8 Facility Id: 66721	3640 BROWNSBORO RD	7	8
CHEVRON NO 48572 Tank Status: TRM Facility Id: 60880	3616 BROWNSBORO RD	8	13
THOMAS CAR WASH Tank Status: TRM Facility Id: 64054	108 CHENOWETH LN	21	46
TRINITY HIGH SCHOOL Tank Status: TRM Tank Status: TEX Facility Id: 64233	4011 SHELBYVILLE RD	30	58
J BACON & SONS Tank Status: TEX Facility Id: 66201	3973 FRANKFORT AVE	30	63
LENNONS MUFFLERS SAL Closed In Place Date: 07/01/1977 Tank Status: TR8 Facility Id: 63163	3949 SHELBYVILLE RD	30	65
PRUITTS AUTOMOTIVE L Closed In Place Date: 06/01/2003 Tank Status: TTC Tank Status: TAC Facility Id: 60639	3795 LEXINGTON RD	31	69
STOCK YARDS BANK & T Tank Status: TR8 Facility Id: 64462	3794 LEXINGTON RD	31	76
LIGHTNING LUBE OIL C Tank Status: TRM Facility Id: 2112	3800 LEXINGTON RD	31	79



## EXECUTIVE SUMMARY

<u>Site</u>	<u>Address</u>	<u>Map ID</u>	<u>Page</u>
ERNSPIKERS & CSABAI Tank Status: TRM Facility Id: 60812	105 FAIRFAX AVE	32	86
<b>SAINT MATHEW BP</b> Closed In Place Date: 12/01/1998 Tank Status: TRM Tank Status: TR8 Facility Id: 60600	<b>4217 SHELBYVILLE RD</b>	<b>35</b>	<b>110</b>

INST CONTROL: A list of closed sites in the State Superfund Database. Institutional controls would be in place at any site that uses Contained or Managed as a Closure Option.

A review of the INST CONTROL list, as provided by EDR, and dated 06/22/2015 has revealed that there is 1 INST CONTROL site within the searched area.

<u>Site</u>	<u>Address</u>	<u>Map ID</u>	<u>Page</u>
<b>ST MATTHEWS RESALE G</b> Incident Id: 108260	<b>3950 WESTPORT ROAD</b>	<b>19</b>	<b>44</b>

CDL: Clandestine drug lab site locations.

A review of the CDL list, as provided by EDR, and dated 06/22/2015 has revealed that there are 3 CDL sites within the searched area.

<u>Site</u>	<u>Address</u>	<u>Map ID</u>	<u>Page</u>
<b>SILVERMAN PROPERTY</b> Closure Date: 02/26/2010 Site Status: Closed Agency Interest Id Number: 107177	<b>3810 LELAND ROAD, AP</b>	<b>10</b>	<b>28</b>
<b>ZEHNDER PROPERTY</b> Closure Date: 10/31/2009 Site Status: Closed Agency Interest Id Number: 106180	<b>416 BAUER AVE.</b>	<b>39</b>	<b>118</b>
<b>SPALDING PROPERTY</b> Closure Date: 08/29/2008 Site Status: Closed Agency Interest Id Number: 101449	<b>3500 DAYTON AVENUE</b>	<b>40</b>	<b>119</b>

### EDR PROPRIETARY RECORDS

EDR US Hist Auto Stat: EDR has searched selected national collections of business directories and has collected listings of potential gas station/filling station/service station sites that were available to EDR researchers. EDR's review was limited to those categories of sources that might, in EDR's opinion, include

## EXECUTIVE SUMMARY

gas station/filling station/service station establishments. The categories reviewed included, but were not limited to gas, gas station, gasoline station, filling station, auto, automobile repair, auto service station, service station, etc. This database falls within a category of information EDR classifies as "High Risk Historical Records", or HRHR. EDR's HRHR effort presents unique and sometimes proprietary data about past sites and operations that typically create environmental concerns, but may not show up in current government records searches.

A review of the EDR US Hist Auto Stat list, as provided by EDR, has revealed that there are 65 EDR US Hist Auto Stat sites within the searched area.

Site	Address	Map ID	Page
PHILLIPS 66 GAS STAT	3935 OLD BROWNSBORO	4	5
SHOFNER ASHLAND SERV	3642 BROWNSBORO RD	7	13
ARTS ASHLAND SERVICE	3642 BROWNSBORO RD	7	13
SCHWARTZ E L AUTO RE	3616 BROWNSBORO RD	8	24
HENDRIX JIM STANDARD	3616 BROWNSBORO RD	8	25
Not reported	232 CHENOWETH LN	11	29
Not reported	3955 MASSIE AVE	12	29
Not reported	159 SAINT MATTHEWS	14	31
Not reported	141 SAINT MATTHEWS	16	32
SAINT MATTHEWS IMPOR	143 ST MATTHEWS AVE	16	37
Not reported	145 SAINT MATTHEWS	16	39
JIM HENDRIX AUTOMOTI	145 ST MATTHEWS AVE	16	39
HENDRIX JIM SERV CEN	145 ST MATTHEWS AVE	16	40
HENDRIX JIM SERV CEN	145 ST MATTHEWS AVE	16	40
Not reported	3950 WESTPORT RD	19	43
KAELIN HENRY M AUTO	3950 WESTPORT RD	19	44
C & T TRANSMISSION C	3950 WESTPORT RD	19	44
C & T TRANSMISSION C	3950 WESTPORT RD	19	45
C & T TRANSMISSION C	3950 WESTPORT RD	19	45
HESKAMP J W & SONS A	110 CHENOWETH AVE	21	49
REAR TONYS WRECKER S	116 CHENOWETH LN	21	49
CHENOWETH LANE EXXOC	116 CHENOWETH LN	21	50
BOBS AMERICAN SERVIC	119 CHENOWETH LN	21	50
REASOR GARLAND L REP	3928 WESTPORT RD	22	50
EAST END MOTOR CO	3890 LEXINGTON RD	27	52
CONTINENTAL OIL CO S	3810 SHELBYVILLE RD	27	52
KEALS SERVICE STATIO	3800 FRANKFORT AVE	27	53
CONTINENTAL OIL CO S	3825 FRANKFORT AVE	27	53
SCHULER H R AUTO REP	3811 FRANKFORT AVE	27	53
CARNAHAN SERVICE STA	3795 FRANKFORT AVE	27	54
ANDYS SERVICE STA	3791 FRANKFORT AVE	27	54
ATOMIC OILS GAS STA	3791 FRANKFORT AVE	27	54
BAKERS SERVICE STA	109 ST MATTHEWS AVE	28	55
NEIL HUFFMAN AUTO GR	3922 SHELBYVILLE RD	29	55
ELINE CHEVROLET CO I	3914 FRANKFORT AVE	29	56
PETROLEUM DISTRIBUTI	3903 FRANKFORT AVE	29	56
CONOCO SERV STA GAS	4000 FRANKFORT AVE	30	63
ENGLES CONOCO SERV S	4000 FRANKFORT AVE	30	63
AETNA OIL SERVICE ST	3951 FRANKFORT AVE	30	64
BLAIR BROS AETNA SER	3949 FRANKFORT AVE	30	65
PARKER ASHLAND	3949 SHELBYVILLE RD	30	66
LENNONS SERVICE CENT	3949 SHELBYVILLE RD	30	66
Not reported	3949 SHELBYVILLE RD	30	66
BLAIR SERVICE STATIO	3949 FRANKFORT AVE	30	67
SPUR DISTRIBUTING CO	3939 FRANKFORT AVE	30	67
PRUITT STANDARD SERV	3795 LEXINGTON RD	31	67
STANDARD OIL CO BR F	3755 LEXINGTON RD	31	68

## EXECUTIVE SUMMARY

Site	Address	Map ID	Page
STANDARD OIL CO OF K	3795 LEXINGTON RD	31	68
RAWERT GULF SERVICE	3794 LEXINGTON RD	31	75
SW COR TAYLOR C D SE	3790 LEXINGTON RD	31	75
MORRIS ESTLE L GAS S	3794 LEXINGTON RD	31	75
SNYDER PAUL D GAS ST	3794 LEXINGTON RD	31	75
PARSONS TEXACO SERVI	3800 LEXINGTON RD	31	79
TERRY JAS P GAS STA	3800 LEXINGTON RD	31	79
TERRYS TEXACO SERV G	3800 LEXINGTON RD	31	82
LOUISVILLE GARAGE BL	107 FAIRFAX AVE	32	84
ERNSPIKER SUNOCO SER	105 FAIRFAX ST	32	86
C & E EXHAUST GAS ST	105 FAIRFAX AVE	32	86
ERNSPIKER & CSABAI B	105 FAIRFAX AVE	32	91
MIDAS MUFFLER SHOPS	4024 SHELBYVILLE RD	32	93
AAMCO TRANSMISSION A	126 BRECKENRIDGE LN	33	97
AAMCO TRANSMISSIONS	126 BRECKINRIDGE LN	33	98
AAMCO TRANSMISSIONS	126 BRECKINRIDGE LN	33	100
ROSE MOTOR CO	119 BRECKINRIDGE LN	33	101
TAYLOR C D	427 WALLACE AVE	38	118

EDR US Hist Cleaners: EDR has searched selected national collections of business directories and has collected listings of potential dry cleaner sites that were available to EDR researchers. EDR's review was limited to those categories of sources that might, in EDR's opinion, include dry cleaning establishments. The categories reviewed included, but were not limited to dry cleaners, cleaners, laundry, laundromat, cleaning/laundry, wash & dry etc. This database falls within a category of information EDR classifies as "High Risk Historical Records", or HRHR. EDR's HRHR effort presents unique and sometimes proprietary data about past sites and operations that typically create environmental concerns, but may not show up in current government records searches.

A review of the EDR US Hist Cleaners list, as provided by EDR, has revealed that there are 42 EDR US Hist Cleaners sites within the searched area.

Site	Address	Map ID	Page
HIGHLAND CLEANERS DR	4007 BROWNSBORORO R	5	5
Not reported	4007 BROWNSBORO RD	5	5
HIGHLAND CLEANERS	4007 BROWNSBORO RD	5	6
SUNDBERG ALEX CLOTHE	3640 BROWNSBORO RD	7	8
OSBORNE CLEANERS	3626 BROWNSBORO RD	8	27
SWISS CAPITAL CLEANE	3626 BROWNSBORO RD	8	27
OSBORNE CLEANERS & D	3626 BROWNSBORORO R	8	28
OSBORNE CLEANERS	3626 BROWNSBORO RD	8	28
HIGHLAND CLEANERS	3926 CHENOWETH SQ	15	31
HIGHLAND CLEANERS &	3928 CHENOWETH SQ	15	32
SPALDINGS SERVICE LT	130 CHENOWETH LN	17	40
SPALDINGS CLEANERS &	130 CHENOWETH LN	17	40
SAM MEYERS CLEANERS	130 CHENOWETH LN	17	41
SANDERS CLEANERS	129 ST MATTHEWS AVE	18	41
SANDERS CLEANERS	129 ST MATTHEWS AVE	18	42
CHEROKEE LNDY & CLN	132 ST MATTHEWS AVE	18	43
CAPITAL LNDY & DRY	193 COLONY WAY	23	50
KAHUNA CLEANERS CLEA	119 ST MATTHEWS AVE	24	51
Not reported	119 SAINT MATTHEWS	24	51
PURITAN CLEANERS INC	3736 FRANKFORT AVE	25	51
MOON CLEANERS & DYER	3736 FRANKFORT AVE	25	52



## EXECUTIVE SUMMARY

<u>Site</u>	<u>Address</u>	<u>Map ID</u>	<u>Page</u>
MOON CINRS & DYERS	3750 FRANKFORT AVE	26	52
ST MATTHEWS CLEANERS	3810 SHELBYVILLE RD	27	52
ATLANTIC CLEANERS	3797 FRANKFORT AVE	27	53
ST MATTHEWS CLEANERS	3920 FRANKFORT AVE	29	55
LINCOLN DRY CLEANERS	3920 SHELBYVILLE RD	29	55
ACEWAY CLEANING SYST	3914 SHELBYVILLE RD	29	56
HOWARD CLEANERS BRAN	3904 FRANKFORT AVE	29	56
PATSY ANN CLEANERS	3901 FRANKFORT AVE	29	56
SANDERS CLEANERS	3937 FRANKFORT AVE	30	67
SWISS CLEANERS & LAU	3782 LEXINGTON RD	31	73
ST MATTHEWS HOMESTYL	3778 LEXINGTON RD	31	73
NU YALE SANITONE CLE	3782 LEXINGTON RD	31	74
AMERICAN DYE WORKS	312 WALLACE AVE	31	84
ROHMANN BROS CLNRS A	304 WALLACE AVE	31	84
LIEWELLYNS ST MAT TH	128 BRECKINRIDGE LN	33	96
COIN O MATIC LAUNDRY	128 BRECKINRIDGE LN	33	96
ONE HOUR MARTINIZING	126 BRECKINRIDGE LN	33	97
VIP CLEANERS CLEANER	126 BRECKENRIDGE LN	33	98
DIXONS ONE HOUR MART	3921 WILLIS AVE	36	117
ONE HOUR MARTINIZING	3921 WILLIS AVE	36	117
DIXONS ONE HOUR MART	3921 WILLIS AVE	36	117

## EXECUTIVE SUMMARY

Please refer to the end of the findings report for unmapped orphan sites due to poor or inadequate address information.

## MAP FINDINGS SUMMARY

<u>Database</u>	<u>Total Plotted</u>
<b><u>FEDERAL RECORDS</u></b>	
NPL	0
Proposed NPL	0
Delisted NPL	0
NPL LIENS	0
CERCLIS	0
CERC-NFRAP	0
LIENS 2	0
CORRACTS	0
RCRA-TSDF	0
RCRA-LQG	1
RCRA-SQG	0
RCRA-CESQG	4
RCRA NonGen / NLR	9
US ENG CONTROLS	0
US INST CONTROL	0
ERNS	0
HMIRS	0
DOT OPS	0
US CDL	0
US BROWNFIELDS	0
DOD	0
FUDS	0
LUCIS	0
CONSENT	0
ROD	0
UMTRA	0
ODI	0
DEBRIS REGION 9	0
US MINES	0
TRIS	0
TSCA	0
FTTS	0
HIST FTTS	0
SSTS	0
ICIS	0
PADS	0
MLTS	0
RADINFO	0
FINDS	10
RAATS	0
RMP	0
US AIRS	0
LEAD SMELTERS	0
2020 COR ACTION	0
PRP	0
EPA WATCH LIST	0
US FIN ASSUR	0
FEDERAL FACILITY	0



## MAP FINDINGS SUMMARY

<u>Database</u>	<u>Total Plotted</u>
PCB TRANSFORMER	0
US HIST CDL	0
COAL ASH DOE	0
SCRD DRYCLEANERS	0
COAL ASH EPA	0
FEMA UST	0
<b><u>STATE AND LOCAL RECORDS</u></b>	
SHWS	13
SWF/LF	1
UIC	0
SWRCY	1
HIST LF	0
SB193	2
UST	11
SPILLS	0
ENG CONTROLS	0
INST CONTROL	1
VCP	0
DRYCLEANERS	0
BROWNFIELDS	0
CDL	3
NPDES	0
AIRS	0
PSTEAF	0
LEAD	0
COAL ASH	0
<b><u>TRIBAL RECORDS</u></b>	
INDIAN RESERV	0
INDIAN ODI	0
INDIAN LUST	0
INDIAN UST	0
INDIAN VCP	0
<b><u>EDR PROPRIETARY RECORDS</u></b>	
EDR MGP	0
EDR US Hist Auto Stat	65
EDR US Hist Cleaners	42
RGA HWS	0
RGA LF	0

### NOTES:

Sites may be listed in more than one database

MAP FINDINGS

Map ID	Direction	Distance	Distance (ft.)	Site	Database(s)	EPA ID Number	EDR ID Number
1				<b>SIMS PROPERTY</b> <b>91 WARRIOR ROAD</b> <b>INDIAN HILLS, KY 40207</b>	SHWS	S106885615 N/A	
SHWS:							
Facility Id: 53024							
<b>Status:</b> Closed							
Description: SIMS PROPERTY TANK (Closed: Restored)							
Closure Date: 10/28/1999							
Longitude: -85.6640							
Latitude: 38.276433							
Subject Item County: Jefferson							
Sub Item Longitude: -85.6640							
Sub Item Latitude: 38.276433							
Subject Item Address: 91 Warrior Rd							
Subject Item Address2: Not reported							
Subject Item City,St,Zip: Indian Hills (Jefferson), KY 40207							
Regulatory Desc: Petroleum Cleanup							
Closure Option: Option C Restored							
Side SG: 48055							
2				<b>SLUNG RESIDENCE</b> <b>172 ARROWHEAD DR</b> <b>LOUISVILLE, KY 40207</b>	SHWS	S116687713 N/A	
SHWS:							
Facility Id: 121605							
<b>Status:</b> Closed							
Description: Slung Residence/June Almond Spring (Closed: No Action Necessary 4/22/1997)							
Closure Date: 04/22/1997							
Longitude: -85.6607							
Latitude: 38.275546							
Subject Item County: Jefferson							
Sub Item Longitude: -85.6607							
Sub Item Latitude: 38.275576							
Subject Item Address: 172 Arrowhead Dr							
Subject Item Address2: Not reported							
Subject Item City,St,Zip: Louisville, KY 40207							
Regulatory Desc: Petroleum Cleanup							
Closure Option: Option A No Action Necessary							
Side SG: Heating Oil UST							
3				<b>JEFFERSON CO RECYCLING CENTER NO 1</b> <b>595 N. HUBBARDS LANE</b> <b>LOUISVILLE, KY 40207</b>	SHWS SWF/LF SWRCY	S110042102 N/A	
SHWS:							
Facility Id: 38616							
<b>Status:</b> Closed							
Description: JEFF CO ROAD DEPT,1ST DIST WORKS (Closed: Restored)							
Closure Date: 10/05/1994							
Longitude: -85.6509							
Latitude: 38.270200							
Subject Item County: Jefferson							
Sub Item Longitude: -85.6508							
Sub Item Latitude: 38.270505							
Subject Item Address: 595 N Hubbards Ln							

# MAP FINDINGS

Map ID  
Direction  
Distance  
Distance (ft.)Site

EDR ID Number

Database(s) EPA ID Number

## JEFFERSON CO RECYCLING CENTER NO 1 (Continued)

S110042102

Subject Item Address2: Not reported  
Subject Item City,St,Zip: Louisville, KY 40207  
Regulatory Desc: State Superfund  
Closure Option: Option C Restored  
Side SG: 20355

### LF:

Facility ID: 38616  
Status: Active  
Facility Type: Commercial Recycling Center-SW-RPBR  
Latitude: 38.27020000  
Longitude: -85.65090000  
Permittee city/state/zip: Louisville, KY 40207  
Permit expired date: 12/31/2025  
Related Entity Name: Louisville Metro Government  
Related Entity Address1: 600 Meriwether Ave  
Related Entity Address2: Not reported  
Related Entity Municipality: Louisville  
Related Entity State: KY  
Related Entity Zip: 40217  
Related Entity Type: County  
SI Description: SW: RECYCLING CENTER-APPLICATION APPROVED  
Date Last Site Insp.: 04/22/2015  
Last Inspector: Mr. Duke York

Facility ID: 38616  
Status: Active  
Facility Type: Emergency Disposal-SW  
Latitude: 38.27020000  
Longitude: -85.65090000  
Permittee city/state/zip: Louisville, KY 40207  
Permit expired date: 12/31/2025  
Related Entity Name: Louisville Metro Government  
Related Entity Address1: 600 Meriwether Ave  
Related Entity Address2: Not reported  
Related Entity Municipality: Louisville  
Related Entity State: KY  
Related Entity Zip: 40217  
Related Entity Type: County  
SI Description: SW: Emergency Disposal-SW  
Date Last Site Insp.: 04/22/2015  
Last Inspector: Mr. Duke York

### SWRCY:

Facility Type: GOVERNMENT FACILITY  
Contact Name: Not reported  
Contact Name2: Not reported  
Contact Phone: (502) 574-4241  
Contact Phone2: Not reported  
Serves: COUNTY  
Function: DROPOFF  
Material Accepted: Glass, Used Beverage Can, Milk Jugs, Soda Bottle, Cardboard, Batteries, Office Paper-Mixed, Office Paper-Sorted, Steel/Tin Can, Appliances, Newspaper, Used Oil  
Notes: Open Tues.-Sat. 10:00 a.m.-5:00 p.m. other items include aerosol cans, brown grocery bags, aluminum foil, old magazines, anti-freeze (no more



MAP FINDINGS

Map ID			EDR ID Number
Direction			
Distance			
Distance (ft.)		Database(s)	EPA ID Number
Site			

**JEFFERSON CO RECYCLING CENTER NO 1 (Continued)**

**S110042102**

than 5 gals), motor oil (no more than 5 gals.)

<b>4</b>	<b>PHILLIPS 66 GAS STATIONS</b> <b>3935 OLD BROWNSBORO RD</b> <b>LOUISVILLE, KY 40207</b>	EDR US Hist Auto Stat	1014163338 N/A
----------	---	-----------------------	-------------------

EDR Historical Auto Stations:

Name:	PHILLIPS 66 GAS STATIONS
Year:	1998
Type:	GASOLINE STATIONS

<b>5</b>	<b>HIGHLAND CLEANERS DRYCING PIL</b> <b>4007 BROWNSBORO RD</b> <b>LOUISVILLE, KY 40207</b>	EDR US Hist Cleaners	1014147158 N/A
----------	--	----------------------	-------------------

EDR Historical Cleaners:

Name:	HIGHLAND CLEANERS DRYCING PIL
Year:	1998
Type:	CLEANERS

<b>5</b>	<b>4007 BROWNSBORO RD</b> <b>LOUISVILLE, KY 40207</b>	EDR US Hist Cleaners	1014142756 N/A
----------	--	----------------------	-------------------

EDR Historical Cleaners:

Name:	HIGHLAND CLEANERS CLEANERS
Year:	2002
Type:	CLEANERS

Name:	HIGHLAND CLEANERS
Year:	2004
Address:	4007 BROWNSBORO RD

Name:	HIGHLAND CLEANERS
Year:	2006
Address:	4007 BROWNSBORO RD

Name:	HIGHLAND CLEANERS
Year:	2010
Address:	4007 BROWNSBORO RD

Name:	HIGHLAND CLEANERS
Year:	2011
Address:	4007 BROWNSBORO RD

Name:	HIGHLAND CLEANERS
Year:	2012
Address:	4007 BROWNSBORO RD

# MAP FINDINGS

Map ID  
Direction  
Distance  
Distance (ft.)Site  
Database(s)  
EDR ID Number  
EPA ID Number

5	<b>HIGHLAND CLEANERS</b> <b>4007 BROWNSBORO RD</b> <b>LOUISVILLE SUB, KY 40207</b>	<b>EDR US Hist Cleaners</b>	<b>1014149390</b> <b>N/A</b>
	EDR Historical Cleaners: Name: HIGHLAND CLEANERS Year: 1994 Type: CLEANERS-SELF SERVICE		
6	<b>RITE AID #4634</b> <b>3805 BROWNSBORO ROAD</b> <b>LOUISVILLE, KY 40207</b>	<b>RCRA-CESQG</b>	<b>1014923493</b> <b>KYR000053751</b>
	RCRA-CESQG: Date form received by agency: 11/22/2011 Facility name: RITE AID #4634 Facility address: 3805 BROWNSBORO ROAD LOUISVILLE, KY 40207 EPA ID: KYR000053751 Mailing address: HUNTER LANE CAMP HILL, PA 17011 Contact: STEPHANIE CAIATI Contact address: HUNTER LANE CAMP HILL, PA 17011 Contact country: US Contact telephone: (717) 730-8225 Contact email: Not reported EPA Region: 04 Land type: Private Classification: Conditionally Exempt Small Quantity Generator Description: Handler: generates 100 kg or less of hazardous waste per calendar month, and accumulates 1000 kg or less of hazardous waste at any time; or generates 1 kg or less of acutely hazardous waste per calendar month, and accumulates at any time: 1 kg or less of acutely hazardous waste; or 100 kg or less of any residue or contaminated soil, waste or other debris resulting from the cleanup of a spill, into or on any land or water, of acutely hazardous waste; or generates 100 kg or less of any residue or contaminated soil, waste or other debris resulting from the cleanup of a spill, into or on any land or water, of acutely hazardous waste during any calendar month, and accumulates at any time: 1 kg or less of acutely hazardous waste; or 100 kg or less of any residue or contaminated soil, waste or other debris resulting from the cleanup of a spill, into or on any land or water, of acutely hazardous waste		
	Owner/Operator Summary: Owner/operator name: RITE AID CORPORATION Owner/operator address: SAME Not reported Owner/operator country: US Owner/operator telephone: (717) 761-2633 Legal status: Private Owner/Operator Type: Owner Owner/Op start date: 06/30/1996 Owner/Op end date: Not reported  Owner/operator name: RITE AID CORPORATION Owner/operator address: SAME Not reported		

# MAP FINDINGS

Map ID  
Direction  
Distance  
Distance (ft.)Site

EDR ID Number

Database(s) EPA ID Number

## RITE AID #4634 (Continued)

1014923493

Owner/operator country: US  
Owner/operator telephone: Not reported  
Legal status: Private  
Owner/Operator Type: Operator  
Owner/Op start date: 06/30/1996  
Owner/Op end date: Not reported

### Handler Activities Summary:

U.S. importer of hazardous waste: No  
Mixed waste (haz. and radioactive): No  
Recycler of hazardous waste: No  
Transporter of hazardous waste: No  
Treater, storer or disposer of HW: No  
Underground injection activity: No  
On-site burner exemption: No  
Furnace exemption: No  
Used oil fuel burner: No  
Used oil processor: No  
User oil refiner: No  
Used oil fuel marketer to burner: No  
Used oil Specification marketer: No  
Used oil transfer facility: No  
Used oil transporter: No

. Waste code: D001  
. Waste name: IGNITABLE WASTE  
  
. Waste code: D002  
. Waste name: CORROSIVE WASTE  
  
. Waste code: D010  
. Waste name: SELENIUM  
  
. Waste code: D011  
. Waste name: SILVER  
  
. Waste code: D024  
. Waste name: M-CRESOL  
  
. Waste code: D026  
. Waste name: CRESOL  
  
. Waste code: P001  
. Waste name: 2H-1-BENZOPYRAN-2-ONE, 4-HYDROXY-3-(3-OXO-1-PHENYLBUTYL)-, & SALTS, WHEN PRESENT AT CONCENTRATIONS GREATER THAN 0.3% (OR) WARFARIN, & SALTS, WHEN PRESENT AT CONCENTRATIONS GREATER THAN 0.3%  
  
. Waste code: P075  
. Waste name: NICOTINE, & SALTS (OR) PYRIDINE, 3-(1-METHYL-2-PYRROLIDINYL)-,(S)-, & SALTS

Violation Status: No violations found

### Evaluation Action Summary:

Evaluation date: 03/27/2012  
Evaluation: COMPLIANCE EVALUATION INSPECTION ON-SITE



MAP FINDINGS

Map ID		EDR ID Number
Direction		
Distance		
Distance (ft.)	Site	Database(s) EPA ID Number

**RITE AID #4634 (Continued)**

**1014923493**

Area of violation: Not reported  
 Date achieved compliance: Not reported  
 Evaluation lead agency: State

**7 SUNDBERG ALEX CLOTHES  
 3640 BROWNSBORO RD  
 LOUISVILLE, KY**

**EDR US Hist Cleaners 1014159449  
 N/A**

EDR Historical Cleaners:  
 Name: SUNDBERG ALEX CLOTHES  
 Year: 1935  
 Type: CLOTHES PRESSERS AND CLEANERS

**7 ASHLAND STATION O18  
 3640 BROWNSBORO RD  
 LOUISVILLE, KY 40207**

**UST U001184663  
 N/A**

UST:  
 Facility Name: ASHLAND STATION O18  
 Sequence Id: 7481056  
 Facility ID: 66721  
 Owner Name: Ashland Inc  
 Owner Address: 5200 Blazer Pkwy  
 Owner Address2: Not reported  
 Owner Address3: Not reported  
 Owner City,St,Zip: Dublin, OH 43017  
 Internal Document ID: 0  
 Latitude: 38.265063  
 Longitude: -85.668704

Inert Material Code: Not reported  
 Removed Date: 10/01/1988  
 Change in Service Date: Not reported  
 Tank Pit Num: Not reported  
 Tank Mfg Code: Not reported  
 Tank Overfill Protection: UNK  
 Last Tank Test Date: Not reported  
 Relined Date: Not reported  
 Lining Insp Date: Not reported  
 Pipe Release Detection: UNK  
 Pipe Rel Detect Suc Code: UNK  
 Pipe Leak Detect Code: NA  
 Last Contained Date: Not reported  
 Pipe Mfg Code: Not reported  
 Last Pipe Test Date: Not reported  
 Last CP Test Date: Not reported  
 Added To Flex Date: Not reported  
 Added To Piping Date: Not reported  
 Decode For Tstatus: Removed Prior to 1988  
 Decode For Inertmatcd: Not reported  
 Decode For Tmatcode: Single Wall Steel  
 Decode For Textcrpcd: Unknown  
 Decode For Treldetcd: None  
 Decode For Tintprotcd: Unknown  
 Decode For Tsplprevcd: Unknown  
 Decode For Tovflprvcd: Unknown  
 Decode For Pmatcode: Single Wall Steel

# MAP FINDINGS

Map ID  
Direction  
Distance  
Distance (ft.)Site

EDR ID Number

Database(s) EPA ID Number

## ASHLAND STATION O18 (Continued)

U001184663

Decode For Pextcoprcd:	Unknown
Decode For Ptypecode:	Unknown
Decode For Prcldetcd:	Unknown
Decode For Prcldetsuc:	Unknown
Decode For Plekdetcd:	Not Applicable
Decode For Tsubcd:	Gasoline
Decode For Tmancd:	Not reported
Decode For Pmancd:	Not reported
Subject Item ID:	1
Tank Status:	TR8
Installation Date:	01/01/1977
Closed In Place Date:	Not reported
Capacity in Gallons:	12000
Compartment Number:	1
Piping Installation Date:	Not reported
Added To Tank Date:	Not reported
Inert Material Code:	Not reported
Removed Date:	10/01/1988
Change in Service Date:	Not reported
Tank Pit Num:	Not reported
Tank Mfg Code:	Not reported
Tank Overfill Protection:	UNK
Last Tank Test Date:	Not reported
Relined Date:	Not reported
Lining Insp Date:	Not reported
Pipe Release Detection:	UNK
Pipe Rel Detect Suc Code:	UNK
Pipe Leak Detect Code:	NA
Last Contained Date:	Not reported
Pipe Mfg Code:	Not reported
Last Pipe Test Date:	Not reported
Last CP Test Date:	Not reported
Added To Flex Date:	Not reported
Added To Piping Date:	Not reported
Decode For Tstatus:	Removed Prior to 1988
Decode For Inertmatcd:	Not reported
Decode For Tmatcode:	Single Wall Steel
Decode For Textcrprcd:	Unknown
Decode For Treldetcd:	None
Decode For Tintprotcd:	Unknown
Decode For Tsplprevcd:	Unknown
Decode For Tovflprvcd:	Unknown
Decode For Pmatcode:	Single Wall Steel
Decode For Pextcoprcd:	Unknown
Decode For Ptypecode:	Unknown
Decode For Prcldetcd:	Unknown
Decode For Prcldetsuc:	Unknown
Decode For Plekdetcd:	Not Applicable
Decode For Tsubcd:	Gasoline
Decode For Tmancd:	Not reported
Decode For Pmancd:	Not reported
Subject Item ID:	2
Tank Status:	TR8
Installation Date:	01/01/1962
Closed In Place Date:	Not reported
Capacity in Gallons:	4000

MAP FINDINGS

Map ID  
Direction  
Distance  
Distance (ft.)Site

EDR ID Number

Database(s) EPA ID Number

**ASHLAND STATION O18 (Continued)**

**U001184663**

Compartment Number:	1
Piping Installation Date:	Not reported
Added To Tank Date:	Not reported
Inert Material Code:	Not reported
Removed Date:	10/01/1988
Change in Service Date:	Not reported
Tank Pit Num:	Not reported
Tank Mfg Code:	Not reported
Tank Overfill Protection:	UNK
Last Tank Test Date:	Not reported
Relined Date:	Not reported
Lining Insp Date:	Not reported
Pipe Release Detection:	UNK
Pipe Rel Detect Suc Code:	UNK
Pipe Leak Detect Code:	NA
Last Contained Date:	Not reported
Pipe Mfg Code:	Not reported
Last Pipe Test Date:	Not reported
Last CP Test Date:	Not reported
Added To Flex Date:	Not reported
Added To Piping Date:	Not reported
Decode For Tstatus:	Removed Prior to 1988
Decode For Inertmatcd:	Not reported
Decode For Tmatcode:	Single Wall Steel
Decode For Textcrpcd:	Unknown
Decode For Treldetcd:	None
Decode For Tintprotcd:	Unknown
Decode For Tsplprevcd:	Unknown
Decode For Tovflprvcd:	Unknown
Decode For Pmatcode:	Single Wall Steel
Decode For Pextcoprcd:	Unknown
Decode For Ptypecode:	Unknown
Decode For Preldetcd:	Unknown
Decode For Preldetsuc:	Unknown
Decode For Plekdetcd:	Not Applicable
Decode For Tsubcd:	Gasoline
Decode For Tmancd:	Not reported
Decode For Pmancd:	Not reported
Subject Item ID:	3
Tank Status:	TR8
Installation Date:	01/01/1962
Closed In Place Date:	Not reported
Capacity in Gallons:	4000
Compartment Number:	1
Piping Installation Date:	Not reported
Added To Tank Date:	Not reported
Inert Material Code:	Not reported
Removed Date:	10/01/1988
Change in Service Date:	Not reported
Tank Pit Num:	Not reported
Tank Mfg Code:	Not reported
Tank Overfill Protection:	UNK
Last Tank Test Date:	Not reported
Relined Date:	Not reported
Lining Insp Date:	Not reported



# MAP FINDINGS

Map ID  
Direction  
Distance  
Distance (ft.)Site

EDR ID Number

Database(s) EPA ID Number

## ASHLAND STATION O18 (Continued)

U001184663

Pipe Release Detection: UNK  
Pipe Rel Detect Suc Code: UNK  
Pipe Leak Detect Code: NA  
Last Contained Date: Not reported  
Pipe Mfg Code: Not reported  
Last Pipe Test Date: Not reported  
Last CP Test Date: Not reported  
Added To Flex Date: Not reported  
Added To Piping Date: Not reported  
Decode For Tstatus: Removed Prior to 1988  
Decode For Inertmatcd: Not reported  
Decode For Tmatcode: Single Wall Steel  
Decode For Textcrprcd: Unknown  
Decode For Treldecod: None  
Decode For Tintprotcd: Unknown  
Decode For Tsplprevcd: Unknown  
Decode For Tovflprvcd: Unknown  
Decode For Pmatcode: Single Wall Steel  
Decode For Pextcoprcd: Unknown  
Decode For Ptypecode: Unknown  
Decode For Prcldetcd: Unknown  
Decode For Prcldetsuc: Unknown  
Decode For Plekdetcd: Not Applicable  
Decode For Tsubcd: Gasoline  
Decode For Tmancd: Not reported  
Decode For Pmancd: Not reported  
Subject Item ID: 5  
Tank Status: TR8  
Installation Date: 01/01/1962  
Closed In Place Date: Not reported  
Capacity in Gallons: 4000  
Compartment Number: 1  
Piping Installation Date: Not reported  
Added To Tank Date: Not reported

Inert Material Code: Not reported  
Removed Date: 10/01/1988  
Change in Service Date: Not reported  
Tank Pit Num: Not reported  
Tank Mfg Code: Not reported  
Tank Overfill Protection: UNK  
Last Tank Test Date: Not reported  
Relined Date: Not reported  
Lining Insp Date: Not reported  
Pipe Release Detection: UNK  
Pipe Rel Detect Suc Code: UNK  
Pipe Leak Detect Code: NA  
Last Contained Date: Not reported  
Pipe Mfg Code: Not reported  
Last Pipe Test Date: Not reported  
Last CP Test Date: Not reported  
Added To Flex Date: Not reported  
Added To Piping Date: Not reported  
Decode For Tstatus: Removed Prior to 1988  
Decode For Inertmatcd: Not reported  
Decode For Tmatcode: Single Wall Steel  
Decode For Textcrprcd: Unknown

# MAP FINDINGS

Map ID  
Direction  
Distance  
Distance (ft.)Site

EDR ID Number

Database(s) EPA ID Number

## ASHLAND STATION O18 (Continued)

U001184663

Decode For Treldecod:	None
Decode For Tintprotcd:	Unknown
Decode For Tsplprevcd:	Unknown
Decode For Tovflprvcd:	Unknown
Decode For Pmatcode:	Single Wall Steel
Decode For Pextcoprcd:	Unknown
Decode For Ptypecode:	Unknown
Decode For Preldetcd:	Unknown
Decode For Preldetsuc:	Unknown
Decode For Plekdetcd:	Not Applicable
Decode For Tsubcd:	Oil
Decode For Tmancd:	Not reported
Decode For Pmancd:	Not reported
Subject Item ID:	6
Tank Status:	TR8
Installation Date:	01/01/1962
Closed In Place Date:	Not reported
Capacity in Gallons:	500
Compartment Number:	1
Piping Installation Date:	Not reported
Added To Tank Date:	Not reported
Inert Material Code:	Not reported
Removed Date:	10/01/1988
Change in Service Date:	Not reported
Tank Pit Num:	Not reported
Tank Mfg Code:	Not reported
Tank Overfill Protection:	UNK
Last Tank Test Date:	Not reported
Relined Date:	Not reported
Lining Insp Date:	Not reported
Pipe Release Detection:	UNK
Pipe Rel Detect Suc Code:	UNK
Pipe Leak Detect Code:	NA
Last Contained Date:	Not reported
Pipe Mfg Code:	Not reported
Last Pipe Test Date:	Not reported
Last CP Test Date:	Not reported
Added To Flex Date:	Not reported
Added To Piping Date:	Not reported
Decode For Tstatus:	Removed Prior to 1988
Decode For Inertmatcd:	Not reported
Decode For Tmatcode:	Single Wall Steel
Decode For Textcrprcd:	Unknown
Decode For Treldecod:	None
Decode For Tintprotcd:	Unknown
Decode For Tsplprevcd:	Unknown
Decode For Tovflprvcd:	Unknown
Decode For Pmatcode:	Single Wall Steel
Decode For Pextcoprcd:	Unknown
Decode For Ptypecode:	Unknown
Decode For Preldetcd:	Unknown
Decode For Preldetsuc:	Unknown
Decode For Plekdetcd:	Not Applicable
Decode For Tsubcd:	Gasoline
Decode For Tmancd:	Not reported
Decode For Pmancd:	Not reported

MAP FINDINGS
--------------

Map ID  
Direction  
Distance  
Distance (ft.)Site

EDR ID Number

Database(s) EPA ID Number

**ASHLAND STATION O18 (Continued)**

**U001184663**

Subject Item ID: 4  
Tank Status: TR8  
Installation Date: 01/01/1962  
Closed In Place Date: Not reported  
Capacity in Gallons: 4000  
Compartment Number: 1  
Piping Installation Date: Not reported  
Added To Tank Date: Not reported

**7 SHOFNER ASHLAND SERVICE  
3642 BROWNSBORO RD  
LOUISVILLE SUB, KY 40207**

**EDR US Hist Auto Stat 1014168625  
N/A**

EDR Historical Auto Stations:

Name: SHOFHERS ASHLAND SERVICE STATION  
Year: 1981  
Type: GASOLINE STATIONS

Name: SHOFNER ASHLAND SERVICE  
Year: 1986  
Type: GASOLINE STATIONS

**7 ARTS ASHLAND SERVICE GAS STA  
3642 BROWNSBORO RD  
LOUISVILLE, KY 40207**

**EDR US Hist Auto Stat 1014164947  
N/A**

EDR Historical Auto Stations:

Name: BROOKS ASHLAND SERVICE  
Year: 1963  
Type: GASOLINE STATIONS

Name: ARTS ASHLAND SERVICE GAS STA  
Year: 1966  
Type: GASOLINE STATIONS

Name: KARCHERS ASHLAND SERVICE  
Year: 1971  
Type: GASOLINE STATIONS

**8 CHEVRON NO 48572  
3616 BROWNSBORO RD  
LOUISVILLE, KY 40207**

**UST U001183221  
N/A**

UST:

Facility Name: CHEVRON NO 48572  
Sequence Id: 4921056  
Facility ID: 60880  
Owner Name: Chevron Products Company Inc  
Owner Address: PO Box 1706  
Owner Address2: Not reported  
Owner Address3: Not reported  
Owner City,St,Zip: Atlanta, GA 303011706  
Internal Document ID: 0  
Latitude: 38.264339  
Longitude: -85.670629



MAP FINDINGS

Map ID  
Direction  
Distance  
Distance (ft.)Site

EDR ID Number

Database(s) EPA ID Number

**CHEVRON NO 48572 (Continued)**

**U001183221**

Inert Material Code: Not reported  
Removed Date: 08/21/1992  
Change in Service Date: Not reported  
Tank Pit Num: Not reported  
Tank Mfg Code: Not reported  
Tank Overfill Protection: UNK  
Last Tank Test Date: Not reported  
Relined Date: Not reported  
Lining Insp Date: Not reported  
Pipe Release Detection: UNK  
Pipe Rel Detect Suc Code: UNK  
Pipe Leak Detect Code: NA  
Last Contained Date: Not reported  
Pipe Mfg Code: Not reported  
Last Pipe Test Date: Not reported  
Last CP Test Date: Not reported  
Added To Flex Date: Not reported  
Added To Piping Date: Not reported  
Decode For Tstatus: Removed Tank Verified  
Decode For Inertmatcd: Not reported  
Decode For Tmatcode: Fiberglass Reinforced  
Decode For Textcrprcd: Not Applicable  
Decode For Treltdetcd: None  
Decode For Tintprotcd: Not Applicable  
Decode For Tsplprevcd: Unknown  
Decode For Tovflprvcd: Unknown  
Decode For Pmatcode: Single Wall Steel  
Decode For Pextcoprcd: Unknown  
Decode For Ptypecode: Unknown  
Decode For Preltdetcd: Unknown  
Decode For Preltdetsuc: Unknown  
Decode For Plektdetcd: Not Applicable  
Decode For Tsubcd: Diesel  
Decode For Tmancd: Not reported  
Decode For Pmancd: Not reported  
Subject Item ID: 1  
Tank Status: TRM  
Installation Date: 01/01/1980  
Closed In Place Date: Not reported  
Capacity in Gallons: 10000  
Compartment Number: 1  
Piping Installation Date: Not reported  
Added To Tank Date: Not reported

Inert Material Code: Not reported  
Removed Date: 08/21/1992  
Change in Service Date: Not reported  
Tank Pit Num: Not reported  
Tank Mfg Code: Not reported  
Tank Overfill Protection: UNK  
Last Tank Test Date: Not reported  
Relined Date: Not reported  
Lining Insp Date: Not reported  
Pipe Release Detection: UNK  
Pipe Rel Detect Suc Code: UNK  
Pipe Leak Detect Code: NA  
Last Contained Date: Not reported

MAP FINDINGS

Map ID  
Direction  
Distance  
Distance (ft.)Site

EDR ID Number

Database(s) EPA ID Number

**CHEVRON NO 48572 (Continued)**

**U001183221**

Pipe Mfg Code: Not reported  
Last Pipe Test Date: Not reported  
Last CP Test Date: Not reported  
Added To Flex Date: Not reported  
Added To Piping Date: Not reported  
Decode For Tstatus: Removed Tank Verified  
Decode For Inertmatcd: Not reported  
Decode For Tmatcode: Single Wall Steel  
Decode For Textcrpcd: Unknown  
Decode For Treldetcd: None  
Decode For Tintprotcd: Unknown  
Decode For Tsplprevcd: Unknown  
Decode For Tovflprvcd: Unknown  
Decode For Pmatcode: Single Wall Steel  
Decode For Pextcoprcd: Unknown  
Decode For Ptypecode: Unknown  
Decode For Preldetcd: Unknown  
Decode For Preldetsuc: Unknown  
Decode For Plekdetcd: Not Applicable  
Decode For Tsubcd: Gasoline  
Decode For Tmancd: Not reported  
Decode For Pmancd: Not reported  
Subject Item ID: 2  
Tank Status: TRM  
Installation Date: 01/01/1973  
Closed In Place Date: Not reported  
Capacity in Gallons: 10000  
Compartment Number: 1  
Piping Installation Date: Not reported  
Added To Tank Date: Not reported

Inert Material Code: Not reported  
Removed Date: 04/20/1989  
Change in Service Date: Not reported  
Tank Pit Num: Not reported  
Tank Mfg Code: Not reported  
Tank Overfill Protection: UNK  
Last Tank Test Date: Not reported  
Relined Date: Not reported  
Lining Insp Date: Not reported  
Pipe Release Detection: UNK  
Pipe Rel Detect Suc Code: UNK  
Pipe Leak Detect Code: NA  
Last Contained Date: Not reported  
Pipe Mfg Code: Not reported  
Last Pipe Test Date: Not reported  
Last CP Test Date: Not reported  
Added To Flex Date: Not reported  
Added To Piping Date: Not reported  
Decode For Tstatus: Removed Tank Verified  
Decode For Inertmatcd: Not reported  
Decode For Tmatcode: Single Wall Steel  
Decode For Textcrpcd: Unknown  
Decode For Treldetcd: None  
Decode For Tintprotcd: Unknown  
Decode For Tsplprevcd: Unknown  
Decode For Tovflprvcd: Unknown

# MAP FINDINGS

Map ID  
Direction  
Distance  
Distance (ft.)Site

EDR ID Number

Database(s) EPA ID Number

## CHEVRON NO 48572 (Continued)

U001183221

Decode For Pmatcode:	Single Wall Steel
Decode For Pextcoprcd:	Unknown
Decode For Ptypecode:	Unknown
Decode For Preldetcod:	Unknown
Decode For Preldetsuc:	Unknown
Decode For Plekdetcod:	Not Applicable
Decode For Tsubcd:	Gasoline
Decode For Tmancd:	Not reported
Decode For Pmancd:	Not reported
Subject Item ID:	3
Tank Status:	TRM
Installation Date:	01/01/1973
Closed In Place Date:	Not reported
Capacity in Gallons:	3000
Compartment Number:	1
Piping Installation Date:	Not reported
Added To Tank Date:	Not reported
Inert Material Code:	Not reported
Removed Date:	08/21/1992
Change in Service Date:	Not reported
Tank Pit Num:	Not reported
Tank Mfg Code:	Not reported
Tank Overfill Protection:	UNK
Last Tank Test Date:	Not reported
Relined Date:	Not reported
Lining Insp Date:	Not reported
Pipe Release Detection:	UNK
Pipe Rel Detect Suc Code:	UNK
Pipe Leak Detect Code:	NA
Last Contained Date:	Not reported
Pipe Mfg Code:	Not reported
Last Pipe Test Date:	Not reported
Last CP Test Date:	Not reported
Added To Flex Date:	Not reported
Added To Piping Date:	Not reported
Decode For Tstatus:	Removed Tank Verified
Decode For Inertmatcd:	Not reported
Decode For Tmatcode:	Single Wall Steel
Decode For Textcrprcd:	Unknown
Decode For Treldetcod:	None
Decode For Tintprotcd:	Unknown
Decode For Tsplprevcd:	Unknown
Decode For Tovflprvcd:	Unknown
Decode For Pmatcode:	Single Wall Steel
Decode For Pextcoprcd:	Unknown
Decode For Ptypecode:	Unknown
Decode For Preldetcod:	Unknown
Decode For Preldetsuc:	Unknown
Decode For Plekdetcod:	Not Applicable
Decode For Tsubcd:	Gasoline
Decode For Tmancd:	Not reported
Decode For Pmancd:	Not reported
Subject Item ID:	4
Tank Status:	TRM
Installation Date:	01/01/1973
Closed In Place Date:	Not reported



# MAP FINDINGS

Map ID  
Direction  
Distance  
Distance (ft.)Site

EDR ID Number

Database(s) EPA ID Number

## CHEVRON NO 48572 (Continued)

U001183221

Capacity in Gallons:	10000
Compartment Number:	1
Piping Installation Date:	Not reported
Added To Tank Date:	Not reported
Inert Material Code:	Not reported
Removed Date:	08/21/1992
Change in Service Date:	Not reported
Tank Pit Num:	Not reported
Tank Mfg Code:	Not reported
Tank Overfill Protection:	UNK
Last Tank Test Date:	Not reported
Relined Date:	Not reported
Lining Insp Date:	Not reported
Pipe Release Detection:	UNK
Pipe Rel Detect Suc Code:	UNK
Pipe Leak Detect Code:	NA
Last Contained Date:	Not reported
Pipe Mfg Code:	Not reported
Last Pipe Test Date:	Not reported
Last CP Test Date:	Not reported
Added To Flex Date:	Not reported
Added To Piping Date:	Not reported
Decode For Tstatus:	Removed Tank Verified
Decode For Inertmatcd:	Not reported
Decode For Tmatcode:	Single Wall Steel
Decode For Textcrprcd:	Unknown
Decode For Treldetcd:	None
Decode For Tintprotcd:	Unknown
Decode For Tsplprevcd:	Unknown
Decode For Tovflprvcd:	Unknown
Decode For Pmatcode:	Single Wall Steel
Decode For Pextcoprcd:	Unknown
Decode For Ptypecode:	Unknown
Decode For Preldetcd:	Unknown
Decode For Preldetsuc:	Unknown
Decode For Plekdetcd:	Not Applicable
Decode For Tsubcd:	Used Oil
Decode For Tmancd:	Not reported
Decode For Pmancd:	Not reported
Subject Item ID:	5
Tank Status:	TRM
Installation Date:	01/01/1973
Closed In Place Date:	Not reported
Capacity in Gallons:	1000
Compartment Number:	1
Piping Installation Date:	Not reported
Added To Tank Date:	Not reported
Inert Material Code:	Not reported
Removed Date:	08/21/1992
Change in Service Date:	Not reported
Tank Pit Num:	Not reported
Tank Mfg Code:	Not reported
Tank Overfill Protection:	UNK
Last Tank Test Date:	Not reported
Relined Date:	Not reported

# MAP FINDINGS

Map ID  
Direction  
Distance  
Distance (ft.)Site

EDR ID Number

Database(s) EPA ID Number

## CHEVRON NO 48572 (Continued)

U001183221

Lining Insp Date:	Not reported
Pipe Release Detection:	UNK
Pipe Rel Detect Suc Code:	UNK
Pipe Leak Detect Code:	NA
Last Contained Date:	Not reported
Pipe Mfg Code:	Not reported
Last Pipe Test Date:	Not reported
Last CP Test Date:	Not reported
Added To Flex Date:	Not reported
Added To Piping Date:	Not reported
Decode For Tstatus:	Removed Tank Verified
Decode For Inertmatcd:	Not reported
Decode For Tmatcode:	Single Wall Steel
Decode For Textcrprcd:	None
Decode For Treltcd:	None
Decode For Tintprotcd:	Unknown
Decode For Tsplprevcd:	Unknown
Decode For Tovflprvcd:	Unknown
Decode For Pmatcode:	Unknown
Decode For Pextcoprcd:	Unknown
Decode For Ptypecode:	Pressurized
Decode For Prcldetcd:	Unknown
Decode For Prcldetsuc:	Unknown
Decode For Plekdetcd:	Not Applicable
Decode For Tsubcd:	Gasoline
Decode For Tmancd:	Not reported
Decode For Pmancd:	Not reported
Subject Item ID:	6
Tank Status:	TRM
Installation Date:	01/01/1973
Closed In Place Date:	Not reported
Capacity in Gallons:	2000
Compartment Number:	1
Piping Installation Date:	Not reported
Added To Tank Date:	Not reported
Inert Material Code:	Not reported
Removed Date:	08/21/1992
Change in Service Date:	Not reported
Tank Pit Num:	Not reported
Tank Mfg Code:	Not reported
Tank Overfill Protection:	UNK
Last Tank Test Date:	Not reported
Relined Date:	Not reported
Lining Insp Date:	Not reported
Pipe Release Detection:	UNK
Pipe Rel Detect Suc Code:	UNK
Pipe Leak Detect Code:	NA
Last Contained Date:	Not reported
Pipe Mfg Code:	Not reported
Last Pipe Test Date:	Not reported
Last CP Test Date:	Not reported
Added To Flex Date:	Not reported
Added To Piping Date:	Not reported
Decode For Tstatus:	Removed Tank Verified
Decode For Inertmatcd:	Not reported
Decode For Tmatcode:	Single Wall Steel

# MAP FINDINGS

Map ID  
Direction  
Distance  
Distance (ft.)Site

EDR ID Number

Database(s) EPA ID Number

## CHEVRON NO 48572 (Continued)

U001183221

Decode For Textcrpcd:	None
Decode For Treldetcod:	None
Decode For Tintprotcd:	Not Applicable
Decode For Tsplprevcd:	Unknown
Decode For Tovflprvcd:	Unknown
Decode For Pmatcode:	Unknown
Decode For Pextcoprcd:	Unknown
Decode For Ptypecode:	Suction
Decode For Preldetcod:	Unknown
Decode For Preldetsuc:	Unknown
Decode For Plekdetcod:	Not Applicable
Decode For Tsubcd:	Gasoline
Decode For Tmancd:	Not reported
Decode For Pmancd:	Not reported
Subject Item ID:	7
Tank Status:	TRM
Installation Date:	01/01/1973
Closed In Place Date:	Not reported
Capacity in Gallons:	2000
Compartment Number:	1
Piping Installation Date:	Not reported
Added To Tank Date:	Not reported
Inert Material Code:	Not reported
Removed Date:	05/01/1991
Change in Service Date:	Not reported
Tank Pit Num:	Not reported
Tank Mfg Code:	Not reported
Tank Overfill Protection:	UNK
Last Tank Test Date:	Not reported
Relined Date:	Not reported
Lining Insp Date:	Not reported
Pipe Release Detection:	UNK
Pipe Rel Detect Suc Code:	UNK
Pipe Leak Detect Code:	NA
Last Contained Date:	Not reported
Pipe Mfg Code:	Not reported
Last Pipe Test Date:	Not reported
Last CP Test Date:	Not reported
Added To Flex Date:	Not reported
Added To Piping Date:	Not reported
Decode For Tstatus:	Removed Tank Verified
Decode For Inertmatcd:	Not reported
Decode For Tmatcode:	Single Wall Steel
Decode For Textcrpcd:	None
Decode For Treldetcod:	None
Decode For Tintprotcd:	Not Applicable
Decode For Tsplprevcd:	Unknown
Decode For Tovflprvcd:	Unknown
Decode For Pmatcode:	Unknown
Decode For Pextcoprcd:	Unknown
Decode For Ptypecode:	Pressurized
Decode For Preldetcod:	Unknown
Decode For Preldetsuc:	Unknown
Decode For Plekdetcod:	Not Applicable
Decode For Tsubcd:	Used Oil
Decode For Tmancd:	Not reported



MAP FINDINGS

Map ID  
Direction  
Distance  
Distance (ft.)Site

EDR ID Number

Database(s) EPA ID Number

**CHEVRON NO 48572 (Continued)**

**U001183221**

Decode For Pmancd:	Not reported
Subject Item ID:	8
Tank Status:	TRM
Installation Date:	01/01/1973
Closed In Place Date:	Not reported
Capacity in Gallons:	1000
Compartment Number:	1
Piping Installation Date:	Not reported
Added To Tank Date:	Not reported
Inert Material Code:	Not reported
Removed Date:	11/27/2012
Change in Service Date:	Not reported
Tank Pit Num:	Not reported
Tank Mfg Code:	Not reported
Tank Overfill Protection:	Not reported
Last Tank Test Date:	Not reported
Relined Date:	Not reported
Lining Insp Date:	Not reported
Pipe Release Detection:	Not reported
Pipe Rel Detect Suc Code:	Not reported
Pipe Leak Detect Code:	Not reported
Last Contained Date:	Not reported
Pipe Mfg Code:	Not reported
Last Pipe Test Date:	Not reported
Last CP Test Date:	Not reported
Added To Flex Date:	Not reported
Added To Piping Date:	Not reported
Decode For Tstatus:	Removed Tank Verified
Decode For Inertmatcd:	Not reported
Decode For Tmatcode:	Not reported
Decode For Textcrprcd:	Not reported
Decode For Treldetcd:	Not reported
Decode For Tintprotcd:	Not reported
Decode For Tsplprevcd:	Not reported
Decode For Tovflprvcd:	Not reported
Decode For Pmatcode:	Not reported
Decode For Pextcoprcd:	Not reported
Decode For Ptypecode:	Not reported
Decode For Preldetcd:	Not reported
Decode For Preldetsuc:	Not reported
Decode For Plekdetcd:	Not reported
Decode For Tsubcd:	Unknown Substance
Decode For Tmancd:	Not reported
Decode For Pmancd:	Not reported
Subject Item ID:	10
Tank Status:	TRM
Installation Date:	01/01/1901
Closed In Place Date:	Not reported
Capacity in Gallons:	500
Compartment Number:	1
Piping Installation Date:	Not reported
Added To Tank Date:	Not reported
Inert Material Code:	Not reported
Removed Date:	11/27/2012
Change in Service Date:	Not reported

MAP FINDINGS

Map ID  
Direction  
Distance  
Distance (ft.)Site

EDR ID Number

Database(s) EPA ID Number

**CHEVRON NO 48572 (Continued)**

**U001183221**

Tank Pit Num:	Not reported
Tank Mfg Code:	Not reported
Tank Overfill Protection:	Not reported
Last Tank Test Date:	Not reported
Relined Date:	Not reported
Lining Insp Date:	Not reported
Pipe Release Detection:	Not reported
Pipe Rel Detect Suc Code:	Not reported
Pipe Leak Detect Code:	Not reported
Last Contained Date:	Not reported
Pipe Mfg Code:	Not reported
Last Pipe Test Date:	Not reported
Last CP Test Date:	Not reported
Added To Flex Date:	Not reported
Added To Piping Date:	Not reported
Decode For Tstatus:	Removed Tank Verified
Decode For Inertmatcd:	Not reported
Decode For Tmatcode:	Not reported
Decode For Textcrprcd:	Not reported
Decode For Trelldetcd:	Not reported
Decode For Tintprotcd:	Not reported
Decode For Tsplprevcd:	Not reported
Decode For Tovflprvcd:	Not reported
Decode For Pmatcode:	Not reported
Decode For Pextcoprcd:	Not reported
Decode For Ptypecode:	Not reported
Decode For Prelldetcd:	Not reported
Decode For Prelldetsuc:	Not reported
Decode For Pleldetcd:	Not reported
Decode For Tsubcd:	Unknown Substance
Decode For Tmancd:	Not reported
Decode For Pmancd:	Not reported
Subject Item ID:	11
Tank Status:	TRM
Installation Date:	01/01/1901
Closed In Place Date:	Not reported
Capacity in Gallons:	1000
Compartment Number:	1
Piping Installation Date:	Not reported
Added To Tank Date:	Not reported
Inert Material Code:	Not reported
Removed Date:	11/27/2012
Change in Service Date:	Not reported
Tank Pit Num:	Not reported
Tank Mfg Code:	Not reported
Tank Overfill Protection:	Not reported
Last Tank Test Date:	Not reported
Relined Date:	Not reported
Lining Insp Date:	Not reported
Pipe Release Detection:	Not reported
Pipe Rel Detect Suc Code:	Not reported
Pipe Leak Detect Code:	Not reported
Last Contained Date:	Not reported
Pipe Mfg Code:	Not reported
Last Pipe Test Date:	Not reported
Last CP Test Date:	Not reported

# MAP FINDINGS

Map ID  
Direction  
Distance  
Distance (ft.)Site

EDR ID Number

Database(s) EPA ID Number

## CHEVRON NO 48572 (Continued)

U001183221

Added To Flex Date: Not reported  
Added To Piping Date: Not reported  
Decode For Tstatus: Removed Tank Verified  
Decode For Inertmatcd: Not reported  
Decode For Tmatcode: Not reported  
Decode For Textcrpcd: Not reported  
Decode For Treltcd: Not reported  
Decode For Tintprotcd: Not reported  
Decode For Tsplprevcd: Not reported  
Decode For Tovflprvcd: Not reported  
Decode For Pmatcode: Not reported  
Decode For Pextcoprcd: Not reported  
Decode For Ptypecode: Not reported  
Decode For Preltcd: Not reported  
Decode For Preltcdsuc: Not reported  
Decode For Plekdetcd: Not reported  
Decode For Tsubcd: Unknown Substance  
Decode For Tmancd: Not reported  
Decode For Pmancd: Not reported  
Subject Item ID: 9  
Tank Status: TRM  
Installation Date: 01/01/1901  
Closed In Place Date: Not reported  
Capacity in Gallons: 1000  
Compartment Number: 1  
Piping Installation Date: Not reported  
Added To Tank Date: Not reported

8

**CHEVRON USA, INC.**  
**3616 BROWNSBORO ROAD**  
**LOUISVILLE, KY 40207**

RCRA NonGen / NLR 1000433805  
FINDS KYD981806276

### RCRA NonGen / NLR:

Date form received by agency: 10/15/1993  
Facility name: CHEVRON USA, INC.  
Facility address: 3616 BROWNSBORO ROAD  
LOUISVILLE, KY 40207  
EPA ID: KYD981806276  
Mailing address: DIXIE HIGHWAY  
LOUISVILLE, KY 40258  
Contact: PAUL W. BOGGS  
Contact address: 7701 DIXIE HIGHWAY  
LOUISVILLE, KY 40258  
Contact country: US  
Contact telephone: (404) 984-3187  
Contact email: Not reported  
EPA Region: 04  
Land type: Private  
Classification: Non-Generator  
Description: Handler: Non-Generators do not presently generate hazardous waste

### Owner/Operator Summary:

Owner/operator name: CHEVRON USA, INC.  
Owner/operator address: P.O. BOX 1706  
ATLANTA, GA 30301  
Owner/operator country: Not reported  
Owner/operator telephone: (404) 984-3187



# MAP FINDINGS

Map ID  
Direction  
Distance  
Distance (ft.)Site

EDR ID Number

Database(s) EPA ID Number

## CHEVRON USA, INC. (Continued)

1000433805

Legal status: Private  
Owner/Operator Type: Owner  
Owner/Op start date: Not reported  
Owner/Op end date: Not reported

### Handler Activities Summary:

U.S. importer of hazardous waste: No  
Mixed waste (haz. and radioactive): No  
Recycler of hazardous waste: No  
Transporter of hazardous waste: No  
Treater, storer or disposer of HW: No  
Underground injection activity: No  
On-site burner exemption: No  
Furnace exemption: No  
Used oil fuel burner: No  
Used oil processor: No  
User oil refiner: No  
Used oil fuel marketer to burner: No  
Used oil Specification marketer: No  
Used oil transfer facility: No  
Used oil transporter: No

. Waste code: NONE  
. Waste name: None

### Facility Has Received Notices of Violations:

Regulation violated: SS - KRS 224.46-580  
Area of violation: Generators - General  
Date violation determined: 03/11/1992  
Date achieved compliance: 05/14/1992  
Violation lead agency: State  
Enforcement action: WRITTEN INFORMAL  
Enforcement action date: 03/17/1992  
Enf. disposition status: Not reported  
Enf. disp. status date: Not reported  
Enforcement lead agency: State  
Proposed penalty amount: Not reported  
Final penalty amount: Not reported  
Paid penalty amount: Not reported

Regulation violated: SS - krs224.46-580  
Area of violation: Generators - General  
Date violation determined: 07/30/1991  
Date achieved compliance: 11/05/1991  
Violation lead agency: State  
Enforcement action: WRITTEN INFORMAL  
Enforcement action date: 09/27/1991  
Enf. disposition status: Not reported  
Enf. disp. status date: Not reported  
Enforcement lead agency: State  
Proposed penalty amount: Not reported  
Final penalty amount: Not reported  
Paid penalty amount: Not reported

### Evaluation Action Summary:

Evaluation date: 05/14/1992

# MAP FINDINGS

Map ID  
Direction  
Distance  
Distance (ft.)Site

EDR ID Number

Database(s) EPA ID Number

## CHEVRON USA, INC. (Continued)

1000433805

Evaluation: COMPLIANCE SCHEDULE EVALUATION  
Area of violation: Generators - General  
Date achieved compliance: 05/14/1992  
Evaluation lead agency: State

Evaluation date: 03/11/1992  
Evaluation: NON-FINANCIAL RECORD REVIEW  
Area of violation: Generators - General  
Date achieved compliance: 05/14/1992  
Evaluation lead agency: State

Evaluation date: 07/30/1991  
Evaluation: NON-FINANCIAL RECORD REVIEW  
Area of violation: Generators - General  
Date achieved compliance: 11/05/1991  
Evaluation lead agency: State

### FINDS:

Registry ID: 110003232029

#### Environmental Interest/Information System

RCRAInfo is a national information system that supports the Resource Conservation and Recovery Act (RCRA) program through the tracking of events and activities related to facilities that generate, transport, and treat, store, or dispose of hazardous waste. RCRAInfo allows RCRA program staff to track the notification, permit, compliance, and corrective action activities required under RCRA.

8

**SCHWARTZ E L AUTO REPR**  
**3616 BROWNSBORO RD**  
**LOUISVILLE, KY**

EDR US Hist Auto Stat 1014165122  
N/A

#### EDR Historical Auto Stations:

Name: BAUER A W & SON GARAGE  
Year: 1935  
Type: AUTOMOBILE GARAGES

Name: SCHWARTZ E L AUTO REPR  
Year: 1941  
Type: AUTOMOBILE REPAIRING

Name: SCHWARTZ EDW L AUTO REPR  
Year: 1947  
Type: AUTOMOBILE REPAIRING

Name: SCHWARTZ EDW L GAS STA  
Year: 1951  
Type: GASOLINE STATIONS

Name: SCHWARTZ EDW L GAS  
Year: 1955  
Type: GASOLINE STATIONS

Name: SCHWARTZ EDW L GAS STA  
Year: 1960  
Type: GASOLINE STATIONS

MAP FINDINGS

Map ID  
Direction  
Distance  
Distance (ft.)Site

EDR ID Number

Database(s) EPA ID Number

**SCHWARTZ E L AUTO REPR (Continued)**

**1014165122**

Name: SCHWARTZ EDW L GAS STA  
Year: 1963  
Type: GASOLINE STATIONS

Name: SCHWARTZ EDW L GAS STA  
Year: 1966  
Type: GASOLINE STATIONS

Name: POE HUGH STANDARD STATION GAS STA  
Year: 1971  
Type: GASOLINE STATIONS

Name: HENDRIX JIM CHEVRON STATION  
Year: 1986  
Type: GASOLINE STATIONS

Name: HENDRIX JIM CHEVRON STATION GAS  
Year: 1990  
Type: GASOLINE STATIONS

**8 HENDRIX JIM STANDARD STATION  
3616 BROWNSBORO RD  
JEFFERSON (County), KY 40206**

**EDR US Hist Auto Stat 1014181027  
N/A**

EDR Historical Auto Stations:

Name: HENDRIX JIM STANDARD STATION  
Year: 1976  
Type: GASOLINE STATIONS

Name: HENDRIX JIM STANDARD STATION  
Year: 1981  
Type: GASOLINE STATIONS

**8 PLAINVIEW CLEANERS  
3626 BROWNSBORO ROAD  
LOUISVILLE, KY 40207**

**RCRA NonGen / NLR 1000341567  
FINDS KYD981753734**

RCRA NonGen / NLR:

Date form received by agency: 12/28/1999  
Facility name: PLAINVIEW CLEANERS  
Facility address: 3626 BROWNSBORO ROAD  
LOUISVILLE, KY 40207  
EPA ID: KYD981753734  
Mailing address: S HURSTBOURNE PKWY  
LOUISVILLE, KY 40222  
Contact: BILL FLOWERS  
Contact address: 1261 S HURSTBOURNE PKWY  
LOUISVILLE, KY 40222  
Contact country: US  
Contact telephone: (502) 897-5513  
Contact email: Not reported  
EPA Region: 04  
Classification: Non-Generator  
Description: Handler: Non-Generators do not presently generate hazardous waste



# MAP FINDINGS

Map ID  
Direction  
Distance  
Distance (ft.)Site

EDR ID Number

Database(s) EPA ID Number

## PLAINVIEW CLEANERS (Continued)

1000341567

### Owner/Operator Summary:

Owner/operator name: COPENHEFER ENTERPRISES,INC.  
Owner/operator address: 223 CHOCTAW ROAD  
LOUISVILLE, KY 40207  
Owner/operator country: Not reported  
Owner/operator telephone: (502) 897-5513  
Legal status: Private  
Owner/Operator Type: Owner  
Owner/Op start date: Not reported  
Owner/Op end date: Not reported

### Handler Activities Summary:

U.S. importer of hazardous waste: No  
Mixed waste (haz. and radioactive): No  
Recycler of hazardous waste: No  
Transporter of hazardous waste: No  
Treater, storer or disposer of HW: No  
Underground injection activity: No  
On-site burner exemption: No  
Furnace exemption: No  
Used oil fuel burner: No  
Used oil processor: No  
User oil refiner: No  
Used oil fuel marketer to burner: No  
Used oil Specification marketer: No  
Used oil transfer facility: No  
Used oil transporter: No

. Waste code: NONE  
. Waste name: None

Violation Status: No violations found

### FINDS:

Registry ID: 110003230343

### Environmental Interest/Information System

RCRAInfo is a national information system that supports the Resource Conservation and Recovery Act (RCRA) program through the tracking of events and activities related to facilities that generate, transport, and treat, store, or dispose of hazardous waste. RCRAInfo allows RCRA program staff to track the notification, permit, compliance, and corrective action activities required under RCRA.

STATE MASTER

MAP FINDINGS

Map ID  
Direction  
Distance  
Distance (ft.)

Site

Database(s)

EDR ID Number  
EPA ID Number

8

**OSBORNE CLEANERS**  
**3626 BROWNSBORO RD**  
**LOUISVILLE SUB, KY 40207**

EDR US Hist Cleaners

1014145394  
N/A

## EDR Historical Cleaners:

Name:

OSBOME CLEANERS

Year:

1981

Type:

CLEANERS AND DYERS

Name:

OSBORNE CLEANERS

Year:

1994

Type:

CLEANERS

8

**SWISS CAPITAL CLEANERS & LAUNDRY BR**  
**3626 BROWNSBORO RD**  
**LOUISVILLE, KY 40207**

EDR US Hist Cleaners

1014154286  
N/A

## EDR Historical Cleaners:

Name:

SWISS CAPITAL CLEANERS & LAUNDRY BR

Year:

1971

Type:

CLEANERS AND DYERS

Name:

OSBORNE CLEANERS

Year:

1986

Type:

CLEANERS AND DYERS

Name:

OSBORNE CLEANERS

Year:

1990

Type:

CLEANERS AND DYERS

Name:

SAM MEYERS CLEANERS & SHIRT CLEANERS

Year:

2002

Type:

CLEANERS

Name:

SAM MEYERS SHIRT LAUNDRY

Year:

2005

Address:

3626 BROWNSBORO RD

Name:

SAM MEYERS SHIRT LAUNDRY

Year:

2006

Address:

3626 BROWNSBORO RD

Name:

MEYERS SAM CLEANERS & SHIRT LAUNDR

Year:

2008

Address:

3626 BROWNSBORO RD

Name:

SAM MEYERS CLEANERSSSHRT LNDRY

Year:

2010

Address:

3626 BROWNSBORO RD

Name:

MEYERS SAM CLEANERS & SHIRT LAUNDR

Year:

2011

Address:

3626 BROWNSBORO RD

Name:

MEYERS SAM CLEANERS & SHIRT LAUNDR

Year:

2012

Address:

3626 BROWNSBORO RD

MAP FINDINGS

Map ID  
Direction  
Distance  
Distance (ft.)Site

EDR ID Number  
EPA ID Number

Database(s)

8

OSBORNE CLEANERS & DRAPERY DRYCLNG PLT  
3626 BROWNSBORORO RD  
LOUISVILLE, KY 40207

EDR US Hist Cleaners

1014154287  
N/A

## EDR Historical Cleaners:

Name:

OSBORNE CLEANERS & DRAPERY DRYCLNG PLT

Year:

1998

Type:

CLEANERS

8

OSBORNE CLEANERS  
3626 BROWNSBORO RD  
JEFFERSON (County), KY 40206

EDR US Hist Cleaners

1014147583  
N/A

## EDR Historical Cleaners:

Name:

SWISS CLEANERS & LAUNDRY BR

Year:

1976

Type:

CLEANERS AND DYERS

Name:

OSBORNE CLEANERS

Year:

1981

Type:

CLEANERS AND DYERS

9

CHARLIES FORT RESIDENCE  
NONE  
, KY

SHWS

S106885695  
N/A

## SHWS:

Facility Id:

53627

Status:

Closed

Description:

CHARLIES FORT (Closed: Restored)

Closure Date:

09/02/1997

Longitude:

-85.6666

Latitude:

38.264657

Subject Item County:

Jefferson

Sub Item Longitude:

-85.7594

Sub Item Latitude:

38.254169

Subject Item Address:

423 Oread Rd

Subject Item Address2:

Not reported

Subject Item City,St,Zip:

Louisville, KY 40207

Regulatory Desc:

State Superfund

Closure Option:

Option C Restored

Side SG:

44778

10

SILVERMAN PROPERTY  
3810 LELAND ROAD, APT. 12  
LOUISVILLE, KY 40207

SHWS  
CDL

S110169617  
N/A

## SHWS:

Facility Id:

107177

Status:

Closed

Description:

3810 Leland Rd, Apt 12 Meth Lab (Closed 2/26/2010)

Closure Date:

02/26/2010

Longitude:

-85.6621

Latitude:

38.259319

Subject Item County:

Jefferson

Sub Item Longitude:

-85.6621

Sub Item Latitude:

38.259319



MAP FINDINGS

Map ID  
Direction  
Distance  
Distance (ft.)Site

EDR ID Number

Database(s) EPA ID Number

**SILVERMAN PROPERTY (Continued)**

**S110169617**

Subject Item Address: 3810 Leland Rd #12  
Subject Item Address2: Not reported  
Subject Item City,St,Zip: Louisville, KY 40207  
Regulatory Desc: State Superfund  
Closure Option: Option C Restored  
Side SG: Meth Lab

**CDL:**

Site Status: Closed  
Facility Group: AAZZ0001  
Agency Interest Id Number: 107177  
Designation: Meth Lab  
Description: 3810 Leland Rd, Apt 12 Meth Lab (Closed 2/26/2010)  
Regulatory Description: State Superfund  
Closure Option: Option C Restored  
Closure Date: 02/26/2010  
Latitude: 38.25931  
Longitude: -85.66216

11

**232 CHENOWETH LN  
LOUISVILLE, KY 40207**

**EDR US Hist Auto Stat 1015346997  
N/A**

**EDR Historical Auto Stations:**

Name: QUALITY CAR PROTECTN INC  
Year: 2002  
Address: 232 CHENOWETH LN

12

**3955 MASSIE AVE  
LOUISVILLE, KY 40207**

**EDR US Hist Auto Stat 1015465766  
N/A**

**EDR Historical Auto Stations:**

Name: C & T TRANSMISSION & AUTO REPAIR  
Year: 2006  
Address: 3955 MASSIE AVE

Name: C & T TRANSMISSION CENTER PLUS AUTO  
Year: 2007  
Address: 3955 MASSIE AVE

Name: C & T TRANSMISSION CENTER PLUS  
Year: 2008  
Address: 3955 MASSIE AVE

# MAP FINDINGS

Map ID  
Direction  
Distance  
Distance (ft.)Site

EDR ID Number

Database(s) EPA ID Number

13	<b>MASONIC HOME JOURNAL 296 MASONIC HOME DRIVE MASONIC HOME, KY 40041</b>	<b>RCRA-CESQG FINDS</b>	<b>1004706118 KYD108356700</b>
----	---	-----------------------------	------------------------------------

## RCRA-CESQG:

Date form received by agency: 11/03/2000  
Facility name: MASONIC HOME JOURNAL  
Facility address: 296 MASONIC HOME DRIVE  
MASONIC HOME, KY 40041  
EPA ID: KYD108356700  
Mailing address: FRANKFORT AVENUE  
MASONIC HOME, KY 40041  
Contact: ROGER BARNETT  
Contact address: 3701 FRANKFORT AVENUE  
MASONIC HOME, KY 40041  
Contact country: US  
Contact telephone: (502) 895-4245  
Contact email: Not reported  
EPA Region: 04  
Land type: Other land type  
Classification: Conditionally Exempt Small Quantity Generator  
Description: Handler: generates 100 kg or less of hazardous waste per calendar month, and accumulates 1000 kg or less of hazardous waste at any time; or generates 1 kg or less of acutely hazardous waste per calendar month, and accumulates at any time: 1 kg or less of acutely hazardous waste; or 100 kg or less of any residue or contaminated soil, waste or other debris resulting from the cleanup of a spill, into or on any land or water, of acutely hazardous waste; or generates 100 kg or less of any residue or contaminated soil, waste or other debris resulting from the cleanup of a spill, into or on any land or water, of acutely hazardous waste during any calendar month, and accumulates at any time: 1 kg or less of acutely hazardous waste; or 100 kg or less of any residue or contaminated soil, waste or other debris resulting from the cleanup of a spill, into or on any land or water, of acutely hazardous waste

## Owner/Operator Summary:

Owner/operator name: MASONIC WIDOWS AND ORPHANS' HOME INFIRMA  
Owner/operator address: 3701 FRANKFORT AVENUE  
MASONIC HOME, KY 40041  
Owner/operator country: Not reported  
Owner/operator telephone: (502) 895-4245  
Legal status: Private  
Owner/Operator Type: Owner  
Owner/Op start date: Not reported  
Owner/Op end date: Not reported

## Handler Activities Summary:

U.S. importer of hazardous waste: No  
Mixed waste (haz. and radioactive): No  
Recycler of hazardous waste: No  
Transporter of hazardous waste: No  
Treater, storer or disposer of HW: No  
Underground injection activity: No  
On-site burner exemption: No  
Furnace exemption: No  
Used oil fuel burner: No  
Used oil processor: No

Map ID  
Direction  
Distance  
Distance (ft.)Site

MAP FINDINGS

EDR ID Number

Database(s) EPA ID Number

**MASONIC HOME JOURNAL (Continued)**

**1004706118**

User oil refiner: No  
Used oil fuel marketer to burner: No  
Used oil Specification marketer: No  
Used oil transfer facility: No  
Used oil transporter: No

. Waste code: D001  
. Waste name: IGNITABLE WASTE

Historical Generators:

Date form received by agency: 10/10/1989  
Site name: MASONIC HOME JOURNAL  
Classification: Conditionally Exempt Small Quantity Generator

Violation Status: No violations found

Evaluation Action Summary:

Evaluation date: 11/16/2007  
Evaluation: COMPLIANCE EVALUATION INSPECTION ON-SITE  
Area of violation: Not reported  
Date achieved compliance: Not reported  
Evaluation lead agency: State

FINDS:

Registry ID: 110003227115

Environmental Interest/Information System

RCRAInfo is a national information system that supports the Resource Conservation and Recovery Act (RCRA) program through the tracking of events and activities related to facilities that generate, transport, and treat, store, or dispose of hazardous waste. RCRAInfo allows RCRA program staff to track the notification, permit, compliance, and corrective action activities required under RCRA.

14

**159 SAINT MATTHEWS AVE  
LOUISVILLE, KY 40207**

EDR US Hist Auto Stat 1015250410  
N/A

EDR Historical Auto Stations:

Name: ADMI AUTOMOTIVE DEALER MNGMNT INC  
Year: 2004  
Address: 159 SAINT MATTHEWS AVE

15

**HIGHLAND CLEANERS  
3926 CHENOWETH SQ  
ST MATTHEWS, KY 40207**

EDR US Hist Cleaners 1014149388  
N/A

EDR Historical Cleaners:

Name: HIGHLAND CLEANERS  
Year: 1986  
Type: CLEANERS AND DYERS



MAP FINDINGS

Map ID			EDR ID Number
Direction			
Distance			
Distance (ft.)		Database(s)	EPA ID Number
Site			

<b>15</b>	<b>HIGHLAND CLEANERS &amp; LAUNDRY</b> <b>3928 CHENOWETH SQ</b> <b>ST MATTHEWS, KY 40207</b>	EDR US Hist Cleaners	1014142742 N/A
-----------	--	----------------------	-------------------

EDR Historical Cleaners:

Name:	HIGHLAND CLEANERS & LAUNDRY
Year:	1981
Type:	CLEANERS AND DYERS

<b>16</b>	<b>141 SAINT MATTHEWS AVE</b> <b>LOUISVILLE, KY 40207</b>	EDR US Hist Auto Stat	1015222828 N/A
-----------	--	-----------------------	-------------------

EDR Historical Auto Stations:

Name:	JIMS BODY SHOP INCORPORATED
Year:	1999
Address:	141 SAINT MATTHEWS AVE
Name:	JIMS BODY SHOP INCORPORATED
Year:	2000
Address:	141 SAINT MATTHEWS AVE
Name:	JIMS BODY SHOP INCORPORATED
Year:	2001
Address:	141 SAINT MATTHEWS AVE
Name:	JIMS BODY SHOP INC
Year:	2002
Address:	141 SAINT MATTHEWS AVE
Name:	JIMS BODY SHOP INC
Year:	2003
Address:	141 SAINT MATTHEWS AVE
Name:	JIMS BODY SHOP INC
Year:	2004
Address:	141 SAINT MATTHEWS AVE
Name:	JIMS BODY SHOP INC
Year:	2005
Address:	141 SAINT MATTHEWS AVE
Name:	JIMS BODY SHOP INC
Year:	2006
Address:	141 SAINT MATTHEWS AVE
Name:	JIMS BODY SHOP INC
Year:	2007
Address:	141 SAINT MATTHEWS AVE
Name:	JIMS BODY SHOP INC
Year:	2008
Address:	141 SAINT MATTHEWS AVE
Name:	JIMS BODY SHOP INC
Year:	2009
Address:	141 SAINT MATTHEWS AVE
Name:	JIMS BODY SHOP INC
Year:	2010

# MAP FINDINGS

Map ID  
Direction  
Distance  
Distance (ft.)Site

EDR ID Number

Database(s) EPA ID Number

(Continued)

1015222828

Address: 141 SAINT MATTHEWS AVE

Name: JIMS BODY SHOP INC

Year: 2011

Address: 141 SAINT MATTHEWS AVE

Name: JIMS BODY SHOP INC

Year: 2012

Address: 141 SAINT MATTHEWS AVE

16

**JIM'S BODY SHOP**  
**141 ST. MATTHEWS AVE**  
**LOUISVILLE, KY 40207**

**RCRA-CESQG**  
**FINDS**

**1004706071**  
**KYD049973423**

## RCRA-CESQG:

Date form received by agency: 12/08/2014

Facility name: JIM'S BODY SHOP

Facility address: 141 ST. MATTHEWS AVE  
LOUISVILLE, KY 40207

EPA ID: KYD049973423

Mailing address: ST. MATHEWS AVENUE  
LOUISVILLE, KY 40207

Contact: THOMAS KAE LIN

Contact address: 141 ST. MATHEWS AVENUE  
LOUISVILLE, KY 40207

Contact country: US

Contact telephone: (502) 896-0560

Contact email: Not reported

EPA Region: 04

Land type: Private

Classification: Conditionally Exempt Small Quantity Generator

Description: Handler: generates 100 kg or less of hazardous waste per calendar month, and accumulates 1000 kg or less of hazardous waste at any time; or generates 1 kg or less of acutely hazardous waste per calendar month, and accumulates at any time: 1 kg or less of acutely hazardous waste; or 100 kg or less of any residue or contaminated soil, waste or other debris resulting from the cleanup of a spill, into or on any land or water, of acutely hazardous waste; or generates 100 kg or less of any residue or contaminated soil, waste or other debris resulting from the cleanup of a spill, into or on any land or water, of acutely hazardous waste during any calendar month, and accumulates at any time: 1 kg or less of acutely hazardous waste; or 100 kg or less of any residue or contaminated soil, waste or other debris resulting from the cleanup of a spill, into or on any land or water, of acutely hazardous waste

## Owner/Operator Summary:

Owner/operator name: THOMAS AND MARK KAE LIN

Owner/operator address: 141 ST. MATHEWS AVENUE  
LOUISVILLE, KY 40207

Owner/operator country: US

Owner/operator telephone: (502) 896-0560

Legal status: Private

Owner/Operator Type: Owner

Owner/Op start date: 02/14/2012

Owner/Op end date: Not reported

# MAP FINDINGS

Map ID  
Direction  
Distance  
Distance (ft.)Site

EDR ID Number

Database(s) EPA ID Number

## JIM'S BODY SHOP (Continued)

1004706071

Owner/operator name: THOMAS AND MARK KAE LIN  
Owner/operator address: 141 ST. MATHEWS AVENUE  
LOUISVILLE, KY 40207  
Owner/operator country: US  
Owner/operator telephone: (502) 896-0560  
Legal status: Private  
Owner/Operator Type: Operator  
Owner/Op start date: 02/14/2012  
Owner/Op end date: Not reported

### Handler Activities Summary:

U.S. importer of hazardous waste: No  
Mixed waste (haz. and radioactive): No  
Recycler of hazardous waste: Yes  
Transporter of hazardous waste: No  
Treater, storer or disposer of HW: No  
Underground injection activity: No  
On-site burner exemption: No  
Furnace exemption: No  
Used oil fuel burner: No  
Used oil processor: No  
User oil refiner: No  
Used oil fuel marketer to burner: No  
Used oil Specification marketer: No  
Used oil transfer facility: No  
Used oil transporter: No

. Waste code: D001  
. Waste name: IGNITABLE WASTE

. Waste code: D035  
. Waste name: METHYL ETHYL KETONE

. Waste code: F003  
. Waste name: THE FOLLOWING SPENT NONHALOGENATED SOLVENTS: XYLENE, ACETONE, ETHYL ACETATE, ETHYL BENZENE, ETHYL ETHER, METHYL ISOBUTYL KETONE, N-BUTYL ALCOHOL, CYCLOHEXANONE, AND METHANOL; ALL SPENT SOLVENT MIXTURES/BLENDS CONTAINING, BEFORE USE, ONLY THE ABOVE SPENT NONHALOGENATED SOLVENTS; AND ALL SPENT SOLVENT MIXTURES/BLENDS CONTAINING, BEFORE USE, ONE OR MORE OF THE ABOVE NONHALOGENATED SOLVENTS, AND A TOTAL OF TEN PERCENT OR MORE (BY VOLUME) OF ONE OR MORE OF THOSE SOLVENTS LISTED IN F001, F002, F004, AND F005; AND STILL BOTTOMS FROM THE RECOVERY OF THESE SPENT SOLVENTS AND SPENT SOLVENT MIXTURES.

. Waste code: F005  
. Waste name: THE FOLLOWING SPENT NONHALOGENATED SOLVENTS: TOLUENE, METHYL ETHYL KETONE, CARBON DISULFIDE, ISOBUTANOL, PYRIDINE, BENZENE, 2-ETHOXYETHANOL, AND 2-NITROPROPANE; ALL SPENT SOLVENT MIXTURES/BLENDS CONTAINING, BEFORE USE, A TOTAL OF TEN PERCENT OR MORE (BY VOLUME) OF ONE OR MORE OF THE ABOVE NONHALOGENATED SOLVENTS OR THOSE SOLVENTS LISTED IN F001, F002, OR F004; AND STILL BOTTOMS FROM THE RECOVERY OF THESE SPENT SOLVENTS AND SPENT SOLVENT MIXTURES.

### Historical Generators:

Date form received by agency: 12/06/2013



# MAP FINDINGS

Map ID  
Direction  
Distance  
Distance (ft.)Site

EDR ID Number

Database(s) EPA ID Number

## JIM'S BODY SHOP (Continued)

1004706071

Site name: JIM'S BODY SHOP  
Classification: Conditionally Exempt Small Quantity Generator

. Waste code: D001  
. Waste name: IGNITABLE WASTE

. Waste code: D035  
. Waste name: METHYL ETHYL KETONE

. Waste code: F003  
. Waste name: THE FOLLOWING SPENT NONHALOGENATED SOLVENTS: XYLENE, ACETONE, ETHYL ACETATE, ETHYL BENZENE, ETHYL ETHER, METHYL ISOBUTYL KETONE, N-BUTYL ALCOHOL, CYCLOHEXANONE, AND METHANOL; ALL SPENT SOLVENT MIXTURES/BLENDS CONTAINING, BEFORE USE, ONLY THE ABOVE SPENT NONHALOGENATED SOLVENTS; AND ALL SPENT SOLVENT MIXTURES/BLENDS CONTAINING, BEFORE USE, ONE OR MORE OF THE ABOVE NONHALOGENATED SOLVENTS, AND A TOTAL OF TEN PERCENT OR MORE (BY VOLUME) OF ONE OR MORE OF THOSE SOLVENTS LISTED IN F001, F002, F004, AND F005; AND STILL BOTTOMS FROM THE RECOVERY OF THESE SPENT SOLVENTS AND SPENT SOLVENT MIXTURES.

. Waste code: F005  
. Waste name: THE FOLLOWING SPENT NONHALOGENATED SOLVENTS: TOLUENE, METHYL ETHYL KETONE, CARBON DISULFIDE, ISOBUTANOL, PYRIDINE, BENZENE, 2-ETHOXYETHANOL, AND 2-NITROPROPANE; ALL SPENT SOLVENT MIXTURES/BLENDS CONTAINING, BEFORE USE, A TOTAL OF TEN PERCENT OR MORE (BY VOLUME) OF ONE OR MORE OF THE ABOVE NONHALOGENATED SOLVENTS OR THOSE SOLVENTS LISTED IN F001, F002, OR F004; AND STILL BOTTOMS FROM THE RECOVERY OF THESE SPENT SOLVENTS AND SPENT SOLVENT MIXTURES.

Date form received by agency: 12/12/2012  
Site name: JIM'S BODY SHOP  
Classification: Conditionally Exempt Small Quantity Generator

. Waste code: D001  
. Waste name: IGNITABLE WASTE

. Waste code: D035  
. Waste name: METHYL ETHYL KETONE

. Waste code: F003  
. Waste name: THE FOLLOWING SPENT NONHALOGENATED SOLVENTS: XYLENE, ACETONE, ETHYL ACETATE, ETHYL BENZENE, ETHYL ETHER, METHYL ISOBUTYL KETONE, N-BUTYL ALCOHOL, CYCLOHEXANONE, AND METHANOL; ALL SPENT SOLVENT MIXTURES/BLENDS CONTAINING, BEFORE USE, ONLY THE ABOVE SPENT NONHALOGENATED SOLVENTS; AND ALL SPENT SOLVENT MIXTURES/BLENDS CONTAINING, BEFORE USE, ONE OR MORE OF THE ABOVE NONHALOGENATED SOLVENTS, AND A TOTAL OF TEN PERCENT OR MORE (BY VOLUME) OF ONE OR MORE OF THOSE SOLVENTS LISTED IN F001, F002, F004, AND F005; AND STILL BOTTOMS FROM THE RECOVERY OF THESE SPENT SOLVENTS AND SPENT SOLVENT MIXTURES.

. Waste code: F005  
. Waste name: THE FOLLOWING SPENT NONHALOGENATED SOLVENTS: TOLUENE, METHYL ETHYL KETONE, CARBON DISULFIDE, ISOBUTANOL, PYRIDINE, BENZENE, 2-ETHOXYETHANOL, AND 2-NITROPROPANE; ALL SPENT SOLVENT MIXTURES/BLENDS CONTAINING, BEFORE USE, A TOTAL OF TEN PERCENT OR MORE (BY VOLUME) OF

# MAP FINDINGS

Map ID  
Direction  
Distance  
Distance (ft.)Site

EDR ID Number

Database(s) EPA ID Number

## JIM'S BODY SHOP (Continued)

1004706071

ONE OR MORE OF THE ABOVE NONHALOGENATED SOLVENTS OR THOSE SOLVENTS LISTED IN F001, F002, OR F004; AND STILL BOTTOMS FROM THE RECOVERY OF THESE SPENT SOLVENTS AND SPENT SOLVENT MIXTURES.

Date form received by agency: 02/14/2012

Site name: JIM'S BODY SHOP

Classification: Conditionally Exempt Small Quantity Generator

. Waste code: D001  
. Waste name: IGNITABLE WASTE

. Waste code: D035  
. Waste name: METHYL ETHYL KETONE

. Waste code: F002  
. Waste name: THE FOLLOWING SPENT HALOGENATED SOLVENTS: TETRACHLOROETHYLENE, METHYLENE CHLORIDE, TRICHLOROETHYLENE, 1,1,1-TRICHLOROETHANE, CHLOROBENZENE, 1,1,2-TRICHLORO-1,2,2-TRIFLUOROETHANE, ORTHO-DICHLOROBENZENE, TRICHLOROFLUOROMETHANE, AND 1,1,2, TRICHLOROETHANE; ALL SPENT SOLVENT MIXTURES/BLENDS CONTAINING, BEFORE USE, A TOTAL OF TEN PERCENT OR MORE (BY VOLUME) OF ONE OR MORE OF THE ABOVE HALOGENATED SOLVENTS OR THOSE SOLVENTS LISTED IN F001, F004, AND F005; AND STILL BOTTOMS FROM THE RECOVERY OF THESE SPENT SOLVENTS AND SPENT SOLVENT MIXTURES.

. Waste code: F003  
. Waste name: THE FOLLOWING SPENT NONHALOGENATED SOLVENTS: XYLENE, ACETONE, ETHYL ACETATE, ETHYL BENZENE, ETHYL ETHER, METHYL ISOBUTYL KETONE, N-BUTYL ALCOHOL, CYCLOHEXANONE, AND METHANOL; ALL SPENT SOLVENT MIXTURES/BLENDS CONTAINING, BEFORE USE, ONLY THE ABOVE SPENT NONHALOGENATED SOLVENTS; AND ALL SPENT SOLVENT MIXTURES/BLENDS CONTAINING, BEFORE USE, ONE OR MORE OF THE ABOVE NONHALOGENATED SOLVENTS, AND A TOTAL OF TEN PERCENT OR MORE (BY VOLUME) OF ONE OR MORE OF THOSE SOLVENTS LISTED IN F001, F002, F004, AND F005; AND STILL BOTTOMS FROM THE RECOVERY OF THESE SPENT SOLVENTS AND SPENT SOLVENT MIXTURES.

Date form received by agency: 03/28/1988

Site name: JIM'S BODY SHOP

Classification: Conditionally Exempt Small Quantity Generator

. Waste code: F002  
. Waste name: THE FOLLOWING SPENT HALOGENATED SOLVENTS: TETRACHLOROETHYLENE, METHYLENE CHLORIDE, TRICHLOROETHYLENE, 1,1,1-TRICHLOROETHANE, CHLOROBENZENE, 1,1,2-TRICHLORO-1,2,2-TRIFLUOROETHANE, ORTHO-DICHLOROBENZENE, TRICHLOROFLUOROMETHANE, AND 1,1,2, TRICHLOROETHANE; ALL SPENT SOLVENT MIXTURES/BLENDS CONTAINING, BEFORE USE, A TOTAL OF TEN PERCENT OR MORE (BY VOLUME) OF ONE OR MORE OF THE ABOVE HALOGENATED SOLVENTS OR THOSE SOLVENTS LISTED IN F001, F004, AND F005; AND STILL BOTTOMS FROM THE RECOVERY OF THESE SPENT SOLVENTS AND SPENT SOLVENT MIXTURES.

. Waste code: F003  
. Waste name: THE FOLLOWING SPENT NONHALOGENATED SOLVENTS: XYLENE, ACETONE, ETHYL ACETATE, ETHYL BENZENE, ETHYL ETHER, METHYL ISOBUTYL KETONE, N-BUTYL ALCOHOL, CYCLOHEXANONE, AND METHANOL; ALL SPENT SOLVENT MIXTURES/BLENDS CONTAINING, BEFORE USE, ONLY THE ABOVE SPENT

Map ID  
Direction  
Distance  
Distance (ft.)Site

MAP FINDINGS

EDR ID Number

Database(s) EPA ID Number

**JIM'S BODY SHOP (Continued)**

**1004706071**

NONHALOGENATED SOLVENTS; AND ALL SPENT SOLVENT MIXTURES/BLENDS CONTAINING, BEFORE USE, ONE OR MORE OF THE ABOVE NONHALOGENATED SOLVENTS, AND A TOTAL OF TEN PERCENT OR MORE (BY VOLUME) OF ONE OR MORE OF THOSE SOLVENTS LISTED IN F001, F002, F004, AND F005; AND STILL BOTTOMS FROM THE RECOVERY OF THESE SPENT SOLVENTS AND SPENT SOLVENT MIXTURES.

Violation Status: No violations found

Evaluation Action Summary:

Evaluation date: 01/21/2012  
Evaluation: COMPLIANCE EVALUATION INSPECTION ON-SITE  
Area of violation: Not reported  
Date achieved compliance: Not reported  
Evaluation lead agency: State

Evaluation date: 10/20/2006  
Evaluation: COMPLIANCE EVALUATION INSPECTION ON-SITE  
Area of violation: Not reported  
Date achieved compliance: Not reported  
Evaluation lead agency: State

FINDS:

Registry ID: 110003224136

Environmental Interest/Information System

RCRAInfo is a national information system that supports the Resource Conservation and Recovery Act (RCRA) program through the tracking of events and activities related to facilities that generate, transport, and treat, store, or dispose of hazardous waste. RCRAInfo allows RCRA program staff to track the notification, permit, compliance, and corrective action activities required under RCRA.

**16 SAINT MATTHEWS IMPORTS  
143 ST MATTHEWS AVE  
ST MATTHEWS, KY 40207**

**EDR US Hist Auto Stat 1014173233  
N/A**

EDR Historical Auto Stations:

Name: SAINT MATTHEWS IMPORTS  
Year: 1994  
Type: AUTOMOBILE REPAIRING & SERVICE

**16 ST. MATHEWS IMPORT SERVICES, INC.  
143 ST. MATHEWS AVE.  
LOUISVILLE, KY 40207**

**RCRA NonGen / NLR 1000123747  
FINDS KYD051835676**

RCRA NonGen / NLR:

Date form received by agency: 01/15/1996  
Facility name: ST. MATHEWS IMPORT SERVICES, INC.  
Facility address: 143 ST. MATHEWS AVE.  
LOUISVILLE, KY 40207  
EPA ID: KYD051835676  
Mailing address: ST. MATHEWS AVE.  
LOUISVILLE, KY 40207

# MAP FINDINGS

Map ID  
Direction  
Distance  
Distance (ft.)Site

EDR ID Number

Database(s) EPA ID Number

## ST. MATHEWS IMPORT SERVICES, INC. (Continued)

1000123747

Contact: WILLIAM,D COLEMAN  
Contact address: 143 ST. MATHEWS AVE.  
LOUISVILLE, KY 40207  
Contact country: US  
Contact telephone: (502) 895-8661  
Contact email: Not reported  
EPA Region: 04  
Classification: Non-Generator  
Description: Handler: Non-Generators do not presently generate hazardous waste

### Owner/Operator Summary:

Owner/operator name: WILLIAM D COLEMAN  
Owner/operator address: 280 NORTH HUBBARDS LANE  
LOUISVILLE, KY 40207  
Owner/operator country: Not reported  
Owner/operator telephone: (502) 895-8661  
Legal status: Private  
Owner/Operator Type: Owner  
Owner/Op start date: Not reported  
Owner/Op end date: Not reported

### Handler Activities Summary:

U.S. importer of hazardous waste: No  
Mixed waste (haz. and radioactive): No  
Recycler of hazardous waste: No  
Transporter of hazardous waste: No  
Treater, storer or disposer of HW: No  
Underground injection activity: No  
On-site burner exemption: No  
Furnace exemption: No  
Used oil fuel burner: No  
Used oil processor: No  
User oil refiner: No  
Used oil fuel marketer to burner: No  
Used oil Specification marketer: No  
Used oil transfer facility: No  
Used oil transporter: No

. Waste code: NONE  
. Waste name: None

Violation Status: No violations found

### FINDS:

Registry ID: 110003224494

### Environmental Interest/Information System

RCRAInfo is a national information system that supports the Resource Conservation and Recovery Act (RCRA) program through the tracking of events and activities related to facilities that generate, transport, and treat, store, or dispose of hazardous waste. RCRAInfo allows RCRA program staff to track the notification, permit, compliance, and corrective action activities required under RCRA.



MAP FINDINGS

Map ID  
Direction  
Distance  
Distance (ft.)Site

EDR ID Number

Database(s) EPA ID Number

16

**145 SAINT MATTHEWS AVE  
LOUISVILLE, KY 40207**

**EDR US Hist Auto Stat 1015230017  
N/A**

EDR Historical Auto Stations:

Name: HENDRIX JIM AUTOMOTIVE AUTO SERVICE GARAGE  
Year: 1999  
Address: 145 SAINT MATTHEWS AVE

Name: HENDRIX JIM AUTOMOTIVE AUTO SERVICE GARAGE  
Year: 2000  
Address: 145 SAINT MATTHEWS AVE

Name: HENDRIX JIM AUTOMOTIVE AUTO SERVICE GARAGE  
Year: 2001  
Address: 145 SAINT MATTHEWS AVE

Name: HENDRIX JIM ATMTV AUTO SRVC  
Year: 2003  
Address: 145 SAINT MATTHEWS AVE

Name: HENDRIX JIM AUTOMOTIVE  
Year: 2006  
Address: 145 SAINT MATTHEWS AVE

Name: HENDRIX JIM AUTOMOTIVE  
Year: 2007  
Address: 145 SAINT MATTHEWS AVE

Name: JIM HENDRIX AUTOMOTIVE  
Year: 2010  
Address: 145 SAINT MATTHEWS AVE

Name: JIM HENDRIX AUTOMOTIVE  
Year: 2011  
Address: 145 SAINT MATTHEWS AVE

16

**JIM HENDRIX AUTOMOTIVE AUTO RPR & SERV  
145 ST MATTHEWS AVE  
LOUISVILLE, KY 40207**

**EDR US Hist Auto Stat 1014162488  
N/A**

EDR Historical Auto Stations:

Name: JIMS CHEVRON SERVICE AUTO RPR  
Year: 1998  
Type: AUTOMOBILE REPAIRING & SERVICE

Name: JIM HENDRIX AUTOMOTIVE AUTO RPR & SERV  
Year: 2002  
Type: AUTOMOBILE REPAIRING & SERVICE

MAP FINDINGS

Map ID  
Direction  
Distance  
Distance (ft.)

Site

Database(s)

EDR ID Number  
EPA ID Number

16

**HENDRIX JIM SERV CENTER**  
**145 ST MATTHEWS AVE**  
**ST MATTHEWS, KY 40207**

EDR US Hist Auto Stat

1014195250  
N/A

## EDR Historical Auto Stations:

Name:

HENDRIX JIM SERV CENTER

Year:

1981

Type:

GASOLINE STATIONS

Name:

HENDRIX JIM SERV CENTERS

Year:

1994

Type:

AUTOMOBILE REPAIRING & SERVICE

16

**HENDRIX JIM SERV CENTERS INC**  
**145 ST MATTHEWS AVE**  
**LOUISVILLE SUB, KY 40207**

EDR US Hist Auto Stat

1014166893  
N/A

## EDR Historical Auto Stations:

Name:

HENDRIX JIM SERV CENTERS INC

Year:

1986

Type:

GASOLINE STATIONS

17

**SPALDINGS SERVICE LTD INDRY**  
**130 CHENOWETH LN**  
**LOUISVILLE SUB, KY 40207**

EDR US Hist Cleaners

1014148179  
N/A

## EDR Historical Cleaners:

Name:

SPALDINGS SERVICE LTD INDRY

Year:

1976

Type:

LAUNDRIES AND DRY CLEANERS

Name:

SPALDINGS CLEANERS & LAUNDRY

Year:

1986

Type:

LAUNDRIES AND DRY CLEANERS

17

**SPALDINGS CLEANERS & LAUNDRY**  
**130 CHENOWETH LN**  
**ST MATTHEWS, KY 40207**

EDR US Hist Cleaners

1014148159  
N/A

## EDR Historical Cleaners:

Name:

SPALDING LAUNDRY & DRY CLEANING CO

Year:

1970

Type:

LAUNDRIES

Name:

SPALDINGS LAUNDRY & DRY CLEANERS

Year:

1981

Type:

LAUNDRIES AND DRY CLEANERS

Name:

SPALDINGS CLEANERS & LAUNDRY

Year:

1994

Type:

LAUNDRIES

Name:

SAM MEYERS CLEANERSSSHRT LNDRY

Year:

2010

Address:

130 CHENOWETH LN

Name:

MEYERS SAM CLEANERS & SHIRT LAUNDR

MAP FINDINGS

Map ID			EDR ID Number
Direction			
Distance			
Distance (ft.)	Site	Database(s)	EPA ID Number

**SPALDINGS CLEANERS & LAUNDRY (Continued)**
**1014148159**

Year:	2011
Address:	130 CHENOWETH LN
Name:	MEYERS SAM CLEANERS & SHIRT LAUNDR
Year:	2012
Address:	130 CHENOWETH LN

17	<b>SAM MEYERS CLEANERS &amp; SHIRT CLEANERS</b> <b>130 CHENOWETH LN</b> <b>LOUISVILLE, KY 40207</b>	<b>EDR US Hist Cleaners</b>	<b>1014143506</b> <b>N/A</b>
----	---	-----------------------------	---------------------------------

**EDR Historical Cleaners:**

Name:	SPALDING CLEANERS ST MATTHEWS GRMT PRSNG CLNR
Year:	1998
Type:	LAUNDRIES
Name:	SAM MEYERS CLEANERS & SHIRT CLEANERS
Year:	2002
Type:	CLEANERS

18	<b>SANDERS CLEANERS</b> <b>129 ST MATTHEWS AVE</b> <b>LOUISVILLE SUB, KY 40207</b>	<b>EDR US Hist Cleaners</b>	<b>1014145758</b> <b>N/A</b>
----	--	-----------------------------	---------------------------------

**EDR Historical Cleaners:**

Name:	SANDERS CLEANERS
Year:	1976
Type:	CLEANERS AND DYERS
Name:	SANDERS CLEANERS INC
Year:	1986
Type:	CLEANERS AND DYERS

18	<b>SANDERS CLEANERS</b> <b>129 ST. MATTHEW AVE.</b> <b>LOUISVILLE, KY 40207</b>	<b>RCRA NonGen / NLR</b> <b>FINDS</b>	<b>1000188345</b> <b>KYD024083537</b>
----	---	--	--

**RCRA NonGen / NLR:**

Date form received by agency:	08/31/1989
Facility name:	SANDERS CLEANERS
Facility address:	129 ST. MATTHEW AVE. LOUISVILLE, KY 40207
EPA ID:	KYD024083537
Mailing address:	ST. MATTHEW AVE. LOUISVILLE, KY 40207
Contact:	WILLIAM MATTINGLY
Contact address:	129 ST. MATTHEW AVE. LOUISVILLE, KY 40207
Contact country:	US
Contact telephone:	(502) 896-4433
Contact email:	Not reported
EPA Region:	04
Classification:	Non-Generator
Description:	Handler: Non-Generators do not presently generate hazardous waste

# MAP FINDINGS

Map ID  
Direction  
Distance  
Distance (ft.)Site

EDR ID Number

Database(s) EPA ID Number

## SANDERS CLEANERS (Continued)

1000188345

### Owner/Operator Summary:

Owner/operator name: GREG SANDERS  
Owner/operator address: 129 ST. MATHEWS AVENUE  
LOUISVILLE, KY 40207  
Owner/operator country: Not reported  
Owner/operator telephone: (502) 896-4433  
Legal status: Private  
Owner/Operator Type: Owner  
Owner/Op start date: Not reported  
Owner/Op end date: Not reported

### Handler Activities Summary:

U.S. importer of hazardous waste: No  
Mixed waste (haz. and radioactive): No  
Recycler of hazardous waste: No  
Transporter of hazardous waste: No  
Treater, storer or disposer of HW: No  
Underground injection activity: No  
On-site burner exemption: No  
Furnace exemption: No  
Used oil fuel burner: No  
Used oil processor: No  
User oil refiner: No  
Used oil fuel marketer to burner: No  
Used oil Specification marketer: No  
Used oil transfer facility: No  
Used oil transporter: No

. Waste code: NONE  
. Waste name: None

Violation Status: No violations found

### FINDS:

Registry ID: 110003222691

### Environmental Interest/Information System

RCRAInfo is a national information system that supports the Resource Conservation and Recovery Act (RCRA) program through the tracking of events and activities related to facilities that generate, transport, and treat, store, or dispose of hazardous waste. RCRAInfo allows RCRA program staff to track the notification, permit, compliance, and corrective action activities required under RCRA.

18

**SANDERS CLEANERS**  
**129 ST MATTHEWS AVE**  
**ST MATTHEWS, KY**

**EDR US Hist Cleaners 1014154694**  
**N/A**

### EDR Historical Cleaners:

Name: SANDERS CLEANERS  
Year: 1955  
Type: CLEANERS AND DYERS

Name: SANDERS CLEANERS  
Year: 1957



MAP FINDINGS

Map ID  
Direction  
Distance  
Distance (ft.)Site

EDR ID Number

Database(s) EPA ID Number

**SANDERS CLEANERS (Continued)**

**1014154694**

Type: CLEANERS AND DYERS

Name: SANDERS CLEANERS

Year: 1970

Type: CLEANERS AND DYERS

Name: SANDERS CLEANERS

Year: 1981

Type: CLEANERS AND DYERS

18

**CHEROKEE LNDY & CLNRS INC BR**  
**132 ST MATTHEWS AVE**  
**ST MATTHEWS, KY**

**EDR US Hist Cleaners**

**1014157968**  
**N/A**

EDR Historical Cleaners:

Name: CHEROKEE LNDY & CLNRS INC BR

Year: 1957

Type: CLEANERS AND DYERS

19

**3950 WESTPORT RD**  
**LOUISVILLE, KY 40207**

**EDR US Hist Auto Stat**

**1014170498**  
**N/A**

EDR Historical Auto Stations:

Name: C & T TRANSMISSION CENTER

Year: 1970

Type: AUTOMOBILE REPAIRING

Name: C & T TRANSMISSION CENTER PLUS AUTO SERVICE

Year: 1999

Address: 3950 WESTPORT RD

Name: C & T TRANSMISSION CENTER PLUS AUTO SERVICE

Year: 2000

Address: 3950 WESTPORT RD

Name: C & T TRANSMISSION CENTER PLUS AUTO SERVICE

Year: 2001

Address: 3950 WESTPORT RD

Name: C & T TRANSMISSION CTR

Year: 2003

Address: 3950 WESTPORT RD

Name: C & T TRANSMISSION AND AUTO REPA

Year: 2005

Address: 3950 WESTPORT RD

MAP FINDINGS

Map ID  
Direction  
Distance  
Distance (ft.)Site  
Database(s)  
EDR ID Number  
EPA ID Number

19 KAE LIN HENRY M AUTO REPR EDR US Hist Auto Stat 1014190672  
3950 WESTPORT RD N/A  
ST MATTHEWS, KY

EDR Historical Auto Stations:

Name: KAE LIN HENRY M AUTO REPR  
Year: 1951  
Type: AUTOMOBILE REPAIRING

19 ST MATTHEWS RESALE GALLERY SHWS S110529944  
3950 WESTPORT ROAD INST CONTROL N/A  
LOUISVILLE, KY 40207

SHWS:

Facility Id: 108260  
Status: Active  
Description: St. Matthews Resale Gallery  
Closure Date: Not reported  
Longitude: -85.6525  
Latitude: 38.254610  
Subject Item County: Jefferson  
Sub Item Longitude: -85.6527  
Sub Item Latitude: 38.254460  
Subject Item Address: 3950 Westport Dr  
Subject Item Address2: Not reported  
Subject Item City,St,Zip: Louisville, KY 40207  
Regulatory Desc: Federal Superfund  
Closure Option: Not reported  
Side SG: Not reported

KS INSTUTIONAL CONTROL:

Incident Id: 108260  
GARA Number: GARA0000000001  
Facilty Status: Not reported  
Lat/Lon: 38.254461 -85.652778  
Remedy: Not reported  
Control Type: Restrictive Covenant  
Program: Superfund  
Date Filed: 07/29/2010  
Date Removed: Not reported  
Control Method: Land Use Restrictions, Capping (explain), Groundwater Use Restrictions  
Acreage: 0.15

19 C & T TRANSMISSION CENTER EDR US Hist Auto Stat 1014179802  
3950 WESTPORT RD N/A  
LOUISVILLE SUB, KY 40207

EDR Historical Auto Stations:

Name: C & T TRANSMISSION CENTER  
Year: 1976  
Type: AUTOMOBILE REPAIRING  
  
Name: C & T TRANSMISSION CENTER  
Year: 1986  
Type: AUTOMOBILE REPAIRING  
  
Name: C & T TRANSMISSION CENTER  
Year: 1994

MAP FINDINGS

Map ID			EDR ID Number
Direction			
Distance			
Distance (ft.)	Site	Database(s)	EPA ID Number

**C & T TRANSMISSION CENTER (Continued)**
**1014179802**

Type: AUTOMOBILE REPAIRING & SERVICE

19	<b>C &amp; T TRANSMISSION CENTER</b> <b>3950 WESTPORT RD</b> <b>BRIARWOOD, KY 40207</b>	EDR US Hist Auto Stat	1014193956 N/A
----	---	-----------------------	-------------------

## EDR Historical Auto Stations:

Name: C & T TRANSMISSION CENTER  
Year: 1981  
Type: AUTOMOBILE REPAIRING

19	<b>C &amp; T TRANSMISSION CENTER AUTO TRANS RPR</b> <b>3950 WESTPORT RD</b> <b>LOUISVILLE, KY 40207</b>	EDR US Hist Auto Stat	1014160852 N/A
----	---	-----------------------	-------------------

## EDR Historical Auto Stations:

Name: Kaelin H M Auto IREPR  
Year: 1935  
Type: AUTOMOBILE REPAIRING

Name: Kaelin H M & Son Auto REPRs  
Year: 1941  
Type: AUTOMOBILE REPAIRING

Name: Kaelin Henry M Auto REPR  
Year: 1947  
Type: AUTOMOBILE REPAIRING

Name: C & T TRANSMISSION CENTER AUTO TRANS RPR  
Year: 1998  
Type: AUTOMOBILE REPAIRING & SERVICE

Name: C & T TRANSMISSION CTR PLUS AUTO RPR & SERV  
Year: 2002  
Type: AUTOMOBILE REPAIRING & SERVICE

20	<b>VILLAGE MANOR APTS</b> <b>107 FENLEY AVENUE</b> <b>LOUISVILLE, KY 40207</b>	SHWS	S106885700 N/A
----	--	------	-------------------

## SHWS:

Facility Id: 54924  
**Status: Closed**  
Description: Village Manor Apts (Buildings A - Y) - Closed  
Closure Date: 12/13/2004  
Longitude: -85.6694  
Latitude: 38.255849  
Subject Item County: Jefferson  
Sub Item Longitude: -85.6694  
Sub Item Latitude: 38.255849  
Subject Item Address: 107 Fenley Ave  
Subject Item Address2: Not reported  
Subject Item City,St,Zip: Louisville, KY 40207  
Regulatory Desc: Petroleum Cleanup  
Closure Option: Option A No Action Necessary

# MAP FINDINGS

Map ID  
Direction  
Distance  
Distance (ft.)Site

EDR ID Number

Database(s) EPA ID Number

## VILLAGE MANOR APTS (Continued)

S106885700

Side SG: Exempt heating oil tanks

21

**THOMAS CAR WASH  
108 CHENOWETH LN  
LOUISVILLE, KY 40207**

**UST U000209693  
N/A**

### UST:

Facility Name: THOMAS CAR WASH  
Sequence Id: 3447056  
Facility ID: 64054  
Owner Name: Michael Thomas  
Owner Address: 108 Chenoweth Ln  
Owner Address2: Not reported  
Owner Address3: Not reported  
Owner City,St,Zip: Louisville, KY 40207  
Internal Document ID: 0  
Latitude: 38.253683  
Longitude: -85.656073

Inert Material Code: Not reported  
Removed Date: 09/28/1997  
Change in Service Date: Not reported  
Tank Pit Num: Not reported  
Tank Mfg Code: Not reported  
Tank Overfill Protection: ASD  
Last Tank Test Date: Not reported  
Relined Date: Not reported  
Lining Insp Date: Not reported  
Pipe Release Detection: VMN  
Pipe Rel Detect Suc Code: VMN  
Pipe Leak Detect Code: NA  
Last Contained Date: Not reported  
Pipe Mfg Code: Not reported  
Last Pipe Test Date: Not reported  
Last CP Test Date: Not reported  
Added To Flex Date: Not reported  
Added To Piping Date: Not reported  
Decode For Tstatus: Removed Tank Verified  
Decode For Inertmatcd: Not reported  
Decode For Tmatcode: Single Wall Steel  
Decode For Textcrprcd: Unknown  
Decode For Treldetcd: Automatic Tank Gauging  
Decode For Tintprotcd: Unknown  
Decode For Tsplprevcd: Unknown  
Decode For Tovflprvcd: Automatic Shutoff Device  
Decode For Pmatcode: Single Wall Steel  
Decode For Pextcoprcd: Unknown  
Decode For Ptypecode: Pressurized  
Decode For Preldetcd: Vapor Monitoring  
Decode For Preldetsuc: Vapor Monitoring  
Decode For Plekdetcd: Not Applicable  
Decode For Tsubcd: Gasoline  
Decode For Tmancd: Not reported  
Decode For Pmancd: Not reported  
Subject Item ID: 4  
Tank Status: TRM  
Installation Date: 06/01/1972  
Closed In Place Date: Not reported



MAP FINDINGS

Map ID  
Direction  
Distance  
Distance (ft.)Site

EDR ID Number

Database(s) EPA ID Number

**THOMAS CAR WASH (Continued)**

**U000209693**

Capacity in Gallons:	6000
Compartment Number:	1
Piping Installation Date:	Not reported
Added To Tank Date:	Not reported
Inert Material Code:	Not reported
Removed Date:	09/28/1997
Change in Service Date:	Not reported
Tank Pit Num:	Not reported
Tank Mfg Code:	Not reported
Tank Overfill Protection:	ASD
Last Tank Test Date:	Not reported
Relined Date:	Not reported
Lining Insp Date:	Not reported
Pipe Release Detection:	VMN
Pipe Rel Detect Suc Code:	VMN
Pipe Leak Detect Code:	NA
Last Contained Date:	Not reported
Pipe Mfg Code:	Not reported
Last Pipe Test Date:	Not reported
Last CP Test Date:	Not reported
Added To Flex Date:	Not reported
Added To Piping Date:	Not reported
Decode For Tstatus:	Removed Tank Verified
Decode For Inertmatcd:	Not reported
Decode For Tmatcode:	Single Wall Steel
Decode For Textcrprcd:	Unknown
Decode For Treltdetcd:	Automatic Tank Gauging
Decode For Tintprotcd:	Unknown
Decode For Tsplprevcd:	Unknown
Decode For Tovflprvcd:	Automatic Shutoff Device
Decode For Pmatcode:	Single Wall Steel
Decode For Pextcoprcd:	Unknown
Decode For Ptypecode:	Pressurized
Decode For Preltdetcd:	Vapor Monitoring
Decode For Preltdetsuc:	Vapor Monitoring
Decode For Plektdetcd:	Not Applicable
Decode For Tsubcd:	Gasoline
Decode For Tmancd:	Not reported
Decode For Pmancd:	Not reported
Subject Item ID:	1
Tank Status:	TRM
Installation Date:	06/01/1972
Closed In Place Date:	Not reported
Capacity in Gallons:	6000
Compartment Number:	1
Piping Installation Date:	Not reported
Added To Tank Date:	Not reported
Inert Material Code:	Not reported
Removed Date:	09/28/1997
Change in Service Date:	Not reported
Tank Pit Num:	Not reported
Tank Mfg Code:	Not reported
Tank Overfill Protection:	ASD
Last Tank Test Date:	Not reported
Relined Date:	Not reported

MAP FINDINGS

Map ID  
Direction  
Distance  
Distance (ft.)Site

EDR ID Number

Database(s) EPA ID Number

**THOMAS CAR WASH (Continued)**

**U000209693**

Lining Insp Date:	Not reported
Pipe Release Detection:	VMN
Pipe Rel Detect Suc Code:	VMN
Pipe Leak Detect Code:	NA
Last Contained Date:	Not reported
Pipe Mfg Code:	Not reported
Last Pipe Test Date:	Not reported
Last CP Test Date:	Not reported
Added To Flex Date:	Not reported
Added To Piping Date:	Not reported
Decode For Tstatus:	Removed Tank Verified
Decode For Inertmatcd:	Not reported
Decode For Tmatcode:	Single Wall Steel
Decode For Textcrprcd:	Unknown
Decode For Treltdetcd:	Automatic Tank Gauging
Decode For Tintprotcd:	Unknown
Decode For Tsplprevcd:	Unknown
Decode For Tovflprvcd:	Automatic Shutoff Device
Decode For Pmatcode:	Single Wall Steel
Decode For Pextcoprcd:	Unknown
Decode For Ptypecode:	Pressurized
Decode For Preltdetcd:	Vapor Monitoring
Decode For Preltdetsuc:	Vapor Monitoring
Decode For Plekdetcd:	Not Applicable
Decode For Tsubcd:	Gasoline
Decode For Tmancd:	Not reported
Decode For Pmancd:	Not reported
Subject Item ID:	2
Tank Status:	TRM
Installation Date:	06/01/1972
Closed In Place Date:	Not reported
Capacity in Gallons:	6000
Compartment Number:	1
Piping Installation Date:	Not reported
Added To Tank Date:	Not reported
Inert Material Code:	Not reported
Removed Date:	09/28/1997
Change in Service Date:	Not reported
Tank Pit Num:	Not reported
Tank Mfg Code:	Not reported
Tank Overfill Protection:	ASD
Last Tank Test Date:	Not reported
Relined Date:	Not reported
Lining Insp Date:	Not reported
Pipe Release Detection:	VMN
Pipe Rel Detect Suc Code:	VMN
Pipe Leak Detect Code:	NA
Last Contained Date:	Not reported
Pipe Mfg Code:	Not reported
Last Pipe Test Date:	Not reported
Last CP Test Date:	Not reported
Added To Flex Date:	Not reported
Added To Piping Date:	Not reported
Decode For Tstatus:	Removed Tank Verified
Decode For Inertmatcd:	Not reported
Decode For Tmatcode:	Single Wall Steel

MAP FINDINGS

Map ID  
Direction  
Distance  
Distance (ft.)Site

EDR ID Number

Database(s) EPA ID Number

**THOMAS CAR WASH (Continued)**

**U000209693**

Decode For Textcrprd: Unknown  
Decode For Treldecod: Automatic Tank Gauging  
Decode For Tintprotcd: Unknown  
Decode For Tsplprevcd: Unknown  
Decode For Tovflprvcd: Automatic Shutoff Device  
Decode For Pmatcode: Single Wall Steel  
Decode For Pextcoprcd: Unknown  
Decode For Ptypecode: Pressurized  
Decode For Prcldetcd: Vapor Monitoring  
Decode For Prcldetsuc: Vapor Monitoring  
Decode For Plekdetcd: Not Applicable  
Decode For Tsubcd: Gasoline  
Decode For Tmancd: Not reported  
Decode For Pmancd: Not reported  
Subject Item ID: 3  
Tank Status: TRM  
Installation Date: 06/01/1972  
Closed In Place Date: Not reported  
Capacity in Gallons: 6000  
Compartment Number: 1  
Piping Installation Date: Not reported  
Added To Tank Date: Not reported

21 **HESKAMP J W & SONS AUTO REPRS**  
**110 CHENOWETH AVE**  
**LOUISVILLE, KY**

**EDR US Hist Auto Stat 1014195323**  
**N/A**

EDR Historical Auto Stations:

Name: HESKAMP J W & SONS AUTO REPRS  
Year: 1930  
Type: AUTOMOBILE REPAIRING

21 **REAR TONYS WRECKER SERVICE INC**  
**116 CHENOWETH LN**  
**ST MATTHEWS, KY 40207**

**EDR US Hist Auto Stat 1014165932**  
**N/A**

EDR Historical Auto Stations:

Name: REAR TONYS WRECKER SERVICE INC  
Year: 1970  
Type: AUTOMOBILE REPAIRING

Name: CHENOWETH LANE ENCO  
Year: 1970  
Type: GASOLINE STATIONS

Name: CHENOWETH LANE EXXON  
Year: 1981  
Type: GASOLINE STATIONS

MAP FINDINGS

Map ID Direction Distance Distance (ft.)	Site	Database(s)	EDR ID Number EPA ID Number
21	<b>CHENOWETH LANE EXXOC</b> <b>116 CHENOWETH LN</b> <b>LOUISVILLE SUB, KY 40207</b>  EDR Historical Auto Stations: Name: CHENOWETH LANE EXXOC Year: 1976 Type: GASOLINE STATIONS  Name: TUNEOMIZE AUTO TUNE UP Year: 1986 Type: AUTOMOBILE REPAIRING	EDR US Hist Auto Stat	1014161146 N/A
21	<b>BOBS AMERICAN SERVICE GAS STA</b> <b>119 CHENOWETH LN</b> <b>ST MATTHEWS, KY 40207</b>  EDR Historical Auto Stations: Name: PAN AM SERV STA Year: 1957 Type: GASOLINE STATIONS  Name: BOBS AMERICAN SERVICE GAS STA Year: 1970 Type: GASOLINE STATIONS	EDR US Hist Auto Stat	1014189049 N/A
22	<b>REASOR GARLAND L REPR SHOP</b> <b>3928 WESTPORT RD</b> <b>ST MATTHEWS, KY</b>  EDR Historical Auto Stations: Name: REASOR GARLAND L REPR SHOP Year: 1951 Type: REPAIR SHOPS	EDR US Hist Auto Stat	1014191810 N/A
23	<b>CAPITAL LNDRY &amp; DRY CLNG CO</b> <b>193 COLONY WAY</b> <b>ST MATTHEWS, KY</b>  EDR Historical Cleaners: Name: CAPITAL LNDRY & DRY CING CO Year: 1955 Type: CLEANERS AND DYERS  Name: CAPITAL LNDRY & DRY CLNG CO Year: 1957 Type: LAUNDRIES	EDR US Hist Cleaners	1014157889 N/A



MAP FINDINGS

Map ID  
Direction  
Distance  
Distance (ft.)

Site

Database(s)

EDR ID Number  
EPA ID Number

24

**KAHUNA CLEANERS CLEANERS**  
**119 ST MATTHEWS AVE**  
**LOUISVILLE, KY 40207**

EDR US Hist Cleaners

1014156382  
N/A

EDR Historical Cleaners:

Name:

KAHUNA CLEANERS CLEANERS

Year:

2002

Type:

CLEANERS

24

**119 SAINT MATTHEWS AVE**  
**LOUISVILLE, KY 40207**

EDR US Hist Cleaners

1014980376  
N/A

EDR Historical Cleaners:

Name:

MALIBU CLEANERS

Year:

2003

Address:

119 SAINT MATTHEWS AVE

Name:

CAHOONA CLEANERS

Year:

2004

Address:

119 SAINT MATTHEWS AVE

Name:

KAHUNA CLEANERS

Year:

2005

Address:

119 SAINT MATTHEWS AVE

Name:

KAHUNA CLEANERS

Year:

2006

Address:

119 SAINT MATTHEWS AVE

Name:

KAHUNA CLEANERS

Year:

2008

Address:

119 SAINT MATTHEWS AVE

Name:

KAHUNA CLEANERS

Year:

2010

Address:

119 SAINT MATTHEWS AVE

25

**PURITAN CLEANERS INC BR**  
**3736 FRANKFORT AVE**  
**LOUISVILLE, KY 40207**

EDR US Hist Cleaners

1014148003  
N/A

EDR Historical Cleaners:

Name:

PURITAN CLEANERS INC BR

Year:

1966

Type:

CLEANERS AND DYERS

Name:

PURITAN CLEANERS INC BR

Year:

1971

Type:

CLEANERS AND DYERS

MAP FINDINGS

Map ID	Direction	Distance	Distance (ft.)	Site	Database(s)	EPA ID Number	EDR ID Number
25				<b>MOON CLEANERS &amp; DYERS BR</b> <b>3736 FRANKFORT AVE</b> <b>ST MATTHEWS, KY</b>  EDR Historical Cleaners: Name: MOON CLEANERS & DYERS BR Year: 1957 Type: CLEANERS AND DYERS	EDR US Hist Cleaners	1014159027 N/A	
26				<b>MOON CINRS &amp; DYERS</b> <b>3750 FRANKFORT AVE</b> <b>LOUISVILLE, KY</b>  EDR Historical Cleaners: Name: MOON CINRS & DYERS Year: 1941 Type: DYERS AND CLEANERS	EDR US Hist Cleaners	1014145612 N/A	
27				<b>EAST END MOTOR CO</b> <b>3890 LEXINGTON RD</b> <b>LOUISVILLE, KY</b>  EDR Historical Auto Stations: Name: EAST END MOTOR CO Year: 1930 Type: AUTOMOBILE GARAGES  Name: EAST END MOTOR CO Year: 1930 Type: AUTOMOBILE REPAIRING	EDR US Hist Auto Stat	1014185231 N/A	
27				<b>CONTINENTAL OIL CO SERVICE STA</b> <b>3810 SHELBYVILLE RD</b> <b>LOUISVILLE, KY</b>  EDR Historical Auto Stations: Name: CONTINENTAL OIL CO SERVICE STA Year: 1930 Type: GASOLINE AND OIL SERVICE STATIONS  Name: WILKENS SERVICE AUTO REPRS Year: 1930 Type: AUTOMOBILE REPAIRING	EDR US Hist Auto Stat	1014189587 N/A	
27				<b>ST MATTHEWS CLEANERS &amp; DYERS</b> <b>3810 SHELBYVILLE RD</b> <b>LOUISVILLE, KY</b>  EDR Historical Cleaners: Name: ST MATTHEWS CLEANERS & DYERS Year: 1930 Type: DYERS AND CLEANERS	EDR US Hist Cleaners	1014157052 N/A	

MAP FINDINGS

Map ID	Direction	Distance	Distance (ft.)	Site	Database(s)	EPA ID Number	EDR ID Number
27				<b>KEALS SERVICE STATION</b> <b>3800 FRANKFORT AVE</b> <b>LOUISVILLE, KY</b>  EDR Historical Auto Stations: Name: KEALS SERVICE STATION Year: 1941 Type: GASOLINE AND OIL SERVICE STATIONS  Name: SINCLAIR SERVICE STA Year: 1947 Type: GASOLINE AND OIL SERVICE STATIONS	EDR US Hist Auto Stat	1014172041 N/A	
27				<b>CONTINENTAL OIL CO SERVICE</b> <b>3825 FRANKFORT AVE</b> <b>LOUISVILLE, KY</b>  EDR Historical Auto Stations: Name: CONTINENTAL OIL CO SERVICE Year: 1935 Type: GASOLINE AND OIL SERVICE STATIONS	EDR US Hist Auto Stat	1014189586 N/A	
27				<b>SCHULER H R AUTO REPR</b> <b>3811 FRANKFORT AVE</b> <b>LOUISVILLE, KY</b>  EDR Historical Auto Stations: Name: WILKENS SERVICE STA Year: 1935 Type: GASOLINE AND OIL SERVICE STATIONS  Name: SCHULER H R AUTO REPR Year: 1935 Type: AUTOMOBILE REPAIRING  Name: SCHULER H R AUTO REPR Year: 1941 Type: AUTOMOBILE REPAIRING	EDR US Hist Auto Stat	1014163708 N/A	
27				<b>ATLANTIC CLEANERS</b> <b>3797 FRANKFORT AVE</b> <b>LOUISVILLE, KY</b>  EDR Historical Cleaners: Name: ATLANTIC CLEANERS Year: 1941 Type: DYERS AND CLEANERS	EDR US Hist Cleaners	1014150898 N/A	

MAP FINDINGS

Map ID			EDR ID Number
Direction			
Distance			
Distance (ft.)	Site	Database(s)	EPA ID Number

27	<b>CARNAHAN SERVICE STA</b> <b>3795 FRANKFORT AVE</b> <b>LOUISVILLE, KY</b>	<b>EDR US Hist Auto Stat</b>	<b>1014180034</b> <b>N/A</b>
----	---	------------------------------	---------------------------------

## EDR Historical Auto Stations:

Name:	CARNAHAN SERVICE STA
Year:	1935
Type:	GASOLINE AND OIL SERVICE STATIONS

27	<b>ANDYS SERVICE STA</b> <b>3791 FRANKFORT AVE</b> <b>LOUISVILLE, KY</b>	<b>EDR US Hist Auto Stat</b>	<b>1014169713</b> <b>N/A</b>
----	--	------------------------------	---------------------------------

## EDR Historical Auto Stations:

Name:	ANDYS SERVICE STA
Year:	1941
Type:	GASOLINE AND OIL SERVICE STATIONS
Name:	AROGAS INSURED SYSTEM
Year:	1947
Type:	GASOLINE AND OIL SERVICE STATIONS
Name:	AM REFINED OIL CO BR GAS STA
Year:	1951
Type:	GASOLINE STATIONS
Name:	AM REFINED OIL CO GAS STA
Year:	1955
Type:	GASOLINE STATIONS
Name:	DANCE OIL CO GAS STA
Year:	1966
Type:	GASOLINE STATIONS
Name:	FIVE STAR GAS STATION GAS STA
Year:	1971
Type:	GASOLINE STATIONS

27	<b>ATOMIC OILS GAS STA</b> <b>3791 FRANKFORT AVE</b> <b>ST MATTHEWS, KY</b>	<b>EDR US Hist Auto Stat</b>	<b>1014174571</b> <b>N/A</b>
----	---	------------------------------	---------------------------------

## EDR Historical Auto Stations:

Name:	ATOMIC OILS GAS STA
Year:	1957
Type:	GASOLINE STATIONS
Name:	FIVE STAR GASOLINE CO A INC
Year:	1970
Type:	GASOLINE STATIONS
Name:	FIVE STAR GASOLINE CO INC STA NO
Year:	1976
Type:	GASOLINE STATIONS



MAP FINDINGS

Map ID	Direction	Distance	Distance (ft.)	Site	Database(s)	EDR ID Number	EPA ID Number
28				<b>BAKERS SERVICE STA</b> <b>109 ST MATTHEWS AVE</b> <b>LOUISVILLE, KY</b> EDR Historical Auto Stations: Name: BAKERS SERVICE STA Year: 1930 Type: AUTOMOBILE REPAIRING	EDR US Hist Auto Stat	1014170104 N/A	
29				<b>NEIL HUFFMAN AUTO GROUP AUTO RPR &amp; SERV</b> <b>3922 SHELBYVILLE RD</b> <b>LOUISVILLE, KY 40207</b> EDR Historical Auto Stations: Name: NEIL HUFFMAN AUTO GROUP AUTO RPR & SERV Year: 2002 Type: AUTOMOBILE REPAIRING & SERVICE	EDR US Hist Auto Stat	1014191398 N/A	
29				<b>ST MATTHEWS CLEANERS</b> <b>3920 FRANKFORT AVE</b> <b>LOUISVILLE, KY</b> EDR Historical Cleaners: Name: ST MATTHEWS CLEANERS Year: 1935 Type: CLOTHES PRESSERS AND CLEANERS Name: STMATTHEWS CLNRS & DYERS Year: 1947 Type: CLOTHES PRESSERS AND CLEANERS Name: STMATTHEWS CLN & DYERS Year: 1951 Type: CLEANERS AND DYERS Name: ST MATTHEWS CLN & DYERS Year: 1955 Type: CLEANERS AND DYERS	EDR US Hist Cleaners	1014152559 N/A	
29				<b>LINCOLN DRY CLEANERS</b> <b>3920 SHELBYVILLE RD</b> <b>LOUISVILLE, KY</b> EDR Historical Cleaners: Name: LINCOLN DRY CLEANERS Year: 1930 Type: DYERS AND CLEANERS	EDR US Hist Cleaners	1014158634 N/A	

MAP FINDINGS

Map ID	Direction	Distance	Distance (ft.)	Site	Database(s)	EDR ID Number	EPA ID Number
29				<b>ACEWAY CLEANING SYSTEMS CARPET &amp; FURN CLNG</b> <b>3914 SHELBYVILLE RD</b> <b>LOUISVILLE, KY 40207</b>  EDR Historical Cleaners: Name: ACEWAY CLEANING SYSTEMS CARPET & FURN CLNG Year: 1981 Type: CARPET AND RUG CLEANERS	EDR US Hist Cleaners	1014153031 N/A	
29				<b>ELINE CHEVROLET CO INC AUTOS</b> <b>3914 FRANKFORT AVE</b> <b>LOUISVILLE, KY</b>  EDR Historical Auto Stations: Name: ELINE CHEVROLET CO INC AUTOS Year: 1951 Type: AUTOMOBILE REPAIRING	EDR US Hist Auto Stat	1014171216 N/A	
29				<b>HOWARD CLEANERS BRANCH</b> <b>3904 FRANKFORT AVE</b> <b>LOUISVILLE, KY</b>  EDR Historical Cleaners: Name: HOWARD CLEANERS BRANCH Year: 1935 Type: DYERS AND CLEANERS	EDR US Hist Cleaners	1014147070 N/A	
29				<b>PETROLEUM DISTRIBUTING</b> <b>3903 FRANKFORT AVE</b> <b>LOUISVILLE, KY</b>  EDR Historical Auto Stations: Name: PETROLEUM DISTRIBUTING Year: 1941 Type: GASOLINE AND OIL SERVICE STATIONS	EDR US Hist Auto Stat	1014168185 N/A	
29				<b>PATSY ANN CLEANERS</b> <b>3901 FRANKFORT AVE</b> <b>LOUISVILLE, KY</b>  EDR Historical Cleaners: Name: PATSY ANN CLEANERS Year: 1935 Type: CLOTHES PRESSERS AND CLEANERS	EDR US Hist Cleaners	1014145603 N/A	

# MAP FINDINGS

Map ID  
Direction  
Distance  
Distance (ft.)Site

EDR ID Number

Database(s) EPA ID Number

30

**SHERWIN WILLIAMS CO  
4012 SHELBYVILLE RD  
LOUISVILLE, KY 40207**

**RCRA NonGen / NLR  
FINDS**

**1000371012  
KYD094202728**

## RCRA NonGen / NLR:

Date form received by agency: 08/18/1980  
Facility name: SHERWIN WILLIAMS CO  
Facility address: 4012 SHELBYVILLE RD  
LOUISVILLE, KY 40207  
EPA ID: KYD094202728  
Mailing address: SHELBYVILLE RD  
LOUISVILLE, KY 40207  
Contact: A. A. ARTERS  
Contact address: 4012 SHELBYVILLE RD  
LOUISVILLE, KY 40207  
Contact country: US  
Contact telephone: (216) 566-3096  
Contact email: Not reported  
EPA Region: 04  
Classification: Non-Generator  
Description: Handler: Non-Generators do not presently generate hazardous waste

## Owner/Operator Summary:

Owner/operator name: SHERWIN WILLIAMS  
Owner/operator address: 4012 SHELBYVILLE ROAD  
LOUISVILLE, KY 40207  
Owner/operator country: Not reported  
Owner/operator telephone: (216) 566-3096  
Legal status: Private  
Owner/Operator Type: Owner  
Owner/Op start date: Not reported  
Owner/Op end date: Not reported

## Handler Activities Summary:

U.S. importer of hazardous waste: No  
Mixed waste (haz. and radioactive): No  
Recycler of hazardous waste: No  
Transporter of hazardous waste: No  
Treater, storer or disposer of HW: No  
Underground injection activity: No  
On-site burner exemption: No  
Furnace exemption: No  
Used oil fuel burner: No  
Used oil processor: No  
User oil refiner: No  
Used oil fuel marketer to burner: No  
Used oil Specification marketer: No  
Used oil transfer facility: No  
Used oil transporter: No

. Waste code: NONE  
. Waste name: None

Violation Status: No violations found

## FINDS:

Registry ID: 110003226553

MAP FINDINGS

Map ID  
Direction  
Distance  
Distance (ft.)Site

EDR ID Number

Database(s) EPA ID Number

**SHERWIN WILLIAMS CO (Continued)**

**1000371012**

Environmental Interest/Information System

RCRAInfo is a national information system that supports the Resource Conservation and Recovery Act (RCRA) program through the tracking of events and activities related to facilities that generate, transport, and treat, store, or dispose of hazardous waste. RCRAInfo allows RCRA program staff to track the notification, permit, compliance, and corrective action activities required under RCRA.

30

**TRINITY HIGH SCHOOL  
4011 SHELBYVILLE RD  
LOUISVILLE, KY 42378**

**UST U001182513  
N/A**

UST:

Facility Name: TRINITY HIGH SCHOOL  
Sequence Id: 3887056  
Facility ID: 64233  
Owner Name: Trinity Foundation Inc  
Owner Address: 4011 Shelbyville Rd  
Owner Address2: Not reported  
Owner Address3: Not reported  
Owner City,St,Zip: Louisville, KY 40207  
Internal Document ID: 0  
Latitude: 38.252499  
Longitude: -85.650179

Inert Material Code: Not reported  
Removed Date: 09/22/1992  
Change in Service Date: Not reported  
Tank Pit Num: Not reported  
Tank Mfg Code: Not reported  
Tank Overfill Protection: UNK  
Last Tank Test Date: Not reported  
Relined Date: Not reported  
Lining Insp Date: Not reported  
Pipe Release Detection: UNK  
Pipe Rel Detect Suc Code: UNK  
Pipe Leak Detect Code: NA  
Last Contained Date: Not reported  
Pipe Mfg Code: Not reported  
Last Pipe Test Date: Not reported  
Last CP Test Date: Not reported  
Added To Flex Date: Not reported  
Added To Piping Date: Not reported  
Decode For Tstatus: Removed Tank Verified  
Decode For Inertmatcd: Not reported  
Decode For Tmatcode: Single Wall Steel  
Decode For Textcrpcd: Unknown  
Decode For Treldetcd: None  
Decode For Tintprotcd: Unknown  
Decode For Tsplprevcd: Unknown  
Decode For Tovflprvcd: Unknown  
Decode For Pmatcode: Single Wall Steel  
Decode For Pextcoprcd: Unknown  
Decode For Ptypecode: Unknown  
Decode For Preldetcd: Unknown  
Decode For Preldetsuc: Unknown  
Decode For Plekdetcd: Not Applicable



MAP FINDINGS

Map ID  
Direction  
Distance  
Distance (ft.)Site

EDR ID Number

Database(s) EPA ID Number

TRINITY HIGH SCHOOL (Continued)

U001182513

Decode For Tsubcd:	Oil
Decode For Tmancd:	Not reported
Decode For Pmancd:	Not reported
Subject Item ID:	5
Tank Status:	TRM
Installation Date:	01/01/1901
Closed In Place Date:	Not reported
Capacity in Gallons:	1000
Compartment Number:	1
Piping Installation Date:	Not reported
Added To Tank Date:	Not reported
Inert Material Code:	Not reported
Removed Date:	09/22/1992
Change in Service Date:	Not reported
Tank Pit Num:	Not reported
Tank Mfg Code:	Not reported
Tank Overfill Protection:	UNK
Last Tank Test Date:	Not reported
Relined Date:	Not reported
Lining Insp Date:	Not reported
Pipe Release Detection:	NON
Pipe Rel Detect Suc Code:	NON
Pipe Leak Detect Code:	NA
Last Contained Date:	Not reported
Pipe Mfg Code:	Not reported
Last Pipe Test Date:	Not reported
Last CP Test Date:	Not reported
Added To Flex Date:	Not reported
Added To Piping Date:	Not reported
Decode For Tstatus:	Removed Tank Verified
Decode For Inertmatcd:	Not reported
Decode For Tmatcode:	Single Wall Steel
Decode For Textcrprcd:	Unknown
Decode For Treldetcd:	None
Decode For Tintprotcd:	Unknown
Decode For Tsplprevcd:	Unknown
Decode For Tovflprvcd:	Unknown
Decode For Pmatcode:	Single Wall Steel
Decode For Pextcoprcd:	Unknown
Decode For Ptypecode:	Unknown
Decode For Preldetcd:	None
Decode For Preldetsuc:	None
Decode For Plekdetcd:	Not Applicable
Decode For Tsubcd:	Oil
Decode For Tmancd:	Not reported
Decode For Pmancd:	Not reported
Subject Item ID:	6
Tank Status:	TRM
Installation Date:	01/01/1901
Closed In Place Date:	Not reported
Capacity in Gallons:	550
Compartment Number:	1
Piping Installation Date:	Not reported
Added To Tank Date:	Not reported
Inert Material Code:	Not reported

MAP FINDINGS

Map ID  
Direction  
Distance  
Distance (ft.)Site

EDR ID Number

Database(s) EPA ID Number

TRINITY HIGH SCHOOL (Continued)

U001182513

Removed Date: 08/12/1989  
Change in Service Date: Not reported  
Tank Pit Num: Not reported  
Tank Mfg Code: Not reported  
Tank Overfill Protection: UNK  
Last Tank Test Date: Not reported  
Relined Date: Not reported  
Lining Insp Date: Not reported  
Pipe Release Detection: UNK  
Pipe Rel Detect Suc Code: UNK  
Pipe Leak Detect Code: NA  
Last Contained Date: Not reported  
Pipe Mfg Code: Not reported  
Last Pipe Test Date: Not reported  
Last CP Test Date: Not reported  
Added To Flex Date: Not reported  
Added To Piping Date: Not reported  
Decode For Tstatus: Removed Tank Verified  
Decode For Inertmatcd: Not reported  
Decode For Tmatcode: Single Wall Steel  
Decode For Textcrprd: Unknown  
Decode For Treltdetcd: None  
Decode For Tintprotcd: Unknown  
Decode For Tsplprevcd: Unknown  
Decode For Tovflprvcd: Unknown  
Decode For Pmatcode: Single Wall Steel  
Decode For Pextcoprcd: Unknown  
Decode For Ptypecode: Unknown  
Decode For Preltdetcd: Unknown  
Decode For Preltdetsuc: Unknown  
Decode For Plektdetcd: Not Applicable  
Decode For Tsubcd: New Oil  
Decode For Tmancd: Not reported  
Decode For Pmancd: Not reported  
Subject Item ID: 1  
Tank Status: TRM  
Installation Date: 01/01/1976  
Closed In Place Date: Not reported  
Capacity in Gallons: 550  
Compartment Number: 1  
Piping Installation Date: Not reported  
Added To Tank Date: Not reported

Inert Material Code: Not reported  
Removed Date: 08/12/1989  
Change in Service Date: Not reported  
Tank Pit Num: Not reported  
Tank Mfg Code: Not reported  
Tank Overfill Protection: UNK  
Last Tank Test Date: Not reported  
Relined Date: Not reported  
Lining Insp Date: Not reported  
Pipe Release Detection: UNK  
Pipe Rel Detect Suc Code: UNK  
Pipe Leak Detect Code: NA  
Last Contained Date: Not reported  
Pipe Mfg Code: Not reported

MAP FINDINGS

Map ID  
Direction  
Distance  
Distance (ft.)Site

EDR ID Number

Database(s) EPA ID Number

TRINITY HIGH SCHOOL (Continued)

U001182513

Last Pipe Test Date:	Not reported
Last CP Test Date:	Not reported
Added To Flex Date:	Not reported
Added To Piping Date:	Not reported
Decode For Tstatus:	Removed Tank Verified
Decode For Inertmatcd:	Not reported
Decode For Tmatcode:	Single Wall Steel
Decode For Textcrpcd:	Unknown
Decode For Treldetcd:	None
Decode For Tintprotcd:	Unknown
Decode For Tsplprevcd:	Unknown
Decode For Tovflprvcd:	Unknown
Decode For Pmatcode:	Single Wall Steel
Decode For Pextcoprcd:	Unknown
Decode For Ptypecode:	Unknown
Decode For Preldetcd:	Unknown
Decode For Preldetsuc:	Unknown
Decode For Plekdetcd:	Not Applicable
Decode For Tsubcd:	Other Substance
Decode For Tmancd:	Not reported
Decode For Pmancd:	Not reported
Subject Item ID:	2
Tank Status:	TRM
Installation Date:	01/01/1976
Closed In Place Date:	Not reported
Capacity in Gallons:	550
Compartment Number:	1
Piping Installation Date:	Not reported
Added To Tank Date:	Not reported
Inert Material Code:	Not reported
Removed Date:	08/12/1989
Change in Service Date:	Not reported
Tank Pit Num:	Not reported
Tank Mfg Code:	Not reported
Tank Overfill Protection:	UNK
Last Tank Test Date:	Not reported
Relined Date:	Not reported
Lining Insp Date:	Not reported
Pipe Release Detection:	UNK
Pipe Rel Detect Suc Code:	UNK
Pipe Leak Detect Code:	NA
Last Contained Date:	Not reported
Pipe Mfg Code:	Not reported
Last Pipe Test Date:	Not reported
Last CP Test Date:	Not reported
Added To Flex Date:	Not reported
Added To Piping Date:	Not reported
Decode For Tstatus:	Removed Tank Verified
Decode For Inertmatcd:	Not reported
Decode For Tmatcode:	Single Wall Steel
Decode For Textcrpcd:	Unknown
Decode For Treldetcd:	None
Decode For Tintprotcd:	Unknown
Decode For Tsplprevcd:	Unknown
Decode For Tovflprvcd:	Unknown
Decode For Pmatcode:	Single Wall Steel

# MAP FINDINGS

Map ID  
Direction  
Distance  
Distance (ft.)Site

EDR ID Number

Database(s) EPA ID Number

## TRINITY HIGH SCHOOL (Continued)

U001182513

Decode For Pextcoprcd: Unknown  
Decode For Ptypecode: Unknown  
Decode For Preldetcod: Unknown  
Decode For Preldetsuc: Unknown  
Decode For Plekdetcod: Not Applicable  
Decode For Tsubcd: Oil  
Decode For Tmancd: Not reported  
Decode For Pmancd: Not reported  
Subject Item ID: 3  
Tank Status: TRM  
Installation Date: 01/01/1966  
Closed In Place Date: Not reported  
Capacity in Gallons: 1000  
Compartment Number: 1  
Piping Installation Date: Not reported  
Added To Tank Date: Not reported

Inert Material Code: Not reported  
Removed Date: Not reported  
Change in Service Date: Not reported  
Tank Pit Num: Not reported  
Tank Mfg Code: Not reported  
Tank Overfill Protection: UNK  
Last Tank Test Date: Not reported  
Relined Date: Not reported  
Lining Insp Date: Not reported  
Pipe Release Detection: UNK  
Pipe Rel Detect Suc Code: UNK  
Pipe Leak Detect Code: NA  
Last Contained Date: Not reported  
Pipe Mfg Code: Not reported  
Last Pipe Test Date: Not reported  
Last CP Test Date: Not reported  
Added To Flex Date: Not reported  
Added To Piping Date: Not reported  
Decode For Tstatus: Exempt  
Decode For Inertmatcd: Not reported  
Decode For Tmatcode: Unknown  
Decode For Textcrprcd: Unknown  
Decode For Treldetcod: None  
Decode For Tintprotcd: Unknown  
Decode For Tsplprevcd: Unknown  
Decode For Tovflprvcd: Unknown  
Decode For Pmatcode: Unknown  
Decode For Pextcoprcd: Unknown  
Decode For Ptypecode: Unknown  
Decode For Preldetcod: Unknown  
Decode For Preldetsuc: Unknown  
Decode For Plekdetcod: Not Applicable  
Decode For Tsubcd: Fuel Oil  
Decode For Tmancd: Not reported  
Decode For Pmancd: Not reported  
Subject Item ID: 4  
Tank Status: TEX  
Installation Date: 01/01/1977  
Closed In Place Date: Not reported  
Capacity in Gallons: 1000



MAP FINDINGS

Map ID  
Direction  
Distance  
Distance (ft.)Site

EDR ID Number

Database(s) EPA ID Number

**TRINITY HIGH SCHOOL (Continued)**

**U001182513**

Compartment Number: 1  
Piping Installation Date: Not reported  
Added To Tank Date: Not reported

**30 CONOCO SERV STA GAS STA  
4000 FRANKFORT AVE  
LOUISVILLE, KY**

**EDR US Hist Auto Stat 1014170316  
N/A**

EDR Historical Auto Stations:

Name: CONTINENTAL OIL CO GAS AND OIL  
Year: 1947  
Type: GASOLINE AND OIL SERVICE STATIONS

Name: BLAIR THEO C GAS STA  
Year: 1951  
Type: GASOLINE STATIONS

Name: CONOCO SERV STA GAS STA  
Year: 1955  
Type: GASOLINE STATIONS

Name: STMATTHEWS SERV CENTER GAS STA  
Year: 1960  
Type: GASOLINE STATIONS

**30 ENGLS CONOCO SERV STA  
4000 FRANKFORT AVE  
ST MATTHEWS, KY**

**EDR US Hist Auto Stat 1014161664  
N/A**

EDR Historical Auto Stations:

Name: ENGLS CONOCO SERV STA  
Year: 1957  
Type: GASOLINE STATIONS

**30 J BACON & SONS  
3973 FRANKFORT AVE  
SAINT MATTHEWS, KY 40207**

**UST U001179821  
N/A**

UST:

Facility Name: J BACON & SONS  
Sequence Id: 1155056  
Facility ID: 66201  
Owner Name: J Bacon & Sons  
Owner Address: 4420 DIXIE HWY  
Owner Address2: Not reported  
Owner Address3: Not reported  
Owner City,St,Zip: Louisville, KY 40216  
Internal Document ID: 0  
Latitude: Not reported  
Longitude: Not reported

Inert Material Code: Not reported  
Removed Date: Not reported  
Change in Service Date: Not reported  
Tank Pit Num: Not reported

MAP FINDINGS

Map ID  
Direction  
Distance  
Distance (ft.)Site

EDR ID Number

Database(s) EPA ID Number

**J BACON & SONS (Continued)**

**U001179821**

Tank Mfg Code: Not reported  
Tank Overfill Protection: UNK  
Last Tank Test Date: Not reported  
Relined Date: Not reported  
Lining Insp Date: Not reported  
Pipe Release Detection: UNK  
Pipe Rel Detect Suc Code: UNK  
Pipe Leak Detect Code: NA  
Last Contained Date: Not reported  
Pipe Mfg Code: Not reported  
Last Pipe Test Date: Not reported  
Last CP Test Date: Not reported  
Added To Flex Date: Not reported  
Added To Piping Date: Not reported  
Decode For Tstatus: Exempt  
Decode For Inertmatcd: Not reported  
Decode For Tmatcode: Single Wall Steel  
Decode For Textcrpcd: Unknown  
Decode For Treldecod: None  
Decode For Tintprotcd: Unknown  
Decode For Tsplprevcd: Unknown  
Decode For Tovflprvcd: Unknown  
Decode For Pmatcode: Unknown  
Decode For Pextcoprcd: Unknown  
Decode For Ptypecode: Unknown  
Decode For Preldecod: Unknown  
Decode For Preldecod: Unknown  
Decode For Plekdecod: Not Applicable  
Decode For Tsubcd: Fuel Oil  
Decode For Tmancd: Not reported  
Decode For Pmancd: Not reported  
Subject Item ID: 1  
Tank Status: TEX  
Installation Date: 01/01/1955  
Closed In Place Date: Not reported  
Capacity in Gallons: 99  
Compartment Number: 1  
Piping Installation Date: Not reported  
Added To Tank Date: Not reported

30

**AETNA OIL SERVICE STA  
3951 FRANKFORT AVE  
LOUISVILLE, KY**

**EDR US Hist Auto Stat 1014174230  
N/A**

EDR Historical Auto Stations:

Name: AETNA OIL SERVICE STA  
Year: 1935  
Type: GASOLINE AND OIL SERVICE STATIONS

# MAP FINDINGS

Map ID  
Direction  
Distance  
Distance (ft.)Site  
Database(s)  
EDR ID Number  
EPA ID Number

30 BLAIR BROS AETNA SERV GAS STA EDR US Hist Auto Stat 1014174947  
3949 FRANKFORT AVE N/A  
ST MATTHEWS, KY

## EDR Historical Auto Stations:

Name: BLAIR BROS AETNA SERV GAS STA  
Year: 1957  
Type: GASOLINE STATIONS

30 LENNONS MUFFLERS SALES INC (FORMER ASHLAND) UST U001184954  
3949 SHELBYVILLE RD N/A  
LOUISVILLE, KY 40207

## UST:

Facility Name: LENNONS MUFFLERS SALES INC (FORMER ASHLAND)  
Sequence Id: 7990056  
Facility ID: 63163  
Owner Name: Mary Lennon  
Owner Address: 222 BRUNSWICK RD  
Owner Address2: Not reported  
Owner Address3: Not reported  
Owner City,St,Zip: Louisville, KY 40207  
Internal Document ID: 0  
Latitude: 38.252737  
Longitude: -85.653352

Inert Material Code: Not reported  
Removed Date: Not reported  
Change in Service Date: Not reported  
Tank Pit Num: Not reported  
Tank Mfg Code: Not reported  
Tank Overfill Protection: UNK  
Last Tank Test Date: Not reported  
Relined Date: Not reported  
Lining Insp Date: Not reported  
Pipe Release Detection: UNK  
Pipe Rel Detect Suc Code: UNK  
Pipe Leak Detect Code: NA  
Last Contained Date: Not reported  
Pipe Mfg Code: Not reported  
Last Pipe Test Date: Not reported  
Last CP Test Date: Not reported  
Added To Flex Date: Not reported  
Added To Piping Date: Not reported  
Decode For Tstatus: Removed Prior to 1988  
Decode For Inertmatcd: Not reported  
Decode For Tmatcode: Unknown  
Decode For Textcrprcd: Unknown  
Decode For Treldetcd: None  
Decode For Tintprotcd: Unknown  
Decode For Tsplprevcd: Unknown  
Decode For Tovflprvcd: Unknown  
Decode For Pmatcode: Unknown  
Decode For Pextcoprcd: Unknown  
Decode For Ptypecode: Unknown  
Decode For Preldetcd: Unknown  
Decode For Preldetsuc: Unknown  
Decode For Plekdetcd: Not Applicable  
Decode For Tsubcd: Gasoline  
Decode For Tmancd: Not reported

MAP FINDINGS

Map ID  
Direction  
Distance  
Distance (ft.)Site

EDR ID Number

Database(s) EPA ID Number

**LENNONS MUFFLERS SALES INC (FORMER ASHLAND) (Continued)**

**U001184954**

Decode For Pmancd: Not reported  
Subject Item ID: 1  
Tank Status: TR8  
Installation Date: 01/01/1901  
Closed In Place Date: 07/01/1977  
Capacity in Gallons: 1000  
Compartment Number: 1  
Piping Installation Date: Not reported  
Added To Tank Date: Not reported

30

**PARKER ASHLAND  
3949 SHELBYVILLE RD  
LYNDON, KY 40207**

**EDR US Hist Auto Stat 1014182315  
N/A**

EDR Historical Auto Stations:

Name: PARKER ASHLAND  
Year: 1970  
Type: GASOLINE STATIONS

30

**LENNONS SERVICE CENTER AUTO EXHAUST RPR  
3949 SHELBYVILLE RD  
LOUISVILLE, KY 40207**

**EDR US Hist Auto Stat 1014191000  
N/A**

EDR Historical Auto Stations:

Name: LENNONS SERVICE CENTER AUTO EXHAUST RPR  
Year: 1998  
Type: AUTOMOBILE REPAIRING & SERVICE

30

**3949 SHELBYVILLE RD  
LOUISVILLE, KY 40207**

**EDR US Hist Auto Stat 1014167703  
N/A**

EDR Historical Auto Stations:

Name: PARKER ASHLAND  
Year: 1976  
Type: GASOLINE STATIONS

Name: MIDAS MUFFLER  
Year: 1981  
Type: AUTOMOBILE REPAIRING

Name: COTTMAN TRANSMISSION CENTERS  
Year: 2008  
Address: 3949 SHELBYVILLE RD

Name: AAMCO TRANSMISSIONS  
Year: 2010  
Address: 3949 SHELBYVILLE RD

Name: COTTMAN TOTAL AUTO CARE & TRANSMISSIO  
Year: 2011  
Address: 3949 SHELBYVILLE RD

Name: COTTMAN TRANSMISSION & TOTAL AUTO  
Year: 2012



MAP FINDINGS

Map ID			EDR ID Number
Direction			
Distance			
Distance (ft.)	Site	Database(s)	EPA ID Number

(Continued)

1014167703

Address: 3949 SHELBYVILLE RD

30	<b>BLAIR SERVICE STATION</b> <b>3949 FRANKFORT AVE</b> <b>LOUISVILLE, KY</b>	EDR US Hist Auto Stat	1014174948 N/A
----	--	-----------------------	-------------------

EDR Historical Auto Stations:

Name:	BLAIR SERVICE STATION
Year:	1955
Type:	GASOLINE STATIONS

30	<b>SPUR DISTRIBUTING CO</b> <b>3939 FRANKFORT AVE</b> <b>LOUISVILLE, KY</b>	EDR US Hist Auto Stat	1014187410 N/A
----	---	-----------------------	-------------------

EDR Historical Auto Stations:

Name:	SPUR DISTRIBUTING CO
Year:	1935
Type:	GASOLINE AND OIL SERVICE STATIONS

Name:	SPUR DISTRIBUTING CO
Year:	1941
Type:	GASOLINE AND OIL SERVICE STATIONS

30	<b>SANDERS CLEANERS</b> <b>3937 FRANKFORT AVE</b> <b>LOUISVILLE, KY</b>	EDR US Hist Cleaners	1014147957 N/A
----	---	----------------------	-------------------

EDR Historical Cleaners:

Name:	SANDERS CLEANERS PRSRS AND CLNRS
Year:	1947
Type:	CLOTHES PRESSERS AND CLEANERS

Name:	SANDERS CLEANERS
Year:	1951
Type:	CLEANERS AND DYERS

31	<b>PRUITT STANDARD SERVICE</b> <b>3795 LEXINGTON RD</b> <b>JEFFERSON (County), KY 40205</b>	EDR US Hist Auto Stat	1014172887 N/A
----	---	-----------------------	-------------------

EDR Historical Auto Stations:

Name:	PRUITT STANDARD SERVICE
Year:	1976
Type:	GASOLINE STATIONS

Name:	PRUITT CHEVRON SERVICE
Year:	1981
Type:	GASOLINE STATIONS

# MAP FINDINGS

Map ID  
Direction  
Distance  
Distance (ft.)Site  
Database(s)  
EDR ID Number  
EPA ID Number

31 STANDARD OIL CO BR FILLING STA EDR US Hist Auto Stat 1014187461  
3755 LEXINGTON RD N/A  
LOUISVILLE, KY

## EDR Historical Auto Stations:

Name: STAN OIL CO SERVICE  
Year: 1941  
Type: GASOLINE AND OIL SERVICE STATIONS  
  
Name: STANDARD OIL CO BR FILLING STA  
Year: 1947  
Type: GASOLINE AND OIL SERVICE STATIONS

31 STANDARD OIL CO OF KENTUCKY GAS STA EDR US Hist Auto Stat 1014163301  
3795 LEXINGTON RD N/A  
LOUISVILLE, KY 40207

## EDR Historical Auto Stations:

Name: STANDARD OIL CO OF KENTUCKY GAS STA  
Year: 1966  
Type: GASOLINE STATIONS  
  
Name: PRUITT STANDARD SERVICE  
Year: 1971  
Type: GASOLINE STATIONS  
  
Name: PRUITT CHEVRON SERVICE  
Year: 1986  
Type: GASOLINE STATIONS  
  
Name: PRUITTS CHEVRON SERVICE NO  
Year: 1990  
Type: GASOLINE STATIONS  
  
Name: PRUITTS CHEVRON SERVICE GAS STATIONS  
Year: 1998  
Type: GASOLINE STATIONS  
  
Name: PRUITTS CHEVRON SERVICE  
Year: 2002  
Address: 3795 LEXINGTON RD  
  
Name: PRUITTS CHEVRON SERVICE  
Year: 2003  
Address: 3795 LEXINGTON RD  
  
Name: PRUITTS CHEVRON SERVICE  
Year: 2004  
Address: 3795 LEXINGTON RD  
  
Name: PRUITTS CHEVRON SERVICE INC  
Year: 2005  
Address: 3795 LEXINGTON RD  
  
Name: PRUITTS CHEVRON SERVICE INC  
Year: 2006  
Address: 3795 LEXINGTON RD  
  
Name: PRUITTS CHEVRON SERVICE INC  
Year: 2007

# MAP FINDINGS

Map ID  
Direction  
Distance  
Distance (ft.)Site

EDR ID Number

Database(s) EPA ID Number

## STANDARD OIL CO OF KENTUCKY GAS STA (Continued)

1014163301

Address: 3795 LEXINGTON RD

Name: PRUITTS CHEVRON SERVICE INC  
Year: 2008  
Address: 3795 LEXINGTON RD

Name: PRUITTS CHEVRON SERVICE INC  
Year: 2009  
Address: 3795 LEXINGTON RD

Name: PRUITTS CHEVRON  
Year: 2010  
Address: 3795 LEXINGTON RD

Name: PRULTTS CHEVRON  
Year: 2011  
Address: 3795 LEXINGTON RD

Name: CHEVRON  
Year: 2012  
Address: 3795 LEXINGTON RD

31

**PRUITTS AUTOMOTIVE LLC**  
**3795 LEXINGTON RD**  
**LOUISVILLE, KY 40207**

UST U000808877  
N/A

UST:

Facility Name: PRUITTS AUTOMOTIVE LLC  
Sequence Id: 4913056  
Facility ID: 60639  
Owner Name: Tommy Pruitt  
Owner Address: 1830 Hazeltine Way  
Owner Address2: Not reported  
Owner Address3: Not reported  
Owner City,St,Zip: Henryville, IN 471268599  
Internal Document ID: 0  
Latitude: 38.196111  
Longitude: -85.689167

Inert Material Code: Not reported  
Removed Date: Not reported  
Change in Service Date: Not reported  
Tank Pit Num: Not reported  
Tank Mfg Code: Not reported  
Tank Overfill Protection: UNK  
Last Tank Test Date: Not reported  
Relined Date: Not reported  
Lining Insp Date: Not reported  
Pipe Release Detection: NON  
Pipe Rel Detect Suc Code: NON  
Pipe Leak Detect Code: NA  
Last Contained Date: 06/01/2003  
Pipe Mfg Code: FRP  
Last Pipe Test Date: 09/07/2007  
Last CP Test Date: Not reported  
Added To Flex Date: Not reported  
Added To Piping Date: Not reported  
Decode For Tstatus: Temporarily Closed

# MAP FINDINGS

Map ID  
Direction  
Distance  
Distance (ft.)Site

EDR ID Number

Database(s) EPA ID Number

## PRUITTS AUTOMOTIVE LLC (Continued)

U000808877

Decode For Inertmatcd: Not reported  
Decode For Tmatcode: Fiberglass Reinforced  
Decode For Textcrpcd: Not Applicable  
Decode For Treldecod: None  
Decode For Tintprotcd: Not Applicable  
Decode For Tsplprevcd: Spill Prevention Exempt (waste oil)  
Decode For Tovflprvcd: Unknown  
Decode For Pmatcode: Unknown  
Decode For Pextcoprcd: None  
Decode For Ptypecode: Unknown  
Decode For Preldecod: None  
Decode For Preldecus: None  
Decode For Plekdecod: Not Applicable  
Decode For Tsubcd: Used Oil  
Decode For Tmancd: Not reported  
Decode For Pmancd: Fiberglass Manufacturer Unknown  
Subject Item ID: 1  
Tank Status: TTC  
Installation Date: 05/01/1983  
Closed In Place Date: 06/01/2003  
Capacity in Gallons: 1000  
Compartment Number: 1  
Piping Installation Date: Not reported  
Added To Tank Date: Not reported

Inert Material Code: Not reported  
Removed Date: Not reported  
Change in Service Date: Not reported  
Tank Pit Num: Not reported  
Tank Mfg Code: Not reported  
Tank Overfill Protection: ASD  
Last Tank Test Date: Not reported  
Relined Date: Not reported  
Lining Insp Date: Not reported  
Pipe Release Detection: LTT  
Pipe Rel Detect Suc Code: NON  
Pipe Leak Detect Code: MLD  
Last Contained Date: Not reported  
Pipe Mfg Code: FRP  
Last Pipe Test Date: 03/27/2014  
Last CP Test Date: Not reported  
Added To Flex Date: 12/23/2009  
Added To Piping Date: Not reported  
Decode For Tstatus: Active  
Decode For Inertmatcd: Not reported  
Decode For Tmatcode: Fiberglass Reinforced  
Decode For Textcrpcd: Not Applicable  
Decode For Treldecod: Statistical Inventory Recon  
Decode For Tintprotcd: Not Applicable  
Decode For Tsplprevcd: Single Wall Spill Bucket  
Decode For Tovflprvcd: Automatic Shutoff Device  
Decode For Pmatcode: Fiberglass Reinforced Plastic  
Decode For Pextcoprcd: Not Applicable  
Decode For Ptypecode: Pressurized  
Decode For Preldecod: Line Tightness Test  
Decode For Preldecus: None  
Decode For Plekdecod: Manual Line Leak Detection



# MAP FINDINGS

Map ID  
Direction  
Distance  
Distance (ft.)Site

EDR ID Number

Database(s) EPA ID Number

## PRUITTS AUTOMOTIVE LLC (Continued)

U000808877

Decode For Tsubcd: GAS-UNL-Reg Unl Gas  
Decode For Tmancd: Not reported  
Decode For Pmancd: Fiberglass Manufacturer Unknown  
Subject Item ID: 2  
Tank Status: TAC  
Installation Date: 05/01/1983  
Closed In Place Date: Not reported  
Capacity in Gallons: 8000  
Compartment Number: 1  
Piping Installation Date: Not reported  
Added To Tank Date: Not reported

Inert Material Code: Not reported  
Removed Date: Not reported  
Change in Service Date: Not reported  
Tank Pit Num: Not reported  
Tank Mfg Code: Not reported  
Tank Overfill Protection: ASD  
Last Tank Test Date: Not reported  
Relined Date: Not reported  
Lining Insp Date: Not reported  
Pipe Release Detection: LTT  
Pipe Rel Detect Suc Code: NON  
Pipe Leak Detect Code: MLD  
Last Contained Date: Not reported  
Pipe Mfg Code: FRP  
Last Pipe Test Date: 03/27/2014  
Last CP Test Date: Not reported  
Added To Flex Date: 12/23/2009  
Added To Piping Date: Not reported  
Decode For Tstatus: Active  
Decode For Inertmatcd: Not reported  
Decode For Tmatcode: Fiberglass Reinforced  
Decode For Textcrprcd: Not Applicable  
Decode For Treltdetcd: Statistical Inventory Recon  
Decode For Tintprotcd: Not Applicable  
Decode For Tsplprvcd: Single Wall Spill Bucket  
Decode For Tovflprvcd: Automatic Shutoff Device  
Decode For Pmatcode: Fiberglass Reinforced Plastic  
Decode For Pextcoprcd: Not Applicable  
Decode For Ptypecode: Pressurized  
Decode For Preltdetcd: Line Tightness Test  
Decode For Preltdetsuc: None  
Decode For Plektdetcd: Manual Line Leak Detection  
Decode For Tsubcd: GAS-PRM-Prem Unl Gas  
Decode For Tmancd: Not reported  
Decode For Pmancd: Fiberglass Manufacturer Unknown  
Subject Item ID: 3  
Tank Status: TAC  
Installation Date: 05/01/1983  
Closed In Place Date: Not reported  
Capacity in Gallons: 8000  
Compartment Number: 1  
Piping Installation Date: Not reported  
Added To Tank Date: Not reported

Inert Material Code: Not reported

MAP FINDINGS

Map ID  
Direction  
Distance  
Distance (ft.)Site

EDR ID Number

Database(s) EPA ID Number

**PRUITTS AUTOMOTIVE LLC (Continued)**

**U000808877**

Removed Date: Not reported  
Change in Service Date: Not reported  
Tank Pit Num: Not reported  
Tank Mfg Code: Not reported  
Tank Overfill Protection: ASD  
Last Tank Test Date: Not reported  
Relined Date: Not reported  
Lining Insp Date: Not reported  
Pipe Release Detection: LTT  
Pipe Rel Detect Suc Code: NON  
Pipe Leak Detect Code: MLD  
Last Contained Date: Not reported  
Pipe Mfg Code: FRP  
Last Pipe Test Date: 03/27/2014  
Last CP Test Date: Not reported  
Added To Flex Date: 12/23/2009  
Added To Piping Date: Not reported  
Decode For Tstatus: Active  
Decode For Inertmatcd: Not reported  
Decode For Tmatcode: Fiberglass Reinforced  
Decode For Textcrpcd: Not Applicable  
Decode For Treldecod: Statistical Inventory Recon  
Decode For Tintprotcd: Not Applicable  
Decode For Tsplprevcd: Single Wall Spill Bucket  
Decode For Tovflprvcd: Automatic Shutoff Device  
Decode For Pmatcode: Fiberglass Reinforced Plastic  
Decode For Pextcoprcd: Not Applicable  
Decode For Ptypecode: Pressurized  
Decode For Preldecod: Line Tightness Test  
Decode For Preldecod: None  
Decode For Plekdecod: Manual Line Leak Detection  
Decode For Tsubcd: GAS-PLS-Plus Unl Gas  
Decode For Tmancd: Not reported  
Decode For Pmancd: Fiberglass Manufacturer Unknown  
Subject Item ID: 4  
Tank Status: TAC  
Installation Date: 05/01/1983  
Closed In Place Date: Not reported  
Capacity in Gallons: 8000  
Compartment Number: 1  
Piping Installation Date: Not reported  
Added To Tank Date: Not reported

31

**CHEVRON #48550  
3795 LEXINGTON RD  
LOUISVILLE, KY**

**SB193 1005617138  
N/A**

KY SENATE BILL 193 INVENTORY:  
KY SENATE BILL 193 INVENTORY: CAW  
Facility ID: 4913056  
Soil / Groundwater: Soil and Groundwater  
Agency Interest Number: 60639

# MAP FINDINGS

Map ID Direction Distance Distance (ft.)	Site	Database(s)	EDR ID Number EPA ID Number
31	<b>SWISS CLEANERS &amp; LAUNDRY</b> <b>3782 LEXINGTON RD</b> <b>JEFFERSON (County), KY 40204</b>  EDR Historical Cleaners: Name: SWISS CLEANERS & LAUNDRY Year: 1981 Type: CLEANERS AND DYERS	EDR US Hist Cleaners	1014148126 N/A
31	<b>ST MATTHEWS HOMESTYLE LAUNDRY LAUNDRIES SELF SERV</b> <b>3778 LEXINGTON RD</b> <b>LOUISVILLE, KY 40207</b>  EDR Historical Cleaners: Name: SAINT MATTHEWS HOMESTYLE COIN ON OPRID LNDRS CLN Year: 1998 Type: LAUNDRIES - SELF SERVICE  Name: ST MATTHEWS HOMESTYLE LAUNDRY LAUNDRIES SELF SERV Year: 2002 Type: LAUNDRIES-SELF SERVICE  Name: ST MATTHEWS HOMESTYLE COIN LAUNDRY & TANNING Year: 1999 Address: 3778 LEXINGTON RD  Name: ST MATTHEWS HOMESTYLE COIN LAUNDRY & TANNING Year: 2000 Address: 3778 LEXINGTON RD  Name: ST MATTHEWS HOMESTYLE COIN LAUNDRY & TANNING Year: 2001 Address: 3778 LEXINGTON RD  Name: ST MTHW HMSTYL COIN LNDRY Year: 2002 Address: 3778 LEXINGTON RD  Name: ST MTHW HMSTYL COIN LNDRY Year: 2003 Address: 3778 LEXINGTON RD  Name: ST MATTHEWS HOMESTYLE COIN LAUNDRY Year: 2005 Address: 3778 LEXINGTON RD  Name: ST MATTHEWS HOMESTYLE COIN LAUNDRY Year: 2006 Address: 3778 LEXINGTON RD  Name: ST MATTHEWS HOMESTYLE COIN LAUNDRY & Year: 2007 Address: 3778 LEXINGTON RD  Name: ST MATTHEWS DROPOFF LAUNDRY Year: 2010 Address: 3778 LEXINGTON RD  Name: ST MATTHEWS DROPOFF LAUNDRY & TANNI Year: 2011	EDR US Hist Cleaners	1014152406 N/A

MAP FINDINGS

Map ID  
Direction  
Distance  
Distance (ft.)Site

EDR ID Number

Database(s) EPA ID Number

**ST MATTHEWS HOMESTYLE LAUNDRY LAUNDRIES SELF SERV (Continued)**

**1014152406**

Address: 3778 LEXINGTON RD  
  
Name: ST MATTHEWS HOMESTYLE COIN LAUNDRY &  
Year: 2012  
Address: 3778 LEXINGTON RD

31

**NU YALE SANITONE CLEANERS CLEANERS  
3782 LEXINGTON RD  
LOUISVILLE, KY 40207**

**EDR US Hist Cleaners**

**1014152086  
N/A**

EDR Historical Cleaners:

Name: SWISS CAPITAL CLEANERS & LAUNDRY  
Year: 1971  
Type: CLEANERS AND DYERS  
  
Name: SWISS CLEANERS & LAUNDRY  
Year: 1986  
Type: CLEANERS AND DYERS  
  
Name: SWISS CLEANERS LAUNDROMAT  
Year: 1990  
Type: LAUNDRIES-SELF SERVE  
  
Name: SWISS CLEANERS & LAUNDRY  
Year: 1990  
Type: CLEANERS AND DYERS  
  
Name: NU YALE CLEANERS GRMT PRSNG CLNR  
Year: 1998  
Type: LAUNDRIES  
  
Name: NU YALE SANITONE CLEANERS CLEANERS  
Year: 2002  
Type: CLEANERS  
  
Name: NU YALE SANITONE CLEANERS  
Year: 2002  
Address: 3782 LEXINGTON RD  
  
Name: NU YALE CLEANERS  
Year: 2008  
Address: 3782 LEXINGTON RD  
  
Name: NUYALE SANITONE CLEANERS  
Year: 2010  
Address: 3782 LEXINGTON RD



MAP FINDINGS

Map ID Direction Distance Distance (ft.)Site		Database(s)	EDR ID Number EPA ID Number
31	<b>RAWERT GULF SERVICE</b> <b>3794 LEXINGTON RD</b> <b>JEFFERSON (County), KY 40204</b>	<b>EDR US Hist Auto Stat</b>	<b>1014191858</b> <b>N/A</b>
EDR Historical Auto Stations:			
Name: SAINT MATTHEWS GULF GAS STA			
Year: 1976			
Type: GASOLINE STATIONS			
Name: RAWERT GULF SERVICE			
Year: 1981			
Type: GASOLINE STATIONS			
31	<b>SW COR TAYLOR C D SERVICE</b> <b>3790 LEXINGTON RD</b> <b>LOUISVILLE, KY</b>	<b>EDR US Hist Auto Stat</b>	<b>1014182825</b> <b>N/A</b>
EDR Historical Auto Stations:			
Name: SW COR TAYLOR C D SERVICE			
Year: 1941			
Type: GASOLINE AND OIL SERVICE STATIONS			
31	<b>MORRIS ESTLE L GAS STA</b> <b>3794 LEXINGTON RD</b> <b>ST MATTHEWS, KY</b>	<b>EDR US Hist Auto Stat</b>	<b>1014167897</b> <b>N/A</b>
EDR Historical Auto Stations:			
Name: MORRIS ESTLE L GAS STA			
Year: 1951			
Type: GASOLINE STATIONS			
Name: SNYDER PAUL D GULF SERVICE			
Year: 1957			
Type: GASOLINE STATIONS			
31	<b>SNYDER PAUL D GAS STA</b> <b>3794 LEXINGTON RD</b> <b>LOUISVILLE, KY</b>	<b>EDR US Hist Auto Stat</b>	<b>1014166351</b> <b>N/A</b>
EDR Historical Auto Stations:			
Name: MORRIS & SEITZ SERVICE STA			
Year: 1947			
Type: GASOLINE AND OIL SERVICE STATIONS			
Name: SNYDER PAUL D GAS STA			
Year: 1955			
Type: GASOLINE STATIONS			
Name: SNYDER PAUL D GULF SERV GAS STA			
Year: 1960			
Type: GASOLINE STATIONS			
Name: SNYDER PAUL D GULF SERV GAS STA			
Year: 1963			
Type: GASOLINE STATIONS			
Name: SNYDER PAUL D GULF SERVICE GAS			

MAP FINDINGS

Map ID  
Direction  
Distance  
Distance (ft.)Site

EDR ID Number

Database(s) EPA ID Number

**SNYDER PAUL D GAS STA (Continued)**

**1014166351**

Year: 1966  
Type: GASOLINE STATIONS  
  
Name: MEDLEY & SON GULF  
Year: 1971  
Type: GASOLINE STATIONS  
  
Name: RAWERT GULF SERVICE  
Year: 1986  
Type: GASOLINE STATIONS  
  
Name: E & S AUTO SERVICE REPR  
Year: 1990  
Type: AUTOMOBILE REPAIRING

31

**STOCK YARDS BANK & TRUST  
3794 LEXINGTON RD  
SAINT MATTHEWS, KY 40207**

**UST U001182635  
N/A**

UST:

Facility Name: STOCK YARDS BANK & TRUST  
Sequence Id: 3999056  
Facility ID: 64462  
Owner Name: G Trust  
Owner Address: 1516 HEPBURN AVE  
Owner Address2: Not reported  
Owner Address3: Not reported  
Owner City,St,Zip: Louisville, KY 40204  
Internal Document ID: 0  
Latitude: 38.252662  
Longitude: -85.658044

Inert Material Code: Not reported  
Removed Date: 10/01/1986  
Change in Service Date: Not reported  
Tank Pit Num: Not reported  
Tank Mfg Code: Not reported  
Tank Overfill Protection: UNK  
Last Tank Test Date: Not reported  
Relined Date: Not reported  
Lining Insp Date: Not reported  
Pipe Release Detection: UNK  
Pipe Rel Detect Suc Code: UNK  
Pipe Leak Detect Code: NA  
Last Contained Date: Not reported  
Pipe Mfg Code: Not reported  
Last Pipe Test Date: Not reported  
Last CP Test Date: Not reported  
Added To Flex Date: Not reported  
Added To Piping Date: Not reported  
Decode For Tstatus: Removed Prior to 1988  
Decode For Inertmatcd: Not reported  
Decode For Tmatcode: Single Wall Steel  
Decode For Textcrpcd: Unknown  
Decode For Treldetcd: None  
Decode For Tintprotcd: Unknown  
Decode For Tsplprevcd: Unknown  
Decode For Tovflprvcd: Unknown

MAP FINDINGS

Map ID  
Direction  
Distance  
Distance (ft.)Site

EDR ID Number

Database(s) EPA ID Number

**STOCK YARDS BANK & TRUST (Continued)**

**U001182635**

Decode For Pmatcode:	Single Wall Steel
Decode For Pextcoprcd:	Unknown
Decode For Ptypecode:	Unknown
Decode For Preldetcod:	Unknown
Decode For Preldetsuc:	Unknown
Decode For Plekdetcod:	Not Applicable
Decode For Tsubcd:	Unknown Substance
Decode For Tmancd:	Not reported
Decode For Pmancd:	Not reported
Subject Item ID:	1
Tank Status:	TR8
Installation Date:	01/01/1901
Closed In Place Date:	Not reported
Capacity in Gallons:	5000
Compartment Number:	1
Piping Installation Date:	Not reported
Added To Tank Date:	Not reported
Inert Material Code:	Not reported
Removed Date:	10/01/1986
Change in Service Date:	Not reported
Tank Pit Num:	Not reported
Tank Mfg Code:	Not reported
Tank Overfill Protection:	UNK
Last Tank Test Date:	Not reported
Relined Date:	Not reported
Lining Insp Date:	Not reported
Pipe Release Detection:	UNK
Pipe Rel Detect Suc Code:	UNK
Pipe Leak Detect Code:	NA
Last Contained Date:	Not reported
Pipe Mfg Code:	Not reported
Last Pipe Test Date:	Not reported
Last CP Test Date:	Not reported
Added To Flex Date:	Not reported
Added To Piping Date:	Not reported
Decode For Tstatus:	Removed Prior to 1988
Decode For Inertmatcd:	Not reported
Decode For Tmatcode:	Single Wall Steel
Decode For Textcrprcd:	Unknown
Decode For Treldetcod:	None
Decode For Tintprotcd:	Unknown
Decode For Tsplprevcd:	Unknown
Decode For Tovflprvcd:	Unknown
Decode For Pmatcode:	Single Wall Steel
Decode For Pextcoprcd:	Unknown
Decode For Ptypecode:	Unknown
Decode For Preldetcod:	Unknown
Decode For Preldetsuc:	Unknown
Decode For Plekdetcod:	Not Applicable
Decode For Tsubcd:	Unknown Substance
Decode For Tmancd:	Not reported
Decode For Pmancd:	Not reported
Subject Item ID:	2
Tank Status:	TR8
Installation Date:	01/01/1901
Closed In Place Date:	Not reported

MAP FINDINGS

Map ID  
Direction  
Distance  
Distance (ft.)Site

EDR ID Number

Database(s) EPA ID Number

**STOCK YARDS BANK & TRUST (Continued)**

**U001182635**

Capacity in Gallons:	5000
Compartment Number:	1
Piping Installation Date:	Not reported
Added To Tank Date:	Not reported
Inert Material Code:	Not reported
Removed Date:	10/01/1986
Change in Service Date:	Not reported
Tank Pit Num:	Not reported
Tank Mfg Code:	Not reported
Tank Overfill Protection:	UNK
Last Tank Test Date:	Not reported
Relined Date:	Not reported
Lining Insp Date:	Not reported
Pipe Release Detection:	UNK
Pipe Rel Detect Suc Code:	UNK
Pipe Leak Detect Code:	NA
Last Contained Date:	Not reported
Pipe Mfg Code:	Not reported
Last Pipe Test Date:	Not reported
Last CP Test Date:	Not reported
Added To Flex Date:	Not reported
Added To Piping Date:	Not reported
Decode For Tstatus:	Removed Prior to 1988
Decode For Inertmatcd:	Not reported
Decode For Tmatcode:	Single Wall Steel
Decode For Textcrprcd:	Unknown
Decode For Treldetcd:	None
Decode For Tintprotcd:	Unknown
Decode For Tsplprevcd:	Unknown
Decode For Tovflprvcd:	Unknown
Decode For Pmatcode:	Single Wall Steel
Decode For Pextcoprcd:	Unknown
Decode For Ptypecode:	Unknown
Decode For Preldetcd:	Unknown
Decode For Preldetsuc:	Unknown
Decode For Plekdetcd:	Not Applicable
Decode For Tsubcd:	Unknown Substance
Decode For Tmancd:	Not reported
Decode For Pmancd:	Not reported
Subject Item ID:	3
Tank Status:	TR8
Installation Date:	01/01/1901
Closed In Place Date:	Not reported
Capacity in Gallons:	5000
Compartment Number:	1
Piping Installation Date:	Not reported
Added To Tank Date:	Not reported



MAP FINDINGS

Map ID Direction Distance Distance (ft.)	Site	Database(s)	EDR ID Number EPA ID Number
31	<b>PARSONS TEXACO SERVICE</b> <b>3800 LEXINGTON RD</b> <b>JEFFERSON (County), KY 40204</b>  EDR Historical Auto Stations: Name: TERRY S TEXACO SERVICE GAS STA Year: 1976 Type: GASOLINE STATIONS  Name: PARSONS TEXACO SERVICE Year: 1981 Type: GASOLINE STATIONS	EDR US Hist Auto Stat	1014182180 N/A
31	<b>TERRY JAS P GAS STA</b> <b>3800 LEXINGTON RD</b> <b>ST MATTHEWS, KY</b>  EDR Historical Auto Stations: Name: TERRY JAS P GAS STA Year: 1951 Type: GASOLINE STATIONS  Name: TERRY JAS P GAS STA Year: 1957 Type: GASOLINE STATIONS	EDR US Hist Auto Stat	1014197149 N/A
31	<b>LIGHTNING LUBE OIL CO INC</b> <b>3800 LEXINGTON RD</b> <b>LOUISVILLE, KY 40207</b>  UST: Facility Name: LIGHTNING LUBE OIL CO INC Sequence Id: 2539056 Facility ID: 2112 Owner Name: Lightnin Lube Oil Co Inc Owner Address: 2520 Bardstown Rd Owner Address2: Not reported Owner Address3: Not reported Owner City,St,Zip: Louisville, KY 40205 Internal Document ID: 0 Latitude: 38.252736 Longitude: -85.657813  Inert Material Code: Not reported Removed Date: 12/30/1993 Change in Service Date: Not reported Tank Pit Num: Not reported Tank Mfg Code: Not reported Tank Overfill Protection: UNK Last Tank Test Date: Not reported Relined Date: Not reported Lining Insp Date: Not reported Pipe Release Detection: UNK Pipe Rel Detect Suc Code: UNK Pipe Leak Detect Code: NA Last Contained Date: Not reported Pipe Mfg Code: Not reported Last Pipe Test Date: Not reported	UST	U000206820 N/A

MAP FINDINGS

Map ID  
Direction  
Distance  
Distance (ft.)Site

EDR ID Number

Database(s) EPA ID Number

**LIGHTNING LUBE OIL CO INC (Continued)**

**U000206820**

Last CP Test Date:	Not reported
Added To Flex Date:	Not reported
Added To Piping Date:	Not reported
Decode For Tstatus:	Removed Tank Verified
Decode For Inertmatcd:	Not reported
Decode For Tmatcode:	Single Wall Steel
Decode For Textcrprcd:	Unknown
Decode For Treltcd:	None
Decode For Tintprotcd:	Unknown
Decode For Tsplprevcd:	Unknown
Decode For Tovflprvcd:	Unknown
Decode For Pmatcode:	Single Wall Steel
Decode For Pextcoprcd:	Unknown
Decode For Ptypecode:	Unknown
Decode For Prcldetcd:	Unknown
Decode For Prcldetsuc:	Unknown
Decode For Plekdetcd:	Not Applicable
Decode For Tsubcd:	New Oil
Decode For Tmancd:	Not reported
Decode For Pmancd:	Not reported
Subject Item ID:	1
Tank Status:	TRM
Installation Date:	01/01/1986
Closed In Place Date:	Not reported
Capacity in Gallons:	2000
Compartment Number:	1
Piping Installation Date:	Not reported
Added To Tank Date:	Not reported
Inert Material Code:	Not reported
Removed Date:	12/30/1993
Change in Service Date:	Not reported
Tank Pit Num:	Not reported
Tank Mfg Code:	Not reported
Tank Overfill Protection:	UNK
Last Tank Test Date:	Not reported
Relined Date:	Not reported
Lining Insp Date:	Not reported
Pipe Release Detection:	UNK
Pipe Rel Detect Suc Code:	UNK
Pipe Leak Detect Code:	NA
Last Contained Date:	Not reported
Pipe Mfg Code:	Not reported
Last Pipe Test Date:	Not reported
Last CP Test Date:	Not reported
Added To Flex Date:	Not reported
Added To Piping Date:	Not reported
Decode For Tstatus:	Removed Tank Verified
Decode For Inertmatcd:	Not reported
Decode For Tmatcode:	Single Wall Steel
Decode For Textcrprcd:	Unknown
Decode For Treltcd:	None
Decode For Tintprotcd:	Unknown
Decode For Tsplprevcd:	Unknown
Decode For Tovflprvcd:	Unknown
Decode For Pmatcode:	Single Wall Steel
Decode For Pextcoprcd:	Unknown

MAP FINDINGS

Map ID  
Direction  
Distance  
Distance (ft.)Site

EDR ID Number

Database(s) EPA ID Number

**LIGHTNING LUBE OIL CO INC (Continued)**

**U000206820**

Decode For Ptypecode:	Unknown
Decode For Praeldetcod:	Unknown
Decode For Praeldetsuc:	Unknown
Decode For Plekdetcod:	Not Applicable
Decode For Tsubcd:	Oil
Decode For Tmancd:	Not reported
Decode For Pmancd:	Not reported
Subject Item ID:	2
Tank Status:	TRM
Installation Date:	01/01/1986
Closed In Place Date:	Not reported
Capacity in Gallons:	2000
Compartment Number:	1
Piping Installation Date:	Not reported
Added To Tank Date:	Not reported
Inert Material Code:	Not reported
Removed Date:	12/30/1993
Change in Service Date:	Not reported
Tank Pit Num:	Not reported
Tank Mfg Code:	Not reported
Tank Overfill Protection:	UNK
Last Tank Test Date:	Not reported
Relined Date:	Not reported
Lining Insp Date:	Not reported
Pipe Release Detection:	UNK
Pipe Rel Detect Suc Code:	UNK
Pipe Leak Detect Code:	NA
Last Contained Date:	Not reported
Pipe Mfg Code:	Not reported
Last Pipe Test Date:	Not reported
Last CP Test Date:	Not reported
Added To Flex Date:	Not reported
Added To Piping Date:	Not reported
Decode For Tstatus:	Removed Tank Verified
Decode For Inertmatcd:	Not reported
Decode For Tmatcode:	Single Wall Steel
Decode For Textcrprcd:	Unknown
Decode For Treldetcod:	None
Decode For Tintprotcd:	Unknown
Decode For Tsplprevcd:	Unknown
Decode For Tovflprvcd:	Unknown
Decode For Pmatcode:	Single Wall Steel
Decode For Pextcoprcd:	Unknown
Decode For Ptypecode:	Unknown
Decode For Praeldetcod:	Unknown
Decode For Praeldetsuc:	Unknown
Decode For Plekdetcod:	Not Applicable
Decode For Tsubcd:	New Oil
Decode For Tmancd:	Not reported
Decode For Pmancd:	Not reported
Subject Item ID:	3
Tank Status:	TRM
Installation Date:	01/01/1986
Closed In Place Date:	Not reported
Capacity in Gallons:	1000
Compartment Number:	1

MAP FINDINGS

Map ID  
Direction  
Distance  
Distance (ft.)Site

EDR ID Number

Database(s) EPA ID Number

**LIGHTNING LUBE OIL CO INC (Continued)**

**U000206820**

Piping Installation Date: Not reported  
Added To Tank Date: Not reported  
  
Inert Material Code: Not reported  
Removed Date: 12/30/1993  
Change in Service Date: Not reported  
Tank Pit Num: Not reported  
Tank Mfg Code: Not reported  
Tank Overfill Protection: UNK  
Last Tank Test Date: Not reported  
Relined Date: Not reported  
Lining Insp Date: Not reported  
Pipe Release Detection: UNK  
Pipe Rel Detect Suc Code: UNK  
Pipe Leak Detect Code: NA  
Last Contained Date: Not reported  
Pipe Mfg Code: Not reported  
Last Pipe Test Date: Not reported  
Last CP Test Date: Not reported  
Added To Flex Date: Not reported  
Added To Piping Date: Not reported  
Decode For Tstatus: Removed Tank Verified  
Decode For Inertmatcd: Not reported  
Decode For Tmatcode: Single Wall Steel  
Decode For Textcrprcd: Unknown  
Decode For Treltdetcd: None  
Decode For Tintprotcd: Unknown  
Decode For Tsplprevcd: Unknown  
Decode For Tovflprvcd: Unknown  
Decode For Pmatcode: Single Wall Steel  
Decode For Pextcoprcd: Unknown  
Decode For Ptypecode: Unknown  
Decode For Preltdetcd: Unknown  
Decode For Preltdetsuc: Unknown  
Decode For Plekdetcd: Not Applicable  
Decode For Tsubcd: New Oil  
Decode For Tmancd: Not reported  
Decode For Pmancd: Not reported  
Subject Item ID: 4  
Tank Status: TRM  
Installation Date: 01/01/1986  
Closed In Place Date: Not reported  
Capacity in Gallons: 1000  
Compartment Number: 1  
Piping Installation Date: Not reported  
Added To Tank Date: Not reported

31

**TERRYS TEXACO SERV GAS STA  
3800 LEXINGTON RD  
LOUISVILLE, KY**

**EDR US Hist Auto Stat 1014170592  
N/A**

EDR Historical Auto Stations:

Name: CHILTONS TEXACO SERVICE STA  
Year: 1941  
Type: GASOLINE AND OIL SERVICE STATIONS  
  
Name: TERRY JAS P FILLING STA  
Year: 1947

MAP FINDINGS

Map ID  
Direction  
Distance  
Distance (ft.)Site

EDR ID Number

Database(s) EPA ID Number

**TERRYS TEXACO SERV GAS STA (Continued)**

**1014170592**

Type:	GASOLINE AND OIL SERVICE STATIONS
Name:	TERRY JAS P GAS STA
Year:	1955
Type:	GASOLINE STATIONS
Name:	TERRYS TEXACO SERV GAS STA
Year:	1960
Type:	GASOLINE STATIONS
Name:	TERRYS TEXACO SERV GAS STA
Year:	1963
Type:	GASOLINE STATIONS
Name:	TERRYS TEXACO SERVICE GAS STA
Year:	1966
Type:	GASOLINE STATIONS
Name:	TERRYS TEXACO SERVICE
Year:	1971
Type:	GASOLINE STATIONS
Name:	LIGHTNIN LUBE OIL CHANGES
Year:	1986
Type:	GASOLINE STATIONS
Name:	LIGHTNIN LUBE
Year:	1990
Type:	AUTOMOBILE REPAIRING
Name:	LIGHTNIN LUBE OIL COMPANY AUTO RPR
Year:	1998
Type:	AUTOMOBILE REPAIRING & SERVICE
Name:	LIGHTNIN LUBE OIL COMPANY
Year:	1999
Address:	3800 LEXINGTON RD
Name:	LIGHTNIN LUBE OIL COMPANY
Year:	2000
Address:	3800 LEXINGTON RD
Name:	LIGHTNIN LUBE OIL COMPANY
Year:	2001
Address:	3800 LEXINGTON RD
Name:	LIGHTNIN LUBE OIL CO
Year:	2002
Address:	3800 LEXINGTON RD



MAP FINDINGS

Map ID	Direction	Distance	Distance (ft.)	Site	Database(s)	EDR ID Number	EPA ID Number
31				<b>AMERICAN DYE WORKS</b> <b>312 WALLACE AVE</b> <b>LOUISVILLE, KY</b>  EDR Historical Cleaners: Name: AMERICAN DYE WORKS Year: 1925 Type: CLEANERS AND DYERS	EDR US Hist Cleaners	1014144198 N/A	
31				<b>KAREMS MEATS AND DELI</b> <b>310 WALLACE AVENUE</b> <b>LOUISVILLE, KY 40207</b>  SHWS: Facility Id: 104416 <b>Status:</b> <b>Closed</b> Description: (Closed : No Action Necessary 5/15/2009 ) Karems Meats and Deli Closure Date: 05/15/2009 Longitude: -85.6576 Latitude: 38.252189 Subject Item County: Jefferson Sub Item Longitude: -85.6576 Sub Item Latitude: 38.252108 Subject Item Address: 310 Wallace Ave Subject Item Address2: Not reported Subject Item City,St,Zip: Louisville, KY 40207 Regulatory Desc: State Superfund Closure Option: Option A No Action Necessary Side SG: Fmr Dry Cleaner	SHWS	S109615464 N/A	
31				<b>ROHMANN BROS CLNRS AND DYERS</b> <b>304 WALLACE AVE</b> <b>LOUISVILLE, KY</b>  EDR Historical Cleaners: Name: ROHMANN BROS CLNRS AND DYERS Year: 1925 Type: CLEANERS AND DYERS	EDR US Hist Cleaners	1014143614 N/A	
32				<b>LOUISVILLE GARAGE BLDRS</b> <b>107 FAIRFAX AVE</b> <b>ST MATTHEWS, KY 40207</b>  EDR Historical Auto Stations: Name: LOUISVILLE GARAGE BLDRS Year: 1981 Type: GASOLINE STATIONS	EDR US Hist Auto Stat	1014191020 N/A	

MAP FINDINGS

Map ID  
Direction  
Distance  
Distance (ft.)Site

EDR ID Number

Database(s) EPA ID Number

**32 ERNSPIKER AND CSABAI BP SERVICE/MIDAS  
105 FAIRFAX AVENUE  
LOUISVILLE, KY 40203**

**RCRA NonGen / NLR 1000329980  
FINDS KYD000831438  
SB193**

RCRA NonGen / NLR:

Date form received by agency: 08/26/1997  
Facility name: ERNSPIKER & CSABAI BP INC  
Facility address: 105 FAIRFAX AVE  
LOUISVILLE, KY 40207  
EPA ID: KYD000831438  
Mailing address: FAIRFAX AVE  
LOUISVILLE, KY 40207  
Contact: CSABAI CSABAI  
Contact address: 105 FAIRFAX AVE  
LOUISVILLE, KY 40207  
Contact country: US  
Contact telephone: (313) 358-2540  
Contact email: Not reported  
EPA Region: 04  
Classification: Non-Generator  
Description: Handler: Non-Generators do not presently generate hazardous waste

Owner/Operator Summary:

Owner/operator name: ISTUAN CSABAI  
Owner/operator address: 105 FAIRFAX AVENUE  
LOUISVILLE, KY 40207  
Owner/operator country: Not reported  
Owner/operator telephone: (313) 358-2540  
Legal status: Private  
Owner/Operator Type: Owner  
Owner/Op start date: Not reported  
Owner/Op end date: Not reported

Handler Activities Summary:

U.S. importer of hazardous waste: No  
Mixed waste (haz. and radioactive): No  
Recycler of hazardous waste: No  
Transporter of hazardous waste: No  
Treater, storer or disposer of HW: No  
Underground injection activity: No  
On-site burner exemption: No  
Furnace exemption: No  
Used oil fuel burner: No  
Used oil processor: No  
Used oil refiner: No  
Used oil fuel marketer to burner: No  
Used oil Specification marketer: No  
Used oil transfer facility: No  
Used oil transporter: No

. Waste code: NONE  
. Waste name: None

Violation Status: No violations found

FINDS:

Registry ID: 110003220434

MAP FINDINGS

Map ID  
Direction  
Distance  
Distance (ft.)Site

EDR ID Number

Database(s) EPA ID Number

**ERNSPIKER AND CSABAI BP SERVICE/MIDAS (Continued)**

**1000329980**

Environmental Interest/Information System

RCRAInfo is a national information system that supports the Resource Conservation and Recovery Act (RCRA) program through the tracking of events and activities related to facilities that generate, transport, and treat, store, or dispose of hazardous waste. RCRAInfo allows RCRA program staff to track the notification, permit, compliance, and corrective action activities required under RCRA.

KY SENATE BILL 193 INVENTORY:

KY SENATE BILL 193 INVENTORY: SIW

Facility ID: 3013056  
Soil / Groundwater: Groundwater  
Agency Interest Number: 60812

**32 ERNSPIKER SUNOCO SERVICE  
105 FAIRFAX ST  
ST MATTHEWS, KY 40207**

**EDR US Hist Auto Stat 1014189735  
N/A**

EDR Historical Auto Stations:

Name: ERNSPIKER SUNOCO SERVICE  
Year: 1970  
Type: GASOLINE STATIONS

**32 C & E EXHAUST GAS STATIONS  
105 FAIRFAX AVE  
LOUISVILLE, KY 40207**

**EDR US Hist Auto Stat 1014170531  
N/A**

EDR Historical Auto Stations:

Name: C & E EXHAUST GAS STATIONS  
Year: 1998  
Type: GASOLINE STATIONS

**32 ERNSPIKERS & CSABAI BP SERVICE CENTER & E  
105 FAIRFAX AVE  
LOUISVILLE, KY 40207**

**UST U003071111  
N/A**

UST:

Facility Name: ERNSPIKERS & CSABAI BP SERVICE CENTER & E  
Sequence Id: 3013056  
Facility ID: 60812  
Owner Name: Ernest R Ernspiker-Gulf Service  
Owner Address: 4831 Hames Trace  
Owner Address2: Not reported  
Owner Address3: Not reported  
Owner City,St,Zip: Louisville, KY 40291  
Internal Document ID: 0  
Latitude: 38.252292  
Longitude: -85.650654  
  
Inert Material Code: Not reported  
Removed Date: 11/22/1996  
Change in Service Date: Not reported  
Tank Pit Num: Not reported

MAP FINDINGS

Map ID  
Direction  
Distance  
Distance (ft.)Site

EDR ID Number

Database(s) EPA ID Number

ERNSPIKERS & CSABAI BP SERVICE CENTER & E (Continued)

U003071111

Tank Mfg Code: Not reported  
Tank Overfill Protection: UNK  
Last Tank Test Date: Not reported  
Relined Date: Not reported  
Lining Insp Date: Not reported  
Pipe Release Detection: UNK  
Pipe Rel Detect Suc Code: UNK  
Pipe Leak Detect Code: NA  
Last Contained Date: Not reported  
Pipe Mfg Code: Not reported  
Last Pipe Test Date: Not reported  
Last CP Test Date: Not reported  
Added To Flex Date: Not reported  
Added To Piping Date: Not reported  
Decode For Tstatus: Removed Tank Verified  
Decode For Inertmatcd: Not reported  
Decode For Tmatcode: Single Wall Steel  
Decode For Textcrpcd: Unknown  
Decode For Treltcd: None  
Decode For Tintprotcd: Unknown  
Decode For Tsplprevcd: Unknown  
Decode For Tovflprvcd: Unknown  
Decode For Pmatcode: Single Wall Steel  
Decode For Pextcoprcd: Unknown  
Decode For Ptypecode: Unknown  
Decode For Preltcd: Unknown  
Decode For Preltetsuc: Unknown  
Decode For Plekdetcd: Not Applicable  
Decode For Tsubcd: Gasoline  
Decode For Tmancd: Not reported  
Decode For Pmancd: Not reported  
Subject Item ID: 5  
Tank Status: TRM  
Installation Date: 01/01/1957  
Closed In Place Date: Not reported  
Capacity in Gallons: 4000  
Compartment Number: 1  
Piping Installation Date: Not reported  
Added To Tank Date: Not reported

Inert Material Code: Not reported  
Removed Date: 03/31/2000  
Change in Service Date: Not reported  
Tank Pit Num: Not reported  
Tank Mfg Code: Not reported  
Tank Overfill Protection: UNK  
Last Tank Test Date: Not reported  
Relined Date: Not reported  
Lining Insp Date: Not reported  
Pipe Release Detection: UNK  
Pipe Rel Detect Suc Code: UNK  
Pipe Leak Detect Code: NA  
Last Contained Date: Not reported  
Pipe Mfg Code: Not reported  
Last Pipe Test Date: Not reported  
Last CP Test Date: Not reported  
Added To Flex Date: Not reported

# MAP FINDINGS

Map ID  
Direction  
Distance  
Distance (ft.)Site

EDR ID Number

Database(s) EPA ID Number

## ERNSPIKERS & CSABAI BP SERVICE CENTER & E (Continued)

U003071111

Added To Piping Date: Not reported  
Decode For Tstatus: Removed Tank Verified  
Decode For Inertmatcd: Not reported  
Decode For Tmatcode: Single Wall Steel  
Decode For Textcrpcd: Unknown  
Decode For Treltcd: None  
Decode For Tintprotcd: Unknown  
Decode For Tsplprevcd: Unknown  
Decode For Tovflprvcd: Unknown  
Decode For Pmatcode: Single Wall Steel  
Decode For Pextcoprcd: Unknown  
Decode For Ptypecode: Unknown  
Decode For Preltcd: Unknown  
Decode For Preltcdsuc: Unknown  
Decode For Plekdetcd: Not Applicable  
Decode For Tsubcd: Used Oil  
Decode For Tmancd: Not reported  
Decode For Pmancd: Not reported  
Subject Item ID: 6  
Tank Status: TRM  
Installation Date: 01/01/1957  
Closed In Place Date: Not reported  
Capacity in Gallons: 560  
Compartment Number: 1  
Piping Installation Date: Not reported  
Added To Tank Date: Not reported

Inert Material Code: Not reported  
Removed Date: 11/22/1996  
Change in Service Date: Not reported  
Tank Pit Num: Not reported  
Tank Mfg Code: Not reported  
Tank Overfill Protection: UNK  
Last Tank Test Date: Not reported  
Relined Date: Not reported  
Lining Insp Date: Not reported  
Pipe Release Detection: UNK  
Pipe Rel Detect Suc Code: UNK  
Pipe Leak Detect Code: NA  
Last Contained Date: Not reported  
Pipe Mfg Code: Not reported  
Last Pipe Test Date: Not reported  
Last CP Test Date: Not reported  
Added To Flex Date: Not reported  
Added To Piping Date: Not reported  
Decode For Tstatus: Removed Tank Verified  
Decode For Inertmatcd: Not reported  
Decode For Tmatcode: Single Wall Steel  
Decode For Textcrpcd: Unknown  
Decode For Treltcd: None  
Decode For Tintprotcd: Unknown  
Decode For Tsplprevcd: Unknown  
Decode For Tovflprvcd: Unknown  
Decode For Pmatcode: Single Wall Steel  
Decode For Pextcoprcd: Unknown  
Decode For Ptypecode: Unknown  
Decode For Preltcd: Unknown



MAP FINDINGS

Map ID  
Direction  
Distance  
Distance (ft.)Site

EDR ID Number

Database(s) EPA ID Number

ERNSPIKERS & CSABAI BP SERVICE CENTER & E (Continued)

U003071111

Decode For Peldetsuc:	Unknown
Decode For Plekdetcod:	Not Applicable
Decode For Tsubcd:	Gasoline
Decode For Tmancd:	Not reported
Decode For Pmancd:	Not reported
Subject Item ID:	1
Tank Status:	TRM
Installation Date:	01/01/1957
Closed In Place Date:	Not reported
Capacity in Gallons:	4000
Compartment Number:	1
Piping Installation Date:	Not reported
Added To Tank Date:	Not reported
Inert Material Code:	Not reported
Removed Date:	11/22/1996
Change in Service Date:	Not reported
Tank Pit Num:	Not reported
Tank Mfg Code:	Not reported
Tank Overfill Protection:	UNK
Last Tank Test Date:	Not reported
Relined Date:	Not reported
Lining Insp Date:	Not reported
Pipe Release Detection:	UNK
Pipe Rel Detect Suc Code:	UNK
Pipe Leak Detect Code:	NA
Last Contained Date:	Not reported
Pipe Mfg Code:	Not reported
Last Pipe Test Date:	Not reported
Last CP Test Date:	Not reported
Added To Flex Date:	Not reported
Added To Piping Date:	Not reported
Decode For Tstatus:	Removed Tank Verified
Decode For Inertmatcd:	Not reported
Decode For Tmatcode:	Single Wall Steel
Decode For Textcrpcd:	Unknown
Decode For Treldetcod:	None
Decode For Tintprotcd:	Unknown
Decode For Tsplprevcd:	Unknown
Decode For Tovflprvcd:	Unknown
Decode For Pmatcode:	Single Wall Steel
Decode For Pextcoprcd:	Unknown
Decode For Ptypecode:	Unknown
Decode For Peldetcod:	Unknown
Decode For Peldetsuc:	Unknown
Decode For Plekdetcod:	Not Applicable
Decode For Tsubcd:	Gasoline
Decode For Tmancd:	Not reported
Decode For Pmancd:	Not reported
Subject Item ID:	2
Tank Status:	TRM
Installation Date:	01/01/1957
Closed In Place Date:	Not reported
Capacity in Gallons:	4000
Compartment Number:	1
Piping Installation Date:	Not reported
Added To Tank Date:	Not reported

MAP FINDINGS

Map ID  
Direction  
Distance  
Distance (ft.)Site

EDR ID Number

Database(s) EPA ID Number

ERNSPIKERS & CSABAI BP SERVICE CENTER & E (Continued)

U003071111

Inert Material Code: Not reported  
Removed Date: 11/22/1996  
Change in Service Date: Not reported  
Tank Pit Num: Not reported  
Tank Mfg Code: Not reported  
Tank Overfill Protection: UNK  
Last Tank Test Date: Not reported  
Relined Date: Not reported  
Lining Insp Date: Not reported  
Pipe Release Detection: UNK  
Pipe Rel Detect Suc Code: UNK  
Pipe Leak Detect Code: NA  
Last Contained Date: Not reported  
Pipe Mfg Code: Not reported  
Last Pipe Test Date: Not reported  
Last CP Test Date: Not reported  
Added To Flex Date: Not reported  
Added To Piping Date: Not reported  
Decode For Tstatus: Removed Tank Verified  
Decode For Inertmatcd: Not reported  
Decode For Tmatcode: Single Wall Steel  
Decode For Textcrprcd: Unknown  
Decode For Treltdetcd: None  
Decode For Tintprotcd: Unknown  
Decode For Tsplprevcd: Unknown  
Decode For Tovflprvcd: Unknown  
Decode For Pmatcode: Single Wall Steel  
Decode For Pextcoprcd: Unknown  
Decode For Ptypecode: Unknown  
Decode For Preltdetcd: Unknown  
Decode For Preltdetsuc: Unknown  
Decode For Plektdetcd: Not Applicable  
Decode For Tsubcd: Gasoline  
Decode For Tmancd: Not reported  
Decode For Pmancd: Not reported  
Subject Item ID: 3  
Tank Status: TRM  
Installation Date: 01/01/1957  
Closed In Place Date: Not reported  
Capacity in Gallons: 4000  
Compartment Number: 1  
Piping Installation Date: Not reported  
Added To Tank Date: Not reported

Inert Material Code: Not reported  
Removed Date: 11/22/1996  
Change in Service Date: Not reported  
Tank Pit Num: Not reported  
Tank Mfg Code: Not reported  
Tank Overfill Protection: UNK  
Last Tank Test Date: Not reported  
Relined Date: Not reported  
Lining Insp Date: Not reported  
Pipe Release Detection: UNK  
Pipe Rel Detect Suc Code: UNK  
Pipe Leak Detect Code: NA  
Last Contained Date: Not reported

# MAP FINDINGS

Map ID  
Direction  
Distance  
Distance (ft.)Site

EDR ID Number

Database(s) EPA ID Number

## ERNSPIKERS & CSABAI BP SERVICE CENTER & E (Continued)

U003071111

Pipe Mfg Code: Not reported  
Last Pipe Test Date: Not reported  
Last CP Test Date: Not reported  
Added To Flex Date: Not reported  
Added To Piping Date: Not reported  
Decode For Tstatus: Removed Tank Verified  
Decode For Inertmatcd: Not reported  
Decode For Tmatcode: Single Wall Steel  
Decode For Textcrpcd: Unknown  
Decode For Treldetcd: None  
Decode For Tintprotcd: Unknown  
Decode For Tsplprevcd: Unknown  
Decode For Tovflprvcd: Unknown  
Decode For Pmatcode: Single Wall Steel  
Decode For Pextcoprcd: Unknown  
Decode For Ptypecode: Unknown  
Decode For Preldetcd: Unknown  
Decode For Preldetsuc: Unknown  
Decode For Plekdetcd: Not Applicable  
Decode For Tsubcd: Gasoline  
Decode For Tmancd: Not reported  
Decode For Pmancd: Not reported  
Subject Item ID: 4  
Tank Status: TRM  
Installation Date: 01/01/1957  
Closed In Place Date: Not reported  
Capacity in Gallons: 4000  
Compartment Number: 1  
Piping Installation Date: Not reported  
Added To Tank Date: Not reported

32

**ERNSPIKER & CSABAI B P GAS**  
**105 FAIRFAX AVE**  
**ST MATTHEWS, KY 40207**

EDR US Hist Auto Stat 1014166250  
N/A

### EDR Historical Auto Stations:

Name: ERNEPIKER SUNOCO SERVICE  
Year: 1976  
Type: GASOLINE STATIONS  
  
Name: ERNSPIKER SUNOCO SERVICE  
Year: 1981  
Type: GASOLINE STATIONS  
  
Name: ERNSPIKER GULF SERVICE GAS STATION  
Year: 1986  
Type: GASOLINE STATIONS  
  
Name: ERNSPIKER & CSABAI B P GAS  
Year: 1994  
Type: GASOLINE STATIONS

# MAP FINDINGS

Map ID  
Direction  
Distance  
Distance (ft.)Site

EDR ID Number

Database(s) EPA ID Number

**32 ERNSPIKER AND CSABAI BP SERVICE/MIDAS  
105 FAIRFAX AVENUE  
LOUISVILLE, KY 40203**

**RCRA NonGen / NLR 1004706639  
KYR000023606**

## RCRA NonGen / NLR:

Date form received by agency: 05/10/2000  
Facility name: ERNSPIKER AND CSABAI BP SERVICE/MIDAS  
Facility address: 105 FAIRFAX AVENUE  
LOUISVILLE, KY 40203  
EPA ID: KYR000023606  
Mailing address: ETHRIDGE AVE # 104  
LOUISVILLE, KY 40223  
Contact: ERNEST R ERNSPIKER  
Contact address: 330 ETHRIDGE AVE # 104  
LOUISVILLE, KY 40223  
Contact country: US  
Contact telephone: (502) 254-2575  
Contact email: Not reported  
EPA Region: 04  
Classification: Non-Generator  
Description: Handler: Non-Generators do not presently generate hazardous waste

## Owner/Operator Summary:

Owner/operator name: ERNIE ERNSPIKER  
Owner/operator address: 330 ETHRIDGE AVENUE # 104  
LOUISVILLE, KY 40223  
Owner/operator country: Not reported  
Owner/operator telephone: (502) 254-2575  
Legal status: Private  
Owner/Operator Type: Owner  
Owner/Op start date: Not reported  
Owner/Op end date: Not reported

## Handler Activities Summary:

U.S. importer of hazardous waste: No  
Mixed waste (haz. and radioactive): No  
Recycler of hazardous waste: No  
Transporter of hazardous waste: No  
Treater, storer or disposer of HW: No  
Underground injection activity: No  
On-site burner exemption: No  
Furnace exemption: No  
Used oil fuel burner: No  
Used oil processor: No  
Used oil refiner: No  
Used oil fuel marketer to burner: No  
Used oil Specification marketer: No  
Used oil transfer facility: No  
Used oil transporter: No

. Waste code: NONE  
. Waste name: None

Violation Status: No violations found

MAP FINDINGS

Map ID  
Direction  
Distance  
Distance (ft.)Site

EDR ID Number

Database(s) EPA ID Number

**32 MIDAS MUFFLER SHOPS AUTO RPR & SERV EDR US Hist Auto Stat 1014167718**  
**4024 SHELBYVILLE RD N/A**  
**LOUISVILLE, KY 40207**

EDR Historical Auto Stations:

Name: MIDAS MUFFLER SHOPS AUTO RPR & SERV  
Year: 2002  
Type: AUTOMOBILE REPAIRING & SERVICE

Name: MIDAS AUTO SYSTEMS EXPERTS  
Year: 2000  
Address: 4024 SHELBYVILLE RD

Name: MIDAS AUTO SYSTEMS EXPERTS  
Year: 2001  
Address: 4024 SHELBYVILLE RD

Name: MIDAS AUTO SERVICE EXPERTS  
Year: 2003  
Address: 4024 SHELBYVILLE RD

Name: JAGS AUTOMOTIVE  
Year: 2005  
Address: 4024 SHELBYVILLE RD

Name: JAGS AUTOMOTIVE  
Year: 2006  
Address: 4024 SHELBYVILLE RD

Name: JAGS AUTOMOTIVE  
Year: 2007  
Address: 4024 SHELBYVILLE RD

Name: JAGS AUTOMOTIVE  
Year: 2008  
Address: 4024 SHELBYVILLE RD

Name: MIDAS AUTO SVC EXPERTS  
Year: 2010  
Address: 4024 SHELBYVILLE RD

Name: PATRIOT AUTOMOTIVE  
Year: 2011  
Address: 4024 SHELBYVILLE RD

**32 COURTESY CADILLAC, INC. RCRA NonGen / NLR 1000370036**  
**4021 SHELBYVILLE ROAD KYD024045197**  
**LOUISVILLE, KY 40207**

RCRA NonGen / NLR:

Date form received by agency: 10/02/1989  
Facility name: COURTESY CADILLAC, INC.  
Facility address: 4021 SHELBYVILLE ROAD  
LOUISVILLE, KY 40207  
EPA ID: KYD024045197  
Mailing address: SHELBYVILLE ROAD  
LOUISVILLE, KY 40207  
Contact: JOHN HILL  
Contact address: 4021 SHELBYVILLE ROAD  
LOUISVILLE, KY 40207



# MAP FINDINGS

Map ID  
Direction  
Distance  
Distance (ft.)Site

EDR ID Number

Database(s) EPA ID Number

## COURTESY CADILLAC, INC. (Continued)

1000370036

Contact country: US  
Contact telephone: (502) 897-5151  
Contact email: Not reported  
EPA Region: 04  
Classification: Non-Generator  
Description: Handler: Non-Generators do not presently generate hazardous waste

### Owner/Operator Summary:

Owner/operator name: RICHARD SWOPE  
Owner/operator address: 4021 SHELBYVILLE ROAD  
LOUISVILLE, KY 40207  
Owner/operator country: Not reported  
Owner/operator telephone: (502) 897-5151  
Legal status: Private  
Owner/Operator Type: Owner  
Owner/Op start date: Not reported  
Owner/Op end date: Not reported

### Handler Activities Summary:

U.S. importer of hazardous waste: No  
Mixed waste (haz. and radioactive): No  
Recycler of hazardous waste: No  
Transporter of hazardous waste: No  
Treater, storer or disposer of HW: No  
Underground injection activity: No  
On-site burner exemption: No  
Furnace exemption: No  
Used oil fuel burner: No  
Used oil processor: No  
Used oil refiner: No  
Used oil fuel marketer to burner: No  
Used oil Specification marketer: No  
Used oil transfer facility: No  
Used oil transporter: No

. Waste code: NONE  
. Waste name: None

Violation Status: No violations found

32

**COURTESY SUZUKI**  
**4021 SHELBYVILLE ROAD**  
**LOUISVILLE, KY 40207**

RCRA NonGen / NLR 1000370038  
FINDS KYD981804644

### RCRA NonGen / NLR:

Date form received by agency: 11/19/1990  
Facility name: COURTESY SUZUKI  
Facility address: 4021 SHELBYVILLE ROAD  
LOUISVILLE, KY 40207  
EPA ID: KYD981804644  
Mailing address: SHELBYVILLE ROAD  
LOUISVILLE, KY 40207  
Contact: SAM ABERNATHY  
Contact address: 4021 SHELBYVILLE ROAD  
LOUISVILLE, KY 40207  
Contact country: US  
Contact telephone: (502) 897-5151  
Contact email: Not reported

# MAP FINDINGS

Map ID  
Direction  
Distance  
Distance (ft.)Site

EDR ID Number

Database(s) EPA ID Number

## COURTESY SUZUKI (Continued)

1000370038

EPA Region: 04  
Classification: Non-Generator  
Description: Handler: Non-Generators do not presently generate hazardous waste

### Owner/Operator Summary:

Owner/operator name: SWOPE RICHARD SWOPE  
Owner/operator address: 4021 SHELBYVILLE ROAD  
LOUISVILLE, KY 40207  
Owner/operator country: Not reported  
Owner/operator telephone: (502) 897-5151  
Legal status: Private  
Owner/Operator Type: Owner  
Owner/Op start date: Not reported  
Owner/Op end date: Not reported

### Handler Activities Summary:

U.S. importer of hazardous waste: No  
Mixed waste (haz. and radioactive): No  
Recycler of hazardous waste: No  
Transporter of hazardous waste: No  
Treater, storer or disposer of HW: No  
Underground injection activity: No  
On-site burner exemption: No  
Furnace exemption: No  
Used oil fuel burner: No  
Used oil processor: No  
User oil refiner: No  
Used oil fuel marketer to burner: No  
Used oil Specification marketer: No  
Used oil transfer facility: No  
Used oil transporter: No

. Waste code: NONE  
. Waste name: None

Violation Status: No violations found

### FINDS:

Registry ID: 110003222469

### Environmental Interest/Information System

RCRAInfo is a national information system that supports the Resource Conservation and Recovery Act (RCRA) program through the tracking of events and activities related to facilities that generate, transport, and treat, store, or dispose of hazardous waste. RCRAInfo allows RCRA program staff to track the notification, permit, compliance, and corrective action activities required under RCRA.

STATE MASTER

MAP FINDINGS

Map ID  
Direction  
Distance  
Distance (ft.)Site

EDR ID Number  
Database(s)  
EPA ID Number

**33 LIEWELLYNS ST MAT THEWS LAUNDRY EDR US Hist Cleaners 1014149582**  
**128 BRECKINRIDGE LN N/A**  
**ST MATTHEWS, KY**

EDR Historical Cleaners:

Name: LIEWELLYNS CLNRS  
Year: 1951  
Type: CLEANERS AND DYERS

Name: LIEWELLYNS CLNRS  
Year: 1951  
Type: LAUNDRIES

Name: LIEWELLYNS ST MAT THEWS LAUNDRY  
Year: 1955  
Type: CLEANERS AND DYERS

Name: LIEWELLYNS ST MAT THEWS LAUNDRY  
Year: 1955  
Type: LAUNDRIES

Name: LIEWELLYNS STMATTHEWS LAUNDRY  
Year: 1957  
Type: CLEANERS AND DYERS

**33 COIN O MATIC LAUNDRY EDR US Hist Cleaners 1014153466**  
**128 BRECKINRIDGE LN N/A**  
**LOUISVILLE, KY 40207**

EDR Historical Cleaners:

Name: LIEWELLYN+S ST MATHEW+S LAUNDRY  
Year: 1947  
Type: LAUNDRIES-STEAM

Name: LIEWELLYNS ST MATTHEWS LNDRY  
Year: 1960  
Type: LAUNDRIES

Name: COIN O MATIC SELF SERV  
Year: 1963  
Type: LAUNDRIES-SELF SERVE

Name: LIEWELLYN LAUNDRY AND CLEANERS  
Year: 1966  
Type: LAUNDRIES

Name: COIN O MATIC LAUNDRY  
Year: 1966  
Type: LAUNDRIES-SELF SERVE

Name: LIEWELLYN LAUNDRY & CLEANERS INC  
Year: 1971  
Type: LAUNDRIES

MAP FINDINGS

Map ID			EDR ID Number
Direction			
Distance			
Distance (ft.)	Site	Database(s)	EPA ID Number

33	<b>AAMCO TRANSMISSION AUTO RPR</b> <b>126 BRECKENRIDGE LN</b> <b>LOUISVILLE, KY 40207</b>	<b>EDR US Hist Auto Stat</b>	<b>1014174178</b> <b>N/A</b>
----	---	------------------------------	---------------------------------

## EDR Historical Auto Stations:

Name:	AAMCO TRANSMISSION AUTO RPR
Year:	1998
Type:	AUTOMOBILE REPAIRING & SERVICE
Name:	AAMCO TRANSMISSIONS TRANSMISSIONS AUTO
Year:	2002
Type:	TRANSMISSIONS-AUTOMOBILE
Name:	AAMCO TRANSMISSIONS
Year:	1999
Address:	126 BRECKENRIDGE LN
Name:	AAMCO TRANSMISSIONS
Year:	2000
Address:	126 BRECKENRIDGE LN
Name:	AAMCO TRANSMISSIONS
Year:	2001
Address:	126 BRECKENRIDGE LN
Name:	AAMCO TRANSMISSIONS OF ST MATTHEWS
Year:	2006
Address:	126 BRECKENRIDGE LN
Name:	AAMCO TRANSMISSIONS
Year:	2007
Address:	126 BRECKENRIDGE LN
Name:	AAMCO TRANSMISSIONS
Year:	2008
Address:	126 BRECKENRIDGE LN
Name:	AAMCO TRANSMISSIONS
Year:	2010
Address:	126 BRECKENRIDGE LN

33	<b>ONE HOUR MARTINIZING CLNS</b> <b>126 BRECKINRIDGE LN</b> <b>LOUISVILLE, KY 40207</b>	<b>EDR US Hist Cleaners</b>	<b>1014156731</b> <b>N/A</b>
----	---	-----------------------------	---------------------------------

## EDR Historical Cleaners:

Name:	ONE HOUR MARTINIZING CLNS
Year:	1986
Type:	CLEANERS AND DYERS
Name:	ONE HOUR MARTINIZING CLNS
Year:	1990
Type:	CLEANERS AND DYERS

MAP FINDINGS

Map ID			EDR ID Number
Direction			
Distance			
Distance (ft.)	Site	Database(s)	EPA ID Number

33	<b>VIP CLEANERS CLEANERS</b> <b>126 BRECKENRIDGE LN</b> <b>LOUISVILLE, KY 40207</b>	<b>EDR US Hist Cleaners</b>	<b>1014149996</b> <b>N/A</b>
----	---	-----------------------------	---------------------------------

## EDR Historical Cleaners:

Name:	ONE HOUR MARTINIZING DRYCING PIT
Year:	1998
Type:	CLEANERS

Name:	VIP CLEANERS CLEANERS
Year:	2002
Type:	CLEANERS

Name:	VIP CLEANERS
Year:	2002
Address:	126 BRECKENRIDGE LN

Name:	VIP CLEANERS
Year:	2004
Address:	126 BRECKENRIDGE LN

Name:	VIP CLEANERS
Year:	2006
Address:	126 BRECKENRIDGE LN

Name:	VIP CLEANERS
Year:	2010
Address:	126 BRECKENRIDGE LN

Name:	VIP CLEANERS
Year:	2011
Address:	126 BRECKENRIDGE LN

Name:	VIP CLEANERS
Year:	2012
Address:	126 BRECKENRIDGE LN

33	<b>AAMCO TRANSMISSIONS REPR SERV</b> <b>126 BRECKINRIDGE LN</b> <b>LOUISVILLE, KY 40207</b>	<b>EDR US Hist Auto Stat</b>	<b>1014188200</b> <b>N/A</b>
----	---	------------------------------	---------------------------------

## EDR Historical Auto Stations:

Name:	AAMCO TRANSMISSIONS REPR SERV
Year:	1986
Type:	AUTOMOBILE REPAIRING

33	<b>ONE HOUR MARTINIZING</b> <b>126 BRECKINRIDGE LANE</b> <b>LOUISVILLE, KY 40207</b>	<b>RCRA-CESQG</b> <b>FINDS</b>	<b>1004706042</b> <b>KYD024042103</b>
----	--	-----------------------------------	--

## RCRA-CESQG:

Date form received by agency:	10/09/1986
Facility name:	ONE HOUR MARTINIZING
Facility address:	126 BRECKINRIDGE LANE LOUISVILLE, KY 40207
EPA ID:	KYD024042103
Mailing address:	BRECKINRIDGE LANE LOUISVILLE, KY 40207



# MAP FINDINGS

Map ID  
Direction  
Distance  
Distance (ft.)Site

EDR ID Number

Database(s) EPA ID Number

## ONE HOUR MARTINIZING (Continued)

1004706042

Contact: THOMAS DIXON  
Contact address: 126 BRECKINRIDGE LANE  
LOUISVILLE, KY 40207  
Contact country: US  
Contact telephone: (502) 895-7048  
Contact email: Not reported  
EPA Region: 04  
Land type: Facility is not located on Indian land. Additional information is not known.  
Classification: Conditionally Exempt Small Quantity Generator  
Description: Handler: generates 100 kg or less of hazardous waste per calendar month, and accumulates 1000 kg or less of hazardous waste at any time; or generates 1 kg or less of acutely hazardous waste per calendar month, and accumulates at any time: 1 kg or less of acutely hazardous waste; or 100 kg or less of any residue or contaminated soil, waste or other debris resulting from the cleanup of a spill, into or on any land or water, of acutely hazardous waste; or generates 100 kg or less of any residue or contaminated soil, waste or other debris resulting from the cleanup of a spill, into or on any land or water, of acutely hazardous waste during any calendar month, and accumulates at any time: 1 kg or less of acutely hazardous waste; or 100 kg or less of any residue or contaminated soil, waste or other debris resulting from the cleanup of a spill, into or on any land or water, of acutely hazardous waste

### Owner/Operator Summary:

Owner/operator name: THOMAS DIXON  
Owner/operator address: 126 BRECKINRIDGE LANE  
LOUISVILLE, KY 40207  
Owner/operator country: Not reported  
Owner/operator telephone: (502) 895-7048  
Legal status: Private  
Owner/Operator Type: Owner  
Owner/Op start date: Not reported  
Owner/Op end date: Not reported

### Handler Activities Summary:

U.S. importer of hazardous waste: No  
Mixed waste (haz. and radioactive): No  
Recycler of hazardous waste: No  
Transporter of hazardous waste: No  
Treater, storer or disposer of HW: No  
Underground injection activity: No  
On-site burner exemption: No  
Furnace exemption: No  
Used oil fuel burner: No  
Used oil processor: No  
User oil refiner: No  
Used oil fuel marketer to burner: No  
Used oil Specification marketer: No  
Used oil transfer facility: No  
Used oil transporter: No

. Waste code: D000  
. Waste name: Not Defined

. Waste code: F002

# MAP FINDINGS

Map ID  
Direction  
Distance  
Distance (ft.)Site

EDR ID Number

Database(s) EPA ID Number

## ONE HOUR MARTINIZING (Continued)

1004706042

Waste name: THE FOLLOWING SPENT HALOGENATED SOLVENTS: TETRACHLOROETHYLENE, METHYLENE CHLORIDE, TRICHLOROETHYLENE, 1,1,1-TRICHLOROETHANE, CHLOROBENZENE, 1,1,2-TRICHLORO-1,2,2-TRIFLUOROETHANE, ORTHO-DICHLOROBENZENE, TRICHLOROFLUOROMETHANE, AND 1,1,2, TRICHLOROETHANE; ALL SPENT SOLVENT MIXTURES/BLENDS CONTAINING, BEFORE USE, A TOTAL OF TEN PERCENT OR MORE (BY VOLUME) OF ONE OR MORE OF THE ABOVE HALOGENATED SOLVENTS OR THOSE SOLVENTS LISTED IN F001, F004, AND F005; AND STILL BOTTOMS FROM THE RECOVERY OF THESE SPENT SOLVENTS AND SPENT SOLVENT MIXTURES.

Violation Status: No violations found

### Evaluation Action Summary:

Evaluation date: 01/26/2012  
Evaluation: COMPLIANCE EVALUATION INSPECTION ON-SITE  
Area of violation: Not reported  
Date achieved compliance: Not reported  
Evaluation lead agency: State

Evaluation date: 10/20/2006  
Evaluation: COMPLIANCE EVALUATION INSPECTION ON-SITE  
Area of violation: Not reported  
Date achieved compliance: Not reported  
Evaluation lead agency: State

### FINDS:

Registry ID: 110003222441

### Environmental Interest/Information System

RCRAInfo is a national information system that supports the Resource Conservation and Recovery Act (RCRA) program through the tracking of events and activities related to facilities that generate, transport, and treat, store, or dispose of hazardous waste. RCRAInfo allows RCRA program staff to track the notification, permit, compliance, and corrective action activities required under RCRA.

STATE MASTER

33

AAMCO TRANSMISSIONS REPR SERV  
126 BRECKINRIDGE LN  
JEFFERSON (County), KY 40207

EDR US Hist Auto Stat 1014169546  
N/A

### EDR Historical Auto Stations:

Name: AAMCO TRANSMISSIONS REPR SERV  
Year: 1981  
Type: AUTOMOBILE REPAIRING

# MAP FINDINGS

Map ID  
Direction  
Distance  
Distance (ft.)Site  
Database(s)  
EDR ID Number  
EPA ID Number

33	<b>ROSE MOTOR CO</b> <b>119 BRECKINRIDGE LN</b> <b>LOUISVILLE, KY</b>	EDR US Hist Auto Stat	1014177788 N/A
	EDR Historical Auto Stations: Name: ROSE MOTOR CO Year: 1935 Type: AUTOMOBILE REPAIRING		
34	<b>CVS PHARMACY #6211</b> <b>3721 LEXINGTON ROAD</b> <b>LOUISVILLE, KY 40207</b>	RCRA-LQG	1014923612 KYR000055210
	RCRA-LQG: Date form received by agency: 02/19/2015 Facility name: CVS PHARMACY #6211 Facility address: 3721 LEXINGTON ROAD LOUISVILLE, KY 40207 EPA ID: KYR000055210 Mailing address: CVS DR. WOODSOCKET, RI 02895 Contact: WENDY BRANT Contact address: CVS DR. WOODSOCKET, RI 02895 Contact country: US Contact telephone: (401) 765-1500 Contact email: Not reported EPA Region: 04 Land type: Private Classification: Large Quantity Generator Description: Handler: generates 1,000 kg or more of hazardous waste during any calendar month; or generates more than 1 kg of acutely hazardous waste during any calendar month; or generates more than 100 kg of any residue or contaminated soil, waste or other debris resulting from the cleanup of a spill, into or on any land or water, of acutely hazardous waste during any calendar month; or generates 1 kg or less of acutely hazardous waste during any calendar month, and accumulates more than 1 kg of acutely hazardous waste at any time; or generates 100 kg or less of any residue or contaminated soil, waste or other debris resulting from the cleanup of a spill, into or on any land or water, of acutely hazardous waste during any calendar month, and accumulates more than 100 kg of that material at any time		
	Owner/Operator Summary: Owner/operator name: KENTUCKY CVS PHARMACY LLC Owner/operator address: SAME Not reported Owner/operator country: US Owner/operator telephone: Not reported Legal status: Private Owner/Operator Type: Operator Owner/Op start date: 07/17/1983 Owner/Op end date: Not reported Owner/operator name: KENTUCKY CVS PHARMACY LLC Owner/operator address: SAME Not reported Owner/operator country: US Owner/operator telephone: Not reported		

# MAP FINDINGS

Map ID  
Direction  
Distance  
Distance (ft.)Site

EDR ID Number

Database(s) EPA ID Number

## CVS PHARMACY #6211 (Continued)

1014923612

Legal status: Private  
Owner/Operator Type: Owner  
Owner/Op start date: 07/17/1983  
Owner/Op end date: Not reported

### Handler Activities Summary:

U.S. importer of hazardous waste: No  
Mixed waste (haz. and radioactive): No  
Recycler of hazardous waste: No  
Transporter of hazardous waste: No  
Treater, storer or disposer of HW: No  
Underground injection activity: No  
On-site burner exemption: No  
Furnace exemption: No  
Used oil fuel burner: No  
Used oil processor: No  
User oil refiner: No  
Used oil fuel marketer to burner: No  
Used oil Specification marketer: No  
Used oil transfer facility: No  
Used oil transporter: No

. Waste code: D001  
. Waste name: IGNITABLE WASTE  
  
. Waste code: D002  
. Waste name: CORROSIVE WASTE  
  
. Waste code: D004  
. Waste name: ARSENIC  
  
. Waste code: D005  
. Waste name: BARIUM  
  
. Waste code: D006  
. Waste name: CADMIUM  
  
. Waste code: D007  
. Waste name: CHROMIUM  
  
. Waste code: D008  
. Waste name: LEAD  
  
. Waste code: D009  
. Waste name: MERCURY  
  
. Waste code: D010  
. Waste name: SELENIUM  
  
. Waste code: D011  
. Waste name: SILVER  
  
. Waste code: D016  
. Waste name: 2,4-D (2,4-DICHLOROPHENOXYACETIC ACID)  
  
. Waste code: D018  
. Waste name: BENZENE

# MAP FINDINGS

Map ID  
Direction  
Distance  
Distance (ft.)Site

EDR ID Number

Database(s) EPA ID Number

## CVS PHARMACY #6211 (Continued)

1014923612

. Waste code:	D024
. Waste name:	M-CRESOL
. Waste code:	D027
. Waste name:	1,4-DICHLOROBENZENE
. Waste code:	D035
. Waste name:	METHYL ETHYL KETONE
. Waste code:	D039
. Waste name:	TETRACHLOROETHYLENE
. Waste code:	P001
. Waste name:	2H-1-BENZOPYRAN-2-ONE, 4-HYDROXY-3-(3-OXO-1-PHENYLBUTYL)-, & SALTS, WHEN PRESENT AT CONCENTRATIONS GREATER THAN 0.3% (OR) WARFARIN, & SALTS, WHEN PRESENT AT CONCENTRATIONS GREATER THAN 0.3%
. Waste code:	P012
. Waste name:	ARSENIC OXIDE AS2O3 (OR) ARSENIC TRIOXIDE
. Waste code:	P075
. Waste name:	NICOTINE, & SALTS (OR) PYRIDINE, 3-(1-METHYL-2-PYRROLIDINYL)-,(S)-, & SALTS
. Waste code:	P188
. Waste name:	BENZOIC ACID, 2-HYDROXY-, COMPD. WITH (3AS-CIS)-1,2,3,3A,8,8A-HEXAHYDRO-1,3A,8-TRIMETHYLPYRROLO[2,3-B]INDOL-YL METHYLCARBAMATE ESTER (1:1) (OR) PHYSOSTIGMINE SALICYLATE
. Waste code:	U002
. Waste name:	2-PROPANONE (I) (OR) ACETONE (I)
. Waste code:	U010
. Waste name:	AZIRINO [2',3':3,4]PYRROLO[1,2-A]INDOLE-4,7-DIONE, 6-AMINO-8-[[ (AMINOCARBONYL)OXY]METHYL]-1,1A,2,8,8A,8B-HEXAHYDRO-8A-MET OXY-5-METHYL-, [1AS-(1AALPHA, 8BETA, 8AALPHA, 8BALPHA)]- (OR) MITOMYCIN C
. Waste code:	U031
. Waste name:	1-BUTANOL (I) (OR) N-BUTYL ALCOHOL (I)
. Waste code:	U034
. Waste name:	ACETALDEHYDE, TRICHLORO- (OR) CHLORAL
. Waste code:	U035
. Waste name:	BENZENEBUTANOIC ACID, 4-[BIS(2-CHLOROETHYL)AMINO]- (OR) CHLORAMBUCIL
. Waste code:	U044
. Waste name:	CHLOROFORM (OR) METHANE, TRICHLORO-
. Waste code:	U058
. Waste name:	2H-1,3,2-OXAZAPHOSPHORIN-2-AMINE, N,N-BIS(2-CHLOROETHYL)TETRAHYDRO-, 2-OXIDE (OR) CYCLOPHOSPHAMIDE
. Waste code:	U059
. Waste name:	5,12-NAPHTHACENEDIONE, 8-ACETYL-10-[(3-AMINO-2,3,6-TRIDEOXY)-ALPHA-L-LYXO-HEXOPYRANOSYL)OXY]-



# MAP FINDINGS

Map ID  
Direction  
Distance  
Distance (ft.)Site

EDR ID Number

Database(s) EPA ID Number

## CVS PHARMACY #6211 (Continued)

1014923612

,8,9,10-TETRAHYDRO-6,8,11-TRIHYDROXY-1-METHOXY-, (8S-CIS)- (OR)  
DAUNOMYCIN

. Waste code: U070  
. Waste name: BENZENE, 1,2-DICHLORO- (OR) O-DICHLOROBENZENE

. Waste code: U072  
. Waste name: BENZENE, 1,4-DICHLORO- (OR) P-DICHLOROBENZENE

. Waste code: U089  
. Waste name: DIETHYLSTILBESTEROL (OR) PHENOL, 4,4'-(1,2-DIETHYL-1,2-ETHENEDIYL)BIS, (E)-

. Waste code: U122  
. Waste name: FORMALDEHYDE

. Waste code: U129  
. Waste name: CYCLOHEXANE, 1,2,3,4,5,6-HEXACHLORO-, (1ALPHA, 2ALPHA, 3BETA, 4ALPHA, 5ALPHA, 6BETA)- (OR) LINDANE

. Waste code: U132  
. Waste name: HEXACHLOROPHENE (OR) PHENOL, 2,2'-METHYLENEBIS[3,4,6-TRICHLORO-

. Waste code: U150  
. Waste name: L-PHENYLALANINE, 4-[BIS(2-CHLOROETHYL)AMINO]- (OR) MELPHALAN

. Waste code: U154  
. Waste name: METHANOL (I) (OR) METHYL ALCOHOL (I)

. Waste code: U165  
. Waste name: NAPHTHALENE

. Waste code: U188  
. Waste name: PHENOL

. Waste code: U200  
. Waste name: RESERPINE (OR) YOHIMBAN-16-CARBOXYLIC ACID, 11,17-DIMETHOXY-18-[(3,4,5-TRIMETHOXYBENZOYL)OXY]-, METHYL ESTER, (3BETA, 16BETA, 17ALPHA, 18BETA, 20ALPHA)-

. Waste code: U201  
. Waste name: 1,3-BENZENEDIOL (OR) RESORCINOL

. Waste code: U204  
. Waste name: SELENIUM ACID (OR) SELENIUM DIOXIDE

. Waste code: U205  
. Waste name: SELENIUM SULFIDE (OR) SELENIUM SULFIDE SES2 (R,T)

. Waste code: U206  
. Waste name: D-GLUCOSE, 2-DEOXY-2-[[[(METHYLNITROSOAMINO)-CARBONYL]AMINO]- (OR) GLUCOPYRANOSE, 2-DEOXY-2-(3-METHYL-3-NITROSOUREIDO)-,D- (OR) STREPTOZOTOCIN

. Waste code: U210  
. Waste name: ETHENE, TETRACHLORO- (OR) TETRACHLOROETHYLENE

MAP FINDINGS

Map ID  
Direction  
Distance  
Distance (ft.)Site

EDR ID Number

Database(s) EPA ID Number

**CVS PHARMACY #6211 (Continued)**

**1014923612**

- . Waste code: U279
- . Waste name: CARBARYL (OR) 1-NAPHTHALENOL, METHYLCARBAMATE
  
- . Waste code: U411
- . Waste name: PHENOL, 2-(1-METHYLETHOXY)-, METHYLCARBAMATE (OR) PROPOXUR

Historical Generators:

Date form received by agency: 02/28/2014

Site name: CVS PHARMACY #6211

Classification: Large Quantity Generator

- . Waste code: D001
- . Waste name: IGNITABLE WASTE
  
- . Waste code: D002
- . Waste name: CORROSIVE WASTE
  
- . Waste code: D004
- . Waste name: ARSENIC
  
- . Waste code: D005
- . Waste name: BARIUM
  
- . Waste code: D006
- . Waste name: CADMIUM
  
- . Waste code: D007
- . Waste name: CHROMIUM
  
- . Waste code: D008
- . Waste name: LEAD
  
- . Waste code: D009
- . Waste name: MERCURY
  
- . Waste code: D010
- . Waste name: SELENIUM
  
- . Waste code: D011
- . Waste name: SILVER
  
- . Waste code: D016
- . Waste name: 2,4-D (2,4-DICHLOROPHENOXYACETIC ACID)
  
- . Waste code: D018
- . Waste name: BENZENE
  
- . Waste code: D024
- . Waste name: M-CRESOL
  
- . Waste code: D027
- . Waste name: 1,4-DICHLOROBENZENE
  
- . Waste code: D035
- . Waste name: METHYL ETHYL KETONE
  
- . Waste code: D039

# MAP FINDINGS

Map ID  
Direction  
Distance  
Distance (ft.)Site

EDR ID Number

Database(s) EPA ID Number

## CVS PHARMACY #6211 (Continued)

1014923612

Waste name:	TETRACHLOROETHYLENE
Waste code:	P001
Waste name:	2H-1-BENZOPYRAN-2-ONE, 4-HYDROXY-3-(3-OXO-1-PHENYLBUTYL)-, & SALTS, WHEN PRESENT AT CONCENTRATIONS GREATER THAN 0.3% (OR) WARFARIN, & SALTS, WHEN PRESENT AT CONCENTRATIONS GREATER THAN 0.3%
Waste code:	P012
Waste name:	ARSENIC OXIDE AS2O3 (OR) ARSENIC TRIOXIDE
Waste code:	P075
Waste name:	NICOTINE, & SALTS (OR) PYRIDINE, 3-(1-METHYL-2-PYRROLIDINYL)-,(S)-, & SALTS
Waste code:	P188
Waste name:	BENZOIC ACID, 2-HYDROXY-, COMPD. WITH (3AS-CIS)-1,2,3,3A,8,8A-HEXAHYDRO-1,3A,8-TRIMETHYLPYRROLO[2,3-B]INDOL-YL METHYLCARBAMATE ESTER (1:1) (OR) PHYSOSTIGMINE SALICYLATE
Waste code:	U002
Waste name:	2-PROPANONE (I) (OR) ACETONE (I)
Waste code:	U010
Waste name:	AZIRINO [2',3':3,4]PYRROLO[1,2-A]INDOLE-4,7-DIONE, 6-AMINO-8-[[[(AMINOCARBONYL)OXY]METHYL]-1,1A,2,8,8A,8B-HEXAHYDRO-8A-MET OXY-5-METHYL-, [1AS-(1AALPHA, 8BETA, 8AALPHA, 8BALPHA)]- (OR) MITOMYCIN C
Waste code:	U031
Waste name:	1-BUTANOL (I) (OR) N-BUTYL ALCOHOL (I)
Waste code:	U034
Waste name:	ACETALDEHYDE, TRICHLORO- (OR) CHLORAL
Waste code:	U035
Waste name:	BENZENEBUTANOIC ACID, 4-[BIS(2-CHLOROETHYL)AMINO]- (OR) CHLORAMBUCIL
Waste code:	U044
Waste name:	CHLOROFORM (OR) METHANE, TRICHLORO-
Waste code:	U058
Waste name:	2H-1,3,2-OXAZAPHOSPHORIN-2-AMINE, N,N-BIS(2-CHLOROETHYL)TETRAHYDRO-, 2-OXIDE (OR) CYCLOPHOSPHAMIDE
Waste code:	U059
Waste name:	5,12-NAPHTHACENEDIONE, 8-ACETYL-10-[(3-AMINO-2,3,6-TRIDEOXY)-ALPHA-L-LYXO-HEXOPYRANOSYL)OXY]-,8,9,10-TETRAHYDRO-6,8,11-TRIHYDROXY-1-METHOXY-, (8S-CIS)- (OR) DAUNOMYCIN
Waste code:	U070
Waste name:	BENZENE, 1,2-DICHLORO- (OR) O-DICHLOROBENZENE
Waste code:	U072
Waste name:	BENZENE, 1,4-DICHLORO- (OR) P-DICHLOROBENZENE
Waste code:	U089

# MAP FINDINGS

Map ID  
Direction  
Distance  
Distance (ft.)Site

EDR ID Number

Database(s) EPA ID Number

## CVS PHARMACY #6211 (Continued)

1014923612

- . Waste name: DIETHYLSTILBESTEROL (OR) PHENOL, 4,4'-(1,2-DIETHYL-1,2-ETHENEDIYL)BIS, (E)-
- . Waste code: U122
- . Waste name: FORMALDEHYDE
- . Waste code: U129
- . Waste name: CYCLOHEXANE, 1,2,3,4,5,6-HEXACHLORO-, (1ALPHA, 2ALPHA, 3BETA, 4ALPHA, 5ALPHA, 6BETA)- (OR) LINDANE
- . Waste code: U132
- . Waste name: HEXACHLOROPHENE (OR) PHENOL, 2,2'-METHYLENEBIS[3,4,6-TRICHLORO-
- . Waste code: U150
- . Waste name: L-PHENYLALANINE, 4-[BIS(2-CHLOROETHYL)AMINO]- (OR) MELPHALAN
- . Waste code: U154
- . Waste name: METHANOL (I) (OR) METHYL ALCOHOL (I)
- . Waste code: U165
- . Waste name: NAPHTHALENE
- . Waste code: U188
- . Waste name: PHENOL
- . Waste code: U200
- . Waste name: RESERPINE (OR) YOHIMBAN-16-CARBOXYLIC ACID, 11,17-DIMETHOXY-18-[(3,4,5-TRIMETHOXYBENZOYL)OXY]-, METHYL ESTER, (3BETA, 16BETA, 17ALPHA, 18BETA, 20ALPHA)-
- . Waste code: U201
- . Waste name: 1,3-BENZENEDIOL (OR) RESORCINOL
- . Waste code: U204
- . Waste name: SELENIOUS ACID (OR) SELENIUM DIOXIDE
- . Waste code: U205
- . Waste name: SELENIUM SULFIDE (OR) SELENIUM SULFIDE SES2 (R,T)
- . Waste code: U206
- . Waste name: D-GLUCOSE, 2-DEOXY-2-[(METHYLNITROSOAMINO)-CARBONYLAMINO]- (OR) GLUCOPYRANOSE, 2-DEOXY-2-(3-METHYL-3-NITROSOUREIDO)-,D- (OR) STREPTOZOTOCIN
- . Waste code: U210
- . Waste name: ETHENE, TETRACHLORO- (OR) TETRACHLOROETHYLENE
- . Waste code: U279
- . Waste name: CARBARYL (OR) 1-NAPHTHALENOL, METHYLCARBAMATE
- . Waste code: U411
- . Waste name: PHENOL, 2-(1-METHYLETHOXY)-, METHYLCARBAMATE (OR) PROPOXUR

Date form received by agency: 06/24/2013

Site name: CVS PHARMACY #6211

Classification: Conditionally Exempt Small Quantity Generator

# MAP FINDINGS

Map ID  
Direction  
Distance  
Distance (ft.)Site

EDR ID Number

Database(s) EPA ID Number

## CVS PHARMACY #6211 (Continued)

1014923612

. Waste code:	D001
. Waste name:	IGNITABLE WASTE
. Waste code:	D002
. Waste name:	CORROSIVE WASTE
. Waste code:	D005
. Waste name:	BARIUM
. Waste code:	D006
. Waste name:	CADMIUM
. Waste code:	D007
. Waste name:	CHROMIUM
. Waste code:	D008
. Waste name:	LEAD
. Waste code:	D009
. Waste name:	MERCURY
. Waste code:	D010
. Waste name:	SELENIUM
. Waste code:	D011
. Waste name:	SILVER
. Waste code:	P001
. Waste name:	2H-1-BENZOPYRAN-2-ONE, 4-HYDROXY-3-(3-OXO-1-PHENYLBUTYL)-, & SALTS, WHEN PRESENT AT CONCENTRATIONS GREATER THAN 0.3% (OR) WARFARIN, & SALTS, WHEN PRESENT AT CONCENTRATIONS GREATER THAN 0.3%
. Waste code:	P012
. Waste name:	ARSENIC OXIDE AS2O3 (OR) ARSENIC TRIOXIDE
. Waste code:	P075
. Waste name:	NICOTINE, & SALTS (OR) PYRIDINE, 3-(1-METHYL-2-PYRROLIDINYL)-,(S)-, & SALTS
. Waste code:	P081
. Waste name:	1,2,3-PROPANETRIOL, TRINITRATE (R) (OR) NITROGLYCERINE (R)
. Waste code:	P108
. Waste name:	STRYCHNIDIN-10-ONE, & SALTS (OR) STRYCHNINE, & SALTS
. Waste code:	P188
. Waste name:	BENZOIC ACID, 2-HYDROXY-, COMPD. WITH (3AS-CIS)-1,2,3,3A,8,8A-HEXAHYDRO-1,3A,8-TRIMETHYLPYRROLO[2,3-B]INDOL-YL METHYLCARBAMATE ESTER (1:1) (OR) PHYSOSTIGMINE SALICYLATE
. Waste code:	P204
. Waste name:	PHYSOSTIGMINE (OR) PYRROLO[2,3-B]INDOL-5-OL, 1,2,3,3A,8,8A-HEXAHYDRO-1,3A,8-TRIMETHYL-METHYLCARBAMATE (ESTER), (3AS-CIS)-
. Waste code:	U010
. Waste name:	AZIRINO [2',3':3,4]PYRROLO[1,2-A]INDOLE-4,7-DIONE,



# MAP FINDINGS

Map ID  
Direction  
Distance  
Distance (ft.)Site

EDR ID Number

Database(s) EPA ID Number

## CVS PHARMACY #6211 (Continued)

1014923612

6-AMINO-8-[[[(AMINOCARBONYL)OXY]METHYL]-1,1A,2,8,8A,8B-HEXAHYDRO-8A-MET  
OXY-5-METHYL-, [1AS-(1AALPHA, 8BETA, 8AALPHA, 8BALPHA)]- (OR)  
MITOMYCIN C

. Waste code: U035  
. Waste name: BENZENE BUTANOIC ACID, 4-[BIS(2-CHLOROETHYL)AMINO]- (OR) CHLORAMBUCIL

. Waste code: U058  
. Waste name: 2H-1,3,2-OXAZAPHOSPHORIN-2-AMINE, N,N-BIS(2-CHLOROETHYL)TETRAHYDRO-,  
2-OXIDE (OR) CYCLOPHOSPHAMIDE

. Waste code: U059  
. Waste name: 5,12-NAPHTHACENEDIONE,  
8-ACETYL-10-[(3-AMINO-2,3,6-TRIDEOXY)-ALPHA-L-LYXO-HEXOPYRANOSYL)OXY]-  
,8,9,10-TETRAHYDRO-6,8,11-TRIHYDROXY-1-METHOXY-, (8S-CIS)- (OR)  
DAUNOMYCIN

. Waste code: U150  
. Waste name: L-PHENYLALANINE, 4-[BIS(2-CHLOROETHYL)AMINO]- (OR) MELPHALAN

Date form received by agency: 02/13/2012

Site name: CVS PHARMACY #6211

Classification: Conditionally Exempt Small Quantity Generator

. Waste code: D001  
. Waste name: IGNITABLE WASTE

. Waste code: D002  
. Waste name: CORROSIVE WASTE

. Waste code: D006  
. Waste name: CADMIUM

. Waste code: D009  
. Waste name: MERCURY

. Waste code: D010  
. Waste name: SELENIUM

. Waste code: P001  
. Waste name: 2H-1-BENZOPYRAN-2-ONE, 4-HYDROXY-3-(3-OXO-1-PHENYLBUTYL)-, & SALTS,  
WHEN PRESENT AT CONCENTRATIONS GREATER THAN 0.3% (OR) WARFARIN, &  
SALTS, WHEN PRESENT AT CONCENTRATIONS GREATER THAN 0.3%

. Waste code: P075  
. Waste name: NICOTINE, & SALTS (OR) PYRIDINE, 3-(1-METHYL-2-PYRROLIDINYL)-,(S)-, &  
SALTS

Violation Status: No violations found

## Evaluation Action Summary:

Evaluation date: 05/24/2012  
Evaluation: COMPLIANCE EVALUATION INSPECTION ON-SITE  
Area of violation: Not reported  
Date achieved compliance: Not reported  
Evaluation lead agency: State

MAP FINDINGS

Map ID  
Direction  
Distance  
Distance (ft.)Site

EDR ID Number  
Database(s)  
EPA ID Number

35 4520 PARTNERS LLC  
4226 SHELBYVILLE ROAD  
LOUISVILLE, KY 40207

SHWS S106885505  
N/A

SHWS:

Facility Id: 52557  
Status: Closed  
Description: 4520 PARTNERS LLC (Closed: Restored)  
Closure Date: 05/28/2003  
Longitude: -85.6377  
Latitude: 38.250959  
Subject Item County: Jefferson  
Sub Item Longitude: -85.6375  
Sub Item Latitude: 38.251388  
Subject Item Address: 4226 Shelbyville Rd  
Subject Item Address2: Not reported  
Subject Item City,St,Zip: Louisville, KY 40207  
Regulatory Desc: Petroleum Cleanup  
Closure Option: Option C Restored  
Side SG: 116502

35 SAINT MATHEW BP  
4217 SHELBYVILLE RD  
LOUISVILLE, KY 40207

SHWS U000808925  
UST N/A

SHWS:

Facility Id: 60600  
Status: Closed  
Description: CHEVRON #48587 (Closed: No Action Necessary)  
Closure Date: 10/28/1991  
Longitude: -85.6375  
Latitude: 38.251944  
Subject Item County: Jefferson  
Sub Item Longitude: -85.6376  
Sub Item Latitude: 38.251759  
Subject Item Address: 4217 Shelbyville Rd  
Subject Item Address2: Not reported  
Subject Item City,St,Zip: Louisville, KY 40207  
Regulatory Desc: Petroleum Cleanup  
Closure Option: Option A No Action Necessary  
Side SG: 26432

UST:

Facility Name: SAINT MATHEW BP  
Sequence Id: 5001056  
Facility ID: 60600  
Owner Name: Tom Engle  
Owner Address: 3400 Halls Hill Rd  
Owner Address2: Not reported  
Owner Address3: Not reported  
Owner City,St,Zip: Crestwood (Oldham), KY 400148591  
Internal Document ID: 0  
Latitude: 38.251944  
Longitude: -85.6375  
  
Inert Material Code: Not reported  
Removed Date: 01/04/2010  
Change in Service Date: Not reported  
Tank Pit Num: Not reported

MAP FINDINGS

Map ID  
Direction  
Distance  
Distance (ft.)Site

EDR ID Number

Database(s) EPA ID Number

SAINT MATHEW BP (Continued)

U000808925

Tank Mfg Code:	Not reported
Tank Overfill Protection:	UNK
Last Tank Test Date:	Not reported
Relined Date:	Not reported
Lining Insp Date:	Not reported
Pipe Release Detection:	SIR
Pipe Rel Detect Suc Code:	NON
Pipe Leak Detect Code:	NA
Last Contained Date:	11/04/2005
Pipe Mfg Code:	Not reported
Last Pipe Test Date:	Not reported
Last CP Test Date:	Not reported
Added To Flex Date:	Not reported
Added To Piping Date:	Not reported
Decode For Tstatus:	Removed Tank Verified
Decode For Inertmatcd:	Not reported
Decode For Tmatcode:	Double Wall Fiberglass
Decode For Textcrpcd:	Not Applicable
Decode For Treltcd:	Manual Tank Gauging
Decode For Tintprotcd:	Not Applicable
Decode For Tsplprevcd:	Unknown
Decode For Tovflprvcd:	Unknown
Decode For Pmatcode:	Double Wall Fiberglass
Decode For Pextcoprcd:	Not Applicable
Decode For Ptypecode:	Pressurized
Decode For Preltcd:	Statistical Inventory Recon
Decode For Preltcdsuc:	None
Decode For Plekdetcd:	Not Applicable
Decode For Tsubcd:	Used Oil
Decode For Tmancd:	Not reported
Decode For Pmancd:	Not reported
Subject Item ID:	4
Tank Status:	TRM
Installation Date:	01/01/1988
Closed In Place Date:	12/01/1998
Capacity in Gallons:	1000
Compartment Number:	1
Piping Installation Date:	Not reported
Added To Tank Date:	Not reported
Inert Material Code:	Not reported
Removed Date:	01/04/2010
Change in Service Date:	Not reported
Tank Pit Num:	Not reported
Tank Mfg Code:	Not reported
Tank Overfill Protection:	FLR
Last Tank Test Date:	Not reported
Relined Date:	Not reported
Lining Insp Date:	Not reported
Pipe Release Detection:	ELD
Pipe Rel Detect Suc Code:	NON
Pipe Leak Detect Code:	ELD
Last Contained Date:	Not reported
Pipe Mfg Code:	Not reported
Last Pipe Test Date:	Not reported
Last CP Test Date:	Not reported
Added To Flex Date:	10/24/2008

# MAP FINDINGS

Map ID  
Direction  
Distance  
Distance (ft.)Site

EDR ID Number

Database(s) EPA ID Number

## SAINT MATHEW BP (Continued)

U000808925

Added To Piping Date: Not reported  
Decode For Tstatus: Removed Tank Verified  
Decode For Inertmatcd: Not reported  
Decode For Tmatcode: Double Wall Fiberglass  
Decode For Textcrpcd: Not Applicable  
Decode For Treltcd: Automatic Tank Gauging  
Decode For Tintprotcd: Not Applicable  
Decode For Tspilprvcd: Single Wall Spill Bucket  
Decode For Tovflprvcd: Flow Restrictor  
Decode For Pmatcode: Double Wall Fiberglass  
Decode For Pextcoprcd: Not Applicable  
Decode For Ptypecode: Pressurized  
Decode For Preltcd: Electronic Leak Detection  
Decode For Preltcdsuc: None  
Decode For Plekdetcd: Electronic Leak Detection  
Decode For Tsubcd: Gasoline  
Decode For Tmancd: Not reported  
Decode For Pmancd: Not reported  
Subject Item ID: 1  
Tank Status: TRM  
Installation Date: 01/01/1988  
Closed In Place Date: Not reported  
Capacity in Gallons: 10000  
Compartment Number: 1  
Piping Installation Date: Not reported  
Added To Tank Date: Not reported

Inert Material Code: Not reported  
Removed Date: 01/04/2010  
Change in Service Date: Not reported  
Tank Pit Num: Not reported  
Tank Mfg Code: Not reported  
Tank Overfill Protection: FLR  
Last Tank Test Date: Not reported  
Relined Date: Not reported  
Lining Insp Date: Not reported  
Pipe Release Detection: ELD  
Pipe Rel Detect Suc Code: NON  
Pipe Leak Detect Code: ELD  
Last Contained Date: Not reported  
Pipe Mfg Code: Not reported  
Last Pipe Test Date: Not reported  
Last CP Test Date: Not reported  
Added To Flex Date: 10/24/2008  
Added To Piping Date: Not reported  
Decode For Tstatus: Removed Tank Verified  
Decode For Inertmatcd: Not reported  
Decode For Tmatcode: Double Wall Fiberglass  
Decode For Textcrpcd: Not Applicable  
Decode For Treltcd: Automatic Tank Gauging  
Decode For Tintprotcd: Not Applicable  
Decode For Tspilprvcd: Single Wall Spill Bucket  
Decode For Tovflprvcd: Flow Restrictor  
Decode For Pmatcode: Double Wall Fiberglass  
Decode For Pextcoprcd: Not Applicable  
Decode For Ptypecode: Pressurized  
Decode For Preltcd: Electronic Leak Detection

# MAP FINDINGS

Map ID  
Direction  
Distance  
Distance (ft.)Site

EDR ID Number

Database(s) EPA ID Number

## SAINT MATHEW BP (Continued)

U000808925

Decode For Preluetsuc: None  
Decode For Plekdetcod: Electronic Leak Detection  
Decode For Tsubcd: Gasoline  
Decode For Tmancd: Not reported  
Decode For Pmancd: Not reported  
Subject Item ID: 2  
Tank Status: TRM  
Installation Date: 01/01/1988  
Closed In Place Date: Not reported  
Capacity in Gallons: 10000  
Compartment Number: 1  
Piping Installation Date: Not reported  
Added To Tank Date: Not reported

Inert Material Code: Not reported  
Removed Date: 01/04/2010  
Change in Service Date: Not reported  
Tank Pit Num: Not reported  
Tank Mfg Code: Not reported  
Tank Overfill Protection: FLR  
Last Tank Test Date: Not reported  
Relined Date: Not reported  
Lining Insp Date: Not reported  
Pipe Release Detection: ELD  
Pipe Rel Detect Suc Code: NON  
Pipe Leak Detect Code: ELD  
Last Contained Date: Not reported  
Pipe Mfg Code: Not reported  
Last Pipe Test Date: Not reported  
Last CP Test Date: Not reported  
Added To Flex Date: 10/24/2008  
Added To Piping Date: Not reported  
Decode For Tstatus: Removed Tank Verified  
Decode For Inertmatcd: Not reported  
Decode For Tmatcode: Double Wall Fiberglass  
Decode For Textcrpcd: Not Applicable  
Decode For Treldetcod: Automatic Tank Gauging  
Decode For Tintprotcd: Not Applicable  
Decode For Tspilprevcd: Single Wall Spill Bucket  
Decode For Tovflprvcd: Flow Restrictor  
Decode For Pmatcode: Double Wall Fiberglass  
Decode For Pextcoprcd: Not Applicable  
Decode For Ptypecode: Pressurized  
Decode For Preluetsuc: Electronic Leak Detection  
Decode For Preluetsuc: None  
Decode For Plekdetcod: Electronic Leak Detection  
Decode For Tsubcd: Gasoline  
Decode For Tmancd: Not reported  
Decode For Pmancd: Not reported  
Subject Item ID: 3  
Tank Status: TRM  
Installation Date: 01/01/1988  
Closed In Place Date: Not reported  
Capacity in Gallons: 10000  
Compartment Number: 1  
Piping Installation Date: Not reported  
Added To Tank Date: Not reported



# MAP FINDINGS

Map ID  
Direction  
Distance  
Distance (ft.)Site

EDR ID Number

Database(s) EPA ID Number

## SAINT MATHEW BP (Continued)

U000808925

Inert Material Code: Not reported  
Removed Date: 05/19/1988  
Change in Service Date: Not reported  
Tank Pit Num: Not reported  
Tank Mfg Code: Not reported  
Tank Overfill Protection: UNK  
Last Tank Test Date: Not reported  
Relined Date: Not reported  
Lining Insp Date: Not reported  
Pipe Release Detection: UNK  
Pipe Rel Detect Suc Code: NON  
Pipe Leak Detect Code: NA  
Last Contained Date: Not reported  
Pipe Mfg Code: Not reported  
Last Pipe Test Date: Not reported  
Last CP Test Date: Not reported  
Added To Flex Date: Not reported  
Added To Piping Date: Not reported  
Decode For Tstatus: Removed Prior to 1988  
Decode For Inertmatcd: Not reported  
Decode For Tmatcode: Unknown  
Decode For Textcrprcd: Unknown  
Decode For Treldetcd: None  
Decode For Tintprotcd: Unknown  
Decode For Tsplprevcd: Unknown  
Decode For Tovflprvcd: Unknown  
Decode For Pmatcode: Unknown  
Decode For Pextcoprcd: None  
Decode For Ptypecode: Unknown  
Decode For Preldetcd: Unknown  
Decode For Preldetsuc: None  
Decode For Plekdetcd: Not Applicable  
Decode For Tsubcd: Gasoline  
Decode For Tmancd: Not reported  
Decode For Pmancd: Not reported  
Subject Item ID: 5  
Tank Status: TR8  
Installation Date: 01/01/1969  
Closed In Place Date: Not reported  
Capacity in Gallons: 5000  
Compartment Number: 1  
Piping Installation Date: Not reported  
Added To Tank Date: Not reported

Inert Material Code: Not reported  
Removed Date: 05/19/1988  
Change in Service Date: Not reported  
Tank Pit Num: Not reported  
Tank Mfg Code: Not reported  
Tank Overfill Protection: UNK  
Last Tank Test Date: Not reported  
Relined Date: Not reported  
Lining Insp Date: Not reported  
Pipe Release Detection: UNK  
Pipe Rel Detect Suc Code: NON  
Pipe Leak Detect Code: NA  
Last Contained Date: Not reported

# MAP FINDINGS

Map ID  
Direction  
Distance  
Distance (ft.)Site

EDR ID Number

Database(s) EPA ID Number

## SAINT MATHEW BP (Continued)

U000808925

Pipe Mfg Code: Not reported  
Last Pipe Test Date: Not reported  
Last CP Test Date: Not reported  
Added To Flex Date: Not reported  
Added To Piping Date: Not reported  
Decode For Tstatus: Removed Prior to 1988  
Decode For Inertmatcd: Not reported  
Decode For Tmatcode: Unknown  
Decode For Textcrpcd: Unknown  
Decode For Treldetcd: None  
Decode For Tintprotcd: Unknown  
Decode For Tsplprevcd: Unknown  
Decode For Tovflprvcd: Unknown  
Decode For Pmatcode: Unknown  
Decode For Pextcoprcd: None  
Decode For Ptypecode: Unknown  
Decode For Preldetcd: Unknown  
Decode For Preldetsuc: None  
Decode For Plekdetcd: Not Applicable  
Decode For Tsubcd: Gasoline  
Decode For Tmancd: Not reported  
Decode For Pmancd: Not reported  
Subject Item ID: 6  
Tank Status: TR8  
Installation Date: 01/01/1969  
Closed In Place Date: Not reported  
Capacity in Gallons: 10000  
Compartment Number: 1  
Piping Installation Date: Not reported  
Added To Tank Date: Not reported

Inert Material Code: Not reported  
Removed Date: 05/19/1988  
Change in Service Date: Not reported  
Tank Pit Num: Not reported  
Tank Mfg Code: Not reported  
Tank Overfill Protection: UNK  
Last Tank Test Date: Not reported  
Relined Date: Not reported  
Lining Insp Date: Not reported  
Pipe Release Detection: UNK  
Pipe Rel Detect Suc Code: NON  
Pipe Leak Detect Code: NA  
Last Contained Date: Not reported  
Pipe Mfg Code: Not reported  
Last Pipe Test Date: Not reported  
Last CP Test Date: Not reported  
Added To Flex Date: Not reported  
Added To Piping Date: Not reported  
Decode For Tstatus: Removed Prior to 1988  
Decode For Inertmatcd: Not reported  
Decode For Tmatcode: Unknown  
Decode For Textcrpcd: Unknown  
Decode For Treldetcd: None  
Decode For Tintprotcd: Unknown  
Decode For Tsplprevcd: Unknown  
Decode For Tovflprvcd: Unknown

MAP FINDINGS

Map ID  
Direction  
Distance  
Distance (ft.)Site

EDR ID Number

Database(s) EPA ID Number

SAINT MATHEW BP (Continued)

U000808925

Decode For Pmatcode:	Unknown
Decode For Pextcoprcd:	None
Decode For Ptypecode:	Unknown
Decode For Preldetcod:	Unknown
Decode For Preldetsuc:	None
Decode For Plekdetcod:	Not Applicable
Decode For Tsubcd:	Gasoline
Decode For Tmancd:	Not reported
Decode For Pmancd:	Not reported
Subject Item ID:	7
Tank Status:	TR8
Installation Date:	01/01/1969
Closed In Place Date:	Not reported
Capacity in Gallons:	10000
Compartment Number:	1
Piping Installation Date:	Not reported
Added To Tank Date:	Not reported
Inert Material Code:	Not reported
Removed Date:	05/19/1988
Change in Service Date:	Not reported
Tank Pit Num:	Not reported
Tank Mfg Code:	Not reported
Tank Overfill Protection:	UNK
Last Tank Test Date:	Not reported
Relined Date:	Not reported
Lining Insp Date:	Not reported
Pipe Release Detection:	UNK
Pipe Rel Detect Suc Code:	NON
Pipe Leak Detect Code:	NA
Last Contained Date:	Not reported
Pipe Mfg Code:	Not reported
Last Pipe Test Date:	Not reported
Last CP Test Date:	Not reported
Added To Flex Date:	Not reported
Added To Piping Date:	Not reported
Decode For Tstatus:	Removed Prior to 1988
Decode For Inertmatcd:	Not reported
Decode For Tmatcode:	Unknown
Decode For Textcrprcd:	Unknown
Decode For Treldetcod:	None
Decode For Tintprotcd:	Unknown
Decode For Tsplprevcd:	Unknown
Decode For Tovflprvcd:	Unknown
Decode For Pmatcode:	Unknown
Decode For Pextcoprcd:	None
Decode For Ptypecode:	Unknown
Decode For Preldetcod:	Unknown
Decode For Preldetsuc:	None
Decode For Plekdetcod:	Not Applicable
Decode For Tsubcd:	Used Oil
Decode For Tmancd:	Not reported
Decode For Pmancd:	Not reported
Subject Item ID:	8
Tank Status:	TR8
Installation Date:	01/01/1969
Closed In Place Date:	Not reported

MAP FINDINGS

Map ID  
Direction  
Distance  
Distance (ft.)Site

EDR ID Number

Database(s) EPA ID Number

**SAINT MATHEW BP (Continued)**

**U000808925**

Capacity in Gallons: 550  
Compartment Number: 1  
Piping Installation Date: Not reported  
Added To Tank Date: Not reported

36

**DIXONS ONE HOUR MARTINIZING CLO CLNS  
3921 WILLIS AVE  
LOUISVILLE, KY**

**EDR US Hist Cleaners**

**1014158259  
N/A**

EDR Historical Cleaners:

Name: DIXONS ONE HOUR MARTINIZING CLO CLNS  
Year: 1960  
Type: CLOTHES PRESSERS AND CLEANERS

Name: DIXONS ONE HOUR MARTINIZING CLDO  
Year: 1963  
Type: CLEANERS AND DYERS

Name: ONE HOUR MARTINIZING SHOPS DRY  
Year: 1966  
Type: CLEANERS AND DYERS

Name: ONE HOUR MARTINIZING  
Year: 1971  
Type: CLEANERS AND DYERS

36

**ONE HOUR MARTINIZING CLNS  
3921 WILLIS AVE  
JEFFERSON (County), KY 40207**

**EDR US Hist Cleaners**

**1014158956  
N/A**

EDR Historical Cleaners:

Name: ONE HOUR MARTINIZING  
Year: 1976  
Type: CLEANERS AND DYERS

Name: ONE HOUR MARTINIZING CLNS  
Year: 1981  
Type: CLEANERS AND DYERS

36

**DIXONS ONE HOUR MARTINIZING CLNRS  
3921 WILLIS AVE  
ST MATTHEWS, KY**

**EDR US Hist Cleaners**

**1014144825  
N/A**

EDR Historical Cleaners:

Name: DIXONS ONE HOUR MARTINIZING CLNRS  
Year: 1957  
Type: CLEANERS AND DYERS

MAP FINDINGS

Map ID Direction Distance Distance (ft.)Site		Database(s)	EDR ID Number EPA ID Number
37	<b>LIQUOR BARN</b> <b>4301 SHELBYVILLE ROAD</b> <b>LOUISVILLE, KY 40222</b>  SHWS: Facility Id: 47846 <b>Status:</b> <b>Closed</b> Description: 4520 PARTNERS LLC (Closed: Restored) Closure Date: 09/03/2003 Longitude: -85.6366 Latitude: 38.251753 Subject Item County: Jefferson Sub Item Longitude: -85.6369 Sub Item Latitude: 38.251944 Subject Item Address: 4301 Shelbyville Rd Subject Item Address2: Not reported Subject Item City,St,Zip: Saint Matthews, KY 40207 Regulatory Desc: Petroleum Cleanup Closure Option: Option C Restored Side SG: 118167	SHWS	S114383994 N/A
38	<b>TAYLOR C D</b> <b>427 WALLACE AVE</b> <b>LOUISVILLE, KY</b>  EDR Historical Auto Stations: Name: TAYLOR C D Year: 1941 Type: GASOLINE AND OIL SERVICE STATIONS	EDR US Hist Auto Stat	1014164063 N/A
39	<b>ZEHNDER PROPERTY</b> <b>416 BAUER AVE.</b> <b>LOUISVILLE, KY 40207</b>  SHWS: Facility Id: 106180 <b>Status:</b> <b>Closed</b> Description: 416 Bauer Ave. Meth Lab (Closed 10/31/09) Closure Date: 10/31/2009 Longitude: -85.6602 Latitude: 38.250800 Subject Item County: Jefferson Sub Item Longitude: -85.6602 Sub Item Latitude: 38.250800 Subject Item Address: 416 Bauer Ave Subject Item Address2: Not reported Subject Item City,St,Zip: Louisville, KY 40207 Regulatory Desc: State Superfund Closure Option: Option C Restored Side SG: Meth Lab  CDL: Site Status: Closed Facility Group: AAZZ0001 Agency Interest Id Number: 106180 Designation: Meth Lab Description: 416 Bauer Ave. Meth Lab (Closed 10/31/09) Regulatory Description: State Superfund	SHWS CDL	S110072268 N/A



MAP FINDINGS

Map ID			EDR ID Number
Direction			
Distance			
Distance (ft.)	Site	Database(s)	EPA ID Number

**ZEHNDER PROPERTY (Continued)**
**S110072268**

Closure Option:	Option C Restored
Closure Date:	10/31/2009
Latitude:	38.25080
Longitude:	-85.66020

**40**
**SPALDING PROPERTY  
3500 DAYTON AVENUE  
LOUISVILLE, KY 40207**

<b>SHWS</b>	<b>S109262206</b>
<b>CDL</b>	<b>N/A</b>

**SHWS:**

Facility Id:	101449
<b>Status:</b>	<b>Closed</b>
Description:	3500 Dayton Ave. Meth Lab (Closed 8/29/08)
Closure Date:	08/29/2008
Longitude:	-85.6603
Latitude:	38.246493
Subject Item County:	Jefferson
Sub Item Longitude:	-85.6603
Sub Item Latitude:	38.246493
Subject Item Address:	3500 Dayton Ave
Subject Item Address2:	Not reported
Subject Item City,St,Zip:	Louisville, KY 40207
Regulatory Desc:	State Superfund
Closure Option:	Option C Restored
Side SG:	Meth Lab

**CDL:**

Site Status:	Closed
Facility Group:	AAZZ0001
Agency Interest Id Number:	101449
Designation:	Meth Lab
Description:	3500 Dayton Ave. Meth Lab (Closed 8/29/08)
Regulatory Description:	State Superfund
Closure Option:	Option C Restored
Closure Date:	08/29/2008
Latitude:	38.24649
Longitude:	-85.66034

## ORPHAN SUMMARY

City	EDR ID	Site Name	Site Address	Zip	Database(s)
JEFFERSON COUNTY	M300003126	GEN SHALE PRODUCTS CORP	CORAL RIDGE MINE & MILL		US MINES
KENTUCKY	1017384786	KY STONE CO	PO BOX 7556	40207	FINDS
LOUISVILLE	S115708021	PARCO RECYCLING OF KY INC	2900 7TH ST RD		RGALF
LOUISVILLE	S115713454	KY LEAD & OIL CO	101 9TH STREET		RGALF
LOUISVILLE	S115713453	KY LEAD & OIL CO	101 9TH ST		RGALF
LOUISVILLE	S117892227	LOUISVILLE BRIDGES PROJECT KENNEDY INTERCHANGE	ADAMS & CABEL STREET	40206	SHWS
LOUISVILLE	S115709326	APPLETON LANE DRUMS	APPLETON LN		RGALF
LOUISVILLE	S115709645	BELLS LANE STORAGE AREA	BELLS LN		RGALF
LOUISVILLE	S115709639	BELLS LANE - JEFFERSON CO	BELLS LN		RGALF
LOUISVILLE	S115709640	BELLS LANE CITY DUMP	BELLS LANE		RGALF
LOUISVILLE	S115715238	PITS SW JCT OF BELLS LANE	BELLS LANE		RGALF
LOUISVILLE	S115709644	BELLS LANE STORAGE AREA	BELLS LANE		RGALF
LOUISVILLE	S115715239	PITS SW JCT OF BELLS LANE	BELLS LN		RGALF
LOUISVILLE	S115709642	BELLS LANE RAMP	BELLS LANE @ I-264 EAST RAMP		RGALF
LOUISVILLE	S115709641	BELLS LANE CITY DUMP	BELLS LN		RGALF
LOUISVILLE	1012199643	4200 BLOCK MUDD LANE	4200 BLOCK MUDD LANE		USCDL
LOUISVILLE	S115713373	KRAMERS LANE INERT LANDFILL	4501 CAMPGROUND RD		RGALF
LOUISVILLE	S115707253	KRAMERS LANE INERT LANDFILL	4501 CAMPGROUND RD		RGALF
LOUISVILLE	1016170634	DUPONT HYDROCHLORIC ACID SPILL	4200 CAMPGROUND ROAD		CERCLIS
LOUISVILLE	S115709656	BELLSOUTH TELECOMMUNICATIONS KY HEADQUARTERS 51253	601 W. CHESTNUT		RGALF
LOUISVILLE	2007446830	9300 GEIL LANE	9300 GEIL LANE		HMIRS
LOUISVILLE	2008437518	9300 GEIL LANE	9300 GEIL LANE		HMIRS
LOUISVILLE	2008435542	6200 GEIL LANE	6200 GEIL LANE		HMIRS
LOUISVILLE	2008436319	6200 GEIL LANE	6200 GEIL LANE		HMIRS
LOUISVILLE	2005700679	6200 GEIL LANE	6200 GEIL LANE		HMIRS
LOUISVILLE	2007432442	6200 GEIL LANE	6200 GEIL LANE		HMIRS
LOUISVILLE	2008438220	9300 GEIL LANE	9300 GEIL LANE		HMIRS
LOUISVILLE	2008446575	9300 GEIL LANE	9300 GEIL LANE		HMIRS
LOUISVILLE	2007432445	6200 GEIL LANE	6200 GEIL LANE		HMIRS
LOUISVILLE	2005705311	GIBSON LANE MILEPOST 272.8W	GIBSON LANE MILEPOST 272.8W		HMIRS
LOUISVILLE	2007444426	6200 GIEL LANE	6200 GIEL LANE		HMIRS
LOUISVILLE	2007437180	6200 GIEL LANE	6200 GIEL LANE		HMIRS
LOUISVILLE	2007434921	6200 GIEL LANE	6200 GIEL LANE		HMIRS
LOUISVILLE	2007433827	6200 GIEL LANE	6200 GIEL LANE		HMIRS
LOUISVILLE	2007443770	6200 GIEL LANE	6200 GIEL LANE		HMIRS
LOUISVILLE	2007430579	6200 GIEL LANE	6200 GIEL LANE		HMIRS
LOUISVILLE	S115712148	GOFF LANE DUMP	GOFF LN		RGALF
LOUISVILLE	2007428448	911 GRANDE LANE	911 GRANDE LANE		HMIRS
LOUISVILLE	2005711377	911 GRANDE LANE	911 GRANDE LANE		HMIRS
LOUISVILLE	S115707252	KRAMER LANE INERT LANDFILL	KRAMERS LANE		RGALF
LOUISVILLE	S115713684	LEES LANE LANDFILL	LEES LN		RGALF

Count: 53 records

## ORPHAN SUMMARY

City	EDR ID	Site Name	Site Address	Zip	Database(s)
LOUISVILLE	S115713683	LEES LANE LANDFILL	LEES LANE AT OHIO RIVER		RGA HWS
LOUISVILLE	1016365229	LYNDON LANE COMMERCIAL DEVELOPMENT	LYNDON LN	40207	FINDS
LOUISVILLE	S106885526	K J ENERGY CO	MARKET STREET		SHWS
LOUISVILLE	S106885431	NATIONAL TURNPIKE DRUM	10717 NATIONAL TURNPIKE		SHWS, INST CONTROL
LOUISVILLE	S115713531	KY SCHOOL FOR THE BLIND	NONE		RGA HWS
LOUISVILLE	S115709643	BELLS LANE RAMP	NONE		RGA HWS
LOUISVILLE	S106885563	DOVER RESOURCES	NONE		SHWS
LOUISVILLE	S106885643	ZIEBART - DIXIE HWY	NONE		SHWS
LOUISVILLE	S106885609	HOLLAND PROPERTY	NONE		SHWS
LOUISVILLE	S115713413	KY AIR NATIONAL GUARD	1019 OLD GRADE LN		RGA HWS
LOUISVILLE	S115713412	KY AIR NATIONAL GUARD	1019 OLD GRADE LANE		RGA HWS
LOUISVILLE	S108082582	MSD CONTRACT #12355 ASHBY LANE	UNKNOWN	0	NPDES

# GOVERNMENT RECORDS SEARCHED / DATA CURRENCY TRACKING

To maintain currency of the following federal and state databases, EDR contacts the appropriate governmental agency on a monthly or quarterly basis, as required.

**Number of Days to Update:** Provides confirmation that EDR is reporting records that have been updated within 90 days from the date the government agency made the information available to the public.

## **FEDERAL RECORDS**

### **NPL: National Priority List**

National Priorities List (Superfund). The NPL is a subset of CERCLIS and identifies over 1,200 sites for priority cleanup under the Superfund Program. NPL sites may encompass relatively large areas. As such, EDR provides polygon coverage for over 1,000 NPL site boundaries produced by EPA's Environmental Photographic Interpretation Center (EPIC) and regional EPA offices.

Date of Government Version: 03/26/2015	Source: EPA
Date Data Arrived at EDR: 04/08/2015	Telephone: N/A
Date Made Active in Reports: 06/22/2015	Last EDR Contact: 07/09/2015
Number of Days to Update: 75	Next Scheduled EDR Contact: 10/19/2015
	Data Release Frequency: Quarterly

### **NPL Site Boundaries**

#### **Sources:**

EPA's Environmental Photographic Interpretation Center (EPIC)  
Telephone: 202-564-7333

EPA Region 1  
Telephone 617-918-1143

EPA Region 6  
Telephone: 214-655-6659

EPA Region 3  
Telephone 215-814-5418

EPA Region 7  
Telephone: 913-551-7247

EPA Region 4  
Telephone 404-562-8033

EPA Region 8  
Telephone: 303-312-6774

EPA Region 5  
Telephone 312-886-6686

EPA Region 9  
Telephone: 415-947-4246

EPA Region 10  
Telephone 206-553-8665

### **Proposed NPL: Proposed National Priority List Sites**

A site that has been proposed for listing on the National Priorities List through the issuance of a proposed rule in the Federal Register. EPA then accepts public comments on the site, responds to the comments, and places on the NPL those sites that continue to meet the requirements for listing.

Date of Government Version: 03/26/2015	Source: EPA
Date Data Arrived at EDR: 04/08/2015	Telephone: N/A
Date Made Active in Reports: 06/22/2015	Last EDR Contact: 07/09/2015
Number of Days to Update: 75	Next Scheduled EDR Contact: 10/19/2015
	Data Release Frequency: Quarterly

### **Delisted NPL: National Priority List Deletions**

The National Oil and Hazardous Substances Pollution Contingency Plan (NCP) establishes the criteria that the EPA uses to delete sites from the NPL. In accordance with 40 CFR 300.425.(e), sites may be deleted from the NPL where no further response is appropriate.

Date of Government Version: 03/26/2015	Source: EPA
Date Data Arrived at EDR: 04/08/2015	Telephone: N/A
Date Made Active in Reports: 06/22/2015	Last EDR Contact: 07/09/2015
Number of Days to Update: 75	Next Scheduled EDR Contact: 10/19/2015
	Data Release Frequency: Quarterly

## GOVERNMENT RECORDS SEARCHED / DATA CURRENCY TRACKING

### NPL LIENS: Federal Superfund Liens

Federal Superfund Liens. Under the authority granted the USEPA by CERCLA of 1980, the USEPA has the authority to file liens against real property in order to recover remedial action expenditures or when the property owner received notification of potential liability. USEPA compiles a listing of filed notices of Superfund Liens.

Date of Government Version: 10/15/1991  
Date Data Arrived at EDR: 02/02/1994  
Date Made Active in Reports: 03/30/1994  
Number of Days to Update: 56

Source: EPA  
Telephone: 202-564-4267  
Last EDR Contact: 08/15/2011  
Next Scheduled EDR Contact: 11/28/2011  
Data Release Frequency: No Update Planned

### CERCLIS: Comprehensive Environmental Response, Compensation, and Liability Information System

CERCLIS contains data on potentially hazardous waste sites that have been reported to the USEPA by states, municipalities, private companies and private persons, pursuant to Section 103 of the Comprehensive Environmental Response, Compensation, and Liability Act (CERCLA). CERCLIS contains sites which are either proposed to or on the National Priorities List (NPL) and sites which are in the screening and assessment phase for possible inclusion on the NPL.

Date of Government Version: 10/25/2013  
Date Data Arrived at EDR: 11/11/2013  
Date Made Active in Reports: 02/13/2014  
Number of Days to Update: 94

Source: EPA  
Telephone: 703-412-9810  
Last EDR Contact: 05/29/2015  
Next Scheduled EDR Contact: 09/07/2015  
Data Release Frequency: Quarterly

### CERCLIS-NFRAP: CERCLIS No Further Remedial Action Planned

Archived sites are sites that have been removed and archived from the inventory of CERCLIS sites. Archived status indicates that, to the best of EPA's knowledge, assessment at a site has been completed and that EPA has determined no further steps will be taken to list this site on the National Priorities List (NPL), unless information indicates this decision was not appropriate or other considerations require a recommendation for listing at a later time. This decision does not necessarily mean that there is no hazard associated with a given site; it only means that, based upon available information, the location is not judged to be a potential NPL site.

Date of Government Version: 10/25/2013  
Date Data Arrived at EDR: 11/11/2013  
Date Made Active in Reports: 02/13/2014  
Number of Days to Update: 94

Source: EPA  
Telephone: 703-412-9810  
Last EDR Contact: 05/29/2015  
Next Scheduled EDR Contact: 09/07/2015  
Data Release Frequency: Quarterly

### LIENS 2: CERCLA Lien Information

A Federal CERCLA ('Superfund') lien can exist by operation of law at any site or property at which EPA has spent Superfund monies. These monies are spent to investigate and address releases and threatened releases of contamination. CERCLIS provides information as to the identity of these sites and properties.

Date of Government Version: 02/18/2014  
Date Data Arrived at EDR: 03/18/2014  
Date Made Active in Reports: 04/24/2014  
Number of Days to Update: 37

Source: Environmental Protection Agency  
Telephone: 202-564-6023  
Last EDR Contact: 07/22/2015  
Next Scheduled EDR Contact: 11/09/2015  
Data Release Frequency: Varies

### CORRACTS: Corrective Action Report

CORRACTS identifies hazardous waste handlers with RCRA corrective action activity.

Date of Government Version: 03/10/2015  
Date Data Arrived at EDR: 03/31/2015  
Date Made Active in Reports: 06/11/2015  
Number of Days to Update: 72

Source: EPA  
Telephone: 800-424-9346  
Last EDR Contact: 06/26/2015  
Next Scheduled EDR Contact: 10/12/2015  
Data Release Frequency: Quarterly

### RCRA-TSDF: RCRA - Treatment, Storage and Disposal

RCRAInfo is EPA's comprehensive information system, providing access to data supporting the Resource Conservation and Recovery Act (RCRA) of 1976 and the Hazardous and Solid Waste Amendments (HSWA) of 1984. The database includes selective information on sites which generate, transport, store, treat and/or dispose of hazardous waste as defined by the Resource Conservation and Recovery Act (RCRA). Transporters are individuals or entities that move hazardous waste from the generator offsite to a facility that can recycle, treat, store, or dispose of the waste. TSDFs treat, store, or dispose of the waste.



## GOVERNMENT RECORDS SEARCHED / DATA CURRENCY TRACKING

Date of Government Version: 03/10/2015  
Date Data Arrived at EDR: 03/31/2015  
Date Made Active in Reports: 06/11/2015  
Number of Days to Update: 72

Source: Environmental Protection Agency  
Telephone: (404) 562-8651  
Last EDR Contact: 06/26/2015  
Next Scheduled EDR Contact: 10/12/2015  
Data Release Frequency: Quarterly

### RCRA-LQG: RCRA - Large Quantity Generators

RCRAInfo is EPA's comprehensive information system, providing access to data supporting the Resource Conservation and Recovery Act (RCRA) of 1976 and the Hazardous and Solid Waste Amendments (HSWA) of 1984. The database includes selective information on sites which generate, transport, store, treat and/or dispose of hazardous waste as defined by the Resource Conservation and Recovery Act (RCRA). Large quantity generators (LQGs) generate over 1,000 kilograms (kg) of hazardous waste, or over 1 kg of acutely hazardous waste per month.

Date of Government Version: 03/10/2015  
Date Data Arrived at EDR: 03/31/2015  
Date Made Active in Reports: 06/11/2015  
Number of Days to Update: 72

Source: Environmental Protection Agency  
Telephone: (404) 562-8651  
Last EDR Contact: 06/26/2015  
Next Scheduled EDR Contact: 10/12/2015  
Data Release Frequency: Quarterly

### RCRA-SQG: RCRA - Small Quantity Generators

RCRAInfo is EPA's comprehensive information system, providing access to data supporting the Resource Conservation and Recovery Act (RCRA) of 1976 and the Hazardous and Solid Waste Amendments (HSWA) of 1984. The database includes selective information on sites which generate, transport, store, treat and/or dispose of hazardous waste as defined by the Resource Conservation and Recovery Act (RCRA). Small quantity generators (SQGs) generate between 100 kg and 1,000 kg of hazardous waste per month.

Date of Government Version: 03/10/2015  
Date Data Arrived at EDR: 03/31/2015  
Date Made Active in Reports: 06/11/2015  
Number of Days to Update: 72

Source: Environmental Protection Agency  
Telephone: (404) 562-8651  
Last EDR Contact: 06/26/2015  
Next Scheduled EDR Contact: 10/12/2015  
Data Release Frequency: Quarterly

### RCRA-CESQG: RCRA - Conditionally Exempt Small Quantity Generators

RCRAInfo is EPA's comprehensive information system, providing access to data supporting the Resource Conservation and Recovery Act (RCRA) of 1976 and the Hazardous and Solid Waste Amendments (HSWA) of 1984. The database includes selective information on sites which generate, transport, store, treat and/or dispose of hazardous waste as defined by the Resource Conservation and Recovery Act (RCRA). Conditionally exempt small quantity generators (CESQGs) generate less than 100 kg of hazardous waste, or less than 1 kg of acutely hazardous waste per month.

Date of Government Version: 03/10/2015  
Date Data Arrived at EDR: 03/31/2015  
Date Made Active in Reports: 06/11/2015  
Number of Days to Update: 72

Source: Environmental Protection Agency  
Telephone: (404) 562-8651  
Last EDR Contact: 06/26/2015  
Next Scheduled EDR Contact: 10/12/2015  
Data Release Frequency: Varies

### RCRA NonGen / NLR: RCRA - Non Generators / No Longer Regulated

RCRAInfo is EPA's comprehensive information system, providing access to data supporting the Resource Conservation and Recovery Act (RCRA) of 1976 and the Hazardous and Solid Waste Amendments (HSWA) of 1984. The database includes selective information on sites which generate, transport, store, treat and/or dispose of hazardous waste as defined by the Resource Conservation and Recovery Act (RCRA). Non-Generators do not presently generate hazardous waste.

Date of Government Version: 03/10/2015  
Date Data Arrived at EDR: 03/31/2015  
Date Made Active in Reports: 06/11/2015  
Number of Days to Update: 72

Source: Environmental Protection Agency  
Telephone: (404) 562-8651  
Last EDR Contact: 06/26/2015  
Next Scheduled EDR Contact: 10/12/2015  
Data Release Frequency: Varies

## GOVERNMENT RECORDS SEARCHED / DATA CURRENCY TRACKING

### US ENG CONTROLS: Engineering Controls Sites List

A listing of sites with engineering controls in place. Engineering controls include various forms of caps, building foundations, liners, and treatment methods to create pathway elimination for regulated substances to enter environmental media or effect human health.

Date of Government Version: 03/16/2015	Source: Environmental Protection Agency
Date Data Arrived at EDR: 03/17/2015	Telephone: 703-603-0695
Date Made Active in Reports: 06/02/2015	Last EDR Contact: 06/01/2015
Number of Days to Update: 77	Next Scheduled EDR Contact: 09/14/2015
	Data Release Frequency: Varies

### US INST CONTROL: Sites with Institutional Controls

A listing of sites with institutional controls in place. Institutional controls include administrative measures, such as groundwater use restrictions, construction restrictions, property use restrictions, and post remediation care requirements intended to prevent exposure to contaminants remaining on site. Deed restrictions are generally required as part of the institutional controls.

Date of Government Version: 03/16/2015	Source: Environmental Protection Agency
Date Data Arrived at EDR: 03/17/2015	Telephone: 703-603-0695
Date Made Active in Reports: 06/02/2015	Last EDR Contact: 06/01/2015
Number of Days to Update: 77	Next Scheduled EDR Contact: 09/14/2015
	Data Release Frequency: Varies

### ERNS: Emergency Response Notification System

Emergency Response Notification System. ERNS records and stores information on reported releases of oil and hazardous substances.

Date of Government Version: 03/30/2015	Source: National Response Center, United States Coast Guard
Date Data Arrived at EDR: 03/31/2015	Telephone: 202-267-2180
Date Made Active in Reports: 06/02/2015	Last EDR Contact: 06/26/2015
Number of Days to Update: 63	Next Scheduled EDR Contact: 10/12/2015
	Data Release Frequency: Annually

### HMIRS: Hazardous Materials Information Reporting System

Hazardous Materials Incident Report System. HMIRS contains hazardous material spill incidents reported to DOT.

Date of Government Version: 03/30/2015	Source: U.S. Department of Transportation
Date Data Arrived at EDR: 03/31/2015	Telephone: 202-366-4555
Date Made Active in Reports: 06/11/2015	Last EDR Contact: 06/26/2015
Number of Days to Update: 72	Next Scheduled EDR Contact: 10/12/2015
	Data Release Frequency: Annually

### DOT OPS: Incident and Accident Data

Department of Transportation, Office of Pipeline Safety Incident and Accident data.

Date of Government Version: 07/31/2012	Source: Department of Transportation, Office of Pipeline Safety
Date Data Arrived at EDR: 08/07/2012	Telephone: 202-366-4595
Date Made Active in Reports: 09/18/2012	Last EDR Contact: 08/04/2015
Number of Days to Update: 42	Next Scheduled EDR Contact: 11/16/2015
	Data Release Frequency: Varies

### US CDL: Clandestine Drug Labs

A listing of clandestine drug lab locations. The U.S. Department of Justice ("the Department") provides this web site as a public service. It contains addresses of some locations where law enforcement agencies reported they found chemicals or other items that indicated the presence of either clandestine drug laboratories or dumpsites. In most cases, the source of the entries is not the Department, and the Department has not verified the entry and does not guarantee its accuracy. Members of the public must verify the accuracy of all entries by, for example, contacting local law enforcement and local health departments.

## GOVERNMENT RECORDS SEARCHED / DATA CURRENCY TRACKING

Date of Government Version: 02/25/2015  
Date Data Arrived at EDR: 03/10/2015  
Date Made Active in Reports: 03/25/2015  
Number of Days to Update: 15

Source: Drug Enforcement Administration  
Telephone: 202-307-1000  
Last EDR Contact: 05/29/2015  
Next Scheduled EDR Contact: 09/14/2015  
Data Release Frequency: Quarterly

### US BROWNFIELDS: A Listing of Brownfields Sites

Brownfields are real property, the expansion, redevelopment, or reuse of which may be complicated by the presence or potential presence of a hazardous substance, pollutant, or contaminant. Cleaning up and reinvesting in these properties takes development pressures off of undeveloped, open land, and both improves and protects the environment. Assessment, Cleanup and Redevelopment Exchange System (ACRES) stores information reported by EPA Brownfields grant recipients on brownfields properties assessed or cleaned up with grant funding as well as information on Targeted Brownfields Assessments performed by EPA Regions. A listing of ACRES Brownfield sites is obtained from Cleanups in My Community. Cleanups in My Community provides information on Brownfields properties for which information is reported back to EPA, as well as areas served by Brownfields grant programs.

Date of Government Version: 03/23/2015  
Date Data Arrived at EDR: 03/24/2015  
Date Made Active in Reports: 06/02/2015  
Number of Days to Update: 70

Source: Environmental Protection Agency  
Telephone: 202-566-2777  
Last EDR Contact: 06/24/2015  
Next Scheduled EDR Contact: 10/05/2015  
Data Release Frequency: Semi-Annually

### DOD: Department of Defense Sites

This data set consists of federally owned or administered lands, administered by the Department of Defense, that have any area equal to or greater than 640 acres of the United States, Puerto Rico, and the U.S. Virgin Islands.

Date of Government Version: 12/31/2005  
Date Data Arrived at EDR: 11/10/2006  
Date Made Active in Reports: 01/11/2007  
Number of Days to Update: 62

Source: USGS  
Telephone: 888-275-8747  
Last EDR Contact: 07/14/2015  
Next Scheduled EDR Contact: 10/28/2015  
Data Release Frequency: Semi-Annually

### FUDS: Formerly Used Defense Sites

The listing includes locations of Formerly Used Defense Sites properties where the US Army Corps of Engineers is actively working or will take necessary cleanup actions.

Date of Government Version: 06/06/2014  
Date Data Arrived at EDR: 09/10/2014  
Date Made Active in Reports: 09/18/2014  
Number of Days to Update: 8

Source: U.S. Army Corps of Engineers  
Telephone: 202-528-4285  
Last EDR Contact: 07/08/2015  
Next Scheduled EDR Contact: 09/21/2015  
Data Release Frequency: Varies

### LUCIS: Land Use Control Information System

LUCIS contains records of land use control information pertaining to the former Navy Base Realignment and Closure properties.

Date of Government Version: 05/28/2015  
Date Data Arrived at EDR: 05/29/2015  
Date Made Active in Reports: 06/11/2015  
Number of Days to Update: 13

Source: Department of the Navy  
Telephone: 843-820-7326  
Last EDR Contact: 05/18/2015  
Next Scheduled EDR Contact: 08/31/2015  
Data Release Frequency: Varies

### CONSENT: Superfund (CERCLA) Consent Decrees

Major legal settlements that establish responsibility and standards for cleanup at NPL (Superfund) sites. Released periodically by United States District Courts after settlement by parties to litigation matters.

Date of Government Version: 12/31/2014  
Date Data Arrived at EDR: 04/17/2015  
Date Made Active in Reports: 06/02/2015  
Number of Days to Update: 46

Source: Department of Justice, Consent Decree Library  
Telephone: Varies  
Last EDR Contact: 06/22/2015  
Next Scheduled EDR Contact: 10/12/2015  
Data Release Frequency: Varies

## GOVERNMENT RECORDS SEARCHED / DATA CURRENCY TRACKING

### ROD: Records Of Decision

Record of Decision. ROD documents mandate a permanent remedy at an NPL (Superfund) site containing technical and health information to aid in the cleanup.

Date of Government Version: 11/25/2013  
Date Data Arrived at EDR: 12/12/2013  
Date Made Active in Reports: 02/24/2014  
Number of Days to Update: 74

Source: EPA  
Telephone: 703-416-0223  
Last EDR Contact: 06/12/2015  
Next Scheduled EDR Contact: 09/21/2015  
Data Release Frequency: Annually

### UMTRA: Uranium Mill Tailings Sites

Uranium ore was mined by private companies for federal government use in national defense programs. When the mills shut down, large piles of the sand-like material (mill tailings) remain after uranium has been extracted from the ore. Levels of human exposure to radioactive materials from the piles are low; however, in some cases tailings were used as construction materials before the potential health hazards of the tailings were recognized.

Date of Government Version: 09/14/2010  
Date Data Arrived at EDR: 10/07/2011  
Date Made Active in Reports: 03/01/2012  
Number of Days to Update: 146

Source: Department of Energy  
Telephone: 505-845-0011  
Last EDR Contact: 05/26/2015  
Next Scheduled EDR Contact: 09/07/2015  
Data Release Frequency: Varies

### ODI: Open Dump Inventory

An open dump is defined as a disposal facility that does not comply with one or more of the Part 257 or Part 258 Subtitle D Criteria.

Date of Government Version: 06/30/1985  
Date Data Arrived at EDR: 08/09/2004  
Date Made Active in Reports: 09/17/2004  
Number of Days to Update: 39

Source: Environmental Protection Agency  
Telephone: 800-424-9346  
Last EDR Contact: 06/09/2004  
Next Scheduled EDR Contact: N/A  
Data Release Frequency: No Update Planned

### DEBRIS REGION 9: Torres Martinez Reservation Illegal Dump Site Locations

A listing of illegal dump sites location on the Torres Martinez Indian Reservation located in eastern Riverside County and northern Imperial County, California.

Date of Government Version: 01/12/2009  
Date Data Arrived at EDR: 05/07/2009  
Date Made Active in Reports: 09/21/2009  
Number of Days to Update: 137

Source: EPA, Region 9  
Telephone: 415-947-4219  
Last EDR Contact: 07/22/2015  
Next Scheduled EDR Contact: 11/09/2015  
Data Release Frequency: No Update Planned

### US MINES: Mines Master Index File

Contains all mine identification numbers issued for mines active or opened since 1971. The data also includes violation information.

Date of Government Version: 12/30/2014  
Date Data Arrived at EDR: 12/31/2014  
Date Made Active in Reports: 01/29/2015  
Number of Days to Update: 29

Source: Department of Labor, Mine Safety and Health Administration  
Telephone: 303-231-5959  
Last EDR Contact: 06/03/2015  
Next Scheduled EDR Contact: 09/14/2015  
Data Release Frequency: Semi-Annually

### TRIS: Toxic Chemical Release Inventory System

Toxic Release Inventory System. TRIS identifies facilities which release toxic chemicals to the air, water and land in reportable quantities under SARA Title III Section 313.

Date of Government Version: 12/31/2013  
Date Data Arrived at EDR: 02/12/2015  
Date Made Active in Reports: 06/02/2015  
Number of Days to Update: 110

Source: EPA  
Telephone: 202-566-0250  
Last EDR Contact: 01/29/2015  
Next Scheduled EDR Contact: 06/08/2015  
Data Release Frequency: Annually

## GOVERNMENT RECORDS SEARCHED / DATA CURRENCY TRACKING

### TSCA: Toxic Substances Control Act

Toxic Substances Control Act. TSCA identifies manufacturers and importers of chemical substances included on the TSCA Chemical Substance Inventory list. It includes data on the production volume of these substances by plant site.

Date of Government Version: 12/31/2012	Source: EPA
Date Data Arrived at EDR: 01/15/2015	Telephone: 202-260-5521
Date Made Active in Reports: 01/29/2015	Last EDR Contact: 06/25/2015
Number of Days to Update: 14	Next Scheduled EDR Contact: 10/05/2015
	Data Release Frequency: Every 4 Years

### FTTS: FIFRA/ TSCA Tracking System - FIFRA (Federal Insecticide, Fungicide, & Rodenticide Act)/TSCA (Toxic Substances Control Act)

FTTS tracks administrative cases and pesticide enforcement actions and compliance activities related to FIFRA, TSCA and EPCRA (Emergency Planning and Community Right-to-Know Act). To maintain currency, EDR contacts the Agency on a quarterly basis.

Date of Government Version: 04/09/2009	Source: EPA/Office of Prevention, Pesticides and Toxic Substances
Date Data Arrived at EDR: 04/16/2009	Telephone: 202-566-1667
Date Made Active in Reports: 05/11/2009	Last EDR Contact: 05/20/2015
Number of Days to Update: 25	Next Scheduled EDR Contact: 09/07/2015
	Data Release Frequency: Quarterly

### FTTS INSP: FIFRA/ TSCA Tracking System - FIFRA (Federal Insecticide, Fungicide, & Rodenticide Act)/TSCA (Toxic Substances Control Act)

A listing of FIFRA/TSCA Tracking System (FTTS) inspections and enforcements.

Date of Government Version: 04/09/2009	Source: EPA
Date Data Arrived at EDR: 04/16/2009	Telephone: 202-566-1667
Date Made Active in Reports: 05/11/2009	Last EDR Contact: 05/20/2015
Number of Days to Update: 25	Next Scheduled EDR Contact: 09/07/2015
	Data Release Frequency: Quarterly

### HIST FTTS: FIFRA/TSCA Tracking System Administrative Case Listing

A complete administrative case listing from the FIFRA/TSCA Tracking System (FTTS) for all ten EPA regions. The information was obtained from the National Compliance Database (NCDB). NCDB supports the implementation of FIFRA (Federal Insecticide, Fungicide, and Rodenticide Act) and TSCA (Toxic Substances Control Act). Some EPA regions are now closing out records. Because of that, and the fact that some EPA regions are not providing EPA Headquarters with updated records, it was decided to create a HIST FTTS database. It included records that may not be included in the newer FTTS database updates. This database is no longer updated.

Date of Government Version: 10/19/2006	Source: Environmental Protection Agency
Date Data Arrived at EDR: 03/01/2007	Telephone: 202-564-2501
Date Made Active in Reports: 04/10/2007	Last EDR Contact: 12/17/2007
Number of Days to Update: 40	Next Scheduled EDR Contact: 03/17/2008
	Data Release Frequency: No Update Planned

### HIST FTTS INSP: FIFRA/TSCA Tracking System Inspection & Enforcement Case Listing

A complete inspection and enforcement case listing from the FIFRA/TSCA Tracking System (FTTS) for all ten EPA regions. The information was obtained from the National Compliance Database (NCDB). NCDB supports the implementation of FIFRA (Federal Insecticide, Fungicide, and Rodenticide Act) and TSCA (Toxic Substances Control Act). Some EPA regions are now closing out records. Because of that, and the fact that some EPA regions are not providing EPA Headquarters with updated records, it was decided to create a HIST FTTS database. It included records that may not be included in the newer FTTS database updates. This database is no longer updated.

Date of Government Version: 10/19/2006	Source: Environmental Protection Agency
Date Data Arrived at EDR: 03/01/2007	Telephone: 202-564-2501
Date Made Active in Reports: 04/10/2007	Last EDR Contact: 12/17/2008
Number of Days to Update: 40	Next Scheduled EDR Contact: 03/17/2008
	Data Release Frequency: No Update Planned



## GOVERNMENT RECORDS SEARCHED / DATA CURRENCY TRACKING

### SSTS: Section 7 Tracking Systems

Section 7 of the Federal Insecticide, Fungicide and Rodenticide Act, as amended (92 Stat. 829) requires all registered pesticide-producing establishments to submit a report to the Environmental Protection Agency by March 1st each year. Each establishment must report the types and amounts of pesticides, active ingredients and devices being produced, and those having been produced and sold or distributed in the past year.

Date of Government Version: 12/31/2009	Source: EPA
Date Data Arrived at EDR: 12/10/2010	Telephone: 202-564-4203
Date Made Active in Reports: 02/25/2011	Last EDR Contact: 07/22/2015
Number of Days to Update: 77	Next Scheduled EDR Contact: 11/09/2015
	Data Release Frequency: Annually

### ICIS: Integrated Compliance Information System

The Integrated Compliance Information System (ICIS) supports the information needs of the national enforcement and compliance program as well as the unique needs of the National Pollutant Discharge Elimination System (NPDES) program.

Date of Government Version: 01/23/2015	Source: Environmental Protection Agency
Date Data Arrived at EDR: 02/06/2015	Telephone: 202-564-5088
Date Made Active in Reports: 03/09/2015	Last EDR Contact: 07/09/2015
Number of Days to Update: 31	Next Scheduled EDR Contact: 10/28/2015
	Data Release Frequency: Quarterly

### PADS: PCB Activity Database System

PCB Activity Database. PADS Identifies generators, transporters, commercial storers and/or brokers and disposers of PCB's who are required to notify the EPA of such activities.

Date of Government Version: 07/01/2014	Source: EPA
Date Data Arrived at EDR: 10/15/2014	Telephone: 202-566-0500
Date Made Active in Reports: 11/17/2014	Last EDR Contact: 07/17/2015
Number of Days to Update: 33	Next Scheduled EDR Contact: 10/28/2015
	Data Release Frequency: Annually

### MLTS: Material Licensing Tracking System

MLTS is maintained by the Nuclear Regulatory Commission and contains a list of approximately 8,100 sites which possess or use radioactive materials and which are subject to NRC licensing requirements. To maintain currency, EDR contacts the Agency on a quarterly basis.

Date of Government Version: 03/31/2015	Source: Nuclear Regulatory Commission
Date Data Arrived at EDR: 04/09/2015	Telephone: 301-415-7169
Date Made Active in Reports: 06/11/2015	Last EDR Contact: 06/04/2015
Number of Days to Update: 63	Next Scheduled EDR Contact: 09/21/2015
	Data Release Frequency: Quarterly

### RADINFO: Radiation Information Database

The Radiation Information Database (RADINFO) contains information about facilities that are regulated by U.S. Environmental Protection Agency (EPA) regulations for radiation and radioactivity.

Date of Government Version: 04/07/2015	Source: Environmental Protection Agency
Date Data Arrived at EDR: 04/09/2015	Telephone: 202-343-9775
Date Made Active in Reports: 06/11/2015	Last EDR Contact: 07/09/2015
Number of Days to Update: 63	Next Scheduled EDR Contact: 10/19/2015
	Data Release Frequency: Quarterly

### FINDS: Facility Index System/Facility Registry System

Facility Index System. FINDS contains both facility information and 'pointers' to other sources that contain more detail. EDR includes the following FINDS databases in this report: PCS (Permit Compliance System), AIRS (Aerometric Information Retrieval System), DOCKET (Enforcement Docket used to manage and track information on civil judicial enforcement cases for all environmental statutes), FURS (Federal Underground Injection Control), C-DOCKET (Criminal Docket System used to track criminal enforcement actions for all environmental statutes), FFIS (Federal Facilities Information System), STATE (State Environmental Laws and Statutes), and PADS (PCB Activity Data System).

## GOVERNMENT RECORDS SEARCHED / DATA CURRENCY TRACKING

Date of Government Version: 01/18/2015  
Date Data Arrived at EDR: 02/27/2015  
Date Made Active in Reports: 03/25/2015  
Number of Days to Update: 26

Source: EPA  
Telephone: (404) 562-9900  
Last EDR Contact: 06/10/2015  
Next Scheduled EDR Contact: 09/21/2015  
Data Release Frequency: Quarterly

### RAATS: RCRA Administrative Action Tracking System

RCRA Administration Action Tracking System. RAATS contains records based on enforcement actions issued under RCRA pertaining to major violators and includes administrative and civil actions brought by the EPA. For administration actions after September 30, 1995, data entry in the RAATS database was discontinued. EPA will retain a copy of the database for historical records. It was necessary to terminate RAATS because a decrease in agency resources made it impossible to continue to update the information contained in the database.

Date of Government Version: 04/17/1995  
Date Data Arrived at EDR: 07/03/1995  
Date Made Active in Reports: 08/07/1995  
Number of Days to Update: 35

Source: EPA  
Telephone: 202-564-4104  
Last EDR Contact: 06/02/2008  
Next Scheduled EDR Contact: 09/01/2008  
Data Release Frequency: No Update Planned

### RMP: Risk Management Plans

When Congress passed the Clean Air Act Amendments of 1990, it required EPA to publish regulations and guidance for chemical accident prevention at facilities using extremely hazardous substances. The Risk Management Program Rule (RMP Rule) was written to implement Section 112(r) of these amendments. The rule, which built upon existing industry codes and standards, requires companies of all sizes that use certain flammable and toxic substances to develop a Risk Management Program, which includes a(n): Hazard assessment that details the potential effects of an accidental release, an accident history of the last five years, and an evaluation of worst-case and alternative accidental releases; Prevention program that includes safety precautions and maintenance, monitoring, and employee training measures; and Emergency response program that spells out emergency health care, employee training measures and procedures for informing the public and response agencies (e.g the fire department) should an accident occur.

Date of Government Version: 02/01/2015  
Date Data Arrived at EDR: 02/13/2015  
Date Made Active in Reports: 03/25/2015  
Number of Days to Update: 40

Source: Environmental Protection Agency  
Telephone: 202-564-8600  
Last EDR Contact: 07/22/2015  
Next Scheduled EDR Contact: 11/09/2015  
Data Release Frequency: Varies

### BRS: Biennial Reporting System

The Biennial Reporting System is a national system administered by the EPA that collects data on the generation and management of hazardous waste. BRS captures detailed data from two groups: Large Quantity Generators (LQG) and Treatment, Storage, and Disposal Facilities.

Date of Government Version: 12/31/2011  
Date Data Arrived at EDR: 02/26/2013  
Date Made Active in Reports: 04/19/2013  
Number of Days to Update: 52

Source: EPA/NTIS  
Telephone: 800-424-9346  
Last EDR Contact: 05/29/2015  
Next Scheduled EDR Contact: 09/07/2015  
Data Release Frequency: Biennially

### COAL ASH EPA: Coal Combustion Residues Surface Impoundments List

A listing of coal combustion residues surface impoundments with high hazard potential ratings.

Date of Government Version: 07/01/2014  
Date Data Arrived at EDR: 09/10/2014  
Date Made Active in Reports: 10/20/2014  
Number of Days to Update: 40

Source: Environmental Protection Agency  
Telephone: N/A  
Last EDR Contact: 06/12/2015  
Next Scheduled EDR Contact: 09/21/2015  
Data Release Frequency: Varies

### FEMA UST: Underground Storage Tank Listing

A listing of all FEMA owned underground storage tanks.

## GOVERNMENT RECORDS SEARCHED / DATA CURRENCY TRACKING

Date of Government Version: 01/01/2010  
Date Data Arrived at EDR: 02/16/2010  
Date Made Active in Reports: 04/12/2010  
Number of Days to Update: 55

Source: FEMA  
Telephone: 202-646-5797  
Last EDR Contact: 07/10/2015  
Next Scheduled EDR Contact: 10/28/2015  
Data Release Frequency: Varies

### COAL ASH DOE: Steam-Electric Plant Operation Data

A listing of power plants that store ash in surface ponds.

Date of Government Version: 12/31/2005  
Date Data Arrived at EDR: 08/07/2009  
Date Made Active in Reports: 10/22/2009  
Number of Days to Update: 76

Source: Department of Energy  
Telephone: 202-586-8719  
Last EDR Contact: 07/13/2015  
Next Scheduled EDR Contact: 10/28/2015  
Data Release Frequency: Varies

### US HIST CDL: National Clandestine Laboratory Register

A listing of clandestine drug lab locations. The U.S. Department of Justice ("the Department") provides this web site as a public service. It contains addresses of some locations where law enforcement agencies reported they found chemicals or other items that indicated the presence of either clandestine drug laboratories or dumpsites. In most cases, the source of the entries is not the Department, and the Department has not verified the entry and does not guarantee its accuracy. Members of the public must verify the accuracy of all entries by, for example, contacting local law enforcement and local health departments.

Date of Government Version: 02/25/2015  
Date Data Arrived at EDR: 03/10/2015  
Date Made Active in Reports: 03/25/2015  
Number of Days to Update: 15

Source: Drug Enforcement Administration  
Telephone: 202-307-1000  
Last EDR Contact: 05/29/2015  
Next Scheduled EDR Contact: 09/14/2015  
Data Release Frequency: No Update Planned

### PCB TRANSFORMER: PCB Transformer Registration Database

The database of PCB transformer registrations that includes all PCB registration submittals.

Date of Government Version: 02/01/2011  
Date Data Arrived at EDR: 10/19/2011  
Date Made Active in Reports: 01/10/2012  
Number of Days to Update: 83

Source: Environmental Protection Agency  
Telephone: 202-566-0517  
Last EDR Contact: 07/31/2015  
Next Scheduled EDR Contact: 11/09/2015  
Data Release Frequency: Varies

### EPA WATCH LIST: EPA WATCH LIST

EPA maintains a "Watch List" to facilitate dialogue between EPA, state and local environmental agencies on enforcement matters relating to facilities with alleged violations identified as either significant or high priority. Being on the Watch List does not mean that the facility has actually violated the law only that an investigation by EPA or a state or local environmental agency has led those organizations to allege that an unproven violation has in fact occurred. Being on the Watch List does not represent a higher level of concern regarding the alleged violations that were detected, but instead indicates cases requiring additional dialogue between EPA, state and local agencies - primarily because of the length of time the alleged violation has gone unaddressed or unresolved.

Date of Government Version: 08/30/2013  
Date Data Arrived at EDR: 03/21/2014  
Date Made Active in Reports: 06/17/2014  
Number of Days to Update: 88

Source: Environmental Protection Agency  
Telephone: 617-520-3000  
Last EDR Contact: 08/04/2015  
Next Scheduled EDR Contact: 11/23/2015  
Data Release Frequency: Quarterly

### 2020 COR ACTION: 2020 Corrective Action Program List

The EPA has set ambitious goals for the RCRA Corrective Action program by creating the 2020 Corrective Action Universe. This RCRA cleanup baseline includes facilities expected to need corrective action. The 2020 universe contains a wide variety of sites. Some properties are heavily contaminated while others were contaminated but have since been cleaned up. Still others have not been fully investigated yet, and may require little or no remediation. Inclusion in the 2020 Universe does not necessarily imply failure on the part of a facility to meet its RCRA obligations.

## GOVERNMENT RECORDS SEARCHED / DATA CURRENCY TRACKING

Date of Government Version: 04/22/2013  
Date Data Arrived at EDR: 03/03/2015  
Date Made Active in Reports: 03/09/2015  
Number of Days to Update: 6

Source: Environmental Protection Agency  
Telephone: 703-308-4044  
Last EDR Contact: 05/14/2015  
Next Scheduled EDR Contact: 08/24/2015  
Data Release Frequency: Varies

### LEAD SMELTER 1: Lead Smelter Sites

A listing of former lead smelter site locations.

Date of Government Version: 11/25/2014  
Date Data Arrived at EDR: 11/26/2014  
Date Made Active in Reports: 01/29/2015  
Number of Days to Update: 64

Source: Environmental Protection Agency  
Telephone: 703-603-8787  
Last EDR Contact: 07/07/2015  
Next Scheduled EDR Contact: 10/19/2015  
Data Release Frequency: Varies

### LEAD SMELTER 2: Lead Smelter Sites

A list of several hundred sites in the U.S. where secondary lead smelting was done from 1931 and 1964. These sites may pose a threat to public health through ingestion or inhalation of contaminated soil or dust

Date of Government Version: 04/05/2001  
Date Data Arrived at EDR: 10/27/2010  
Date Made Active in Reports: 12/02/2010  
Number of Days to Update: 36

Source: American Journal of Public Health  
Telephone: 703-305-6451  
Last EDR Contact: 12/02/2009  
Next Scheduled EDR Contact: N/A  
Data Release Frequency: No Update Planned

### PRP: Potentially Responsible Parties

A listing of verified Potentially Responsible Parties

Date of Government Version: 10/25/2013  
Date Data Arrived at EDR: 10/17/2014  
Date Made Active in Reports: 10/20/2014  
Number of Days to Update: 3

Source: EPA  
Telephone: 202-564-6023  
Last EDR Contact: 05/14/2015  
Next Scheduled EDR Contact: 08/24/2015  
Data Release Frequency: Quarterly

### SCRD DRYCLEANERS: State Coalition for Remediation of Drycleaners Listing

The State Coalition for Remediation of Drycleaners was established in 1998, with support from the U.S. EPA Office of Superfund Remediation and Technology Innovation. It is comprised of representatives of states with established drycleaner remediation programs. Currently the member states are Alabama, Connecticut, Florida, Illinois, Kansas, Minnesota, Missouri, North Carolina, Oregon, South Carolina, Tennessee, Texas, and Wisconsin.

Date of Government Version: 03/07/2011  
Date Data Arrived at EDR: 03/09/2011  
Date Made Active in Reports: 05/02/2011  
Number of Days to Update: 54

Source: Environmental Protection Agency  
Telephone: 615-532-8599  
Last EDR Contact: 05/21/2015  
Next Scheduled EDR Contact: 08/31/2015  
Data Release Frequency: Varies

### US FIN ASSUR: Financial Assurance Information

All owners and operators of facilities that treat, store, or dispose of hazardous waste are required to provide proof that they will have sufficient funds to pay for the clean up, closure, and post-closure care of their facilities.

Date of Government Version: 03/09/2015  
Date Data Arrived at EDR: 03/10/2015  
Date Made Active in Reports: 03/25/2015  
Number of Days to Update: 15

Source: Environmental Protection Agency  
Telephone: 202-566-1917  
Last EDR Contact: 05/14/2015  
Next Scheduled EDR Contact: 08/31/2015  
Data Release Frequency: Quarterly

### US AIRS MINOR: Air Facility System Data

A listing of minor source facilities.

## GOVERNMENT RECORDS SEARCHED / DATA CURRENCY TRACKING

Date of Government Version: 10/16/2014  
Date Data Arrived at EDR: 10/31/2014  
Date Made Active in Reports: 11/17/2014  
Number of Days to Update: 17

Source: EPA  
Telephone: 202-564-2496  
Last EDR Contact: 06/22/2015  
Next Scheduled EDR Contact: 10/22/2015  
Data Release Frequency: Annually

### US AIRS (AFS): Aerometric Information Retrieval System Facility Subsystem (AFS)

The database is a sub-system of Aerometric Information Retrieval System (AIRS). AFS contains compliance data on air pollution point sources regulated by the U.S. EPA and/or state and local air regulatory agencies. This information comes from source reports by various stationary sources of air pollution, such as electric power plants, steel mills, factories, and universities, and provides information about the air pollutants they produce. Action, air program, air program pollutant, and general level plant data. It is used to track emissions and compliance data from industrial plants.

Date of Government Version: 10/16/2014  
Date Data Arrived at EDR: 10/31/2014  
Date Made Active in Reports: 11/17/2014  
Number of Days to Update: 17

Source: EPA  
Telephone: 202-564-2496  
Last EDR Contact: 06/22/2015  
Next Scheduled EDR Contact: 10/05/2015  
Data Release Frequency: Annually

### FEDERAL FACILITY: Federal Facility Site Information listing

A listing of National Priority List (NPL) and Base Realignment and Closure (BRAC) sites found in the Comprehensive Environmental Response, Compensation and Liability Information System (CERCLIS) Database where EPA Federal Facilities Restoration and Reuse Office is involved in cleanup activities.

Date of Government Version: 03/26/2015  
Date Data Arrived at EDR: 04/08/2015  
Date Made Active in Reports: 06/11/2015  
Number of Days to Update: 64

Source: Environmental Protection Agency  
Telephone: 703-603-8704  
Last EDR Contact: 07/10/2015  
Next Scheduled EDR Contact: 10/19/2015  
Data Release Frequency: Varies

### STATE AND LOCAL RECORDS

#### SHWS: State Leads List

State Hazardous Waste Sites. State hazardous waste site records are the states' equivalent to CERCLIS. These sites may or may not already be listed on the federal CERCLIS list. Priority sites planned for cleanup using state funds (state equivalent of Superfund) are identified along with sites where cleanup will be paid for by potentially responsible parties. Available information varies by state.

Date of Government Version: 06/22/2015  
Date Data Arrived at EDR: 06/25/2015  
Date Made Active in Reports: 07/09/2015  
Number of Days to Update: 14

Source: Department of Environmental Protection  
Telephone: 502-564-6716  
Last EDR Contact: 06/01/2015  
Next Scheduled EDR Contact: 09/14/2015  
Data Release Frequency: Quarterly

#### SWF/LF: Solid Waste Facilities List

Solid Waste Facilities/Landfill Sites. SWF/LF type records typically contain an inventory of solid waste disposal facilities or landfills in a particular state. Depending on the state, these may be active or inactive facilities or open dumps that failed to meet RCRA Subtitle D Section 4004 criteria for solid waste landfills or disposal sites.

Date of Government Version: 05/28/2015  
Date Data Arrived at EDR: 05/29/2015  
Date Made Active in Reports: 08/03/2015  
Number of Days to Update: 66

Source: Department of Environmental Protection  
Telephone: 502-564-6716  
Last EDR Contact: 08/03/2015  
Next Scheduled EDR Contact: 11/16/2015  
Data Release Frequency: Semi-Annually

#### UIC: UIC Information

A listing of wells identified as underground injection wells, in the Kentucky Oil & Gas Wells data base.

## GOVERNMENT RECORDS SEARCHED / DATA CURRENCY TRACKING

Date of Government Version: 07/21/2015  
Date Data Arrived at EDR: 07/21/2015  
Date Made Active in Reports: 08/10/2015  
Number of Days to Update: 20

Source: Kentucky Geological Survey  
Telephone: 859-323-0544  
Last EDR Contact: 07/21/2015  
Next Scheduled EDR Contact: 11/02/2015  
Data Release Frequency: Quarterly

### SWRCY: Recycling Facilities

A listing of recycling facilities located in the state of Kentucky.

Date of Government Version: 07/18/2015  
Date Data Arrived at EDR: 07/24/2015  
Date Made Active in Reports: 08/10/2015  
Number of Days to Update: 17

Source: Department of Environmental Protection  
Telephone: 502-564-6716  
Last EDR Contact: 07/21/2015  
Next Scheduled EDR Contact: 11/02/2015  
Data Release Frequency: Varies

### HIST LF: Historical Landfills

This solid waste facility listing contains detail information that is not included in the landfill listing. A listing with detail information is no longer available by the Department of Environmental Protection.

Date of Government Version: 05/01/2003  
Date Data Arrived at EDR: 03/30/2006  
Date Made Active in Reports: 05/01/2006  
Number of Days to Update: 32

Source: Department of Environmental Protection  
Telephone: 502-564-6716  
Last EDR Contact: 02/23/2009  
Next Scheduled EDR Contact: 05/25/2009  
Data Release Frequency: No Update Planned

### SB193: SB193 Branch Site Inventory List

The inventory indicates facilities that have performed permanent closure activities at a regulated underground storage tank facility and have known soil and/or groundwater contamination.

Date of Government Version: 09/05/2006  
Date Data Arrived at EDR: 09/13/2006  
Date Made Active in Reports: 10/18/2006  
Number of Days to Update: 35

Source: Department of Environmental Protection  
Telephone: 502-564-5981  
Last EDR Contact: 07/10/2015  
Next Scheduled EDR Contact: 10/28/2015  
Data Release Frequency: No Update Planned

### UST: Underground Storage Tank Database

Registered Underground Storage Tanks. UST's are regulated under Subtitle I of the Resource Conservation and Recovery Act (RCRA) and must be registered with the state department responsible for administering the UST program. Available information varies by state program.

Date of Government Version: 05/11/2015  
Date Data Arrived at EDR: 06/03/2015  
Date Made Active in Reports: 07/13/2015  
Number of Days to Update: 40

Source: Department of Environmental Protection  
Telephone: 502-564-5981  
Last EDR Contact: 06/03/2015  
Next Scheduled EDR Contact: 09/14/2015  
Data Release Frequency: Quarterly

### SPILLS: State spills

A listing of spill and/or release related incidents.

Date of Government Version: 05/05/2015  
Date Data Arrived at EDR: 05/07/2015  
Date Made Active in Reports: 06/15/2015  
Number of Days to Update: 39

Source: DEP, Emergency Response  
Telephone: 502-564-2380  
Last EDR Contact: 07/20/2015  
Next Scheduled EDR Contact: 11/02/2015  
Data Release Frequency: Varies

### ENG CONTROLS: Engineering Controls Site Listing

A listing of sites that use engineering controls.

Date of Government Version: 06/22/2015  
Date Data Arrived at EDR: 06/25/2015  
Date Made Active in Reports: 08/03/2015  
Number of Days to Update: 39

Source: Department of Environmental Protection  
Telephone: 502-564-6716  
Last EDR Contact: 06/01/2015  
Next Scheduled EDR Contact: 09/14/2015  
Data Release Frequency: Varies



## GOVERNMENT RECORDS SEARCHED / DATA CURRENCY TRACKING

### INST CONTROL: State Superfund Database

A list of closed sites in the State Superfund Database. Institutional controls would be in place at any site that uses Contained or Managed as a Closure Option.

Date of Government Version: 06/22/2015  
Date Data Arrived at EDR: 06/25/2015  
Date Made Active in Reports: 07/09/2015  
Number of Days to Update: 14

Source: Department of Environmental Protection  
Telephone: 502-564-6716  
Last EDR Contact: 06/01/2015  
Next Scheduled EDR Contact: 09/14/2015  
Data Release Frequency: Varies

### VCP: Voluntary Cleanup Program Sites

Sites that have been accepted into the Voluntary Cleanup Program or have submitted an application.

Date of Government Version: 06/22/2015  
Date Data Arrived at EDR: 06/25/2015  
Date Made Active in Reports: 07/09/2015  
Number of Days to Update: 14

Source: Department of Environmental Protection  
Telephone: 502-564-6716  
Last EDR Contact: 06/01/2015  
Next Scheduled EDR Contact: 09/14/2015  
Data Release Frequency: Varies

### DRYCLEANERS: Drycleaner Listing

A listing of drycleaner facility locations.

Date of Government Version: 06/03/2015  
Date Data Arrived at EDR: 06/05/2015  
Date Made Active in Reports: 07/09/2015  
Number of Days to Update: 34

Source: Department of Environmental Protection  
Telephone: 502-573-3382  
Last EDR Contact: 06/01/2015  
Next Scheduled EDR Contact: 09/14/2015  
Data Release Frequency: Varies

### BROWNFIELDS: Kentucky Brownfield Inventory

The Kentucky Brownfield Program has created an inventory of brownfield sites in order to market the properties to those interested in brownfield redevelopment. The Kentucky Brownfield Program is working to promote the redevelopment of these sites by helping to remove barriers that prevent reuse, providing useful information to communities, developers and the public and encouraging a climate that fosters redevelopment of contaminated sites.

Date of Government Version: 05/05/2015  
Date Data Arrived at EDR: 05/07/2015  
Date Made Active in Reports: 06/02/2015  
Number of Days to Update: 26

Source: Division of Compliance Assistance  
Telephone: 502-564-0323  
Last EDR Contact: 07/20/2015  
Next Scheduled EDR Contact: 11/02/2015  
Data Release Frequency: Varies

### CDL: Clandestine Drug Lab Location Listing

Clandestine drug lab site locations.

Date of Government Version: 06/22/2015  
Date Data Arrived at EDR: 06/25/2015  
Date Made Active in Reports: 07/09/2015  
Number of Days to Update: 14

Source: Department of Environmental Protection  
Telephone: 502-564-6716  
Last EDR Contact: 06/01/2015  
Next Scheduled EDR Contact: 09/14/2015  
Data Release Frequency: Varies

### NPDES: Permitted Facility Listing

A listing of permitted wastewater facilities.

Date of Government Version: 06/11/2015  
Date Data Arrived at EDR: 06/12/2015  
Date Made Active in Reports: 07/13/2015  
Number of Days to Update: 31

Source: Department of Environmental Protection  
Telephone: 502-564-3410  
Last EDR Contact: 08/10/2015  
Next Scheduled EDR Contact: 11/23/2015  
Data Release Frequency: Varies

### AIRS: Permitted Airs Facility Listing

A listing of permitted Airs facilities.

## GOVERNMENT RECORDS SEARCHED / DATA CURRENCY TRACKING

Date of Government Version: 06/03/2015  
Date Data Arrived at EDR: 06/05/2015  
Date Made Active in Reports: 07/09/2015  
Number of Days to Update: 34

Source: Department of Environmental Protection  
Telephone: 502-573-3382  
Last EDR Contact: 06/01/2015  
Next Scheduled EDR Contact: 09/14/2015  
Data Release Frequency: Varies

### LEAD: Environmental Lead Program Report Tracking Database

Lead Report Tracking Database

Date of Government Version: 04/17/2015  
Date Data Arrived at EDR: 06/02/2015  
Date Made Active in Reports: 07/09/2015  
Number of Days to Update: 37

Source: Department of Public Health  
Telephone: 502-564-4537  
Last EDR Contact: 08/10/2015  
Next Scheduled EDR Contact: 11/23/2015  
Data Release Frequency: Varies

### PSTEAF: Facility Ranking List

The Underground Storage Tank Branch (USTB) has ranked all PSTEAF reimbursable facilities requiring corrective action, in accordance with 401 KAR 42:290. Directive letters will be issued on the basis of facility ranking and available PSTEAF funding in sequential order as ranked. For example, Rank 2 facilities will be issued directives before Rank 3 facilities.

Date of Government Version: 07/01/2015  
Date Data Arrived at EDR: 07/14/2015  
Date Made Active in Reports: 08/10/2015  
Number of Days to Update: 27

Source: Department of Environmental Protection  
Telephone: 502-564-5981  
Last EDR Contact: 07/14/2015  
Next Scheduled EDR Contact: 10/28/2015  
Data Release Frequency: Quarterly

### COAL ASH: Coal Ash Disposal Sites

A listing of coal ash pond site locations.

Date of Government Version: 12/09/2013  
Date Data Arrived at EDR: 05/01/2014  
Date Made Active in Reports: 07/07/2014  
Number of Days to Update: 67

Source: Department of Environmental Protection  
Telephone: 502-564-6716  
Last EDR Contact: 07/31/2015  
Next Scheduled EDR Contact: 11/16/2015  
Data Release Frequency: Varies

## TRIBAL RECORDS

### INDIAN RESERV: Indian Reservations

This map layer portrays Indian administered lands of the United States that have any area equal to or greater than 640 acres.

Date of Government Version: 12/31/2005  
Date Data Arrived at EDR: 12/08/2006  
Date Made Active in Reports: 01/11/2007  
Number of Days to Update: 34

Source: USGS  
Telephone: 202-208-3710  
Last EDR Contact: 07/14/2015  
Next Scheduled EDR Contact: 10/28/2015  
Data Release Frequency: Semi-Annually

### INDIAN ODI: Report on the Status of Open Dumps on Indian Lands

Location of open dumps on Indian land.

Date of Government Version: 12/31/1998  
Date Data Arrived at EDR: 12/03/2007  
Date Made Active in Reports: 01/24/2008  
Number of Days to Update: 52

Source: Environmental Protection Agency  
Telephone: 703-308-8245  
Last EDR Contact: 05/01/2015  
Next Scheduled EDR Contact: 08/17/2015  
Data Release Frequency: Varies

### INDIAN LUST R6: Leaking Underground Storage Tanks on Indian Land

LUSTs on Indian land in New Mexico and Oklahoma.

## GOVERNMENT RECORDS SEARCHED / DATA CURRENCY TRACKING

Date of Government Version: 03/17/2015  
Date Data Arrived at EDR: 05/01/2015  
Date Made Active in Reports: 06/22/2015  
Number of Days to Update: 52

Source: EPA Region 6  
Telephone: 214-665-6597  
Last EDR Contact: 07/22/2015  
Next Scheduled EDR Contact: 11/09/2015  
Data Release Frequency: Varies

**INDIAN LUST R7: Leaking Underground Storage Tanks on Indian Land**  
LUSTs on Indian land in Iowa, Kansas, and Nebraska

Date of Government Version: 03/30/2015  
Date Data Arrived at EDR: 04/28/2015  
Date Made Active in Reports: 06/22/2015  
Number of Days to Update: 55

Source: EPA Region 7  
Telephone: 913-551-7003  
Last EDR Contact: 07/22/2015  
Next Scheduled EDR Contact: 11/09/2015  
Data Release Frequency: Varies

**INDIAN LUST R10: Leaking Underground Storage Tanks on Indian Land**  
LUSTs on Indian land in Alaska, Idaho, Oregon and Washington.

Date of Government Version: 02/03/2015  
Date Data Arrived at EDR: 02/12/2015  
Date Made Active in Reports: 03/13/2015  
Number of Days to Update: 29

Source: EPA Region 10  
Telephone: 206-553-2857  
Last EDR Contact: 07/22/2015  
Next Scheduled EDR Contact: 11/09/2015  
Data Release Frequency: Quarterly

**INDIAN LUST R9: Leaking Underground Storage Tanks on Indian Land**  
LUSTs on Indian land in Arizona, California, New Mexico and Nevada

Date of Government Version: 01/08/2015  
Date Data Arrived at EDR: 01/08/2015  
Date Made Active in Reports: 02/09/2015  
Number of Days to Update: 32

Source: Environmental Protection Agency  
Telephone: 415-972-3372  
Last EDR Contact: 07/31/2015  
Next Scheduled EDR Contact: 11/09/2015  
Data Release Frequency: Quarterly

**INDIAN LUST R8: Leaking Underground Storage Tanks on Indian Land**  
LUSTs on Indian land in Colorado, Montana, North Dakota, South Dakota, Utah and Wyoming.

Date of Government Version: 04/30/2015  
Date Data Arrived at EDR: 05/05/2015  
Date Made Active in Reports: 06/22/2015  
Number of Days to Update: 48

Source: EPA Region 8  
Telephone: 303-312-6271  
Last EDR Contact: 07/22/2015  
Next Scheduled EDR Contact: 11/09/2015  
Data Release Frequency: Quarterly

**INDIAN LUST R5: Leaking Underground Storage Tanks on Indian Land**  
Leaking underground storage tanks located on Indian Land in Michigan, Minnesota and Wisconsin.

Date of Government Version: 04/30/2015  
Date Data Arrived at EDR: 05/29/2015  
Date Made Active in Reports: 06/22/2015  
Number of Days to Update: 24

Source: EPA, Region 5  
Telephone: 312-886-7439  
Last EDR Contact: 07/22/2015  
Next Scheduled EDR Contact: 11/09/2015  
Data Release Frequency: Varies

**INDIAN LUST R4: Leaking Underground Storage Tanks on Indian Land**  
LUSTs on Indian land in Florida, Mississippi and North Carolina.

Date of Government Version: 09/30/2014  
Date Data Arrived at EDR: 03/03/2015  
Date Made Active in Reports: 03/13/2015  
Number of Days to Update: 10

Source: EPA Region 4  
Telephone: 404-562-8677  
Last EDR Contact: 07/22/2015  
Next Scheduled EDR Contact: 11/09/2015  
Data Release Frequency: Semi-Annually

## GOVERNMENT RECORDS SEARCHED / DATA CURRENCY TRACKING

### INDIAN LUST R1: Leaking Underground Storage Tanks on Indian Land

A listing of leaking underground storage tank locations on Indian Land.

Date of Government Version: 02/03/2015	Source: EPA Region 1
Date Data Arrived at EDR: 04/30/2015	Telephone: 617-918-1313
Date Made Active in Reports: 06/22/2015	Last EDR Contact: 07/31/2015
Number of Days to Update: 53	Next Scheduled EDR Contact: 11/09/2015
	Data Release Frequency: Varies

### INDIAN UST R1: Underground Storage Tanks on Indian Land

The Indian Underground Storage Tank (UST) database provides information about underground storage tanks on Indian land in EPA Region 1 (Connecticut, Maine, Massachusetts, New Hampshire, Rhode Island, Vermont and ten Tribal Nations).

Date of Government Version: 02/03/2015	Source: EPA, Region 1
Date Data Arrived at EDR: 04/30/2015	Telephone: 617-918-1313
Date Made Active in Reports: 06/22/2015	Last EDR Contact: 07/31/2015
Number of Days to Update: 53	Next Scheduled EDR Contact: 11/09/2015
	Data Release Frequency: Varies

### INDIAN UST R4: Underground Storage Tanks on Indian Land

The Indian Underground Storage Tank (UST) database provides information about underground storage tanks on Indian land in EPA Region 4 (Alabama, Florida, Georgia, Kentucky, Mississippi, North Carolina, South Carolina, Tennessee and Tribal Nations)

Date of Government Version: 09/30/2014	Source: EPA Region 4
Date Data Arrived at EDR: 03/03/2015	Telephone: 404-562-9424
Date Made Active in Reports: 03/13/2015	Last EDR Contact: 07/22/2015
Number of Days to Update: 10	Next Scheduled EDR Contact: 11/09/2015
	Data Release Frequency: Semi-Annually

### INDIAN UST R5: Underground Storage Tanks on Indian Land

The Indian Underground Storage Tank (UST) database provides information about underground storage tanks on Indian land in EPA Region 5 (Michigan, Minnesota and Wisconsin and Tribal Nations).

Date of Government Version: 04/30/2015	Source: EPA Region 5
Date Data Arrived at EDR: 05/26/2015	Telephone: 312-886-6136
Date Made Active in Reports: 06/22/2015	Last EDR Contact: 07/22/2015
Number of Days to Update: 27	Next Scheduled EDR Contact: 11/09/2015
	Data Release Frequency: Varies

### INDIAN UST R6: Underground Storage Tanks on Indian Land

The Indian Underground Storage Tank (UST) database provides information about underground storage tanks on Indian land in EPA Region 6 (Louisiana, Arkansas, Oklahoma, New Mexico, Texas and 65 Tribes).

Date of Government Version: 03/17/2015	Source: EPA Region 6
Date Data Arrived at EDR: 05/01/2015	Telephone: 214-665-7591
Date Made Active in Reports: 06/22/2015	Last EDR Contact: 07/22/2015
Number of Days to Update: 52	Next Scheduled EDR Contact: 11/09/2015
	Data Release Frequency: Semi-Annually

### INDIAN UST R7: Underground Storage Tanks on Indian Land

The Indian Underground Storage Tank (UST) database provides information about underground storage tanks on Indian land in EPA Region 7 (Iowa, Kansas, Missouri, Nebraska, and 9 Tribal Nations).

Date of Government Version: 09/23/2014	Source: EPA Region 7
Date Data Arrived at EDR: 11/25/2014	Telephone: 913-551-7003
Date Made Active in Reports: 01/29/2015	Last EDR Contact: 07/22/2015
Number of Days to Update: 65	Next Scheduled EDR Contact: 11/09/2015
	Data Release Frequency: Varies

## GOVERNMENT RECORDS SEARCHED / DATA CURRENCY TRACKING

### INDIAN UST R8: Underground Storage Tanks on Indian Land

The Indian Underground Storage Tank (UST) database provides information about underground storage tanks on Indian land in EPA Region 8 (Colorado, Montana, North Dakota, South Dakota, Utah, Wyoming and 27 Tribal Nations).

Date of Government Version: 04/30/2015	Source: EPA Region 8
Date Data Arrived at EDR: 05/05/2015	Telephone: 303-312-6137
Date Made Active in Reports: 06/22/2015	Last EDR Contact: 07/22/2015
Number of Days to Update: 48	Next Scheduled EDR Contact: 11/09/2015
	Data Release Frequency: Quarterly

### INDIAN UST R9: Underground Storage Tanks on Indian Land

The Indian Underground Storage Tank (UST) database provides information about underground storage tanks on Indian land in EPA Region 9 (Arizona, California, Hawaii, Nevada, the Pacific Islands, and Tribal Nations).

Date of Government Version: 12/14/2014	Source: EPA Region 9
Date Data Arrived at EDR: 02/13/2015	Telephone: 415-972-3368
Date Made Active in Reports: 03/13/2015	Last EDR Contact: 07/31/2015
Number of Days to Update: 28	Next Scheduled EDR Contact: 11/09/2015
	Data Release Frequency: Quarterly

### INDIAN UST R10: Underground Storage Tanks on Indian Land

The Indian Underground Storage Tank (UST) database provides information about underground storage tanks on Indian land in EPA Region 10 (Alaska, Idaho, Oregon, Washington, and Tribal Nations).

Date of Government Version: 05/06/2015	Source: EPA Region 10
Date Data Arrived at EDR: 05/19/2015	Telephone: 206-553-2857
Date Made Active in Reports: 06/22/2015	Last EDR Contact: 07/22/2015
Number of Days to Update: 34	Next Scheduled EDR Contact: 11/09/2015
	Data Release Frequency: Quarterly

### INDIAN VCP R1: Voluntary Cleanup Priority Listing

A listing of voluntary cleanup priority sites located on Indian Land located in Region 1.

Date of Government Version: 09/29/2014	Source: EPA, Region 1
Date Data Arrived at EDR: 10/01/2014	Telephone: 617-918-1102
Date Made Active in Reports: 11/06/2014	Last EDR Contact: 06/26/2015
Number of Days to Update: 36	Next Scheduled EDR Contact: 10/12/2015
	Data Release Frequency: Varies

### INDIAN VCP R7: Voluntary Cleanup Priority Listing

A listing of voluntary cleanup priority sites located on Indian Land located in Region 7.

Date of Government Version: 03/20/2008	Source: EPA, Region 7
Date Data Arrived at EDR: 04/22/2008	Telephone: 913-551-7365
Date Made Active in Reports: 05/19/2008	Last EDR Contact: 04/20/2009
Number of Days to Update: 27	Next Scheduled EDR Contact: 07/20/2009
	Data Release Frequency: Varies

## **EDR PROPRIETARY RECORDS**

### EDR MGP: EDR Proprietary Manufactured Gas Plants

The EDR Proprietary Manufactured Gas Plant Database includes records of coal gas plants (manufactured gas plants) compiled by EDR's researchers. Manufactured gas sites were used in the United States from the 1800's to 1950's to produce a gas that could be distributed and used as fuel. These plants used whale oil, rosin, coal, or a mixture of coal, oil, and water that also produced a significant amount of waste. Many of the byproducts of the gas production, such as coal tar (oily waste containing volatile and non-volatile chemicals), sludges, oils and other compounds are potentially hazardous to human health and the environment. The byproduct from this process was frequently disposed of directly at the plant site and can remain or spread slowly, serving as a continuous source of soil and groundwater contamination.

## GOVERNMENT RECORDS SEARCHED / DATA CURRENCY TRACKING

Date of Government Version: N/A  
Date Data Arrived at EDR: N/A  
Date Made Active in Reports: N/A  
Number of Days to Update: N/A

Source: EDR, Inc.  
Telephone: N/A  
Last EDR Contact: N/A  
Next Scheduled EDR Contact: N/A  
Data Release Frequency: No Update Planned

### EDR US Hist Auto Stat: EDR Exclusive Historic Gas Stations

EDR has searched selected national collections of business directories and has collected listings of potential gas station/filling station/service station sites that were available to EDR researchers. EDR's review was limited to those categories of sources that might, in EDR's opinion, include gas station/filling station/service station establishments. The categories reviewed included, but were not limited to gas, gas station, gasoline station, filling station, auto, automobile repair, auto service station, service station, etc. This database falls within a category of information EDR classifies as "High Risk Historical Records", or HRHR. EDR's HRHR effort presents unique and sometimes proprietary data about past sites and operations that typically create environmental concerns, but may not show up in current government records searches.

Date of Government Version: N/A  
Date Data Arrived at EDR: N/A  
Date Made Active in Reports: N/A  
Number of Days to Update: N/A

Source: EDR, Inc.  
Telephone: N/A  
Last EDR Contact: N/A  
Next Scheduled EDR Contact: N/A  
Data Release Frequency: Varies

### EDR US Hist Cleaners: EDR Exclusive Historic Dry Cleaners

EDR has searched selected national collections of business directories and has collected listings of potential dry cleaner sites that were available to EDR researchers. EDR's review was limited to those categories of sources that might, in EDR's opinion, include dry cleaning establishments. The categories reviewed included, but were not limited to dry cleaners, cleaners, laundry, laundromat, cleaning/laundry, wash & dry etc. This database falls within a category of information EDR classifies as "High Risk Historical Records", or HRHR. EDR's HRHR effort presents unique and sometimes proprietary data about past sites and operations that typically create environmental concerns, but may not show up in current government records searches.

Date of Government Version: N/A  
Date Data Arrived at EDR: N/A  
Date Made Active in Reports: N/A  
Number of Days to Update: N/A

Source: EDR, Inc.  
Telephone: N/A  
Last EDR Contact: N/A  
Next Scheduled EDR Contact: N/A  
Data Release Frequency: Varies

### RGA HWS: Recovered Government Archive State Hazardous Waste Facilities List

The EDR Recovered Government Archive State Hazardous Waste database provides a list of SHWS incidents derived from historical databases and includes many records that no longer appear in current government lists.

Date of Government Version: N/A  
Date Data Arrived at EDR: 07/01/2013  
Date Made Active in Reports: 01/03/2014  
Number of Days to Update: 186

Source: Department of Environmental Protection  
Telephone: N/A  
Last EDR Contact: 06/01/2012  
Next Scheduled EDR Contact: N/A  
Data Release Frequency: Varies

### RGA LF: Recovered Government Archive Solid Waste Facilities List

The EDR Recovered Government Archive Landfill database provides a list of landfills derived from historical databases and includes many records that no longer appear in current government lists.

Date of Government Version: N/A  
Date Data Arrived at EDR: 07/01/2013  
Date Made Active in Reports: 01/15/2014  
Number of Days to Update: 198

Source: Department of Environmental Protection  
Telephone: N/A  
Last EDR Contact: 06/01/2012  
Next Scheduled EDR Contact: N/A  
Data Release Frequency: Varies



# GOVERNMENT RECORDS SEARCHED / DATA CURRENCY TRACKING

## OTHER DATABASE(S)

Depending on the geographic area covered by this report, the data provided in these specialty databases may or may not be complete. For example, the existence of wetlands information data in a specific report does not mean that all wetlands in the area covered by the report are included. Moreover, the absence of any reported wetlands information does not necessarily mean that wetlands do not exist in the area covered by the report.

### CT MANIFEST: Hazardous Waste Manifest Data

Facility and manifest data. Manifest is a document that lists and tracks hazardous waste from the generator through transporters to a tsd facility.

Date of Government Version: 07/30/2013  
Date Data Arrived at EDR: 08/19/2013  
Date Made Active in Reports: 10/03/2013  
Number of Days to Update: 45

Source: Department of Energy & Environmental Protection  
Telephone: 860-424-3375  
Last EDR Contact: 05/18/2015  
Next Scheduled EDR Contact: 08/31/2015  
Data Release Frequency: No Update Planned

### NJ MANIFEST: Manifest Information

Hazardous waste manifest information.

Date of Government Version: 12/31/2012  
Date Data Arrived at EDR: 04/29/2015  
Date Made Active in Reports: 05/29/2015  
Number of Days to Update: 30

Source: Department of Environmental Protection  
Telephone: N/A  
Last EDR Contact: 07/13/2015  
Next Scheduled EDR Contact: 10/28/2015  
Data Release Frequency: Annually

### NY MANIFEST: Facility and Manifest Data

Manifest is a document that lists and tracks hazardous waste from the generator through transporters to a TSD facility.

Date of Government Version: 05/01/2015  
Date Data Arrived at EDR: 05/06/2015  
Date Made Active in Reports: 05/20/2015  
Number of Days to Update: 14

Source: Department of Environmental Conservation  
Telephone: 518-402-8651  
Last EDR Contact: 08/06/2015  
Next Scheduled EDR Contact: 11/16/2015  
Data Release Frequency: Annually

### PA MANIFEST: Manifest Information

Hazardous waste manifest information.

Date of Government Version: 12/31/2013  
Date Data Arrived at EDR: 07/21/2014  
Date Made Active in Reports: 08/25/2014  
Number of Days to Update: 35

Source: Department of Environmental Protection  
Telephone: 717-783-8990  
Last EDR Contact: 07/20/2015  
Next Scheduled EDR Contact: 11/02/2015  
Data Release Frequency: Annually

### RI MANIFEST: Manifest information

Hazardous waste manifest information

Date of Government Version: 12/31/2013  
Date Data Arrived at EDR: 06/19/2015  
Date Made Active in Reports: 07/15/2015  
Number of Days to Update: 26

Source: Department of Environmental Management  
Telephone: 401-222-2797  
Last EDR Contact: 05/26/2015  
Next Scheduled EDR Contact: 09/07/2015  
Data Release Frequency: Annually

### WI MANIFEST: Manifest Information

Hazardous waste manifest information.

Date of Government Version: 12/31/2014  
Date Data Arrived at EDR: 03/19/2015  
Date Made Active in Reports: 04/07/2015  
Number of Days to Update: 19

Source: Department of Natural Resources  
Telephone: N/A  
Last EDR Contact: 06/11/2015  
Next Scheduled EDR Contact: 09/28/2015  
Data Release Frequency: Annually

## GOVERNMENT RECORDS SEARCHED / DATA CURRENCY TRACKING

### Oil/Gas Pipelines

Source: PennWell Corporation

Telephone: 281-546-1505

Petroleum Bundle (Crude Oil, Refined Products, Petrochemicals, Gas Liquids (LPG/NGL), and Specialty Gases (Miscellaneous)) N = Natural Gas Bundle (Natural Gas, Gas Liquids (LPG/NGL), and Specialty Gases (Miscellaneous)). This map includes information copyrighted by PennWell Corporation. This information is provided on a best effort basis and PennWell Corporation does not guarantee its accuracy nor warrant its fitness for any particular purpose. Such information has been reprinted with the permission of PennWell.

### Electric Power Transmission Line Data

Source: PennWell Corporation

Telephone: 800-823-6277

This map includes information copyrighted by PennWell Corporation. This information is provided on a best effort basis and PennWell Corporation does not guarantee its accuracy nor warrant its fitness for any particular purpose. Such information has been reprinted with the permission of PennWell.

**Sensitive Receptors:** There are individuals deemed sensitive receptors due to their fragile immune systems and special sensitivity to environmental discharges. These sensitive receptors typically include the elderly, the sick, and children. While the location of all sensitive receptors cannot be determined, EDR indicates those buildings and facilities - schools, daycares, hospitals, medical centers, and nursing homes - where individuals who are sensitive receptors are likely to be located.

### AHA Hospitals:

Source: American Hospital Association, Inc.

Telephone: 312-280-5991

The database includes a listing of hospitals based on the American Hospital Association's annual survey of hospitals.

### Medical Centers: Provider of Services Listing

Source: Centers for Medicare & Medicaid Services

Telephone: 410-786-3000

A listing of hospitals with Medicare provider number, produced by Centers for Medicare & Medicaid Services, a federal agency within the U.S. Department of Health and Human Services.

### Nursing Homes

Source: National Institutes of Health

Telephone: 301-594-6248

Information on Medicare and Medicaid certified nursing homes in the United States.

### Public Schools

Source: National Center for Education Statistics

Telephone: 202-502-7300

The National Center for Education Statistics' primary database on elementary and secondary public education in the United States. It is a comprehensive, annual, national statistical database of all public elementary and secondary schools and school districts, which contains data that are comparable across all states.

### Private Schools

Source: National Center for Education Statistics

Telephone: 202-502-7300

The National Center for Education Statistics' primary database on private school locations in the United States.

### Daycare Centers: Certified Child Care Homes

Source: Cabinet for Families & Children

Telephone: 502-564-7130

**Flood Zone Data:** This data, available in select counties across the country, was obtained by EDR in 2003 & 2011 from the Federal Emergency Management Agency (FEMA). Data depicts 100-year and 500-year flood zones as defined by FEMA.

**NWI:** National Wetlands Inventory. This data, available in select counties across the country, was obtained by EDR in 2002, 2005 and 2010 from the U.S. Fish and Wildlife Service.

### State Wetlands Data: Wetland Polygon Features

Source: Environmental Protection & Public Protection Cabinet

Telephone: 502-564-5174

**Earthquake Fault Lines:** The fault lines displayed on EDR's Topographic map are digitized quaternary faultlines, prepared in 1975 by the United State Geological Survey

## GOVERNMENT RECORDS SEARCHED / DATA CURRENCY TRACKING

### STREET AND ADDRESS INFORMATION

© 2010 Tele Atlas North America, Inc. All rights reserved. This material is proprietary and the subject of copyright protection and other intellectual property rights owned by or licensed to Tele Atlas North America, Inc. The use of this material is subject to the terms of a license agreement. You will be held liable for any unauthorized copying or disclosure of this material.

**Appendix C**  
**EDR DataMap Area Study Map**



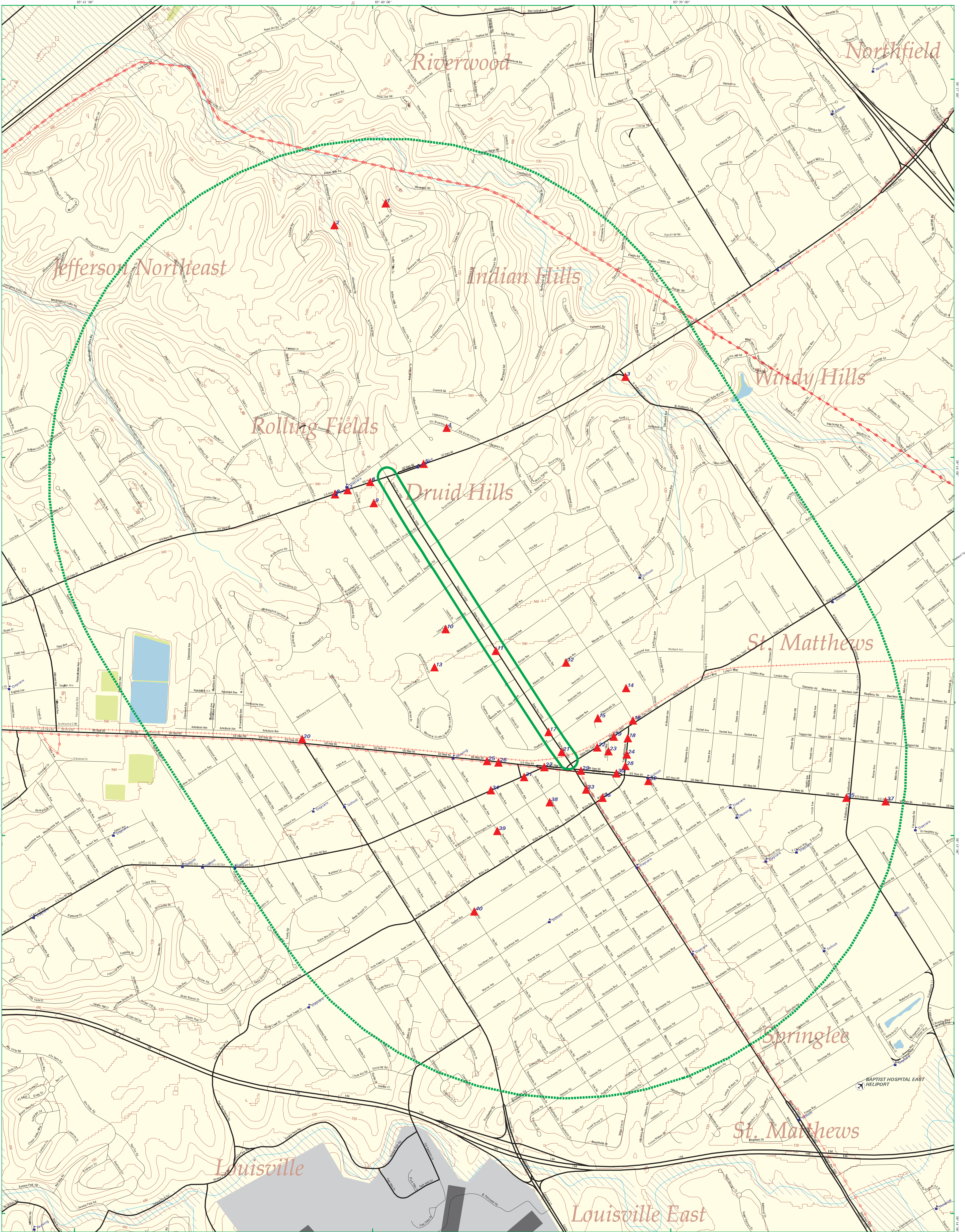

# EDR DataMap® - Area Study

## Chenoweth Lane Study-Jefferson Co., KY



Louisville, KY

- |  |               |             |                         |                            |
|--|---------------|-------------|-------------------------|----------------------------|
| Listed Sites                                 | Major Roads   | Pipelines   | Superfund Sites         | National Wetland Inventory |
| Earthquake Epicenters (Richter 5 or greater) | Waterways     | Powerlines  | Federal DOD Sites       |                            |
| Search Boundary                              | Railroads     | Fault Lines | Indian Reservations BIA |                            |
| Roads  | Contour Lines | Water       | 100-Yr Flood Zones      |                            |

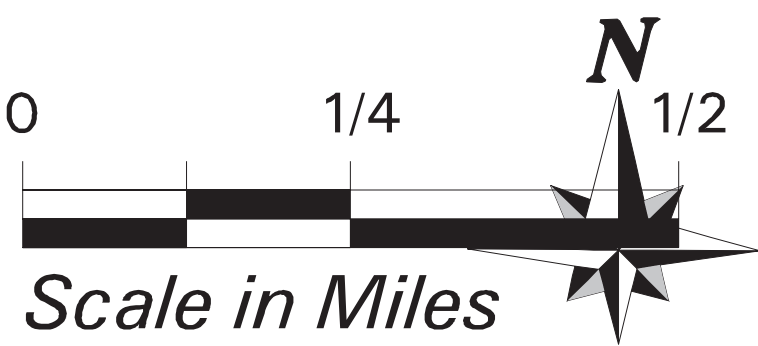



**MEMORANDUM**

**TO:** John Moore, PE  
Director, Division of Planning

**FROM:** Bart Asher, PE, PLS  
Geotechnical Branch Manager  
Division of Structural Design

**BY:** Erik Scott, PE   
Geotechnical Branch

**DATE:** July 13, 2016

**Subject:** Jefferson County  
FD52 056 1932 005-007 P  
Mars No. 9028501P  
Item No. 5-531.00  
Improve Safety & Congestion of KY 1932: From US 60 To US 42  
Mileposts 5.52 to 6.59  
Preliminary Geotechnical Assessment

The preliminary geotechnical engineering roadway report for the subject project has been completed by American Engineers, Inc. This report was prepared in conjunction with a Scoping Study and Environmental Overview as part of the Phase 1 Design for the subject project. The project involves safety and congestions improvements to KY 1932 from US 60 (Shelbyville Road) to US 42 (Brownsboro Road). Additional geotechnical exploration and analyses will be required for the final design phase of the project. The report has previously been provided to the Design Consultant, QK4, Inc., and will also be made available in ProjectWise. We have reviewed and concur with the recommendations as presented in the report.

If you have any questions or need additional information, please contact the Geotechnical Branch at 502-564-2374.

**cc:** TEBM for Project Development (District)  
Division of Highway Design  
Division of Planning  
QK4, Inc.  
American Engineers, Inc.

**Attachment**



# GEOTECHNICAL OVERVIEW REPORT



Chenoweth Lane (KY 1932) Study  
From US 60 (Shelbyville Road)  
to US 42 (Brownsboro Road)  
Louisville, KY

## LOCATIONS

(38.265834) (-85.665869)  
(38.252939) (-85.655479)

Report No P-007-2015  
Item No. 5-531.00  
September 2015



October 2, 2015

Ms. Annette Coffey, P.E.  
Senior Transportation Engineer  
Qk4, Inc.  
2225 Lawrenceburg Road  
Building C, 2<sup>nd</sup> Floor  
Frankfort, KY 40601

Re: Geotechnical Overview Report  
Chenoweth Lane (KY 1932) Study  
From US 60 to US 42  
Louisville, Kentucky  
AEI Project No. 215-242

Dear Ms. Coffey:

American Engineers, Inc. Field Services Center is pleased to submit this geotechnical overview that details the results of our site and mapping reconnaissance at the above referenced site.

The attached report describes the site conditions and near-surface geology and also details potential design recommendations for the proposed project. The Appendices to the report contains a karst potential map for the study area. Site photographs have also been included following the report.

We appreciate the opportunity to be of service to you on this project and hope to provide further support on this and other projects in the future. Please contact us if you have any questions regarding this report.

Respectfully,  
**AMERICAN ENGINEERS, INC.**

A handwritten signature in blue ink that reads "Brad High".

Brad High, PG  
Project Geologist

A handwritten signature in blue ink that reads "William Broyles".

William Broyles, PE  
Senior Geotechnical Engineer

# Geotechnical Overview Report

## Chenoweth Lane (KY 1932) Study

### From US 60 to US 42

### Louisville, KY

## Table of Contents

Project Description.....	2
Surface Geology .....	3
Topography and Drainage .....	4
Geotechnical Considerations .....	5
Summary .....	7
Photographs.....	8



**Geotechnical Overview Report  
Chenoweth Lane (KY 1932) Study  
From US 60 to US 42  
Louisville, KY**

**1. PROJECT DESCRIPTION**

The study area encompasses a section of Chenoweth Lane and begins on the south at the intersection with Shelbyville Road (US 60) and ends on the north at the intersection with Brownsboro Road (US 42) covering a length of about 1.1 miles. The study area is a highly developed residential area and also has several light to moderate commercial properties. The section of Chenoweth Lane in the study area is also intersected by numerous streets and includes a railway crossing near the intersection with Shelbyville Road.

This geotechnical overview is part of a larger scoping study to improve traffic safety and congestion. Currently, limited bicycle and pedestrian facilities are present, the existing sidewalks are narrow and the existing roadway ditches are relatively deep. The purpose of this overview is to identify potential geotechnical concerns and provide anticipated typical parameters for design throughout the defined study area as a precursor to a more thorough geotechnical field investigation.

The geotechnical overview was conducted in relative accordance with Section 801 of the Kentucky Transportation Cabinet Geotechnical Manual. The study was conducted during September and October 2015 and included field reconnaissance and geologic research of available geologic and topographic quadrangle maps, Soil Survey of Jefferson County, Kentucky, as well as multiple resources available from the Kentucky Geological Survey and the United States Geological Survey. Past reports from geotechnical investigations for roadways and structures in and near the area of the Overview were also reviewed.

## 2. SITE GEOLOGY

Review of available geologic mapping for the area (*Geologic Map of Parts of the Jeffersonville, New Albany, and Charlestown Quadrangles, Kentucky-Indiana*, Kepferle, Roy C., 1974) indicates the site is underlain by lower and middle Devonian deposits of the Sellersburg and Jeffersonville Limestone Formations. The Sellersburg Limestone is further divided into two members, the Beechwood Limestone Member and the underlying Silver Creek Limestone Member. The limestone of the Beechwood Limestone Member is described as light gray to greenish gray or brown in color, comprised of coarse to very coarse fossil fragments with a micritic or sparry matrix, very thin to thin bedded and locally crossbedded and cherty. Mapping describes the Silver Creek Limestone Member as variably bluish gray or olive gray in color, fine grained, argillaceous, dolomitic and locally cherty. The Jeffersonville Limestone is commonly olive gray to brownish gray or medium gray in color, fossiliferous, pyritic, dolomitic in part, stylolitic and contains irregular stringers of chert interbedded.

Mapping indicates the current alignment is crossed by the Springdale Anticline. The peak of the anticline is indicated to underlie the alignment just south of Napanee Lane. Regional dip in the study area was reviewed based on subsurface topographic contours drawn on the top of the underlying Waldron Shale Formation and indicates a dip 20 to 30 feet per mile, or about ½ percent. Dip will trend generally northwest north of where the anticline crosses the alignment, and toward the southeast when located south of the anticline crossing.

Online karst potential mapping was also reviewed for the site <http://www.uky.edu/KGS/>. The Kentucky Geologic Survey identified the study area and the surrounding areas as exhibiting high potential for the development of karst features. No obvious surface depressions were noted during field reconnaissance or from review of available geologic mapping, however prior development and site grading can mask the presence of karst features. One area was highlighted on karst mapping with closed hachures near Kennison Avenue, likely based on previous topographic mapping. A karst potential map inclusive of the study area is included in the Appendix.

Limestone, especially relatively pure limestones like those which underlie the study area, are soluble in water and weak acid solutions. Sinkholes, springs and caves are typical of landscapes underlain by these soluble limestones. As with most karst landscapes, soil overburden thickness may vary greatly due to variant rates of chemical weathering and patterns of surface drainage. The weathering of limestone bedrock in such formations commonly results in knife-like ridges surrounding the surface depressions, where depth to bedrock tends to be much less than near the base of surface depressions where weathering tends to be more continuous. Karst features such as sinkholes, springs and surface depressions are often masked by development in a particular area such as that within the study area.

### **3. TOPOGRAPHY AND DRAINAGE**

The study area lies within the Outer Bluegrass Physiographic Region in Jefferson County. Topography of the study area is characterized by broad, gently sloping ridgetops, moderately sloping to steep side slopes and moderately wide to narrow flood plains. Topographic relief throughout the study area ranges from a low of about 520 feet near Leland Road to a high of about 550 feet or more near the northern and southern extents of the study area. Surface runoff in the area is typically intercepted by surface depressions, sinkholes or surface streams and ultimately drains toward the Ohio River. In general, low-lying areas in karst terrain, or sinkhole plains such as the study area, will tend to exhibit soft, silty and wet soils. These areas will also be more prone to sinkhole collapse during and following construction of any new roadway or structures.

Underground drainage is a function of surface and groundwater flows that are controlled by the nature of these rocks and the associated surface features. Slopes generally control the runoff from precipitation and stream drainage, with ridgelines forming drainage boundaries. Underground water in most watersheds and drainage basins tend to follow the lay of the land. Yet, in areas containing soluble limestone or karst regions, the underground drainage may differ from the boundary of its surface watershed; flowing through caves and cracks in the rocks



beneath surface ridges. This phenomenon is typically referred to as misbehaved karst drainage (Kentucky Division of Water).

#### **4. GEOTECHNICAL CONSIDERATIONS**

- Subgrade soils which lie within the study area are anticipated to have a design CBR value ranging from 2 to 5. It is anticipated that subgrade stabilization will likely be required for any new construction. Chemical treatment, such as lime or cement stabilization may be desired to effectively stabilize road subgrades, however may not be practical due to traffic flow and existing structures, utilities, etc. Stabilization utilizing processed crushed stone and geotextile fabric may prove to be a more viable alternative for this project.
- Wet areas could require stabilization for embankment construction. Likewise, subgrade soils under existing pavements could be very wet and might require some type of stabilization if pavements are removed.
- Any open sinkholes or solution cavities identified within the construction limits that are not utilized for drainage purposes should be filled and/ or capped in accordance with Section 215 of the current edition of the Standard Specifications for Road and Bridge Construction.
- High plasticity clays may be encountered within the study area. High plasticity clays tend to shrink and swell with corresponding changes in moisture content. These areas will best be delineated after a thorough geotechnical investigation and subsequent lab testing. Treatment methods will vary dependent upon lateral and vertical extent of any high plasticity clays. Chemical treatment of subgrade soils such as lime or cement is one method to minimize the shrink/ swell potential of expansive clays.
- Adequate drainage will be of primary concern with any new design or new construction in the area to minimize environmental impacts by surface runoff into the underlying karst

network. Proper management of surface water will also lessen the occurrence of sinkhole dropouts during construction. Mitigation of surface runoff should be performed by silt checks, silt traps, sediment basins and lined ditches where appropriate. Siltation of sinkholes should be avoided, especially those to remain open after construction.

- Any new roadway embankments or cut slopes for new construction will likely be minimal. Any embankments constructed at 2H:1V or flatter will likely provide an acceptable factor of safety for embankments less than 60 feet in height. Soil cuts in the residual soils can be problematic due to softening of the clays upon exposure in the cuts. Soil cut slopes should not be steeper than 2H:1V. Based on review of the KYTC Geotechnical Manual, typical cut slope configurations for massive limestone will vary from  $\frac{1}{2}$ H:1V to  $\frac{1}{4}$ H:1V. During design of cut slopes in bedrock, the presence of joints, fractures, solution features and crossbedding should be taken into consideration.
- No oil or gas wells were identified through review of online mapping or during field review of the study area. Any oil or gas wells identified prior to or during construction should be closed in accordance with Section 708 of the current edition of the Standard Specifications for Road and Bridge Construction.
- No water wells or springs were indicated to lie along the section of Chenoweth Lane between Brownsboro Road and Shelbyville Road upon review of online mapping however a few were noted near adjoining roadways. Any water wells, cisterns, manholes or catch basins not incorporated into any new design and identified prior to or during construction should be closed in accordance with Section 708 of the current edition of the Standard Specifications for Road and Bridge Construction.
- A list of previously completed Geotechnical Investigations proximate to the study area is included below. These reports can be accessed through the KYTC Geotechnical Branch Database.

### List of Projects & Reports

Project ID	Project Type	Route	Project Description
S-033-1973	Culvert & Bridge	KY 1932	Railroad Bridge, Pumping Station, Box Culvert
S-008-1987	Bridge	I-264	Breckinridge Lane over I-264 and Retaining Walls
R-010-1988	Roadway	KY 1932	Stations 43+00 to 114+50
S-023-1988	County Bridge	KY 1932	Bridge at Station 70+46.03
S-043-1976	Culvert	KY 1932	Culvert at Station 50+00
R-043-1989	Roadway	I-264	I-264 and US 60 Interchange
R-037-1989	Roadway	I-264	Watterson Expressway-I-264 Interchange
S-009-1991	State Bridge	I-264	I-264/US 60 Interchange Collector

## 5. SUMMARY

In addition to the potential for encounters with karst features during construction, the entire study area is highly developed with numerous residential and commercial properties, a railway crossing and multiple intersections with high traffic counts. Numerous utilities, including both overhead and underground, were observed along the existing roadway, especially on the western side. It is likely that any new construction will be constrained by these existing features as well as the relatively steep, narrow ditches that line much of the roadway. A means of soil stabilization will likely be required to provide a suitable platform for any additional fill placement and to support any new construction.

While any new construction within the study area will not likely be at any greater risk to ground subsidence or other impact from karst than existing roadways and structures which lie within the study area, a site specific geotechnical investigation will provide critical information with regard to karst potential, problematic soils and other pertinent information for design.

## 6. SITE PHOTOGRAPHS



*Picture 1: Intersection of Chenoweth Lane with Brownsboro Road*



*Picture 2: Significant Relief of Ditchline*



*Picture 3: Concentrated Utilities West Side of Chenoweth Lane near Massie Avenue*



*Picture 4: Railroad Crossing Chenoweth Lane near Shelbyville Road Intersection*

# APPENDIX

Study Area

Karst Potential Map

Geologic Map



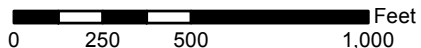

**Study Area**  
Chenoweth Lane (KY 1932) Study  
From US 60 (Shelbyville Road to US 42 (Brownsboro Road)  
Louisville, KY

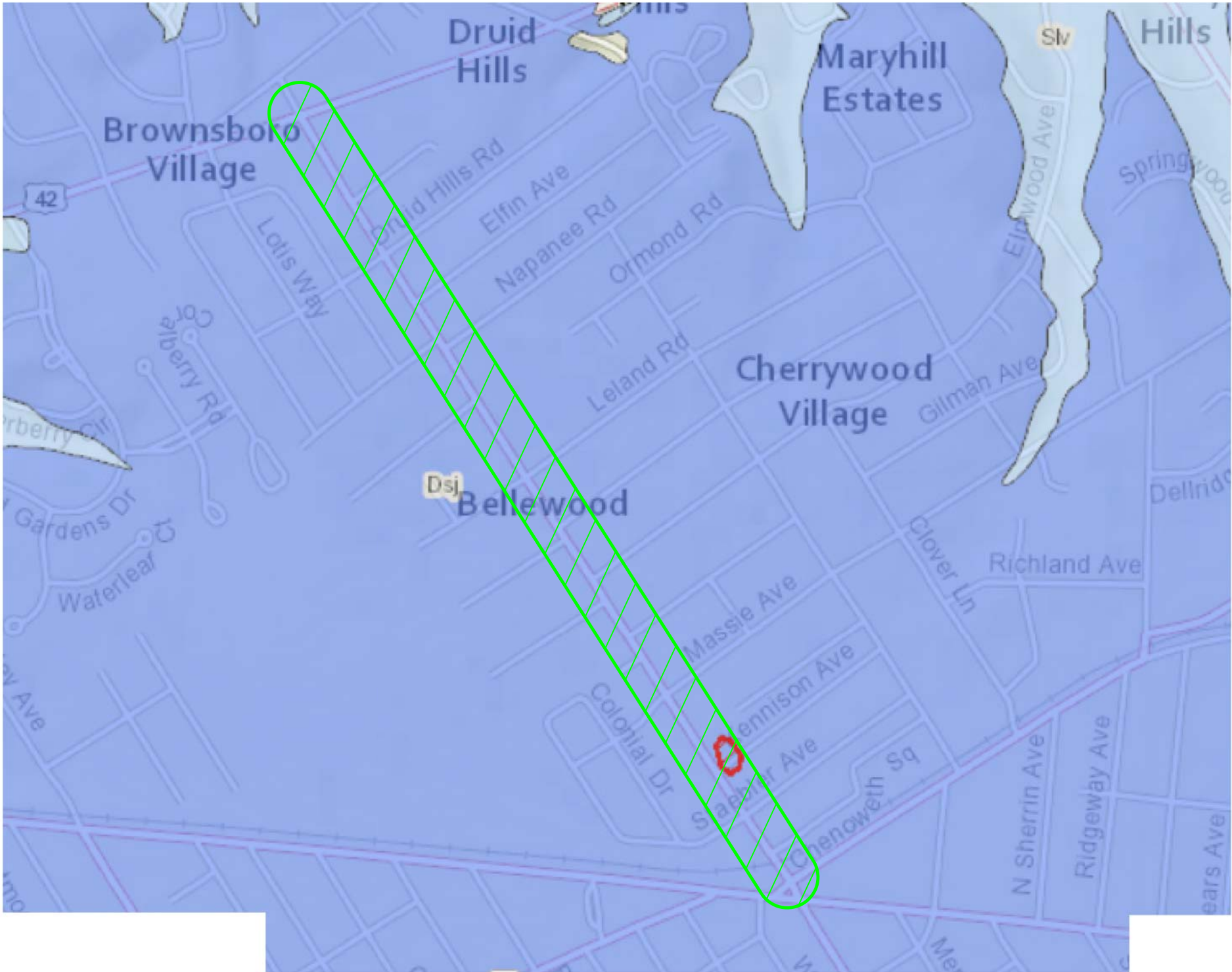

# LEGEND

- Karst Potential Units -

- very high
- high
- medium
- low
- non-karst

EXISTING ROUTE (KY 1932)

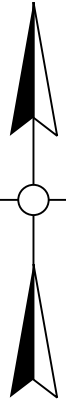

REVISIONS		DESCRIPTION
NO.	DATE	

BORING LAYOUT

CLIENT:  
Qk4, Inc.  
Frankfort, KY

PROJECT:  
Chenoweth Lane (KY 1932)  
From US 60 to US 42  
Louisville, KY

PLANS PREPARED AND SUBMITTED BY:



AMERICAN ENGINEERS, INC.  
PROFESSIONAL ENGINEERING  
1000 American Drive  
Louisville, KY 40202  
(502) 685-1722  
www.aei.cc

© 2000 Nelson Miller Foreman  
Louisville, KY 40202  
(502) 245-0113

© 1994 White Clark, Suite 10  
Baltimore, CA 20608  
(301) 745-1422  
www.wcl.cc

SCALE: NTS
DATE: 10-02-15
DRAWN BY: J. CHILDRESS
CHECKED BY: D. BARRETT
FILE: Karst Potential Map.dgn
SHEET: B1



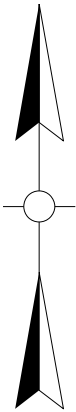
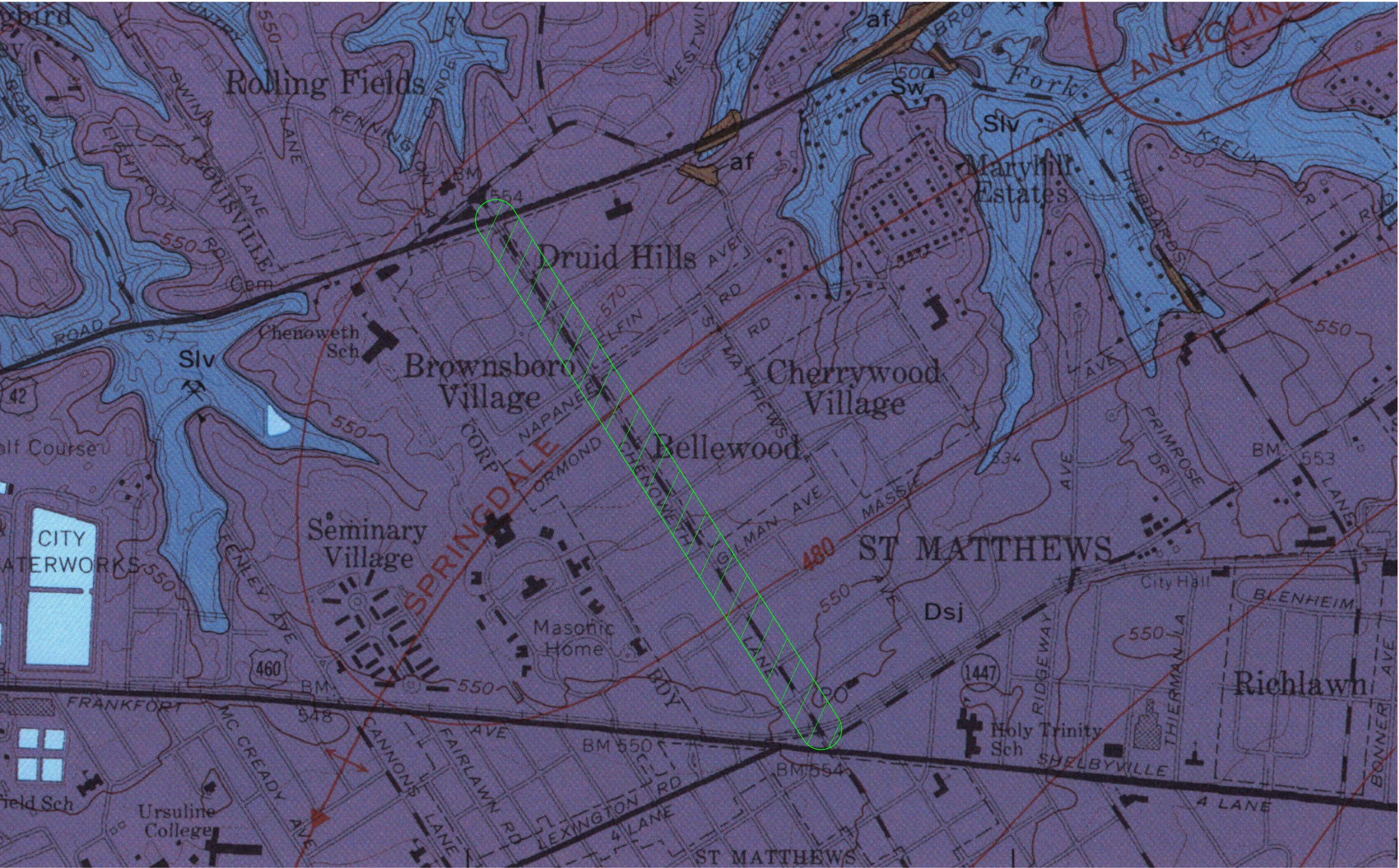

# LEGEND

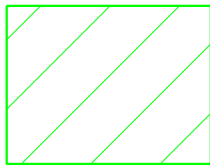

EXISTING ROUTE (KY 1932)

REVISIONS		DESCRIPTION
NO.	DATE	

GEOLOGIC  
QUADRANGLE  
MAP

CLIENT:  
  
Qk4, Inc.  
Frankfort, KY

PROJECT:  
  
Chenoweth Lane (KY 1932)  
From US 60 to US 42  
Louisville, KY

PLANS PREPARED AND SUBMITTED BY:  
  
AMERICAN ENGINEERS, INC.  
PROFESSIONAL ENGINEERING  
181 Ashland Drive  
Louisville, KY 40202  
(502) 451-1720  
www.aei.cc

CHENOWETH LANE  
181 Ashland Drive  
Louisville, KY 40202  
(502) 451-1720  
www.aei.cc

SCALE:  
NTS

DATE:  
10-26-15

DRAWN BY:  
J. CHILDRESS

CHECKED BY:  
B. HIGH

FILE:  
Chenoweth GQ Map.dgn

SHEET:  
  
Q1