APPENDIX H – ALTERNATIVE 1 EXHIBITS

KY 90 Scoping Study
Barren County
Item #3–8819.00
Alternative 1
1" = 200'

Stantec

KENTUCKY TRANSPORTATION CABINET

0' 200' 400' 600' 800' 1,000'

Begin Study Area
Sanders Street
KY 90 MP 0.160

Cave City

New Bridge over CSX Railroad

Eastbound Passing Lane

Westbound Passing Lane

TO GLASGOW

MATCHLINE 1

ALTERNATIVE 1 TYPICAL SECTIONS

Cave City

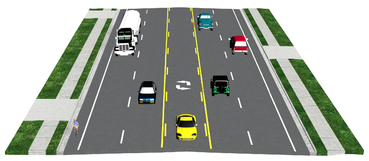

Five–Lane Urban Typical Section
(Sanders Street to Estes Road)

South of Cave City

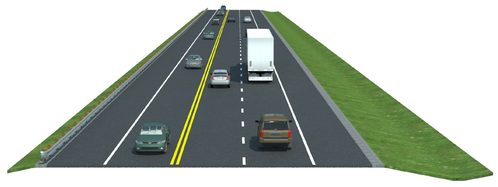

2+1 Typical Section
(Estes Road to Veterans Outer Loop)
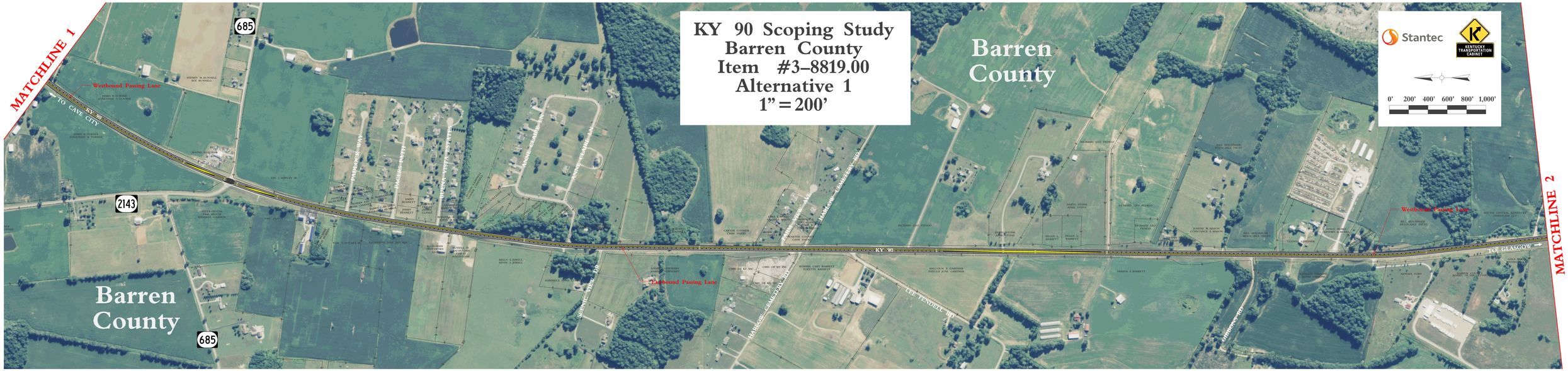
KY 90 Scoping Study
Barren County
Item #3–8819.00
Alternative 1
1” = 200’