

1383

IV

I

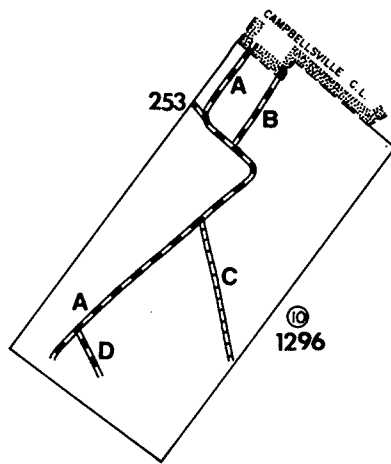

1296

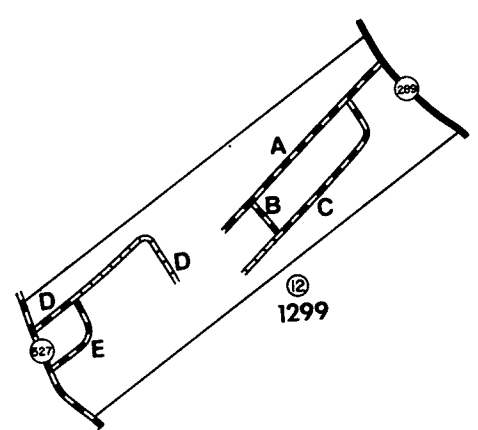

1299

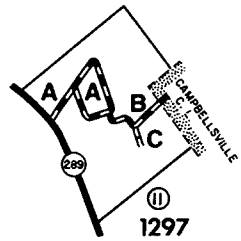

1297

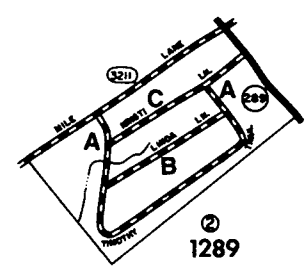

1289

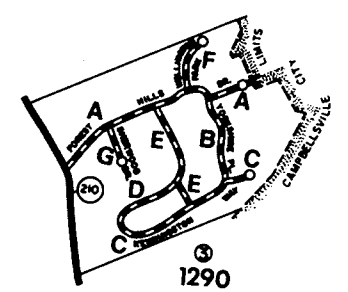

1290

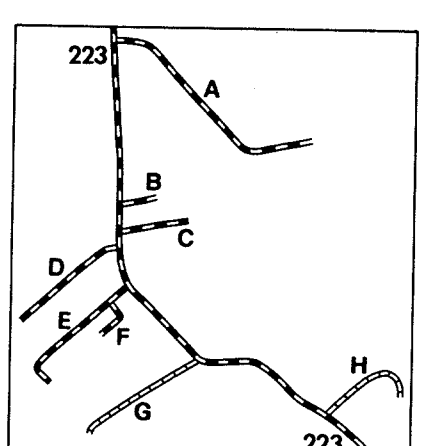

Brockman
1298

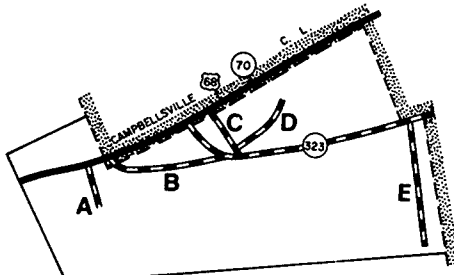

1292

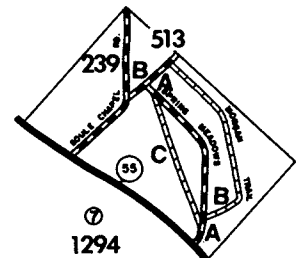

1294

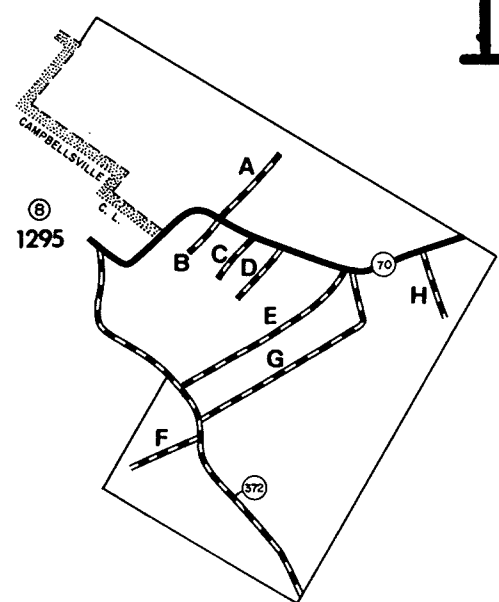

1295

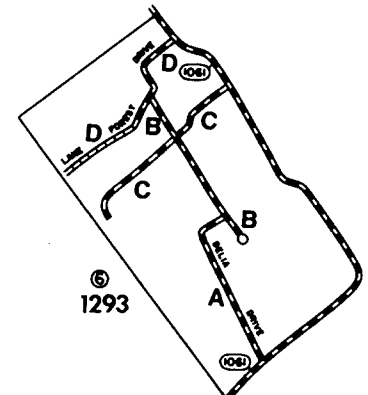

1293

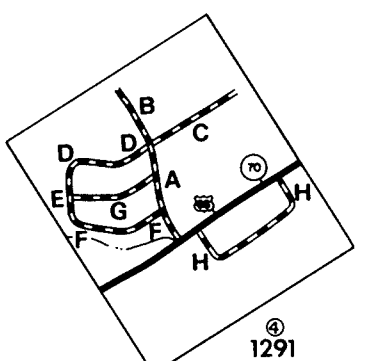

1291

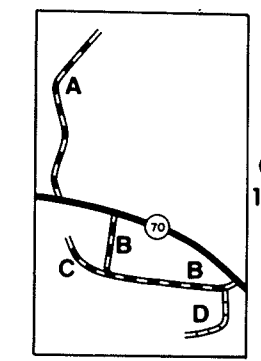

1151

II

SHEET 1 OF 2

1991

COUNTY ROAD SERIES MAP TAYLOR COUNTY KENTUCKY

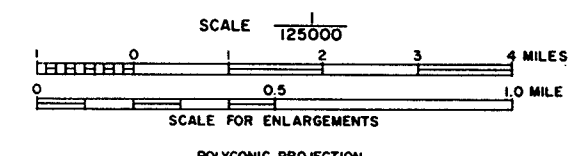

DATE APPROVED BY FISCAL COURT 6-27-1991

QUADRANT I

QUADRANT II

QUADRANT III

QUADRANT IV

NO.	ROAD NAME	LGTH.	NO.	ROAD NAME	LGTH.	NO.	ROAD NAME	LGTH.	NO.	ROAD NAME	LGTH.	NO.	ROAD NAME	LGTH.	
1001	WISE	1.90	1100	PARKER	0.50	1200	CHRISTERSON	1.20	F	WELLINGTON PARK	0.20	1300	GEORGE PERKINS	0.40	
1002	LONG BRANCH	2.80	1101	BOWMAN	1.05	1201	EUINCE	0.05	G	SHERWOOD DRIVE	0.05	1301		0.00	
1003	BRADSHAW	0.20	1102	ROBERTS	1.90	1202	ROMINE CURVE	0.10	1291	STREETS IN ENLARGEMENT NO. 4		1302		0.00	
1004	SPORTSMAN LAKE	0.90	1103	TUCKER	0.25	1203	SALEM CHURCH	2.40	A	SHA LAWN DRIVE	0.20	1303	SHARP FARM	0.45	
1005	J. HAMILTON	0.20	1104	FRANKLIN	0.70	1204	NOE	2.55	B	EDGEWOOD	0.10	1304	DRAGWAY LANE	0.75	
1006	HILLS CHAPEL	0.35	1105	BRUSHY FORK	1.05	1205	MOSS LANE	0.30	C	CINDY ANN DRIVE	0.20	1305	COLLINS LANE	1.10	
1007	SKAGGS LANE	0.70	1106	COX CEMETERY	1.10	1206	PHILLIPS	1.75	D	BIRDIE AVENUE	0.20	1306	CAVE	0.10	
1008	OAK	0.30	1107	CATALPHA LANE	0.40	1207	BUCKNER	0.20	E	TERRIE AVENUE	0.10	1307	KINDNESS	2.50	
1009	D. ARNOLD	1.05	1108	FORD	0.15	1208	FALLEN TIMBER	3.00	F	DEBRA KAY AVENUE	0.20	1308		0.00	
1010	G. HAYES	0.50	1109	GADDIS RIDGE	3.95	1209	LOCUST	0.85	G	EARL AVENUE	0.20	1309	CAULK LAKE	0.40	
1011	LONG RIDGE	0.80	1110	FARMER RIDGE	1.25	1210	J. MOSS	3.00	H	ARROWHEAD TRAILER PARK	0.40	1310	JARBOE	0.25	
1012	RAKESHILL	2.55	1111	K. HAYES	0.30	1211	OVERBROOK	0.25	J		0.00	1311	FEATHER CREEK	2.65	
1013	RAKESHILL SPUR	0.55	1112	MCDONALD	1.85	1212	FRIENDSHIP	1.05	1292	STREETS IN ENLARGEMENT NO. 5		1312	S. L. REYNOLDS	0.35	
1014	CAT HOLLOW	1.00	1113	UPPER STONER CREEK	2.20	1213	MOUNT ROBERTS CHURCH	0.30	A	WARREN COURT	0.10	1313	SUNNY HILL	1.10	
1015	MERRIMAC - PECK PIKE	2.45	1114	MALONE	0.30	1214	FAIRVIEW	0.50	B	OLD WEST MAIN	0.20	1314	MOUNT GILBOA	5.55	
1016	MALONE LANE	0.35	1115	BURRESS HOLLOW	2.25	1215	OLD SUMMERSVILLE	1.80	C	LULA AVENUE	0.05	1315	HARLAND - CAULK	1.65	
1017	E. CLARK HOLLOW	1.50	1116	STONER CREEK CHURCH	0.20	1216	SMITH	0.35	D	ANN	0.08	1316	HUNTS HOLLOW	1.20	
1018	SAPP BRANCH	2.30	1117	COX SPUR	0.60	1217	ARNOLD	0.80	E	GREENHILL DRIVE	0.25	1317	OLD GRAHAM	1.10	
1019	MERRIMAC	2.35	1118	A. COX	1.50	1218	PARROTT CEMETERY	0.50	1293	STREETS IN ENLARGEMENT NO. 6		1318	BELL	0.80	
1020	SALLEE	0.90	1119	J. CAMPBELL	0.65	1219	BERRY	0.65	A	DELIA DRIVE	0.40	1319		0.00	
1021	BARNEY SCHOOL	4.85	1120	MCVEY	1.10	1220	WILCOXSON	0.25	B	PENN PARK AVENUE	0.40	1320	N. POE - YOUNG	2.80	
1022	SLATE CREEK	2.20	1121	ELLIOTT RIDGE	2.10	1221	OLD GREENSBURG	2.60	C	WOODLAWN TRAIL	0.35	1321	QUISENBERRY	0.70	
1023	GRINDSTONE GAP	0.80	1122	EASTRIDGE CEMETERY	1.90	1222	PEPPER	0.75	D	LAKE FOREST DRIVE	0.40	1322	ARVIN PIKE	0.60	
1024	SMOTHERS	0.40	1123	BAKERS BRANCH	1.80	1223	DAVIS	2.05	1294	STREETS IN ENLARGEMENT NO. 7		1323	YOUNGS BRANCH	0.35	
1025	SALLEETOWN	0.75	1124	DAVIS LANE	0.10	1224	TABERNACLE	0.75	A	SPRING MEADOWS CIRCLE	0.35	1324	MOUNT WASHINGTON CEMETERY	0.85	
1026	BURKHEAD	0.65	1125	SHOFNER LANE	0.40	1225	WHITE WOOD	2.65	B	MORGAN TRAIL	1.00	1325	MAPLE	1.55	
1027	FAIRVIEW CHURCH	0.30	1126	GLEN PERKINS	0.55	1226	ELMORE	0.80	C	MEADOWS CIRCLE	0.30	1326	WHITE ROSE	0.90	
1028	BOSTON	0.25	1127	GUNN	1.20	1227	JOHNSON	0.35	1295	STREETS IN ENLARGEMENT NO. 8		1327	JONES CREEK	1.05	
1029	RAYMOND CLARK LANE	0.60	1128	WILSON CREEK	3.25	1228	AKER	0.50	A	COUNTRY VIEW	0.20	1328	SPROWLES RIDGE	2.90	
1030	JOHN MINOR LANE	0.95	1129	GRAYS HOLLOW	0.30	1229	LYLE LANE	0.55	B	MEADOWVIEW	0.10	1329	BULL TAIL CREEK	0.45	
1031	CLARK	0.45	1130	EASTERS	0.30	1230	KERR	1.40	C	MEADOWVIEW COURT	0.05	1330	HEDGESPEETH	1.50	
1032	SMITH CHAPEL SCHOOL	2.30	1131	EASTRIDGE	0.55	1231	HALL LANE	0.35	D	SHELLIA	0.15	1331	SULLIVAN SCHOOL	2.00	
1033	FINLEY RIDGE	0.35	1132	WADE HOLLOW	0.95	1232	RUSSELL	0.20	E	HAPPY HILLS DRIVE	0.45	1332	SOCIAL BAND	4.15	
1034	NELSON	0.20	1133	HOVIUS RIDGE	0.35	1233	LEMON BEND	2.75	F	S. CLARK	0.15	1333	MILL CREEK	2.15	
1035	COLVIN	1.15	1134	LITTLE VINE CHURCH	0.25	1234	GRANT	0.75	G	HIGHLAND DRIVE	0.55	1334	GRAVEL POINT	1.15	
1036	SPURLING	0.45	1135	WHITE OAK	0.70	1235	LEMON BEND SPUR	0.05	H	SAW MILL	0.10	1335		0.00	
1037	PITMAN VALLEY	1.40	1136	PIKE RIDGE	3.45	1236	ROMINE LOOP SOUTH	3.05	1296	STREETS IN ENLARGEMENT NO. 10		1336	E. WALL PIKE	0.85	
1038	PITMAN CREEK	1.30	1137	SAPP LANE	0.10	1237	ROMINE LOOP SPUR	0.30	A	STONE QUARRY	0.85	1337	POPLAR GROVE	2.85	
1039	DOC DAVIS	0.40	1138	HERRON LANE	0.50	1238	OLD KY 55 LOOP	0.65	B	ROLLAND	0.20	1338	BLACK SNAKE BRANCH	1.20	
1040	FINLEY RIDGE EAST	1.50	1139	CHRISTIE	0.25	1239	SOUL CHAPEL	1.20	C	BARNETT	0.30	1339	BLACK SNAKE BRANCH SPUR	0.70	
1041	RICE LANE	0.25	1140	BENNINGFIELD LANE	0.15	1240	WILLIAMS LANE	0.40	D	SKAGGS	0.10	1340	WEBSTER	1.65	
1042	ARISTA - PALESTINE	2.45	1141	STRAY WINDS	0.05	1241	HUBBARD LANE	0.25	1297	STREETS IN ENLARGEMENT NO. 11		1341	HICKORY GROVE	2.05	
1043	MAUPIN	0.85	1142	JACOBS TRAIL	0.40	1242	ROBIN	1.30	A	STEVENS COURT	0.35	1342	UNDERWOOD	1.70	
1044	RAFFERTY	1.20	1143	PICKETT	0.25	1243	BURDICK SCHOOL	1.10	B	SNOW LANE	0.15	1343	SAND LICK	0.70	
1045	C. CAULK LANE	0.30	1144	PICKETT SPUR	0.10	1244	GAINES	1.10	C	SNOW LANE SPUR	0.10	1344	MAC PITMAN	2.65	
1046	BEAR TRACK	1.70	1145	CAPPS	1.25	1245	SPEARS	1.65	1298	STREETS IN BROCKMAN		1345	GARNETT	1.75	
1047	SHARP LANE	0.30	*1146	COUNTY PARK	2.00	1246	RHODES	0.65	A	BROCKMAN	0.50	1346	HUMBLE	0.30	
1048	PALESTINE CHURCH LANE	0.80	1147	MARTIN SOUTH	1.00	1247	CAMPBELL	0.30	B	VILLAGE GREEN NORTH	0.10	1347	MARDIS LANE	0.20	
1049	LES COLVIN	0.50	1148	MARTIN NORTH	0.50	1248	FRIENDSHIP SOUTH	0.25	C	VILLAGE GREEN SOUTH	0.20	1348	COLSBY NORTH	0.70	
1050	FERGUSON	0.10	1149	REYNOLDS	0.50	1249	JONES	0.30	D	NATURE WAY	0.25	1349	CHANEY PIKE	3.80	
1051	JIM PERKINS	0.65	1150	GRIMES	0.40	1250	DURHAM	0.20	E	WILDWOOD	0.40	1350	COLLINS LANE SPUR	0.20	
1052	CHRISTIAN CHURCH	0.45	1151	STREETS IN ENLARGEMENT NO. 9		1251	BEECHWOOD	0.25	F	PERK	0.10	1351	DURHAMTOWN	0.85	
1053	OLD KY 208	0.75	A	KELTNER	0.25	1252	VANCLEAVE	0.40	G	EARTHORN	0.25	1352	WADE LANE	1.00	
1054	COLVIN SPUR	0.15	B	OLD ELKHORN	0.35	1253	RED LANE	0.65	H	JUSTIN WAY	0.25	1353	SHREVE LANE	0.50	
1055	OLD SPURLINGTON	1.10	C	OLD ELKHORN SPUR	0.10	1254	NUNN	0.30	1299	STREETS IN ENLARGEMENT NO. 12		1354	GAULT LANE	0.65	
1056	COOMER	0.55	D	MR. BROWN	0.15	1255	GREEN LEAF	0.50	A	FERN DRIVE	0.55	1355	MARDIS	0.40	
1057	YATES	0.30	1152	ELKHORN POST OFFICE	0.90	1256	BLACK	0.25	B	SPRUCE COURT	0.10	1356	SALOMA CHURCH LANE	0.35	
1058	N. C. NEWTON	0.25	1153	PERKINS	0.20	1257	WALNUT	0.10	C	WILLOW WAY DRIVE	0.50	1357	SANDERS	1.95	
1059	SULLIVAN LANE	0.15	1154	PARKER LANE	0.25	1258	YARBERRY	0.55	D	LEET LANE	0.45	1358	FERRILL LANE	0.75	
1060	E. SALLEE	0.20	1155	SWALLOW LANE	0.15	1259	HAYES	0.50	E	CLARA	0.30	1359	PLEASANT HILL CHURCH	1.05	
1061	PITMAN SCHOOLHOUSE	0.25	1156	GIBB GREER	0.35	1260	BURCH DRIVE	0.25	1500	LISA	0.05	1360	CHESTNUT GROVE	1.30	
1062	PALESTINE CHURCH SPUR	0.20				1261	BURCH SPUR	0.05	1501	HOGARDS CHAPEL	0.05	1361	CHESTNUT GROVE WEST	0.30	
1063	MARTY CLARK	0.20				1262	R. A. WILLIS	0.25	1502	ROMINE LOOP NORTH	0.20	1362	OWL CREEK	0.70	
1064	WHITLEY	0.30				1263	J. PETERSON	1.18	1503	CAMPBELLSVILLE INDUSTRIAL	0.35	1363	F. HARDING	0.85	
1065	OLD 337 LOOP	0.10				1264	MCLANE	0.45	1504	BOILS	0.10	1364		0.00	
1066	WOOLEY	0.15				1265	M. MOSS LANE	0.20	1505	COWHERD	0.35	1365	MOUNT CARMEL CHURCH	0.50	
1067	RED BUD	0.15				1266	GOINS	0.25	1506	M & R LANE	0.25	1366	DOTSON	0.55	
1068	BROWN LANE	0.30				1267	W. J. KERR	0.75	1507	BETHEL HILL	0.25	1367	ANDERSON	0.30	
1069	COX	0.10				1268	WILLIAMS	0.50	1508	HARDY LANE	0.15	1368	RICHARDSON	0.80	
1070	WISE LANE	0.10				1269	MCLEAN	0.35	1509	DOWELL LANE	0.20	1369	CHERWOOD DRIVE	0.35	
1071	P. HOLT	0.40				1270	GILPIN	0.35	1510	K.O.A. CAMPGROUND	0.40	1370		0.00	
1072	CHRISTIAN CHURCH LOOP	0.10				1271	STUBBS	0.45	1511	CHARLES TUCKER	0.25	1371	LONG ACRE DRIVE	0.35	
1073	TUCKER LANE	0.20				1272	WALTERS	0.40	1512	ROBERT SUBLETT	0.25	1372	CHESTNUT GROVE SPUR	0.35	
1074	DUTTON CREEK	2.15				1273	OLD KY 55 LOOP SOUTH	0.20	1513	SPRING MEADOW	0.15	1373	HIBERNIA RIDGE	1.20	
1075	JERRY WISE	0.15				1274	WHITLOCK	0.45	1514	CAULK LANE	0.20	1374	HASH	0.60	
						1275	QUINN	0.20	1515	RELIFORD LANE	0.20	1375	DESPAIN	0.30	
						1276	WESTMORE DRIVE	0.45	1516	WOOD DRIVE	0.10	1376	BEAMS CEMETERY	0.15	
						*1277	SCENIC OVERLOOK	2.30				1377	DURHAM LANE	0.15	
						*1278	AUDUBON	2.40				1378	FRENCH	0.70	
						1279	SHREVEPORT	0.45				1379	COLSBY SOUTH	0.95	
						1280	DOWELL	0.30				1380	W. H. MORRIS	0.10	
						1281	CAINWOOD	0.45				1381	HOG KNOB SCHOOLHOUSE	1.05	
						1282	CAINWOOD CIRCLE DRIVE	0.10				1382	FINLEY RIDGE WEST	5.35	
						1283	CAINWOOD CIRCLE	0.35				1383	STREETS IN ENLARGEMENT NO. 13		
						1284	TWIN CREEK CIRCLE	0.70				A	HUNTERS TRACE	0.15	
						1285	WEDGEWOOD DRIVE	0.30				B	DORAL COURT	0.15	
						1286	BENNETT LANE	0.40				C	OAK TRACE	0.15	
						1287	ORIOLE	0.20							
						1288	STREETS IN ENLARGEMENT NO. 1								
						A	SPRING HOUSE	0.20							
						B	HONEYSUCKLE LANE	0.25							
						C	PEACH TREE LANE	0.20							
						1289	STREETS IN ENLARGEMENT NO. 2								
						A	TIMOTHY TRAIL	0.75							
						B	LINDA LANE	0.30							
						C	KRISTI LANE	0.30							
						1290	STREETS IN ENLARGEMENT NO. 3								
						A	FOREST HILLS DRIVE	0.40							