

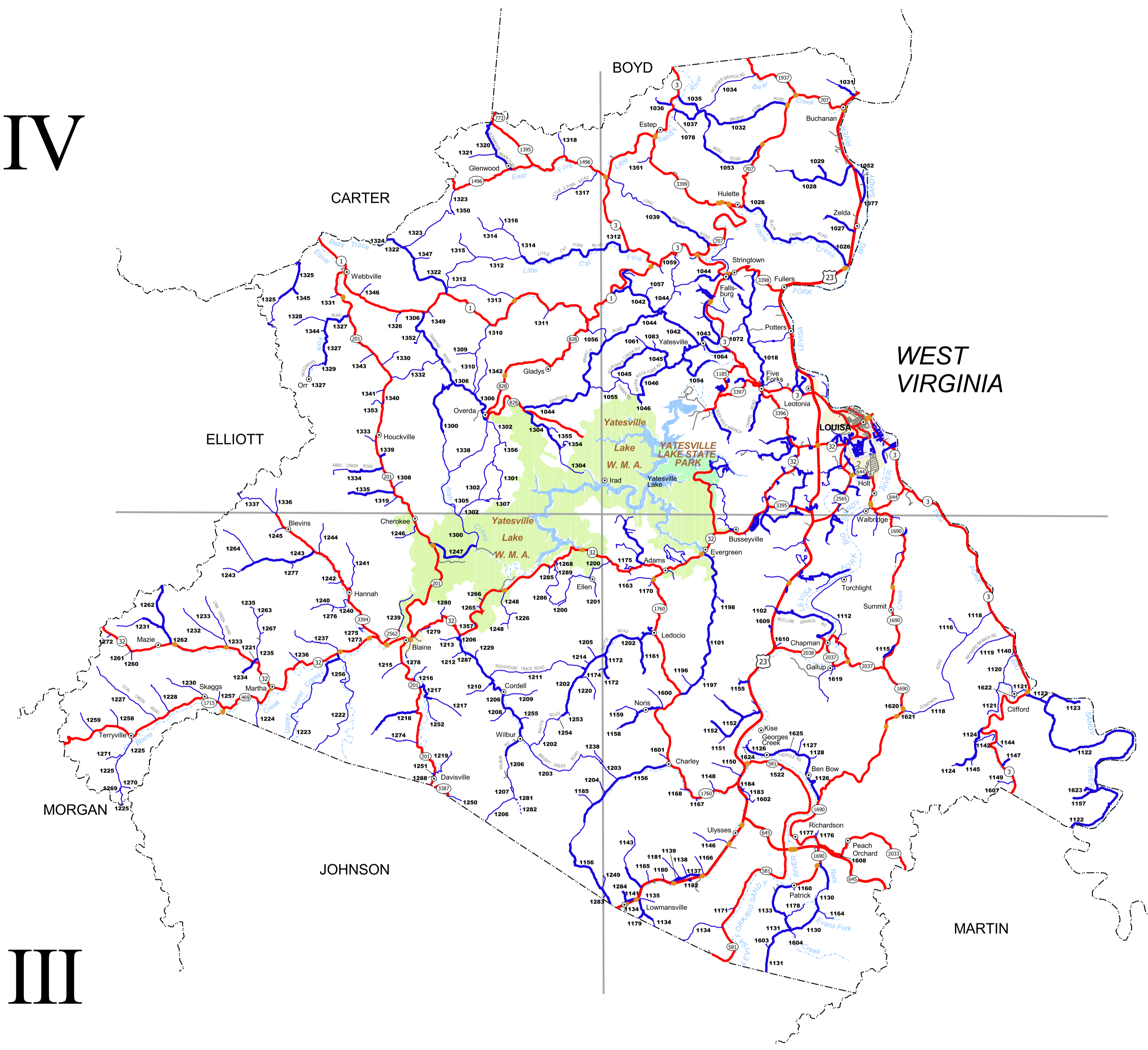

IV

I



- ⊙ Town
- 123 County Road Number
- Bridge
- US/State Maintained
- Not Maintained by County or State
- Unimproved
- Soil, Gravel, or Stone
- Bituminous or Concrete
- Railroad
- Stream
- Lake
- Inset Boundary
- Incorporated Area



Map created by the Kentucky Transportation Cabinet, Department of Highways, Division of Planning.

NADCON 1983 Datum based on Kentucky State Plane coordinate system, North Zone 3976.

Road centerlines collected using GPS technology.

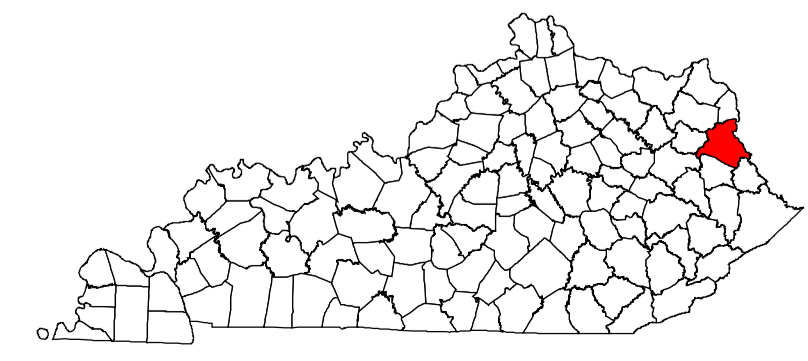

SHEET 1 OF 3
2004
COUNTY ROAD SERIES MAP
LAWRENCE COUNTY
KENTUCKY



Date Approved by Fiscal Court: October 18, 2004
Signature: Phillip L. Carter



- ⊙ Town
- 123 County Road Number
- Bridge
- US/State Maintained
- Not Maintained by County or State
- Unimproved
- Soil, Gravel, or Stone
- Bituminous or Concrete
- Railroad
- Stream
- Lake
- Inset Boundary
- Incorporated Area

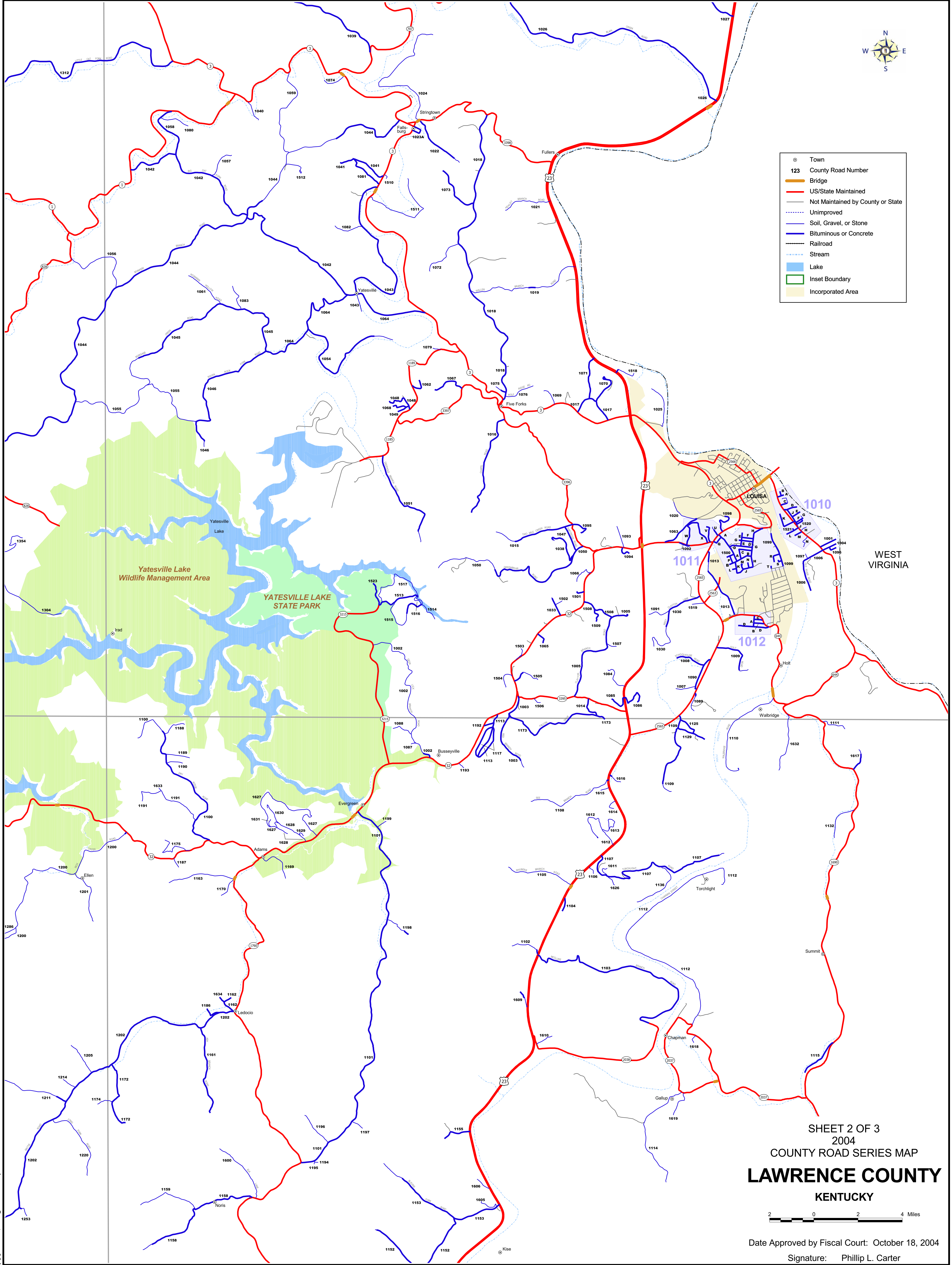

Yatesville Lake Wildlife Management Area

YATESVILLE LAKE STATE PARK

WEST VIRGINIA

SHEET 2 OF 3
2004
COUNTY ROAD SERIES MAP
LAWRENCE COUNTY
KENTUCKY



Date Approved by Fiscal Court: October 18, 2004

Signature: Phillip L. Carter

QUADRANT 1

NO.	ROAD NAME	LENGTH
1001	HERON DR	0.204
1002	DEER LICK BRANCH RD	1.911
1003	RED BRANCH RD	0.998
1004	TUG RIVER RD	0.172
1005	CLAYTON BRANCH RD	1.388
1006	OLD RIVER RD	0.606
1007	EAST HARDWICK RD	0.231
1008	SCHOOLHOUSE RD	0.346
1009	HOLT RD	0.615
1010A	BURGESS RD	0.078
1010B	BURGESS RD SPUR	0.054
1010C	BIG BLUE DR	0.193
1010D	MALLARD DR	0.158
1010E	SWAN LN	0.108
1010F	DOVE LN	0.096
1010G	DOVE LN SPUR	0.037
1010H	RINGTAIL LN	0.079
1010J	PINTAIL RD	0.247
1010K	LEXINGTON AVE	0.294
1010L	CHAPLIN RD	0.155
1010M	GREENAPPLE RD	0.094
1010N	SEE RD	0.161
1011A	LOCUST ST	0.373
1011B	ROSE ST	0.277
1011C	FOURTH ST	0.261
1011D	THIRD RD	0.266
1011E	OAK RD	0.157
1011F	FIRST RD	0.132
1011G	SECOND RD	0.163
1011H	BLACKERRY AVE	0.509
1011J	NEW CIRCLE RD	0.195
1011K	NEW CIRCLE ST	0.128
1011L	DERIFIELD RD	0.048
1011M	ORANGE LN	0.083
1011N	APPLE COURT LOUISA	0.064
1011P	MULBERRY ST	0.090
1011Q	SILVER MAPLE ST	0.124
1011R	CRANBERRY DR	0.143
1011S	ELOISE CHURCH NORTH RD	0.055
1011T	ELOISE CHURCH RD	0.031
1011U	FORT BISHOP RD	0.124
1011V	SPARROW BR	0.209
1011W	CARDINAL RD	0.252
1011X	GREENLAWN CEMETERY RD	0.401
1012A	A ST	0.130
1012B	C ST	0.122
1012C	B ST	0.100
1012D	D ST	0.358
1013	OLD LICK CREEK RD	0.829
1014	BRD LEAF ROAD	0.271
1015	TWO MILE CREEK RD	0.947
1016	CHAPEL RD	1.252
1017	MT PLEASANT RD	0.566
1018	FULLERS RIDGE RD	3.764
1019	WALLER BRANCH RD	1.360
1020	PINE HILL RD	0.366
1021	HEWLET BRANCH RD	0.555
1022	AUSTIN BRANCH RD	0.695
1023A	HORSESHOE RD	0.214
1024	DELONG BRANCH RD	1.803
1025	MIMOSA DR	0.526
1026	BLAIN CREEK RD	4.175
1027	MILL BRANCH RD	1.066
1028	ROE CREEK RD	2.791
1029	RIGHT FORK ROE CREEK RD	0.475
1030	WEST CLAYTON LN	1.141
1031	RUSH CREEK RD	0.934
1032	BRUSHY FORK RD	2.668
1033	PEARL ST	0.230
1034	MCINTIER BRANCH RD	2.109
1035	QUARRY BRANCH RD	0.922
1036	SHEPHERD BRANCH RD	0.565
1037	MUDLICK BRANCH RD	0.969
1038	BOB WHITE RD	0.508
1039	LONG BRANCH RD	4.012
1040	TATE HOLLOW RD	0.254
1041	BUCK BRANCH RD	0.586
1042	BIG CAT FORK RD	3.582
1043	OLD FALLSBURG RD	2.395
1044	SPANKEM BRANCH RD	8.410
1045	MORGANS CREEK RD	2.765
1046	RAVEN ROCK FORK RD	1.747
1047	PARTRIDGE RD	0.302
1048	ROLLING HILL RD	0.366
1049	SUN HILL DR	0.143
1050	GREENBRIAR RD	2.210
1051	DEEPHOLE BRANCH RD	1.244
1052	LAMBERT LN	0.340
1053	NEBO RD	3.279
1054	LEFT FORK MORGANS CREEK RD	1.665
1055	FANNIN RD	1.944
1056	SHADY GROVE RD	0.953
1057	ROBERTS DR	0.372
1058	RIGHT FORK BIG CAT RD	0.707
1059	SPANKEM CAT FORK RD	1.142
1060		0.000
1061	WORKMAN HOLLOW RD	0.504

1062	ASPEN DR	0.209
1063	TOWN HILL RD	0.474
1064	YATESVILLE RD	2.600
1065	SUNSET ACRES RD	0.142
1066	CEDAR LN	0.270
1067	BIRCH RD	0.401
1068	SUNDOWN LN	0.175
1069	BEAR LN	0.220
1070	HICKORY DR	0.463
1071	CHESTNUT DR	0.486
1072	COLORADO DR	0.520
1073	BOBCAT RIDGE RD	0.600
1074	PRINCE RD	0.276
1075	LONGLEAF LN	0.135
1076	WOLF RIDGE RD	0.364
1077	ZELDA LOOP RD	1.047
1078	BUCKEYE LN	0.320
1079	DRUSILLA DR	0.094
1080	ROBERTS CEMETERY	0.351
1081	THREE D RD	0.433
1082	MCCOY BRANCH RD	0.340
1083	MOSS BRANCH RD	0.319
1084	BUTTERNUT DR	0.353
1085	SUNSET LN	0.254
1086	WINDY HILL DR	0.368
1087	BUCK RUN RD	0.062
1088	DOE KNOB DR	0.251
1089	WATERMELON HILL RD	0.233
1090	SOUTHSIDE LOOP RD	0.409
1091	VAUGHN RD	0.269
1092	WREN LN	0.129
1093	YORKSHIRE DR	0.261
1094	WILLOW DR	0.156
1095	SHILOH DR	0.250
1096	CRANE LN	0.105
1097	SUNFLOWER DR	0.062
1098	TOWER HL	0.331
1099	ELOISE PREECE ST	0.409
1500	POPLAR ST	0.089
1501	SHADY LN	0.097
1502	PLUM LN	0.091
1503	CROOKED HILL DR	0.111
1504	HAWK RD	0.246
1505	BLUE SKY DR	0.347
1506	TREASURE CHEST DR	0.096
1507	BLUEBIRD DR	0.123
1508	PINE RIDGE RD	0.397
1509	EAGLE TRCE	0.180
1510	FAWN CT	0.066
1511	MINK LN	1.138
1512	VIRGINIA DR	0.298
1513	WILDERNESS RD	0.520
1514	HEAD WATER RD	0.366
1515	THE HIGH RD	0.767
1516	BOONES TRCE	0.190
1517	WATER FRONT TRCE	0.864
1518	EMERALD LN	0.266
1519	HAY CORNERS	0.141
1520	CRABAPPLE LN	0.110
1521	ANGEL LN	0.030
1522	MITCHELL DR	0.134
1523	UNKNOWN	0.275

QUADRANT 2

NO.	ROAD NAME	LENGTH
1100	DRY RIDGE RD	2.204
1101	LEFT FORK LITTLE BLAINE CREEK RD	4.908
1102	PATRICK HILL RD	0.362
1103	MCCLURE BRANCH RD	2.642
1104	MOORES CHAPEL RD	0.158
1105	RHUBENS BRANCH RD	0.787
1106	COPPERHEAD RD	0.107
1107	TORCHLIGHT RD	2.012
1108	SEE BRANCH RD	1.028
1109	MILLER BRANCH RD	1.056
1110	WALBRIDGE RD	1.284
1111	HONEST FORK RD	0.302
1112	CHAPMAN ST	3.122
1113	POOR HOUSE HILL RD	0.543
1114	CONTRARY CREEK RD	1.382
1115	BOW BRANCH RD	0.490
1116	ORCHID RD	0.900
1117	POOR HOUSE HILL SPUR RD	0.847
1118	DONITHON RD	4.758
1119	MAYNARD BRANCH RD	1.540
1120	PATRICK BRANCH RD	0.972
1121	ROCKCASTLE CREEK RD	2.353
1122	YELLOW CREEK RD	9.419
1123	RIVER RD	1.160
1124	LAUREL CREEK RD	1.701
1125	ROSE BUSH HL	0.243
1126	TADPOLE RD	3.771

1127	WOOTEN BRANCH RD	0.506
1128	TADPOLE BRANCH RD	0.242
1129	CYNTHIA CHAPEL RD	0.343
1130	NATS CREEK RD	2.669
1131	RIGHT FORK NATS CREEK RD	1.578
1132	THREE MILE CREEK RD	0.466
1133	BURGESS BRANCH RD	1.963
1134	YOUNG BRANCH RD	2.470
1135	ASBURY LN	0.471
1136	RIGHT FORK TORCHLIGHT RD	0.680
1137	OLD ROUTE 23	0.939
1138	STILL HOUSE BRANCH RD	0.379
1139	WALNUT GROVE RD	0.195
1140	PATRICK SPUR RD	0.130
1141	AUGUST CIR	0.375
1142	ROCK CREEK DR	0.793
1143	NELSON BRANCH RD	2.017
1144	PRUITT BRANCH RD	0.246
1145	LITTLE LAUREL DR	0.419
1146	CRESLEY BRANCH RD	1.116
1147	LICK BRANCH RD	0.300
1148	SCARBERRYS MILL RD	0.337
1149	MILL CREEK HOLLOW RD	0.522
1150	SPAULDING BRANCH RD	0.962
1151	HICKMAN FORK RD	0.321
1152	MEADES BRANCH RD	1.428
1153	BLEVINS FORK RD	1.601
1154		0.000
1155	SHANNON BRANCH RD	0.330
1156	RIGHT FORK GEORGES CREEK RD	6.297
1157	BLANKENSHIP HOLLOW RD	0.783
1158	NORRIS FORK RD	1.560
1159	THOMPSON FORK RD	0.737
1160	PATRICK RD	0.161
1161	ASH BRANCH RD	1.046
1162	APPLE HOLLOW RD	0.253
1163	AARON BRANCH RD	0.780
1164	MARIGOLD RD	0.568
1165	AUTUMN DR	0.345
1166	BEASLEY BRANCH RD	0.648
1167	ASHHOPPER BRANCH RD	0.132
1168	HAY BRANCH RD	0.263
1169	A & G DELONG RD	0.483
1170	MCCRACKEN HOLLOW RD	0.255
1171	OLD HOUSE BRANCH RD	0.168
1172	NEWCOMB HOLLOW RD	0.812
1173	FALCON DR	1.333
1174	RUSSELL ESTER RD	0.187
1175	CHALK ALLEY RD	0.582
1176	MT OLIVE RD	0.230
1177	JOHN W BORDERS RD	0.124
1178	JUDE HOLLOW RD	0.737
1179	BOXWOOD DR	0.250
1180	BIARWOOD LN	0.217
1181	SUGARPLUM BRANCH RD	0.756
1182	TRIPLE F LN	0.075
1183	SUMMER DR	0.519
1184	BROOKSIDE RD	0.184
1185	BIG FORK RD	0.547
1186	PEAR LN	0.195
1187	COYOTE DR	0.122
1188	LAKE RIDGE RD	0.288
1189	DRY MEADOW DR	0.276
1190	CLAY LN	0.189
1191	MUDDY RIDGE RD	0.912
1192	IVY LN	0.118
1193	BIGGS BRANCH RD	0.080
1194	TULIP LN	0.055
1195	TULIP LANE SPUR	0.027
1196	SPENCER BRANCH RD	0.423
1197	CALICO LN	0.149
1198	IVORY RD	0.315
1199	RED GARDEN DR	0.123
1600	ELK LN	0.758
1601	CHARLEY HOLLOW RD	0.289
1602	BROOKSIDE RD	0.235
1603	MAGNOLIA DR	0.180
1604	COPPER RD	0.276
1605	TIGGER HL	0.252
1606	VANHOOSE LN	0.181
1607	MILL CREEK SPUR RD	0.040
1608	HUNTER DR	0.061
1609	JOHNSON DR	0.197
1610	SYCAMORE LN	0.206
1611	HYLTON RD	0.162
1612	REDBUD SUBDIVISION RD	0.778
1613	DOGWOOD DR	0.418
1614	FAIRVIEW DR	0.159
1615	SKYVIEW DR	0.100
1616	CRESTVIEW DR	0.157
1617	HUNTING CLUB RD	0.271
1618	LILY LN	0.108
1619	GALLUP RD	0.327
1620	WAGONWHEEL RD	0.048
1621	BLACK WALNUT RD	0.060
1622	ROCKCASTLE LN	0.177
1623	BLANKENSHIP BRANCH RD	0.408
1624	TAD MOORE RD	0.137
1625	TAD RIGHT RD	0.117
1626	CEMETERY RD	0.142

QUADRANT 3

NO.	ROAD NAME	LENGTH
1200	RICH CREEK RD	2.445
1201	BERRY BRANCH RD	0.658
1202	MATTIE RD	5.729
1203	BRUSHY CREEK RD	3.892
1204	NICHOLS BRANCH RD	0.368
1205	KAISER HOLLOW RD	0.400
1206	WILBER RD	7.065
1207	ROCKHOUSE RD	0.208
1208	STONECOAL BRANCH RD	0.625
1209	STEEL BRANCH RD	1.034
1210	SWAN BRANCH RD	0.880
1211	ROCKHOUSE TRACE RD	3.057
1212	SLATE BRANCH RD	0.390
1213	BIRCH BRANCH RD	0.585
1214	MARVIN MOORE RD	0.168
1215	MUDDY BRANCH RD	0.752
1216	WHEELER BRANCH RD	0.634
1217	RACCOON BRANCH RD	1.728
1218	TARKHILL BRANCH RD	1.578
1219	ROSS BRANCH RD	1.018
1220	LONG FORK RD	0.920
1221	ELIZABETH LN	0.166
1222	LEFT FORK LAUREL RD	3.806
1223	RIGHT FORK LAUREL RD	3.242
1224	LOST LICK BRANCH RD	0.737
1225	OLD TERRYVILLE RD	2.182
1226	LEFT FORK BIG BRANCH RD	0.234
1227	COAL CREEK RD	2.383
1228	PRINCE BRANCH RD	0.969
1229	LEATHER TREE RD	0.257
1230	SUGARTREE RD	1.249
1231	PIGEON ROOST RD	1.532
1232	WILEY BRANCH RD	1.496
1233	CAM CREEK RD	1.666
1234	WEST BROWN RD	0.470
1235	COLLIER CREEK RD	1.750
1236	LOCUST CREEK RD	0.428
1237	KNOB BRANCH RD	1.648
1238	OAKLEY RD	0.473
1239	PAWPAW RD	1.295
1240	BUFFALO BRANCH RD	1.426
1241	DEANS BRANCH RD	1.481
1242	STEELS BRANCH RD	0.413
1243	LEFT FORK CAINS CREEK RD	2.855
1244	WHITLEY BRANCH RD	0.915
1245	BRIAR FORK RD	0.303
1246	ROCKHOUSE SCHOOL RD	0.826
1247	CHEROKEE RD	1.768
1248	BIG BRANCH RD	1.346
1249	GRIFFITH HOLLOW RD	0.432
1250	STURGILL BRANCH RD	0.416
1251	HOOD CHURCH RD	0.185
1252	BEAR BRANCH RD	0.854
1253	LITTLE BLAINE RD	0.153
1254	BILL THOMPSON RD	0.110
1255	SMITHFIELD RD	0.271
1256	MOSLEY BRANCH RD	0.390
1257	SHOP BRANCH RD	0.313
1258	LEWIS FORK RD	0.575
1259	RIGHT FORK LEWIS CREEK RD	0.685
1260	MAZIE BRANCH RD	0.243
1261	MAZIE CIR	0.090
1262	MILL CREEK ROAD MAZIE	1.874
1263	RIGHT FORK OF COLLIER CREEK RD	0.211
1264	BAYS BRANCH RD	1.350
1265	DAKOTA DR	