

IV

I

ROCKCASTLE

JACKSON

CLAY

PULASKI

DANIEL BOONE NATIONAL FOREST

CANE CREEK WMA

III

II

KNOX

MCCREARY

WHITLEY

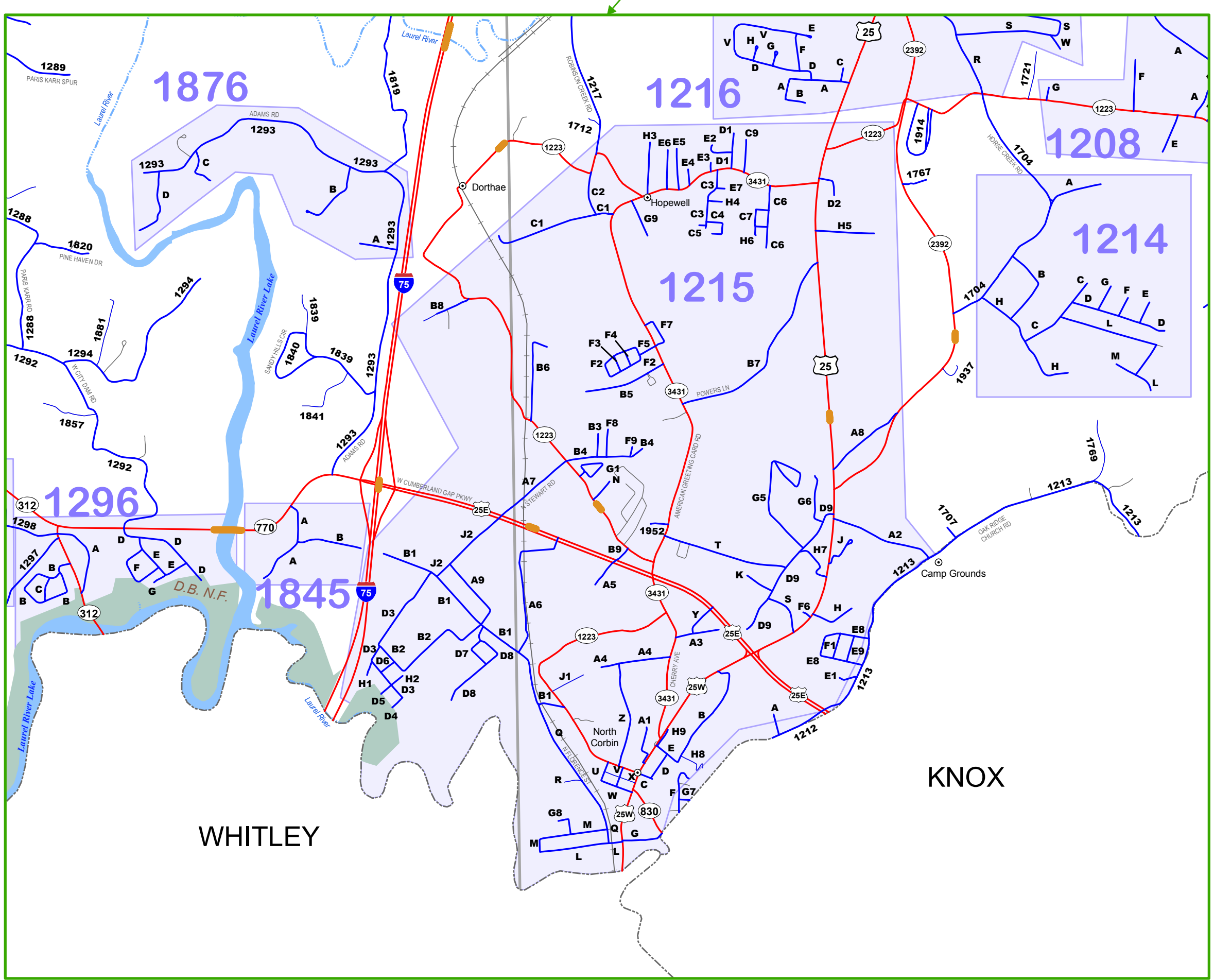
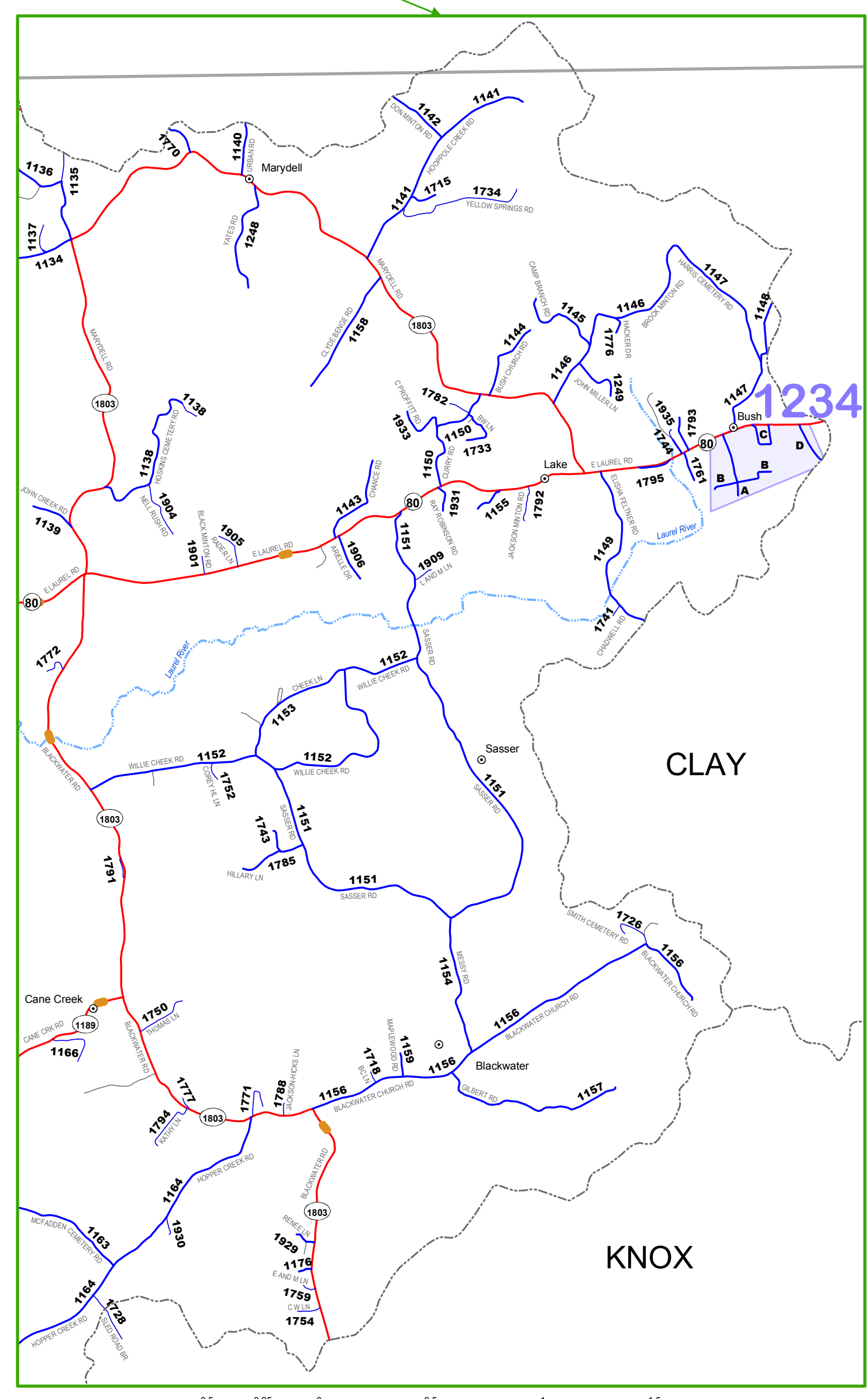
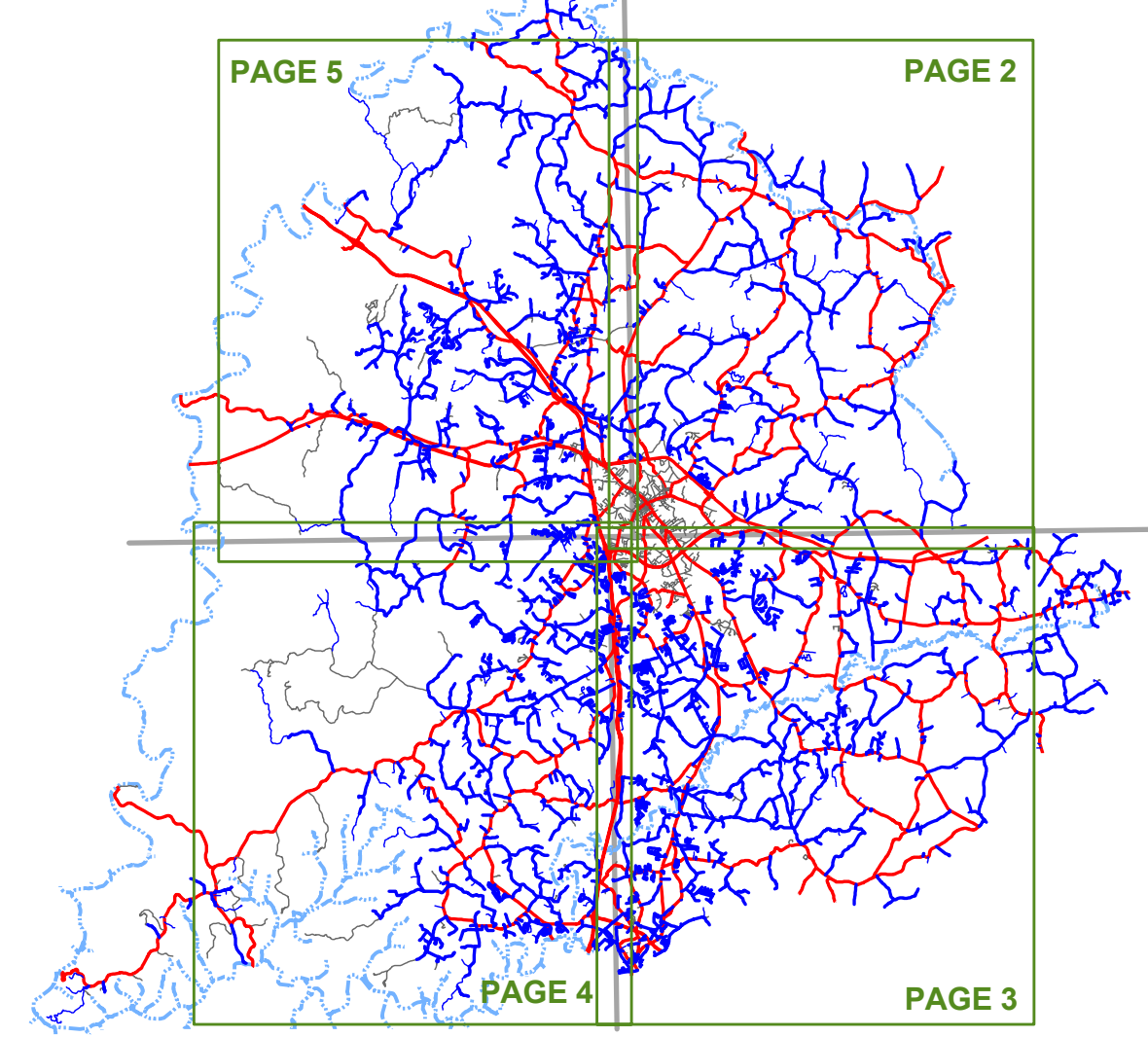

- Town
- 123 County Road Number
- Bridge
- US/State Maintained
- Not Maintained by County or State
- Unimproved
- Soil, Gravel, or Stone
- Bituminous or Concrete
- Railroad
- Stream
- Lake
- Inset Boundary
- Incorporated Area

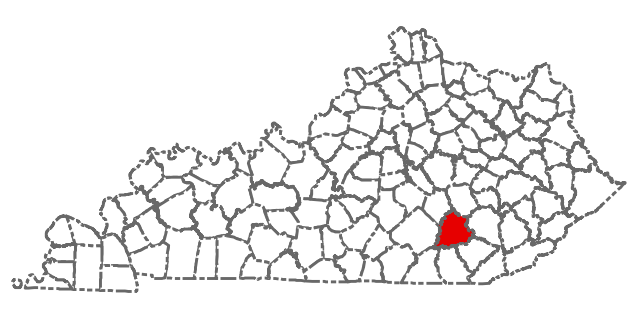

NADCON 1983 Datum based on Kentucky State Plane coordinate system, Single Zone
 Road centerlines collected using GPS technology.

PAGE 1 OF 9
 2005
 COUNTY ROAD SERIES MAP
LAUREL COUNTY
 Date Approved by Fiscal Court: Feb. 23, 2006
 Signature: Lawrence Kuhl, Judge Executive

Page 1 of 9 County Road Series Map Laurel County KENTUCKY 063



I

JACKSON

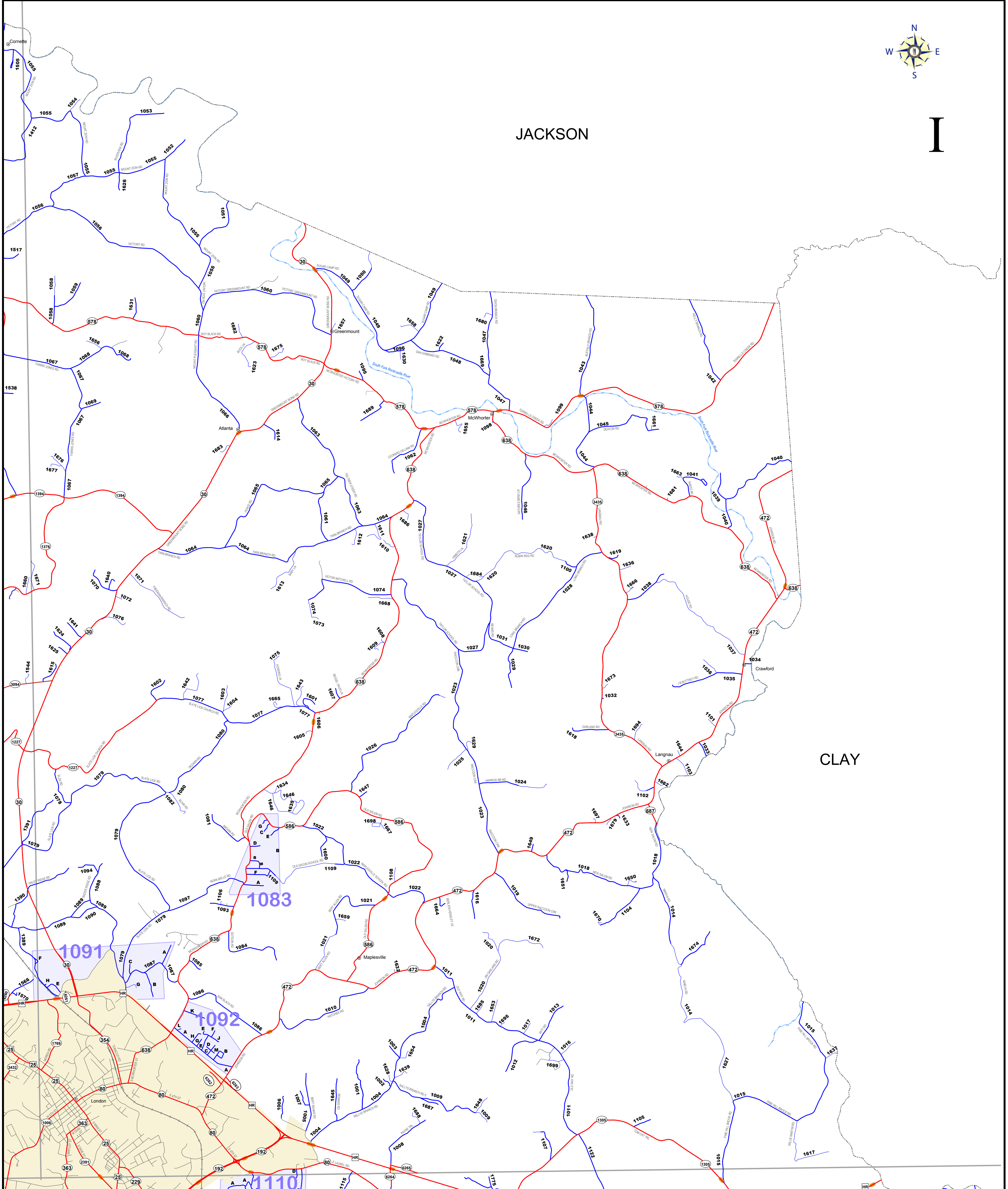

CLAY

- Town
- 123 County Road Number
- Bridge
- US/State Maintained
- Not Maintained by County or State
- Unimproved
- Soil, Gravel, or Stone
- Bituminous or Concrete
- Railroad
- Stream
- Lake
- Inset Boundary
- Incorporated Area

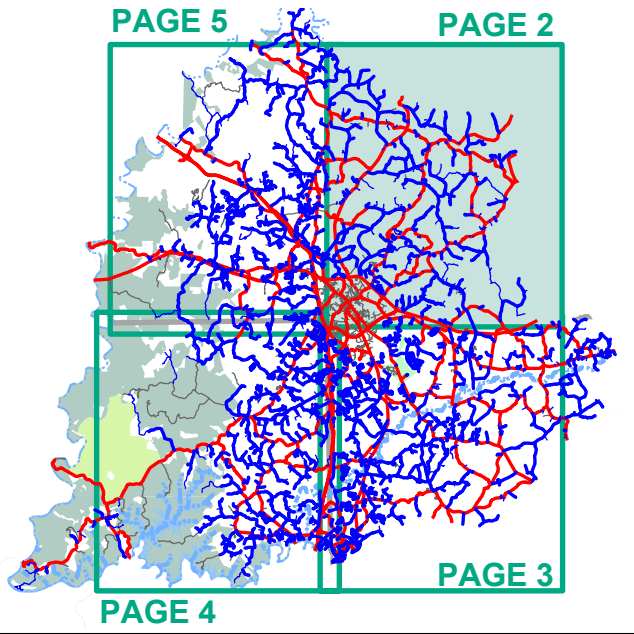

NADCON 1983 Datum based on Kentucky State Plane coordinate system, Single Zone
 Road centerlines collected using GPS technology.

PAGE 2 OF 9
 2005
 COUNTY ROAD SERIES MAP
LAUREL COUNTY
 Date Approved by Fiscal Court: Feb. 23, 2006
 Signature: Lawrence Kuhl, Judge Executive

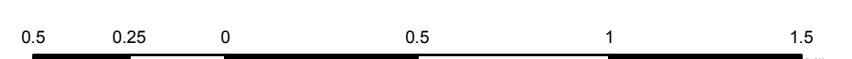

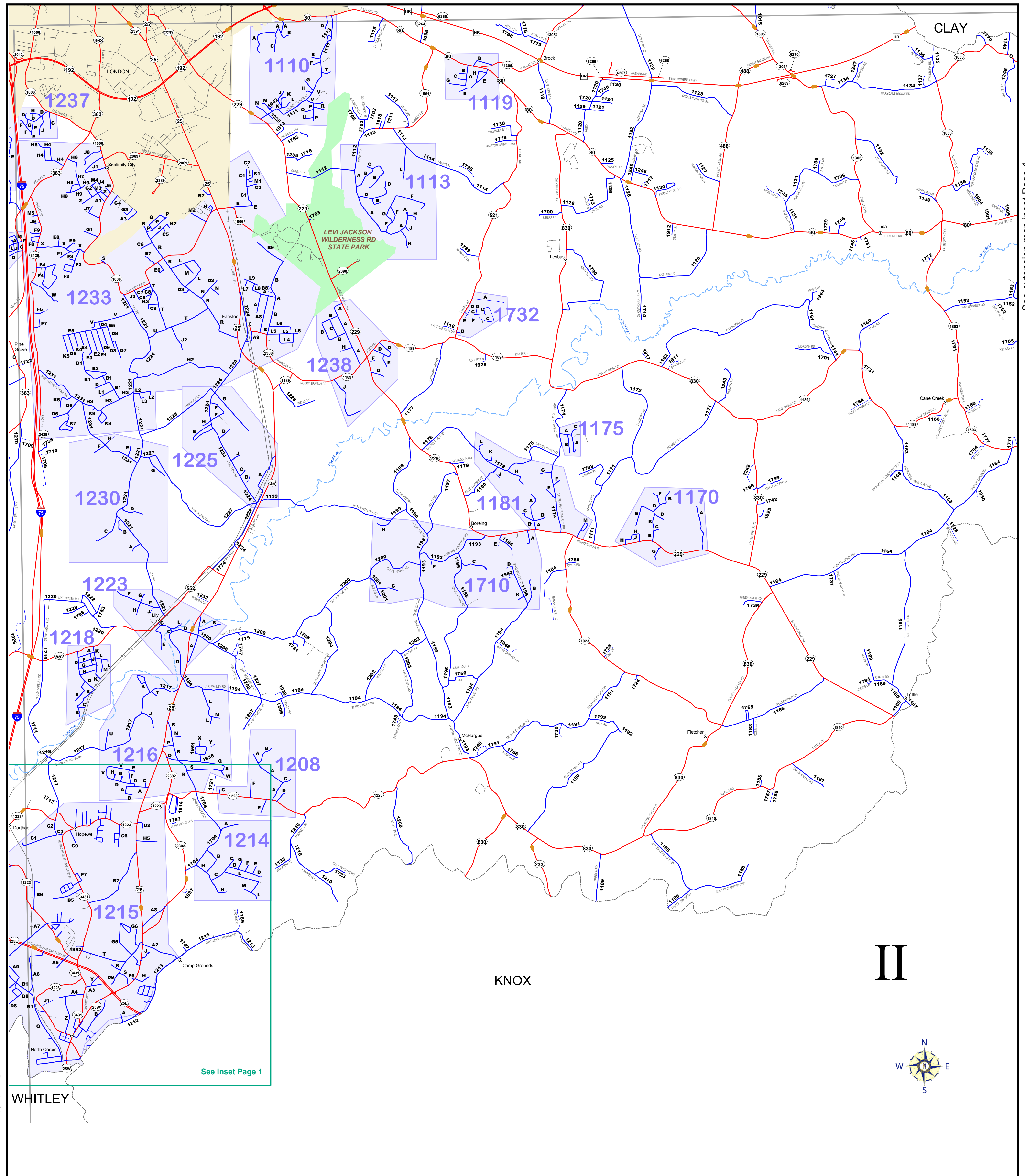

WHITLEY

KNOX

CLAY

II



See inset Page 1

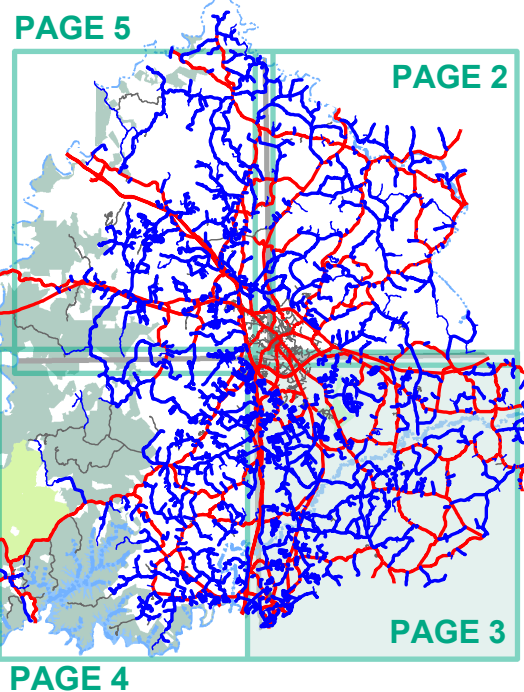

- Town
- 123 County Road Number
- Bridge
- US/State Maintained
- Not Maintained by County or State
- Unimproved
- Soil, Gravel, or Stone
- Bituminous or Concrete
- Railroad
- Stream
- Lake
- Inset Boundary
- Incorporated Area

NADCON 1983 Datum based on Kentucky State Plane coordinate system, Single Zone
Road centerlines collected using GPS technology.



PAGE 3 OF 9
2005
COUNTY ROAD SERIES MAP
LAUREL COUNTY

Date Approved by Fiscal Court: Feb. 23, 2006
Signature: Lawrence Kuhl, Judge Executive

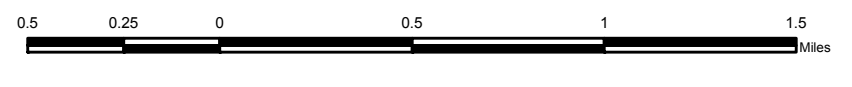

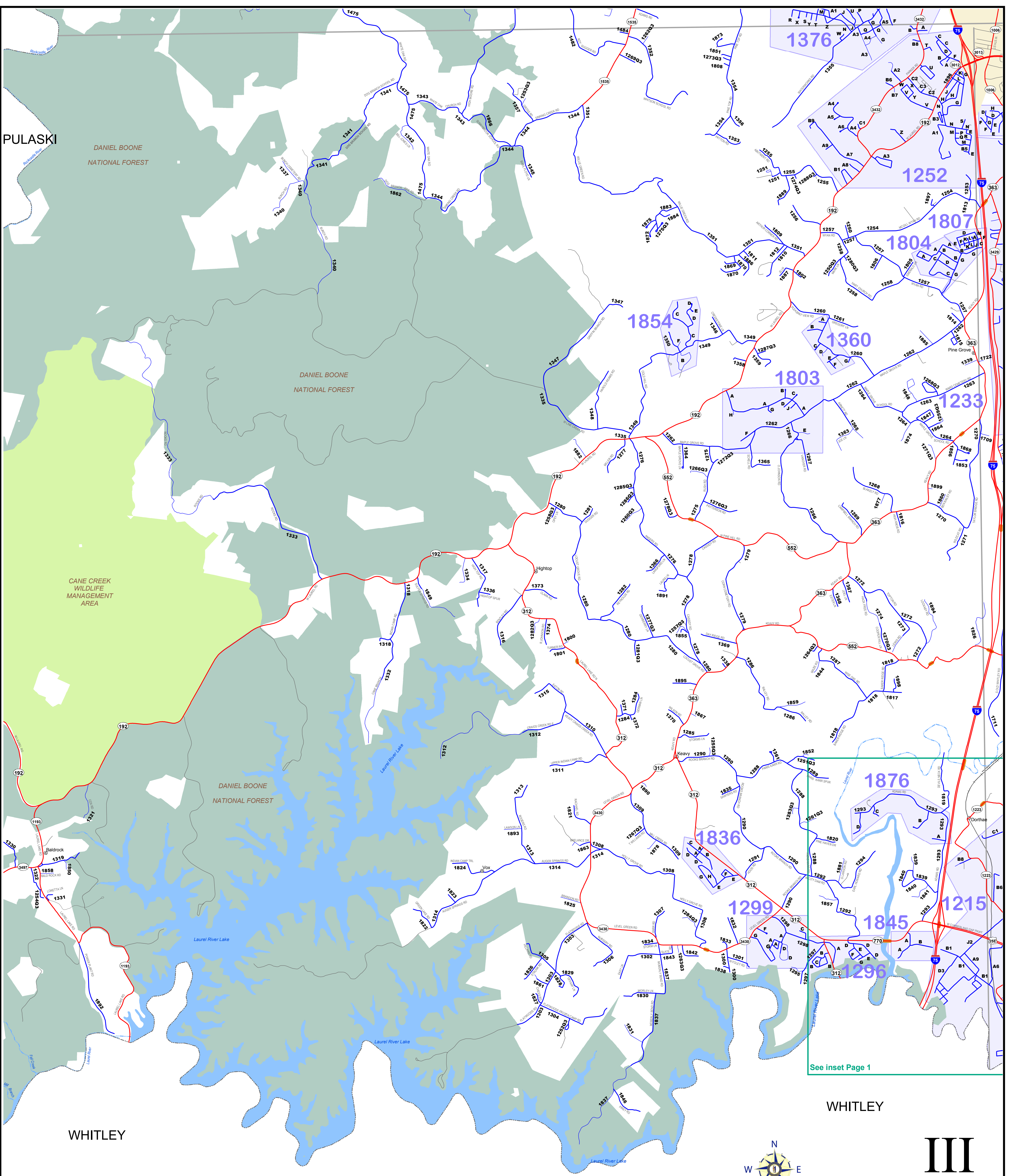

Page 4 of 9 County Road Series Map Laurel County KENTUCKY 063

- Town
- 123 County Road Number
- Bridge
- US/State Maintained
- Not Maintained by County or State
- Unimproved
- Soil, Gravel, or Stone
- Bituminous or Concrete
- Railroad
- Stream
- Lake
- Inset Boundary
- Incorporated Area

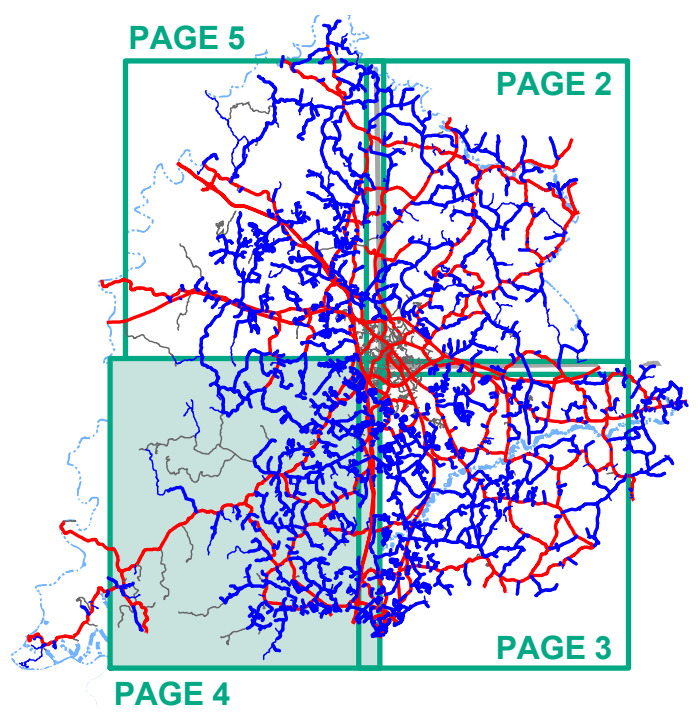

See inset Page 1

WHITLEY

WHITLEY



NADCON 1983 Datum based on Kentucky State Plane coordinate system, Single Zone
Road centerlines collected using GPS technology.

PAGE 4 OF 9
2005
COUNTY ROAD SERIES MAP
LAUREL COUNTY
Date Approved by Fiscal Court: Feb. 23, 2006
Signature: Lawrence Kuhl, Judge Executive



IV

ROCKCASTLE

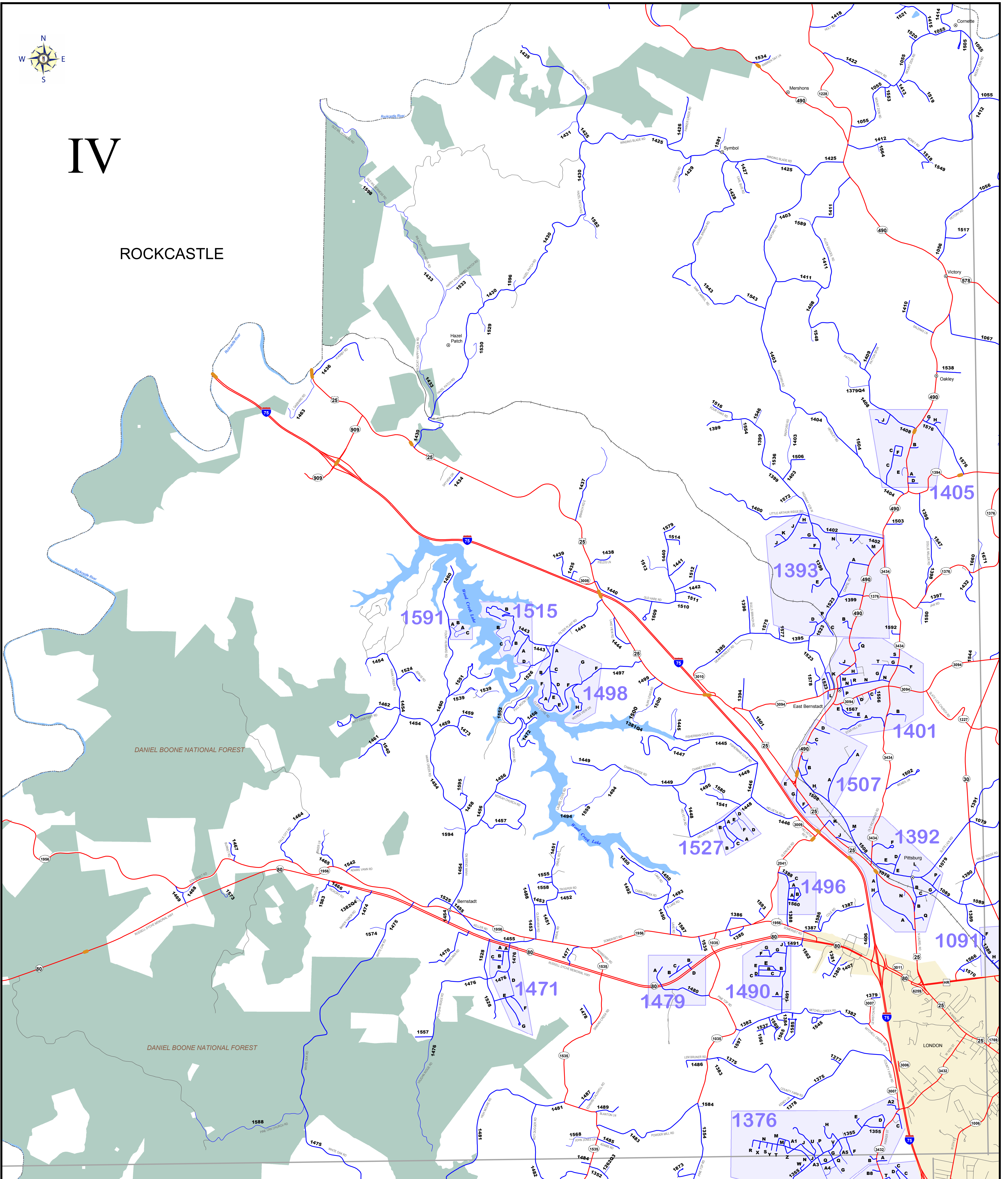

DANIEL BOONE NATIONAL FOREST

DANIEL BOONE NATIONAL FOREST

- Town
- 123 County Road Number
- Bridge
- US/State Maintained
- Not Maintained by County or State
- Unimproved
- Soil, Gravel, or Stone
- Bituminous or Concrete
- Railroad
- Stream
- Lake
- Inset Boundary
- Incorporated Area

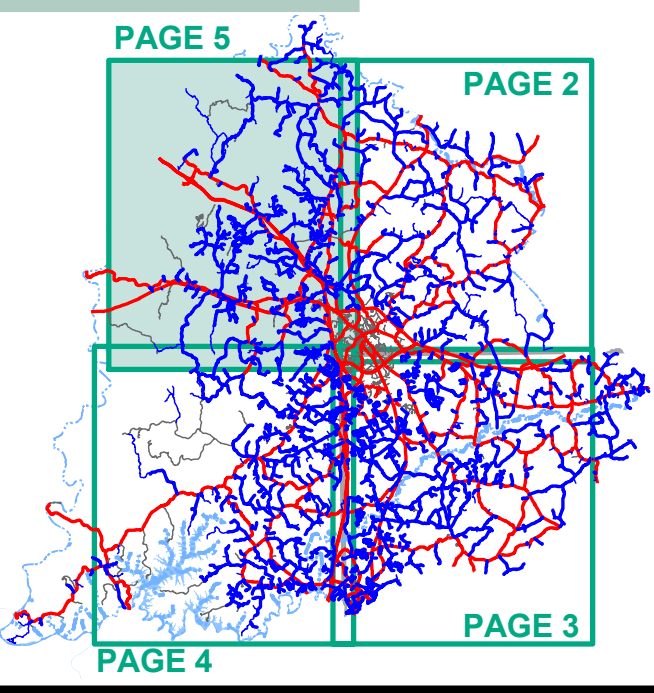

NADCON 1983 Datum based on Kentucky State Plane coordinate system, Single Zone
Road centerlines collected using GPS technology.

PAGE 5 OF 9 2005 COUNTY ROAD SERIES MAP LAUREL COUNTY

Date Approved by Fiscal Court: Feb 23, 2006
Signature: Lawrence Kuhl, Judge Executive

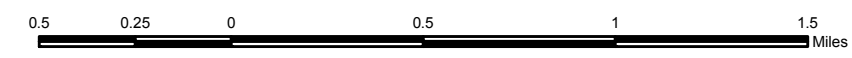

QUADRANT 1			QUADRANT 1			QUADRANT 1			QUADRANT 2			QUADRANT 2		
NO.	ROAD NAME	LENGTH	NO.	ROAD NAME	LENGTH	NO.	ROAD NAME	LENGTH	NO.	ROAD NAME	LENGTH	NO.	ROAD NAME	LENGTH
1001	FISH & GAME CLUB RD	0.562	1091A	CHESTNUT CEMETERY RD	0.224	113G	WALNUT VIEW DR	0.198	1181H	BRYER RD	0.254			
1002	HAMPTON LN	0.120	1091B	SIM SMITH RD	0.284	1660	RUBY JONES LN	0.184	1181J	RUFUS ROARK RD	0.097			
1003	BECKNER RD	0.170	1091C	HOMESTEAD LN	0.113	1661	J SHEPHERD RD	0.051	1181K	CLAYTON WILLIAMS RD	0.133			
1004	SALLYS BRANCH RD	2.470	1091D		0.000	1662	MM LN	0.112	1181L	DREW LN	0.106			
1005	BERT REAMS RD	0.635	1091E	JACKSON CHURCH RD	0.197	1663	AMBER LN	0.084	1181M	CAMPGROUND CEMETERY RD	0.325			
1006	REBECCA LN	0.245	1091F	LEN ALLEN RD	0.094	1664	BERLION HENSLEY LN	0.156	1182		0.000			
1007	GRAY LN	0.210	1091G	HERSHEY LN	0.144	1665	DREWEY LN	0.198	1183	ROBBINS RD	0.164			
1008	PAYNE TRL	0.767	1091H	ENGLAND LN	0.019	1666	JEWELL LN	0.145	1184	BRANNON MILL RD	0.742			
1009	SALLYS BRANCH RD E	1.231	1092A	BILL GEORGE RD	0.765	1667	COUNTRY VIEW DR	0.131	1185	FAVOR LN	0.073			
1010	HATCHER RD	1.216	1092B	PARKWAY HILLS	0.282	1668	GENE HATCHER RD	0.278	1186	WESTERFIELD RD	1.241			
1011	OLD WAY RD	2.712	1092C	RUSH LN	0.132	1669	DAWSON LN	0.024	1187	GREEN VALLEY RD	0.416			
1012	BOWLING OLD WAY RD	0.571	1092D	BEAVER LN	0.062	1670	L B LN	0.084	1188	SCOTTS CEMETERY RD	1.506			
1013	WITT RD	0.462	1092E	HAZEL LN	0.265	1671	FARLEY RD	0.342	1189	BARRON RD	0.513			
1014	NINEVA RD	1.714	1092F	HAZEL LANESPUR	0.078	1672	RACCOON MOUNTAIN RD	0.605	1190	GOOD BRANCH RD	1.591			
1015	PINE HILL BROCK RD	3.200	1092G	ROBIN LN	0.092	1673	GILLIAM LN	0.080	1191	MCCLURE BRIDGE RD	2.163			
1016	BREWER RD	0.208	1092H	ALLEN DALE LN	0.141	1674	JONES TINCHER RD	0.500	1192	HALE RD	0.430			
1017	H B SMITH RD	0.135	1092J	HAZEL LINK RD	0.132	1675	WHITE PINES RD	0.219	1193	HOPKINS CEMETERY RD	3.204			
1018	NEW SALEM RD	2.030	1092K	PHILLIPS LN	0.235	1676	IRVINE LN	0.235	1194	ECHO VALLEY RD	5.460			
1019	UPPER RACCOON CRK	0.912	1092L	E L LN	0.086	1677	LISOWE LN	0.142	1195	ENGLE RIDGE RD	1.675			
1020	JIM GARLAND RD	1.028	1092M	CUNIGAN LN	0.046	1678		0.000	1196	HEIFER CREEK RD	0.310			
1021	BERT ALLEN RD	1.327	1093	SOUTHARD RD	0.258	1679	IMOGENE ELKINS RD	0.087	1197	WYATT RD	0.839			
1022	MAPLESVILLE SCHOOL RD	1.823	1094	ACORN DR	0.269	1680	BOWLING RIDGE RD	0.123	1198	OLD STATE RD	1.499			
1023	RACCOON CRK	2.356	1095	BAILEY RD	0.109	1681	MAY CEMETERY RD	0.028	1199	HAPPY HOLLOW RD	1.703			
1024	HARROD BR RD	0.758	1096	BAILEY LN	0.219	1682	CABIN RIDGE RD	0.156	1200	SLATE RIDGE RD	2.993			
1025	COLLIER RD	0.302	1097	NORA BELLE RD	0.951	1683	GB LN	0.143	1201	BOGGS LN	0.247			
1026	MAPLESVILLE RD	1.616	1098	MCWHORTER CEMETERY RD	0.010	1684	MAY LN	0.048	1202	WALNUT RD	1.054			
1027	TAYLOR SCHOOL RD	3.545	1099	BLAIR CEMETERY RD	0.139	1685	E J LN	0.118	1203	CHERRY HILL RD	0.766			
1028	LONG BRANCH RD	1.472	1100	BILL CREECH RD	0.145	1686	CLEVELAND BELL LN	0.133	1204	SLATE RIDGE CHURCH RD	1.087			
1029	JOHN GEORGE RD	0.454	1101	BOWLING CEMETERY RD	0.111	1687	MOORES HILL RD	0.201	1205	VANZANT RD	0.724			
1030	REAMS CEMETERY RD	0.159	1102	PROFFITT HILL RD	0.287	1688	TRAILS END LN	0.168	1206	TRINITY RD	0.205			
1031	REAMS RD	0.445	1103	HAMMONS HILL RD	0.236	1689	BARNYARD DR	0.358	1207	ROY MCHARGUE RD	0.935			
1032	MCNIGHT CEMETERY RD	0.016	1104	BOWLING BRANCH RD	0.598	1690		0.000	1208A	HART MINE RD	0.661			
1033	MCKNIGHT RD	0.172	1105	LANGLEY LN	0.196	1691		0.000	1208B	HIDDEN ACRES DR	0.227			
1034	BEN HOUSE RD	0.086	1106	SOUTHARD RD E	0.038	1692		0.000	1208C	LITTLE HART RD	0.098			
1035	J B BUTTREY RD	0.788	1107	SULFRIDGE FARM RD	0.444	1693		0.000	1208D	SHORT LN	0.123			
1036	LARKEY LN	0.207	1108	SALEM SUBDIVISION RD	0.157	1694	CMJ LN	0.200	1208E	WELLS DR	0.151			
1037	HOUSE RD	1.356	1109	OLD SALEM SCHOOL RD	1.216	1695	MAXX LN	0.065	1208F	POPPY LN	0.196			
1038	NEW BETHEL CHURCH RD	0.499	1600	MULETRAIN RD	0.245	1696		0.000	1208G	MCCARTY LN	0.050			
1039	OLD MILL CREEK RD	0.328	1601	VAUGHN CEMETERY RD	0.279	1697	MOSE HENSLEY LN	0.059	1209	ROCKY BR RD	0.931			
1040	ELBERT SHEPHERD RD	1.249	1602	JOHNSON CEMETERY RD	0.312	1698	K & L RD	0.241	1210	CAMPBELL RD	1.196			
1041	NANTZ RD	0.605	1603	LES GEORGE RD	0.293	1699	CROOKED HILL RD	0.332	1211	DELFO RD	0.166			
1042	KELLY BRANCH RD	0.955	1604	BELT RD	0.125				1212	PARK HILLS RD	0.214			
1043	BUFFALO BRANCH RD	1.127	1605	PARKER CEMETERY RD	0.087				1213	OAK RIDGE CHURCH RD	1.742			
1044	P H YOUNG RD	0.945	1606	BRANDON LN	0.023				1214A	GILMORE ARCHER RD	0.224			
1045	DEATON RD	0.949	1607	REIGEL HAUS LN	0.119				1214B	HOLLOW VIEW RD	0.319			
1046	NATURES BEND LN	0.755	1608	E HOUSE RD	0.058				1214C	SUNSET DR	0.331			
1047	DIXON BRANCH RD	1.407	1609	PROFFITT CEMETERY RD	0.196				1214D	VALLEY VIEW DR	0.372			
1048	DAN GABBARD RD	0.961	1610	GEORGE CEMETERY RD	0.159				1214E	WOODLAND LN	0.088			
1049	SUGAR CAMP RD	2.257	1611	MORGAN RD	0.355				1214F	SWEET MAPLE LN	0.078			
1050	MORRIS RD	0.512	1612	B W RIDGE RD	0.203				1214G	MOUNTAIN VIEW LN	0.102			
1051	MOUNT OLIVE RD	0.672	1613	BABY LN	0.550				1214H	SWEET HOLLOW RD	0.480			
1052	EVANS CHAPEL RD	0.304	1614	PROFITT RD	0.225				1214J		0.000			
1053	RIVERVIEW RD	0.985	1615	BEGLEY RD	0.260				1214K		0.000			
1054	BARK RD	0.169	1616	HODGE RD	0.314				1214L	FAIRWAY DR	0.610			
1055	MOUNT ZION RD	6.767	1617	WILLIE MARTIN RD	0.833				1214M	SKYVIEW DR	0.085			
1056	VICTORY RD	3.038	1618	GARLAND RD	0.413				1215A	PACE LN	0.081			
1057	VICTORY MOUNT ZION RD	0.583	1619	CEMETERY RD	0.124				1215A1	GOODIN LN	0.162			
1058	GARRIS RD	0.526	1620	RUBIN RDG RD	1.207				1215A2	CAMPGROUND RD	0.403			
1059	WES MCDANIEL RD	0.408	1621	HIBBITS LN	0.674				1215A3	N CORBIN BAPTIST CHURCH RD	0.167			
1060	VICTORY GREENMOUNT RD	2.069	1622	GREEN TREE LN	0.096				1215A4	FELTS SCHOOL RD	0.267			
1061	DAN BOWLING RD	0.579	1623	BUCK LN	0.392				1215A5	KIDD LN	0.109			
1062	LEONARD GILLIAM RD	0.649	1624	RAY JOHNSON RD	0.290				1215A6	J CHESNUT LN	0.557			
1063	FELTNER STEER RD	1.654	1625	ULRICH LN	0.118				1215A7	N STEWART RD	0.326			
1064	TWIN BRANCH RD	2.710	1626	JIM MCQUEEN LN	0.189				1215A8	DOW ADKINS LN	0.329			
1065	FENCE RD	1.766	1627	SOUTHERN OAKS RD	1.222				1215A9	CLAY AVE	0.300			
1066	MOUNT PLEASANT RD	1.218	1628	EDWARDS LN	0.093				1215B	TOM TOWN HOLLOW RD	0.447			
1067	FARRIS JONES RD	2.409	1629	COLLIER RD RIGHT FRK	0.151				1215B1	BYRLEY RD	0.977			
1068	REYNOLDS RD	0.794	1630	BAILEY CEMETERY RD	0.093				1215B2	FOLEY RD	0.531			
1069	WATKINS BRANCH RD	0.218	1631	MAKINLEY LN	0.237				1215B3	STURDIVANT MORGAN RD	0.088			
1070	HUFF RD	0.391	1632	A A LN	0.038				1215B4	PINEY HILL RD	0.302			
1071	FREEMAN BRANCH RD	0.786	1633	BESSIE BUTTREY LN	0.056				1215B5	ROBERT E COX RD	0.319			
1072	AL ROBINSON RD	0.078	1634	STEPHENS LN	0.063				1215B6	MYERS RD	0.355			
1073	MOREN CEMETERY RD	0.077	1635	CALLIE LN	0.141				1215B7	POWERS LN	0.812			
1074	VICTOR MITCHELL RD	1.274	1636	HIGH LONESOME RD	0.127				1215B8	LON CHADWELL RD	0.192			
1075	HOSKINS LN	0.666	1637	JARVIS LN	0.144				1215B9	CUT OFF ST	0.065			
1076	PAYNE CEMETERY RD	0.305	1638	BANKS CEMETERY RD	0.035				1215C	WENZEL AVE	0.056			
1077	SLATE LICK CHURCH RD	1.831	1639	ROLLING ACRES FARM RD	0.166				1215C1	WARREN CHANDLER RD	0.473			
1078	ELZA RD	0.450	1640	BROWNING HILLS RD	0.150				1215C2	HOPEWELL CHURCH RD	0.170			
1079	SLATE LICK RD	6.622	1641	MATTHEWS LN	0.222				1215C3	GREENFIELD LN	0.237			
1080	DEZARN RD	1.084	1642	LUNSFORD CEMETERY RD	0.431				1215C4	SHANNON SQ	0.140			
1081	BROWN RD	0.509	1643	GILBERT RD	0.264				1215C5	KELLEY CT	0.026			
1082	BLAIR RD	0.357	1644	JOE WHITAKER LN	0.063				1215C6	SPRINGFIELD DR	0.238			
1083A	JOHNNY MOORE RD	0.217	1645	ROMANS RD	0.461				1215C7	SPRINGFIELD CIR	0.160			
1083B	BUD CIR	0.170	1646	HANNA LEIGH TRL	1.164				1215C8		0.000			
1083C	ROLLING HILLS DR	0.107	1647	LIME PILE RD	0.099				1215C9	BRITTON LN	0.125			
1083D	CREECH RD	0.109	1648	OLDWAY SCHOOL RD	0.207				1215D	ROSE ST	0.112			
1083E	RUSH SUBDIVISION RD	0.126	1649	LANGNAU SCHOOL RD	0.082				1215D1	E V FELTS LN	0.135			
1083F	JESSE LN	0.296	1650	NEW SALEM CEMETERY RD	0.169				1215D2	BRUCE LN	0.107			
1083G	RUSH BLVD	0.071	1651	RICK JOHNSON RD	0.137				1215D3	NORTHLAND DR	0.599			
1084	DOTSON RD	0.841	1652		0.000				1215D4	RED OAK ST	0.054			
1085	MACEDONIA CHURCH RD	0.155	1653	NU WAY TRAIL	0.248				1215D5	PERSIMMON ST	0.052			
1086	SAM BLACK RD	0.984	1654	WT LN	0.148				1215D6	PINE DR	0.066			
1087	DELMAS GILLIAM RD	0.811	1655	DAWN BROOK RD	0.239				1215D7	MONHOLLEN DR	0.128			
1088	RADER RIDGE RD	0.429	1656	PINE LN	0.184				1215D8	FRED BARNETT RD	0.398			
1089	EAST PITTSBURG CHURCH RD	3.243	1657	HWY 30 CHURCH LN	0.092				1215D9	HANES BAKER RD	0.568			
1090	HARRIS CEMETERY RD	0.329	1658	K J LN	0.230				1215E	MAGNOLIA ST	0.106			

2006 COUNTY ROAD SERIES MAP

LAUREL COUNTY

QUADRANT 2			QUADRANT 2			QUADRANT 2			QUADRANT 2			QUADRANT 2		
NO.	ROAD NAME	LENGTH	NO.	ROAD NAME	LENGTH	NO.	ROAD NAME	LENGTH	NO.	ROAD NAME	LENGTH	NO.	ROAD NAME	LENGTH
1215E1	CAMPGROUND CT	0.069	1220	LINE CREEK RD	0.891	1233F8	MAY LENE DR	0.203	1244	MEMORY LN	0.279	1775	H CROOK LN	0.400
1215E2	TAYLOR RD	0.105	1221	LILY RD	3.993	1233F9	HARRIS LN	0.113	1245	GRUBB RD	0.282	1776	HACKER DR	0.079
1215E3	LANHAM LN	0.034	1222	GRACE LOOP	0.321	1233G		0.000	1246	GRUBB ROAD SPUR	0.163	1777	HALE LN	0.056
1215E4	CALEB LN	0.061	1223A	OLD HIGHWAY 25	0.521	1233G1	AIRVIEW DR	0.164	1247	SYCAMORE RD	0.257	1778	HAMPTON-BREWERS RD	0.236
1215E5	PEACHTREE LN	0.158	1223B	QUEEN RD	0.246	1233G2	VIRES RD	0.085	1248	YATES RD	0.518	1779	MCNEW LN	0.126
1215E6	ROY JENKINS DR	0.150	1223C	UNDERPASS RD	0.190	1233G3	PLANE VIEW DR	0.130	1249	JOHN MILLER LN	0.247	1780	OWEN RD	0.123
1215E7	GREENFIELD RD	0.032	1223D	LILY SCHOOL RD	0.753	1233G4	HURST LN	0.126	1700	SIBERT LN	0.253	1781	HARLEY BROWN RD	0.146
1215E8	CARDINAL DR	0.408	1223E	JIM MAGGARD RD	0.321	1233G5		0.000	1701	MORGAN RD	0.435	1782	HAYRE LN	0.098
1215E9	WREN WAY	0.102	1223F	KAY LN	0.492	1233G6		0.000	1702	W ROBINSON RD	0.213	1783	HIDEAWAY RD	0.323
1215F	LONDON AVE	0.192	1223G	WILLIE SPENCER RD	0.094	1233G7		0.000	1703	ROBINSON RD E	0.323	1784	SHERIS LN	0.152
1215F1	LARK LN	0.099	1223H	BILL KARR RD	0.144	1233G8		0.000	1704	HORSE CREEK RD	1.088	1785	HILLARY LN	0.301
1215F2	TYLER TRL	0.370	1223J	J BARKER LN	0.084	1233G9		0.000	1705	PHILPOT RD	0.285	1786	HOLLY LN	0.324
1215F3	LEAH LN	0.064	1223K		0.000	1233H	JAMIESON LN	0.119	1706	TAYLOR RD	0.617	1787		0.000
1215F4	LARA PL	0.060	1223L	SONNY LN	0.138	1233H1		0.000	1707	BROOKS WAY	0.051	1788	JACKSON-HICKS LN	0.057
1215F5	LINDSAY LN	0.071	1224	FARISTON RD	3.072	1233H2	BYBLE RD	1.061	1708	C SMITH RD	0.565	1789	HUBBARD LN	0.220
1215F6	PRESTIGE LN	0.034	1225A	FRANTZ RD	0.607	1233H3	RIVERBEND RD	0.628	1709	HOMER LEWIS RD	0.097	1790	HUNTERS LOOP	1.266
1215F7	CHASE LN	0.157	1225B	HYDE CEMETERY RD	0.125	1233H4	MEADOWBROOK RD	0.548	1710A	LIPPS LN	0.165	1791	PILGRAMS REST CEMETERY RD	0.093
1215F8	LYNWOOD RD	0.105	1225C	VCJ LN	0.083	1233H5	CHATEAU LN	0.080	1710B	SETTLES LN	0.281	1792	JACKSON MINTON RD	0.160
1215F9	BROOKWOOD DR	0.039	1225D	SIZEMORE RD	0.146	1233H6	KEITHSHIRE DR	0.112	1710C	WAGERS RD	0.323	1793	JESSE SMITH RD	0.157
1215G	E WENTWORTH ST	0.161	1225E	MOUNTAIN TRAIL CIR	0.512	1233H7	BROOKHAVEN DR	0.279	1710D	GREGORY RD	0.070	1794	KATHY LN	0.246
1215G1	WHITNEY CT	0.236	1225F	CIRCLE ST	0.355	1233H8	KEVINGTON DR	0.151	1710E	HOPE LN	0.067	1795	JIM BRUNER RD	0.146
1215G2		0.000	1225G	SHACKLE RD	0.545	1233H9	LANCELOT DR	0.212	1710F	DILLON DR	0.095	1796	JIMMY HELTON RD	0.045
1215G3		0.000	1225H	SYDNEY LN	0.099	1233J	MILLER LN	0.238	1710G	ADA LN	0.221	1797		0.000
1215G4		0.000	1225J	LON LN	0.112	1233J1	TARA EST	0.483	1710H	ANN LN	0.175	1798	JOHN BAKER RD	0.093
1215G5	LYNN ACRES RD	0.688	1226	WELLS RD	0.513	1233J2	NAPIER RD	0.272	1710J		0.000	1799	JOHN CHURCH LN	0.296
1215G6	SUNSET HILLS	0.202	1227	JOHN PARKER RD	1.728	1233J3	CHEROKEE LN	0.115	1710K	CLEVELAND RD	0.075	1900		0.000
1215G7	EAST LEWIS ST	0.042	1228	HAMMOCK RD	0.975	1233J4	SHERMAN LN N	0.105	1711	S OLD WHITLEY RD	0.940	1901	BLACK MINTON RD	0.081
1215G8	REDBUD LN	0.098	1229	FOX DEN RD	0.255	1233J5	LEWIS LN	0.082	1712	B EATON LN	0.053	1902		0.000
1215G9	WOODHILLS EST	0.147	1230A	TOWER RD	0.123	1233J6		0.000	1713	RAZOR LN	0.107	1903		0.000
1215H	STEELE LN	0.171	1230B	GRAY LN	0.143	1233J7	KONITZER LN	0.206	1714	APPLE ORCHARD RD	0.460	1904	NELL RUSH RD	0.257
1215H1	BEECH ST	0.054	1230C	MAGEE RD	0.378	1233J8	PENNINGTON-BOWLING LN	0.278	1715	ARROW WOOD RD	0.120	1905	RADER LN	0.175
1215H2	MAPLE ST	0.056	1230D	WHITLEY TRAILS SUBDIVISION	0.243	1233J9	CAMERON LN	0.093	1716	ABBAY LN	0.181	1906	ARIELLE DR	0.215
1215H3	HOPEWELL EST	0.200	1230E	PAUL MARCUM RD	0.106	1233K		0.000	1717	BOO LN	0.079	1907		0.000
1215H4	EMERALD LN	0.055	1230F	OWSLEY RD	0.144	1233K1	STEEPLE CHASE LN	0.078	1718	BC LN	0.052	1908		0.000
1215H5	AUTUMN OAKS SUBDIVISION	0.224	1230G	DEES RD	0.258	1233K2	ARROW WOOD LN	0.048	1719	BELCHER RD	0.092	1909	L AND M LN	0.088
1215H6	GARDEN SIDE WAY	0.036	1230H	DISHMAN RD	0.141	1233K3	YANKEE RD	0.067	1720	BLACK WOOD LN	0.124	1910		0.000
1215H7	LAUREL RIDGE RD	0.179	1231	PINE GROVE SCHOOL RD	1.555	1233K4	HILL SPRINGS DR	0.141	1721	SOUTHERN MAGNOLIA DR	0.184	1911	STAMPER LN	0.178
1215H8	SKINNER LN	0.144	1232	ROADEN LN	0.145	1233K5	RIVER SIDE SPRINGS DR	0.177	1722	S BAKER RD	0.061	1912	STALEY LN	0.122
1215H9	R C LEDINGTON LN	0.075	1233A	PLEASURE VIEW RD	0.362	1233K6	RIVERSIDE RD	0.232	1723	BOLTON RIDGE RD	0.374	1913	LENA LN	0.112
1215J	HUTTON LN	0.175	1233A1	REDBIRD LN	0.118	1233K7	DISNEY DR	0.508	1724	MAYHAN HOLLIN LN	0.056	1914	SPRING CUT CIR	0.423
1215J1	FELTS LN	0.136	1233A2		0.000	1233K8	CLAY LUCAS DR	0.319	1725	PENN LN	0.145	1915		0.000
1215J2	S STEWART RD	0.325	1233A3	SUBLIMITY SCHOOL SPUR	0.135	1233K9	WHITNEY LN	0.032	1726	SMITH CEMETERY RD	0.206	1916		0.000
1215K	LAUREL RDG SUBDIVISION RD	0.114	1233A4		0.000	1233L	BILL MAYS RD	0.641	1727	DOSHIA DR	0.155	1917	APPLE ORCHARD RD S	0.098
1215L	BOONE AVE	0.319	1233A5		0.000	1233L1	WALNUT LN	0.165	1728	SLED ROAD BR	0.234	1918	SKYLINE VIEW	0.072
1215M	W GREENDALE ST	0.309	1233A6		0.000	1233L2	HARBOUR DR	0.210	1729	BROCK-BARNARD RD	0.096	1919		0.000
1215N	ROLLING MEADOWS RD	0.093	1233A7		0.000	1233L3	FOX TRL	0.090	1730	BROOKSIDE DR	0.377	1920		0.000
1215P		0.000	1233A8	HARDIN RD	0.405	1233L4	MJB DR	0.329	1731	ZEKE LN	0.042	1921		0.000
1215Q	N FLORENCE ST	0.606	1233A9	LEVI RD	0.165	1233L5	O & W LN	0.325	1732A	BUNDY RD	0.340	1922		0.000
1215R	PONCE DE LEON ST	0.069	1233B	JACKSON FARISTON RD	0.847	1233L6	T I B DR	0.298	1732B	SUNRISE LN	0.045	1923		0.000
1215S	BAKER CONNECTOR	0.180	1233B1	RIVER BEND DR	0.763	1233L7	FALCON AVE	0.065	1732C	KIRKWOOD DR	0.678	1924		0.000
1215T	N HILLS RD	0.482	1233B2	GREEN MEADOW DR	0.283	1233L8	JOHNSTON LN	0.175	1732D	TANNER WAY NE	0.066	1925	MOLLY LN	0.108
1215U	BARNES AVE	0.075	1233B3		0.000	1233L9	SUNSET LN	0.156	1732E	TANNER WAY SW	0.048	1926	MOORE VALENTINE RD	0.588
1215V	CHURCH LN	0.039	1233B4		0.000	1233M	VALLEYDALE LN	0.144	1732F	TODD CT	0.037	1927		0.000
1215V	CHURCH ST	0.038	1233B5		0.000	1233M1	BENNETT LN	0.068	1732G	TRENT CIR	0.069	1928	ROBERT LN	0.156
1215W	LEWIS ST	0.127	1233B6		0.000	1233M2	KERMIT JONES RD	0.178	1733	BW LN	0.222	1929	RENEE LN	0.095
1215X	COLONEL ST	0.126	1233B7	SANDY LN	0.101	1233M3	REDBIRD LN	0.103	1734	YELLOW SPRINGS RD	0.591	1930	SASSER GLASS CEMETERY RD	0.083
1215Y	QUEEN ST	0.120	1233B8	ELLIOTT LN	0.141	1233M4	ZACHARY LN	0.048	1735	X-RAY ST	0.121	1931	RAY ROBINSON RD	0.119
1215Z	SAMPSON ST	0.405	1233B9	PARK ESTATE LN	0.343	1233M5	SLUSH PUPPY RD	0.053	1736	WINDY KNOB RD	0.221	1932		0.000
1216A	COR-LON WAY	0.308	1233C		0.000	1233N	HOWARD RD	0.263	1737	SHIRLEY MARTIN LN	0.099	1933	C PROFFITT RD	0.251
1216B	TAMERLANE DR	0.077	1233C1	BAKERSFIELD LN	0.407	1233P	MEADOW LN	0.267	1738	WHISPERING PINES DR	0.357	1934		0.000
1216C	ELLEN LN	0.052	1233C2	GORDON LN	0.062	1233Q	OAK RD	0.280	1739	CLANCY LN	0.160	1935	SMITH CEMETERY RD	0.052
1216D	PLEASURE RIDGE DR	0.324	1233C3	GREG LN	0.110	1233R	COURT RD	1.618	1740	CEDAR VIEW LN	0.167	1936A		0.000
1216E	PINELLA DR	0.079	1233C4		0.000	1233S	JONES RD	0.053	1741	CHADWELL RD	0.056	1936B		0.000
1216F	CEDAR LN	0.145	1233C5	ELDERBUSH LN	0.044	1233T	OLD UNION CHURCH RD	1.021	1742	CHARLES RD	0.083	1937	BET ED LN	0.095
1216G	CLEARFIELD CT	0.085	1233C6	SUNNYSIDE DR	0.133	1233U	HAMMONS LN	0.222	1743	W COREY LN	0.104	1938	BEVERLY AVE	0.081
1216H	CRESCENT CIR	0.084	1233C7	STONE RD	0.096	1233V	SUBLIMITY SPRINGS RD	0.502	1744	CHARLIE SMITH RD	0.075	1939	BUCKHART RD	0.130
1216J	CLARK LN	0.227	1233C8	REBEL RD	0.105	1233W	MINTON RD	0.361	1745	JONES CHEEK CEMETERY RD	0.086	1940		0.000
1216K	RIVERSIDE LOOP	0.398	1233C9	RUDDER RD	0.151	1233X	MCGILL PINE GROVE RD	0.544	1746	CHEEK-TURNER RD	0.173	1941		0.000
1216L	COPLEY RD	0.403	1233D	PINE TRAIL RD	0.130	1233Y		0.000	1747	A & G TRAILER PARK RD	0.297	1942	DUNAWAY LN	0.031
1216M	COPLEY LN	0.105	1233D1		0.000	1233Z	SHERMAN LN	0.325	1748	MCHARGUE CEMETERY RD	0.201	1943	ECHO LN	0.098
1216N	O H HACKER RD	0.099	1233D2	KATIE LN	0.105	1234A	E 80 CHURCH RD	0.283	1749	PERSIMMON LN	0.103	1944	FYFFE LN	0.153
1216P	ELMER WILLIAMS RD	0.109	1233D3	STEWART LN	0.074	1234B	E EIGHTY CHURCH SPUR	0.287	1750	THOMAS LN	0.242	1945		0.000
1216Q	DOUGLAS BLVD	0.622	1233D4	SUNNY SPRINGS RD	0.068	1234C	DAN BROWN RD	0.232	1751	COBB LN	0.030	1946		0.000
1216R	LAUREL WHITLEY RD	0.828	1233D5	DOGWOOD SPRINGS DR	0.176	1234D	BROCK LN	0.189	1752	COREY HL LN	0.083	1947		0.000
1216S	RITA LN	0.442	1233D6	HEMLOCK LN	0.343	1235	PENNY LN	0.146	1753	CRYSTAL LN	0.178	1948	INDIAN SPRINGS RD	0.275
1216T	ABBOTT RD	0.075	1233D7	FOREST SPRINGS DR	0.217	1236	BLUEBIRD DR	0.068	1754	C W LN	0.105	1949		0.000
1216U	DAVENPORT LN	0.224	1233D8	OLD UNION SPRINGS DR	0.232	1237A		0.000	1755		0.000	1950		0.000
1216V	HUNTERS TRC	0.350	1233D9	LAUREL SPRINGS DR	0.193	1237B		0.000	1756	CAM COURT DR	0.348	1951	TIMBERLAND CIR	0.364
1216W	PARK ST	0.065	1233E	PARK WELLS RD	0.228	1237C	COLLINS LN	0.175	1757	KRISTIE LN	0.018	1952	VALLEY BROOK PL	0.069
1216X	TIMBERLAND LN	0.081	1233E1	SPRINGS BRANCH DR	0.255	1237D	HICKS LN	0.328	1758	MICHELLE LN	0.153			
1216Y	TIMBERLAND POINT	0.117	1233E2	MOUNTAIN SPRINGS DR	0.229	1237E	CHESTNUT WAY	0.145	1759	E AND M LN	0.060			
1217	ROBINSON CREEK RD	2.432	1233E3	SUMMER SPRINGS DR	0.269	1237F	ELMWOOD CT	0.173	1760		0.000			
1218	WATER PLANT RD	0.098	1233E4	WARM SPRINGS DR	0.139	1237G	ASHWOOD DR	0.079	1761	ELBERT SMITH RD	0.132			
1218A	CLEARVIEW DR	0.180	1233E5	CLEAR SPRINGS DR										

QUADRANT 2			QUADRANT 3			QUADRANT 3			QUADRANT 3			QUADRANT 3		
NO.	ROAD NAME	LENGTH	NO.	ROAD NAME	LENGTH	NO.	ROAD NAME	LENGTH	NO.	ROAD NAME	LENGTH	NO.	ROAD NAME	LENGTH
			1263	WARD CEMETERY RD	1.003	1321	COX RD	0.401	1813	BOBBY MILLER LN	0.017	1893	LAWSON LN	0.190
			1263Q3	BEEHIVE LN	0.082	1322	MOORE RD	0.283	1814	ROADEN LN	0.138	1894	LOCKABY RD	0.564
			1264	MAPLE GROVE SCHOOL RD	1.306	1323	ANGEL RD	0.268	1815	CLOVER BOTTOM RD	0.297	1895	LOCUST GROVE CEMETERY RD	0.257
			1264Q3	TAYLOR SIZEMORE RD	0.086	1324	CLARKS BOTTOM RD	1.858	1816	HIGH KNOB RD	0.169	1896	W LAUREL FRONTAGE RD	0.263
			1265	ARNETT RD	0.527	1325	ROCKCASTLE SUMMER HOME AREA NO RD	0.641	1817	BAKER RD	0.205	1897	MAKENZIE LN	0.108
			1265Q3	TRAVIS RD	0.259	1326	CAMP RD NO 5	0.433	1818	BAKER RIDGE RD	1.276	1898		0.000
			1266	O JOHNSON RD	1.755	1327	TWO BRIDGE RD	0.510	1819	DEVILS NECK RD	0.744	1898	HUMMINGBIRD LN	0.158
			1266Q3	TONY MCDANIEL LN	0.221	1328	JOE MORGAN RD	0.301	1820	PINE HAVEN DR	0.214	1899	RICE LN	0.048
			1267	VANOVER RD	0.404	1329	ALSIP RD/F R 131 A	0.461	1821	RACHAEL RD	0.308			
			1267Q3	T WILLIAMS RD	0.133	1330	POYNTERS CHAPEL RD	0.580	1822	GREEN LAKE RD	0.304			
			1268	BLAKELY RD	0.747	1331	LORETTA LN	0.731	1823	PREWITT CEMETERY RD	0.113			
			1268Q3	SUNNY BROOK CIR	0.452	1332	CANE BRANCH	1.216	1824	INDIAN CAMP TRL	0.536			
			1269	CAMPBELL BRANCH RD	0.434	1333	ROOKS RD	4.743	1825	BRANDON RD	0.225			
			1269Q3	SUN RAY DR	0.184	1334	MAGGARD RD	0.313	1826	STRUNK RD	0.299			
			1270	TAYLOR BRIDGE RD	1.748	1335	W LINE CREEK RD	1.188	1827	CHESS RD	0.127			
			1270Q3	COOPER HILL LN	0.319	1336	HIGHTOP SPUR	0.120	1828	LAKESIDE RD	0.257			
			1271	WILDCAT RD	0.441	1337	BUNCH CEMETERY RD	0.282	1829	TIFFANY LN	0.382			
			1271Q3	SHADOW LN	0.185	1338	FARRAH LN	0.058	1830	WORLEY LN	0.359			
			1272	TOPTON RD	1.447	1339	FUGATE DR	0.144	1831	MOBLEY BND SPUR	0.279			
			1272Q3	ARNOLD RD	0.063	1340	BUNCH RD	1.880	1832	LIPSCOMB RD	0.303			
			1273	LEWIS RD	0.462	1341	DOG BRANCH SCHOOL RD	1.821	1833	FIELDS RD	0.101			
			1273Q3	ROSABUD LN	0.080	1342	BILL JONES LN	0.367	1834	STORM LN	0.149			
			1274	HACK FREE RD	0.413	1343	WHITE OAK CHURCH RD	0.766	1835	SAWYERS RD	0.209			
			1274Q3	ROBERTA LN	0.042	1344	SINKING CREEK RD	2.399	1836A	MILL CREEK DR	0.135			
			1275	RUSH RD	0.854	1345	BASIL FLOYD LN	0.438	1836B	BRANDON DR	0.240			
			1275Q3	RIDGELINE DR	0.206	1346	CREEKSTONE LN	0.214	1836C	BRYAN DR	0.163			
			1276	ANDERS RD	1.794	1347	GRIFFIN BRANCH RD	1.390	1836D	SHANNON DR	0.232			
			1276Q3	RICHARDSON RD	0.388	1348	HAROLD REAMS RD	0.672	1836E	BLOSSOM RIDGE DR	0.315			
			1277	MILLER RD	0.441	1349	COLD HILL RD	2.273	1836F	CARNATION DR	0.228			
			1277Q3	DEWBERRY LN	0.367	1350	BERT FELTNER RD	0.257	1836G	VERBENA DR	0.287			
			1278	CASSIDY RD	1.611	1351	WILLIE GREEN RD	3.996	1836H	GARDENIA DR	0.301			
			1278Q3	DOROTHY BAILEY RD	0.219	1352	WHITSON SCHOOL RD	1.324	1837	MOBERLY BEND RD	2.697			
			1279	CORN CEMETERY RD	1.037	1353	PATTON RD	0.305	1838	CALDER LN	0.065			
			1279Q3		0.000	1354	PINE TOP RD	1.954	1839	SANDY HILLS RD	0.554			
			1280	LOCUST GROVE RD	3.080	1355	WATERWORKS RD	2.313	1840	SANDY HILLS CIR	0.413			
			1280Q3	GREY SQUIRREL KNOB	0.054	1356	OSBORNE LN AT LONDON	0.155	1841	SANDY HILL SUBDIVISION	0.251			
			1281	DUGGER RD	0.195	1357	GROSS RD	0.519	1842	RYDELL RD	0.261			
			1281Q3	AMOS HOLT RD	0.161	1358	OSBORNE RD	0.147	1843	SLATE RD	0.218			
			1282	REYNOLDS RD	0.537	1359	SMITH RD	0.339	1844	MAZIE RD	0.150			
			1282Q3	OSCAR W WALKER LN	0.186	1360A	DONALD CT	0.081	1845A	E CITY DAM RD	0.344			
			1283		0.000	1360B	LOU CT	0.165	1845B	KOA CAMPGROUND RD	0.248			
			1283Q3	HOOT OWL LN	0.124	1360C	JAMESTOWN EST W	0.116	1846	PINEY RD	0.410			
			1284	GERMAN LN	0.426	1360D	HEDRICK CEMETERY RD	0.111	1847	CORNETT SUBDIVISION RD	0.408			
			1284Q3	LANE RD	0.214	1360E	COX LN	0.150	1848	EARLEY LN	0.460			
			1285	STORMS LN	0.359	1360F	OSBORNE LANE WEST	0.103	1849	SULFER SPRINGS RD	0.655			
			1285Q3	MACY LN	0.054	1360G	CIRCLE VIEW	0.060	1850	C.M. LN	0.107			
			1286	RALLEY RD	1.200	1361	BECKY LN	0.103	1851	APOSTOLIC LN	0.106			
			1286Q3	SID HARVILLE RD	0.107	1362		0.000	1852	MCKINLEY CT	0.073			
			1287	WISE OWL RD	0.827	1363	JOE LN	0.347	1853	ALDER CT	0.171			
			1287Q3	TREE HOUSE LN	0.089	1364	MAPLE GROVE LN	0.297	1854A		0.000			
			1288	PARIS KARR RD	2.158	1365	SHELL RD	0.458	1854B	ANGEL ACRES	0.567			
			1288Q3	BJ JOHNSON LN	0.042	1366	LANGFORD LN	0.276	1854C	AFTON LN	0.631			
			1289	PARIS KARR SPUR	0.304	1367	JOEL LN	0.253	1854D	CANYON DR	0.354			
			1290	ROOKS BRANCH RD	2.730	1368	ESTER LN	0.202	1854E	DESIREE DR	0.062			
			1291	HOOD RD	0.436	1369	DAY RIDGE RD	0.396	1854F	FELTNER CEMETERY RD	0.064			
			1292	W CITY DAM RD	1.171	1370	WILSON RD	0.231	1855	ASHER HILL RD	0.119			
			1293	ADAMS RD	2.328	1371	NEWLAND RD	0.106	1856	AUTUMN DR	0.269			
			1294	EARL HOWARD RD	0.795	1372	T CORNETT RD	0.055	1857	BAKER HIDEAWAY RD	0.215			
			1295	CORNETT RD	0.146	1373	CLARK RD	0.372	1858	BALD ROCK RD	0.145			
			1296A	GARAGE RD	0.309	1374	R JOHNSON RD	0.281	1859	RALLEY SPUR	0.280			
			1296B	LAKESIDE EST	0.512	1800	GIBBS LN	0.059	1860	BEN BAILEY RD	0.155			
			1296C	LAKESIDE ESTATES SPUR	0.094	1801	TURNER RD	0.178	1861	DOE RD	0.182			
			1296D	AMY NORTH RD	0.385	1802	VFW LN	0.105	1862	DOG BRANCH MAIL RD	0.598			
			1296E	EAGLES NEST RD	0.271	1803A	REED VALLEY RD	1.105	1863	BRELANCE DR	0.230			
			1296F	CRANEBROOK RD	0.264	1803B	ELLEN LN	0.119	1864	BROOKVIEW LN	0.135			
			1296G	CLIFFS VIEW LN	0.055	1803C	SAGE LN	0.102	1865	BUGGS LN	0.138			
			1297	MARTIN RD	0.516	1803D	MINK LN	0.114	1866	SUNNYBROOK SCHOOL RD	0.678			
			1298	COTTON RD	0.671	1803E	JOHN DEERE TRAIL	0.135	1867	J W CASSIDY RD	0.066			
			1299A	EDGEWATER RD	0.413	1803F	COUCH BAKER LN	0.193	1868	CATALPA CT	0.170			
			1299B		0.000	1803G	HUFFMAN LN	0.088	1869	LAKE SIDE DR	0.130			
			1299C	RUTH RD	0.134	1803H	TWISTY CREEK RD	0.055	1870	CEDAR POINT DR	0.388			
			1299D	LAKEPOINTE DR	0.473	1803J	FOX LN	0.077	1871		0.000			
			1299E		0.000	1804A	SUNSHINE HILLS	0.809	1872	CLIFF LINE DR	0.206			
			1299F	ACORN DR	0.152	1804B	BOONE TRL	0.241	1873	CLOUD SUBDIVISION	0.320			
			1299G	EDGEWATER FOREST RD	0.579	1804C	WALKER LN	0.525	1874	D SIZEMORE RD	0.221			
			1300	DAY RD	0.252	1804D	CUMBERLAND WAY	0.216	1875	DEEP WOOD DR	0.177			
			1301	W FOLEY RD	0.268	1805	EMERALD DR	0.186	1876A	MOONEYHAM LN	0.144			
			1302	EASY LN	0.608	1806	LOVELACE SUBDIVISION	0.172	1876B	H GAIL LN	0.297			
			1303	FLATWOODS RD	1.402	1807A	CORRAL CT N	0.063	1876C	ADAMS LN	0.156			
			1304	FLATWOODS FROZEN CAMP RD	0.853	1807B	COACH LN	0.114	1876D	DAVIS LN	0.270			
			1305	HILLARD RD	0.459	1807C	WINCHESTER RD S	0.072	1877	JUDY LN	0.117			
			1306	NURSERY RD	0.683	1807D	HARNESS RD	0.203	1878	ESTIL SMITH RD	0.141			
			1307	KARR RD	0.326	1807E	STAGE RD	0.107	1879		0.000			
			1308	HOLLY GROVE RD	2.147	1807F	SADDLE RD	0.248	1880		0.000			
			1309	MILL CREEK RD	0.939	1807G	SUNSHINE HILL RD W	0.725	1881	G LAWSON RD	0.270			
			1310	KEAVY CRAIGS CREEK RD	0.652	1807H		0.000	1882	GLORY RD	0.245			
			1311	UPPER INDIAN CAMP RD	0.667	1807I		0.000	1883	GOLDEN POND DR	0.405			
			1312	CRAIGS CREEK RD E	1.934	1807J	CORRAL CT S	0.064	1884	GREEN COVE DR	0.125			
			1313	ROGERS RD	0.972	1807K	STIRRUP CT	0.079	1885	JAMES M KELLY LN	0.201			
			1314	AUGER SPRINGS RD	2.233	1807L	BRIDLE CT	0.111	1886	HERCHEL RD	0.286			
			1315	EATON RD	0.565	1807M	N WINCHESTER RD	0.084	1887	JS LN	0.191			
			1316	BENTLEY RD	0.635	1808	OSBORNE CEMETERY RD	0.060	1888		0.000			
			1317	HIGH TOP RD	0.591	1809	ARTHUR CORNER RD	0.287	1889	KENHAVEN LN	0.377			
			1318	INDIAN CAMP RD	0.774	1810	CHIPS LN	0.407	1890	FERGUSON DR	0.073			
			1319	LES ARNOLD RD	0.497	1811	WINTERS LN	0.085	1891	LAURA LN	0.363			
			1320	CHOCO TR	0.484	1812	WESTWIND DR	0.119	1892	POWER PLANT RD	1.092			

2006 COUNTY ROAD SERIES MAP

LAUREL COUNTY

QUADRANT 4			QUADRANT 4			QUADRANT 4			QUADRANT 4		
NO.	ROAD NAME	LENGTH	NO.	ROAD NAME	LENGTH	NO.	ROAD NAME	LENGTH	NO.	ROAD NAME	LENGTH
1392P	CARR LN	0.145	1449	CHANEY RIDGE RD	2.250	1511	FULTZ RD	0.293	1597	COLE LN	0.167
1392Q	JOHN ZACH DR	0.114	1450	LAKE RD	1.286	1512	KIMMY RD	0.176	1598	OLD WILDERNESS RD	1.932
1393A	CHAPEL RD	0.607	1451	ONEAL RD	1.225	1513	DELPH CEMETERY RD	0.365	1599		0.000
1393B	CORLETT RD	0.163	1452	TROSPER RD	0.216	1514	SMITH RD	0.186			
1393C	SPENCER RD	0.193	1453	CLEARVIEW RD	0.504	1515A	INTAKE RD	0.269			
1393D	LUCAS LN	0.103	1454	HAWK CREEK RD	3.786	1515B	ROCKY BR RD	1.625			
1393E	CARSON LN	0.322	1455	KELLER RD	1.043	1515C	ROCKY POINT RD	0.301			
1393F	FIELDS RD	0.117	1456	MORIAH RD	1.770	1515D	ELEANA LN	0.305			
1393G	WALTER EVERSOLE RD	0.180	1457	MORIAH CHURCH RD	1.145	1516	FOUR OAKS RD	0.303			
1393H	L KARR RD	0.096	1458	WHITSON LN	0.281	1517	WILL RD	0.237			
1393J	PENNINGTON DR	0.477	1459	P L HUBBARD RD	0.537	1518	MOCKINGBIRD LN	0.320			
1393K	E B GROSS RD	0.140	1460	FOUNT HUBBARD RD	1.898	1519	PARKER CUPP RD	0.441			
1393L	GAMECOCK RD	0.123	1461	JOHN R JONES RD	0.683	1520	PONDEROSA LN	0.082			
1393M	OSBORNE LN	0.139	1462	WITT CEMETERY RD	0.940	1521	THURMAN ROBINSON LN	0.137			
1393N	HICKORY LN	0.201	1463	L GABBARD RD	0.665	1522	HILLTOP RD	0.197			
1393P	ALTAMONT LN	0.086	1464	FALLS CITY RD	0.722	1523	LITTONTOWN RD	1.236			
1394	MILLER RD	0.331	1465	BAKER LN	0.492	1524	JERVIS RD	0.346			
1395	DEAN HUNDLEY RD	1.375	1466	HICKORY RD	0.325	1525	SWISS COLONY LN	0.318			
1396	BULLS BRANCH RD	0.400	1467	BURNET RD	0.235	1526	LAKE RD	0.820			
1397	JAW RD	0.266	1468	RIVER HILL RD	0.168	1527A	CLOYD DR	0.327			
1398	DOLLIE MILLER RD	1.148	1469	SOUTHARD RD	0.234	1527B	ANDREA DR	0.322			
1399	HIGHWAY 1376 W	3.030	1470	HAUSELMAN RD	0.673	1527C	LYNN LN	0.064			
1400	LITTLE ARTHUR RIDGE RD	1.230	1471A	GLENN LN	0.134	1527D	LANTANA DR	0.337			
1401A	STAR HILL RD	0.589	1471B	SWISS LN	0.148	1527E	SHARON CT	0.132			
1401B	NOELLE LN	0.292	1471C	JONES LN	0.108	1527F	DONNA LN	0.113			
1401C	HALLS LN	0.088	1471D	COMMONWEALTH DR	0.273	1528	INDUSTRIAL BLVD	0.871			
1401D	MASTERS LN	0.091	1471E	PROGRESS DR	0.222	1529	SHEPHARD RD	0.236			
1401E	WILLOW BRANCH RD	0.298	1471F	UNIVERSAL DR	0.212	1530	CHARLES JOHNSON LN	0.259			
1401F	BETHEL HILL RD	0.201	1471G	CORPORATE DR	0.376	1531	CALLIHAN RD	0.440			
1401G	LITTON CEMETERY RD	0.323	1472	BOULDER DR	0.501	1532	MAGGIE PARKER RD	0.415			
1401H	RAINBOW DR	0.297	1473	LES HUBBARD RD	0.147	1533	HAPPY HOLW HAZEL PATCH RD	0.893			
1401J	VICTORY ST	0.131	1474	BAKER TABOR RD	0.482	1534	WARREN DAY LN	0.223			
1401K	CHAN MCCLURE RD	0.227	1475	WHITE OAK RD	5.806	1535	ALLEN HOUSE LN	0.150			
1401L	LITTONTOWN EXT	0.089	1475	WHITE OAK RD X	0.017	1536	ANDES CEMETERY RD	0.080			
1401M	BACK ST	0.139	1476	VAUGHN RIDGE RD	3.052	1537	BRIAR LN	0.167			
1401N	SCHOOL ST	0.569	1477	ABBUHL RD	0.258	1538	MT CARMEL CHURCH RD	0.253			
1401P	JONES LN	0.098	1478	FAIRVIEW RD	0.238	1539	MUNCY MCQUEEN RD	0.648			
1401Q	PHILPOT LN	0.146	1479A	SEELEY RD	0.225	1540	THEA LN	0.200			
1401R	CAROLYN LN	0.062	1479B	GAIL AVE	0.295	1541	CLOYD LN	0.410			
1401S	R J BARNES RD	0.095	1479C	MEHELLE ST	0.075	1542	ADAMS VANN RD	0.165			
1401T	TANGLEWOOD TRAIL	0.136	1479D	BENDER SUBDIVISION RD	0.049	1543	SAM CARROL RD	1.166			
1402	JACKSON RD	0.821	1480	WARREN GROVE RD	0.552	1544	ALAX LN	0.129			
1403	RADFORD RD	3.750	1481	HIGH MOORE RD	2.766	1545	DEAN OAKLEY RD	0.293			
1404	HENSLEY RD	1.595	1482	ROY DUGGER RD	1.432	1546	DELLA RD	0.172			
1405A	HAZEL GREEN CHURCH RD	0.080	1483	POWDER MILL RD	1.301	1547	DELLA STEWART LN	0.187			
1405B	HAZEL GREEN AVE	0.090	1484	SHORT RD	0.097	1548	CHESTER RADFORD RD	0.170			
1405C	BLUEGRASS RD	0.434	1485	ADAMS RD	0.262	1549	E FORK MOCKINGBIRD LN	0.052			
1405D	BUCKLES RD	0.107	1486	LEM BRUNER RD	0.295	1550	FIELDS HOLLOW RD	0.221			
1405E	EVANS LN	0.129	1487	EDWARD CALDWELL RD	0.255	1551	FISHERMAN ISLAND RD	0.894			
1405F	ORCHARD RD	0.260	1488	CLEARVIEW CT	0.234	1552	FULL MOON CIR	0.755			
1405G	HUGHES-REID LN	0.046	1489	BLANTON LN	0.273	1553	GILBERT LN	0.099			
1405H	GREEN GABLES EST	0.089	1490A	WILKERSON LN	0.104	1554	GILBERT MIZE RD	0.115			
1405J	VERTIS LN	0.252	1490B	MATTERHORN RD	0.289	1555	GOFORTH RD	0.075			
1406	FAITH ASSEMBLY CHURCH RD	0.244	1490C	ALPINE PASS	0.317	1556	HENRY LN	0.053			
1407	MURRAY LN	0.078	1490D	BERN RD	0.063	1557	H V LN	0.189			
1408	PATTON RD	2.382	1490E	CHALET TRL	0.252	1558	WOODCHUCK LN	0.169			
1409	PATTON SPUR	0.311	1490F	TAMARACK TRC	0.159	1559	W HARKLEROAD LN	0.029			
1410	SALENAS LN	0.523	1490G	DOGWOOD HILLS	0.321	1560	WATTS LN	0.106			
1411	ALLEN SCHOOL RD	2.113	1490H		0.000	1561	HEMLOCK WAY	0.060			
1412	MONEY RD	1.938	1490J	KENNEDY LN	0.072	1562	HERNDON DR	0.030			
1413	PURVIS RD	0.159	1491	RIDINGS MITCHELL CREEK RD	0.936	1563	TWIN POND LN	0.247			
1414	MT. ZION CHURCH RD	0.416	1492	CABIN CREEK RD	0.793	1564	JEAN LN	0.083			
1415	RIVER HILL CHURCH RD	2.624	1493	E LAKE RD	0.231	1565	VIOLET CT	0.168			
1416	CASTLE HILL RD	0.628	1494	LAUREL COVE RD	1.142	1566	READY MIX RD	0.298			
1417	RIVER HILL RD	1.177	1495	GUMM RD	0.200	1567	TIMBER EDGE LN	0.116			
1418	HOLT RD	0.985	1496A	TWIN VALLEY RD	0.341	1568	JOHN JONES LN	0.409			
1419	WATT NANTZ RD	0.610	1496B	TWIN VALLEY LN	0.131	1569	SPRING GATE DR	0.172			
1420	ROBINSON WOODS RD	0.412	1496C	WATER TOWER RD	0.066	1570	CARSON RD	0.084			
1421	LAMERO CRUISE RD	2.064	1497	ARNOLD LAMP RD	0.483	1571		0.000			
1422	DARTY RD	0.823	1498A	NORWOOD DR	0.637	1572	MACK GAINES LN	0.156			
1423	LONELY PINES RD	0.138	1498B	ROSEWOOD LN	0.140	1573	GLENDA LN	0.164			
1424	APPLE BLOSSOM LN	0.294	1498C	COTTONWOOD LN	0.071	1574	MARGIE LN	0.173			
1425	WINDING BLADE RD	4.695	1498D	SOURWOOD LN	0.155	1575	OX LN	0.117			
1426	PARKER CREEK RD	0.638	1498E	REDWOOD LN	0.202	1576	MURRAY CEMETERY RD	0.762			
1427	CARL BUIS RD	0.402	1498F	CLIFFS EDGE RD	1.308	1577	MUSTANG LN	0.125			
1428	LAUREL BRANCH RD	1.936	1498G	CLIFFS FORK	0.215	1578	MUSTER HL RD	0.364			
1429	CAWOOD RD	0.458	1498H	WOODS VIEW DR	0.465	1579	PITMAN RD	0.135			
1430	HAZEL PATCH RD	4.807	1499	CANYON PARK RD	0.133	1580	SABLE PINE CIR	0.181			
1431	OHLEBR BR RD	0.272	1500	ALAN LEWIS RD	0.584	1581	MCCRACKEN LN	0.268			
1432	DONTA LN	0.000	1501	SAINT JOHNS RD	0.245	1582	GRIMES HOLLOW RD	0.361			
1433	WILDCAT HAPPY HOLW RD	2.487	1502	MCNEIL LN	0.478	1583		0.000			
1434	SKYVIEW DR	0.179	1503	DOUGLAS LN	0.171	1584	SCOTT LN	0.053			
1435	WATKINS RD	0.124	1504	LITTLE COUNTY RD	0.109	1585	BRYANTS WAY	0.701			
1436	H KIRBY RD	0.825	1505	MT ZION CEMETERY RD	0.289	1586	C HATTON RD	0.175			
1437	BRANCH RD E	0.942	1506	WHITAKER LN	0.203	1587	ROSCOE BRUNER LN	0.127			
1438	FIELDS LN	0.256	1507A	KENTUCKY HOLLOW RD	0.665	1588	PINE CRK CHURCH RD	1.600			
1439	BENTLEY RD	0.421	1507B	HOLLAND RD	0.327	1589	CASTEEL LN	0.175			
1440	OLD HARE RD	1.728	1507C	LYNHURST RD	0.123	1590		0.000			
1441	CROOKED PINE RD	0.231	1507D	BRIDGESTONE RD	0.174	1591A	HOLLIS RD	0.189			
1442	HELTON RD	0.511	1507E	BLANKENSHIP LN	0.043	1591B	CHLOE LN	0.057			
1443	FILTER PLANT RD	1.259	1507F	FIRE STATION RD	0.320	1591C	PENINSULA LN	0.191			
1444	LAKE VIEW RD	0.391	1507G	FIRE STATION SPUR	0.055	1592	DURHAM DR	0.120			
1445	FISHERMAN COVE RD	1.594	1507H	DELMER FIELDS LN	0.061	1593	FLICK DR	0.133			
1446	HELVETIA RD N	0.882	1508	OLD CRAB ORCHARD RD	1.305	1594	FRANCIS TRL	0.239			
1447	LEFT FRK FISHERMANS COVE RD	1.154	1509	KEV RD	0.310	1595	RANDALL LN	0.194			
1448	HELVETIA RD	1.425	1510	HELLARD RD	0.145	1596	HENSON RD	0.123			

2006 COUNTY ROAD SERIES MAP

LAUREL COUNTY