

IV

I

III

II

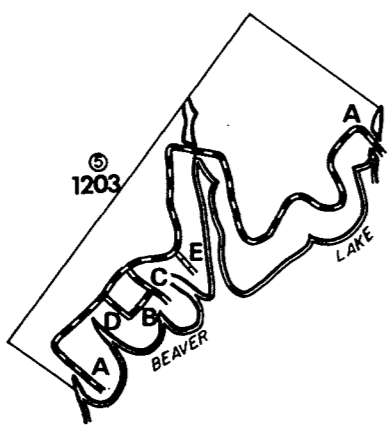
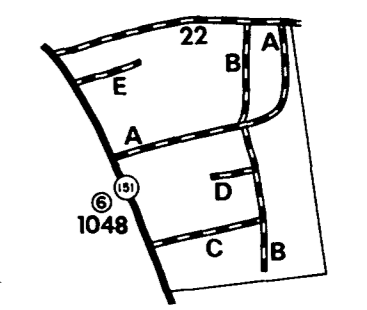
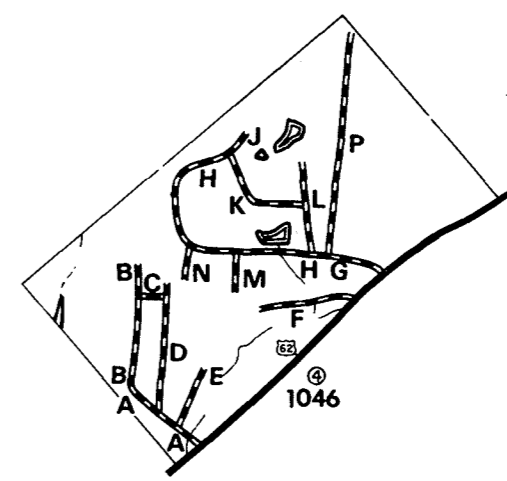
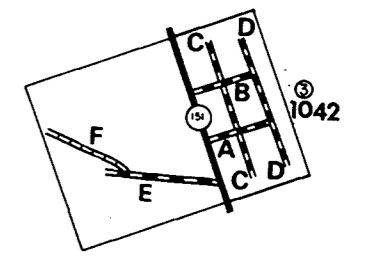
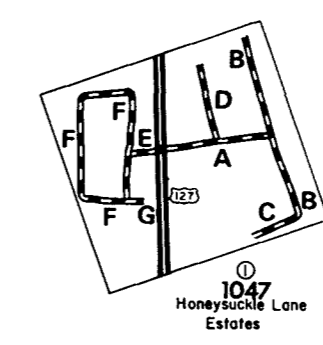
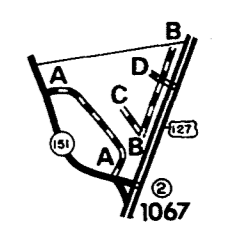
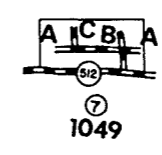
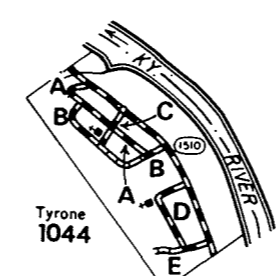

SHEET 1 OF 2

1994  
 COUNTY ROAD SERIES MAP  
 ANDERSON COUNTY  
 KENTUCKY

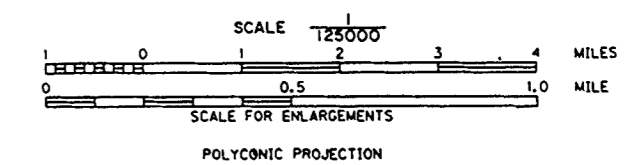

DATE APPROVED BY FISCAL COURT 7-18-94

IV

I

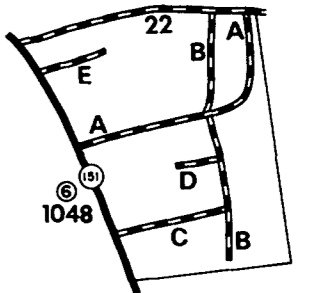
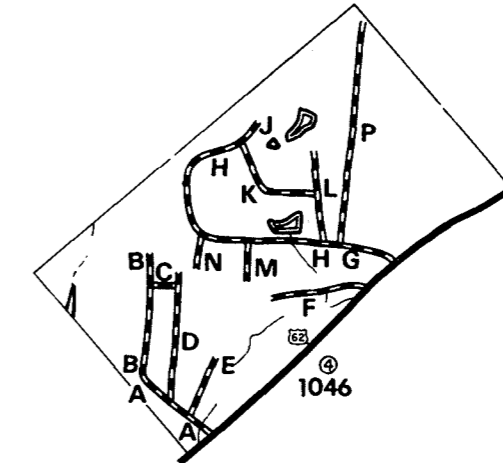
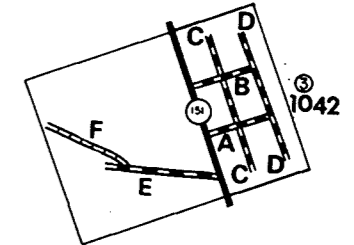
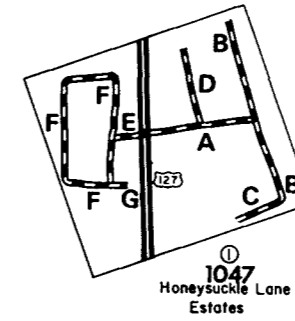
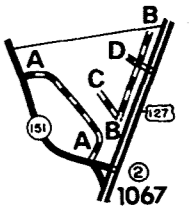
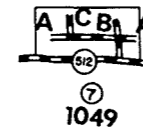
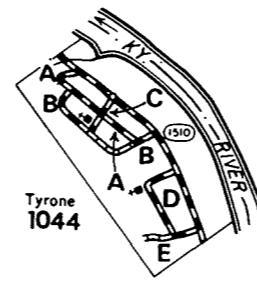

II

III

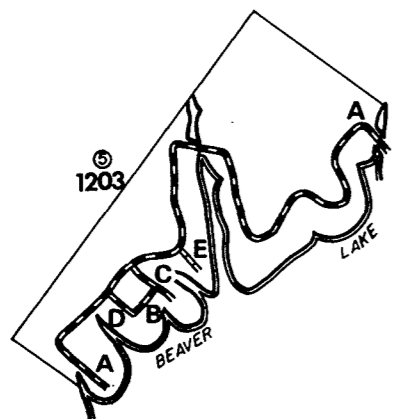

SHEET 1 OF 2

# 1994 COUNTY ROAD SERIES MAP ANDERSON COUNTY KENTUCKY

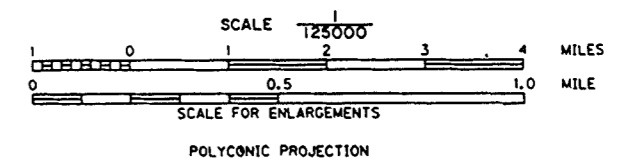

DATE APPROVED BY FISCAL COURT 7-18-94

QUADRANT I

QUADRANT II

QUADRANT III

QUADRANT IV

NO.	ROAD NAME	LGTH.	NO.	ROAD NAME	LGTH.	NO.	ROAD NAME	LGTH.	NO.	ROAD NAME	LGTH.
1001	DRY DOCK	1.70	B	DRURY LANE	0.24	1100	ANDERSON CITY	4.50	1200	DRISCOLL	0.70
1002	POWELL TAYLOR	2.10	C	DRURY SPUR	0.03	1101	FOX CREEK	1.80	1201	BUNTAIN SCHOOL	2.10
1003	WALLACE LANE	0.50	D	TERRI LANE	0.27	1102	DELANEY	0.90	1202	DENNIS	1.60
1004	RICE	2.80	E	PAULA DRIVE	0.11	1103	BALLARD	6.00	1203	ROADS IN ENLARGEMENT NO. 5	
1005	LINWOOD ESTATES	0.18	F	WOODS POINT DRIVE	0.30	1104	GOSHEN	1.55	A	BEAVER LAKE	1.70
1006	ROCK CREEK	0.10	G	MARY ELIZABETH DRIVE	0.14	1105	BEAR CREEK	1.70	B	ESCONDIDA	0.10
1007	SALT RIVER	0.70	H	FAIRWAY	0.80	1106	BAXTER RIDGE	3.10	C	PENINSULA	0.10
1008	WILDCAT	3.50	J	CADDY COURT	0.05	1107	PUNCHEON CREEK	3.00	D	LAKEVIEW DRIVE	0.05
1009	BOND LANE	0.50	K	PUTTER POINT	0.20	1108	MCCALLS SPRING	0.20	E	BEAVER AVENUE	0.05
1010	VIRGINIA AVENUE	0.25	L	IRON WAY	0.19	1109	DUGANSVILLE	1.65	1204	WATTS SPUR	0.45
1011	CEDAR BROOK	0.75	M	PAR DRIVE	0.08	1110	CHEESE LICK	0.90	1205	LAKE SHORE DRIVE SOUTH	0.40
1012	LOCK	2.80	N	WEDGE WAY	0.05	1111	COX	0.70	1206	BAXTER RIDGE CONNECTOR	0.95
1013	GEORGETOWN	0.20	P	HAZEL DRIVE	0.45	1112	PAXTON	1.40	1207	HUNGRY RUN	0.80
1014	MACKLAND DRIVE	0.40	1047	ROADS IN ENLARGEMENT NO. 1		1113	RILEY	0.95	1208	CARDWELL	1.90
1015	JENNY LILLARD	3.15	A	HONEYSUCKLE LANE	0.15	1114	JOHNSON	2.20	1209	HOOPHOLE	2.40
1016	WOOLRIDGE LANE	0.20	B	BLACKBERRY DRIVE	0.30	1115	NEVINS STATION	1.80	1210	HOOPHOLE SPUR	0.45
1017	WOOLRIDGE SPUR	0.45	C	GAYLAND COURT	0.08	1116	WOODLAKE SPUR	0.07	1211	RUTHERFORD SCHOOL	1.00
1018	NINEVAH-CLIFTON	3.50	D	BLACK OAK DRIVE	0.10	1117	HICKORY HILL DRIVE	0.10	1212	SEA	1.00
1019	WELLS LANE	0.10	E	WOODLAWN DRIVE	0.05	1118	PUMP HOUSE	1.85	1213	CAREY MILL	3.30
1020	LANES MILL	1.55	F	NORTHWOOD LOOP	0.40	1119	HARRY WISE	3.70	1214	JOHNSONVILLE-FAIRVIEW	0.90
1021	LOVERS LEAP	0.35	G	SMITHER DRIVE	0.02	1120	DAWSON	1.00	1215	LICK SKILLET	3.60
1022	MCCORMICK	1.00	1048	ROADS IN ENLARGEMENT NO. 6		1121	GILBERTS CREEK	2.40	1216	VIDAS EDWARDS	0.30
1023	HAMMONDS LANE	1.00	A	GREGORY	0.50	1122	WOODLAKE DRIVE	0.60	1217	LOVE RIDGE	1.70
1024	RIPPLEWOOD	0.10	B	BRADLEY DRIVE	0.50	1123	OLD JOE	0.40	1218	LOVE RIDGE SPUR	0.15
1025	FOX HOLLOW DRIVE	0.45	C	SYCAMORE DRIVE	0.25	1124	CLAY LICK CHURCH	0.90	1219	T. BURGIN	1.10
1026	HAWKS NEST LANE	0.15	D	BRADLEY CIRCLE	0.05	1125	HAWTHORNE	1.00	1220	LONG	0.75
1027	AVENSTOKE	1.57	E	MICHAEL BOULEVARD	0.10	1126	GREEN ACRES	0.35	1221	LEATHERS	2.00
1028	HICKORY RIDGE	0.10	1049	ROADS IN ENLARGEMENT NO. 7		1127	SPRING MEADOW	0.25	1222	MAYS	4.00
1029	DADISMAN	0.75	A	INDIAN RIDGE	0.25	1128	MCCOY LANE	0.10	1223	SEARCY	2.00
1030	WESTWOOD DRIVE	0.82	B	WILSON LANE	0.12				1224	C. DRURY	0.80
1031	CORINTH	2.70	C	L. DRURY	0.05				1225	W. DRURY	0.20
1032	HAMMONDS CREEK	4.60	1050	EAGLE VIEW DRIVE	0.05				1226	DUNCAN	1.15
1033	HERNDON	1.45	1051	BUCKLEY LANE	0.85				1227	EDMONSON	0.80
1034	PUCKETT	3.10	1052	SUNRISE	0.45				1228	GAYLE BOND	0.25
1035	CASE	0.90	1053	RUDY GAY	0.05				1229	WATTS RUN	0.90
1036	MCDONALD	2.10	1054	ALTON RURITAN	0.06				1230	OLD ASHBY	0.10
1037	ENTERPRIZE	1.80	1055	COUNTRY ESTATES	0.05				1231	ASHBY SPUR	0.05
1038	ANDERSON COUNTY EMS	0.05	1056	MADDOX	0.20				1232	ASHBY WEST	1.20
1039	RITCHIE	0.20	1057	DEER RUN	0.75				1233	ASHBY EAST	4.80
1040	HIGHVIEW DRIVE	0.48	1058	GENERAL CABLE DRIVE	0.35				1234	PALMER	1.20
1041	JAMES CRASK LANE	0.55	1059	TIN CITY	0.12				1235	E. BURGIN	2.40
1042	ROADS IN ENLARGEMENT NO. 3		1060	BRIARWOOD WAY	0.55				1236	WILLOW CREEK	3.20
A	MEADOW BROOK DRIVE	0.10	1061	EDGEHILL DRIVE	0.10				1237	CLAY BURGIN	1.30
B	GREEN MEADOWS	0.10	1062	BRIARWOOD SPUR	0.20				1238	VAUGHN-CASEY	1.00
C	MELODY LANE	0.29	1063	FLAGSTAFF	0.25				1239	BURKE	0.60
D	DANA DRIVE	0.28	1064	STAR HILL	0.40				1240	CORNISH	0.50
E	FLORIDA TILE	0.20	1065	VENUS DRIVE	0.10				1241	RUSSELL DARNELL	0.15
F	FLORIDA TILE SOCCER FIELD	0.20	1066	FRANKLIN COUNTY HILL	0.30				1242	EMMA DRURY	0.10
1043	TYRONE	0.40	1067	ROADS IN ENLARGEMENT NO. 2					1243	HENRY HILL	0.15
1044	ROADS IN TYRONE		A	TILE VILLAGE CIRCLE	0.25				1244	BRYANT	0.55
A	MIDDLE STREET	0.10	B	GREEN MEADOWS PLAZA	0.20				1245	KIRSCH	0.25
B	ELM STREET	0.25	C	DANIEL DRIVE	0.05				1246	MORGAN BROTHERS	0.15
C	MAIN STREET	0.25	D	CHICO DRIVE	0.03						
D	TYRONE CHURCH	0.17	1068	KEATON	0.05						
E	HILLSIDE DRIVE	0.15									
1045	GREENBRIAR	0.40									
1046	ROADS IN ENLARGEMENT NO. 4										
A	SPAULDING LANE	0.20									

SHEET 2 OF 2

1994

COUNTY ROAD SERIES MAP  
ANDERSON COUNTY  
KENTUCKY