

- Town
- 123 County Road Number
- Bridge
- US/State Maintained
- Not Maintained by County or State
- Unimproved
- Soil, Gravel, or Stone
- Bituminous or Concrete
- Railroad
- Stream
- Lake
- Inset Boundary
- Incorporated Area

Map created by the Kentucky Transportation Cabinet, Department of Highways, Division of Planning.

NADCON 1983 Datum based on Kentucky State Plane coordinate system, South Zone 4001.

Road centerlines collected using GPS technology.



2 0 2 4 Miles

SHEET 1 OF 8
2005
COUNTY ROAD SERIES MAP
ADAIR COUNTY
KENTUCKY

Date Approved by Fiscal Court: 3-08-2005

Signature: JERRY VAUGHN

○ Town
123 County Road Number
— Bridge
— US/State Maintained
— Not Maintained by County or State
- - - Unimproved
— Soil, Gravel, or Stone
— Bituminous or Concrete
— Railroad
— Stream
— Lake
— Inset Boundary
— Incorporated Area



Map created by the Kentucky Transportation Cabinet, Department of Highways, Division of Planning.

NADCON 1983 Datum based on Kentucky State Plane coordinate system, South Zone 4001.

Road centerlines collected using GPS technology.

I

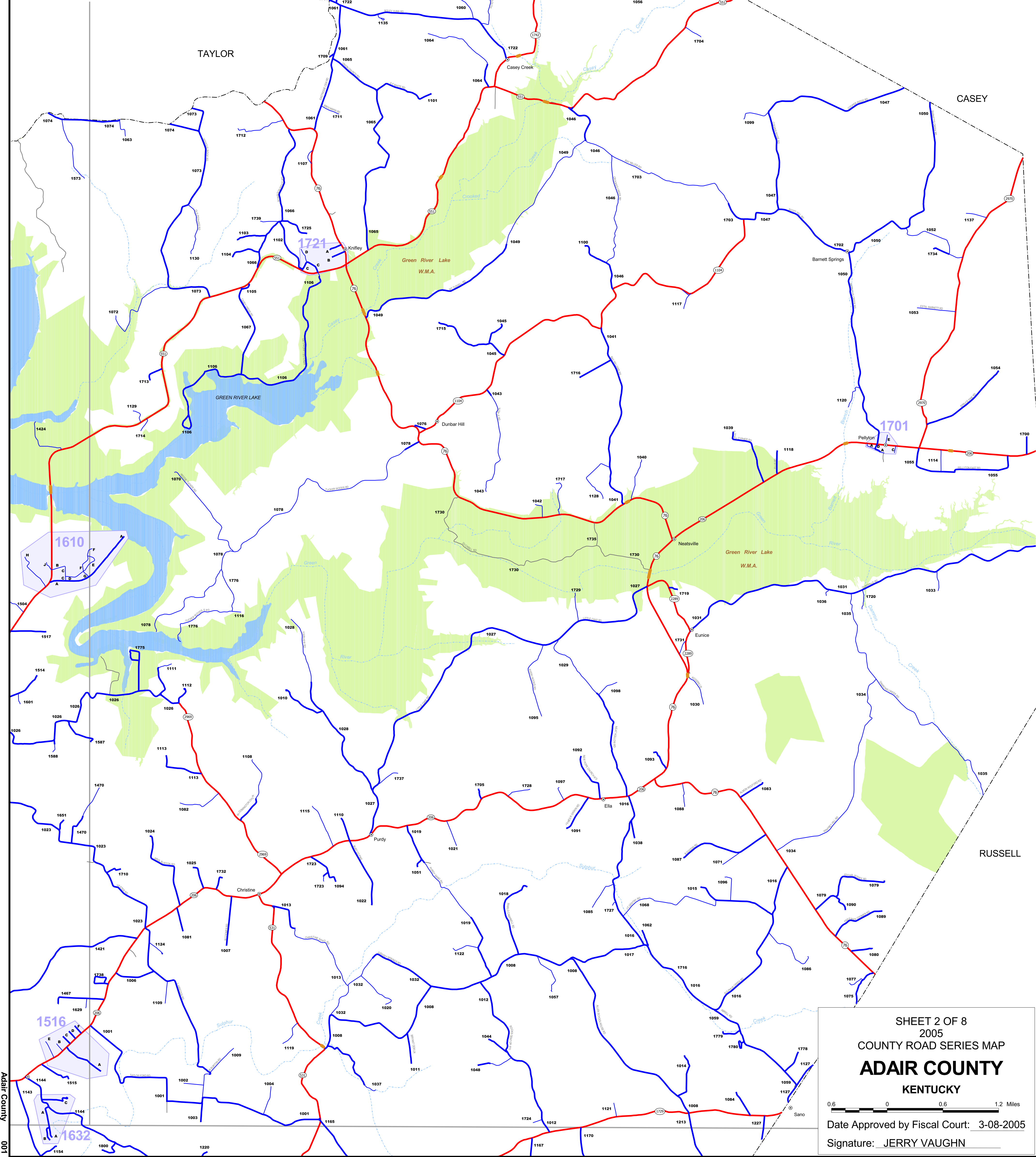

SHEET 2 OF 8
2005
COUNTY ROAD SERIES MAP
ADAIR COUNTY
KENTUCKY

0.6 0 0.6 1.2 Miles

Date Approved by Fiscal Court: 3-08-2005

Signature: JERRY VAUGHN

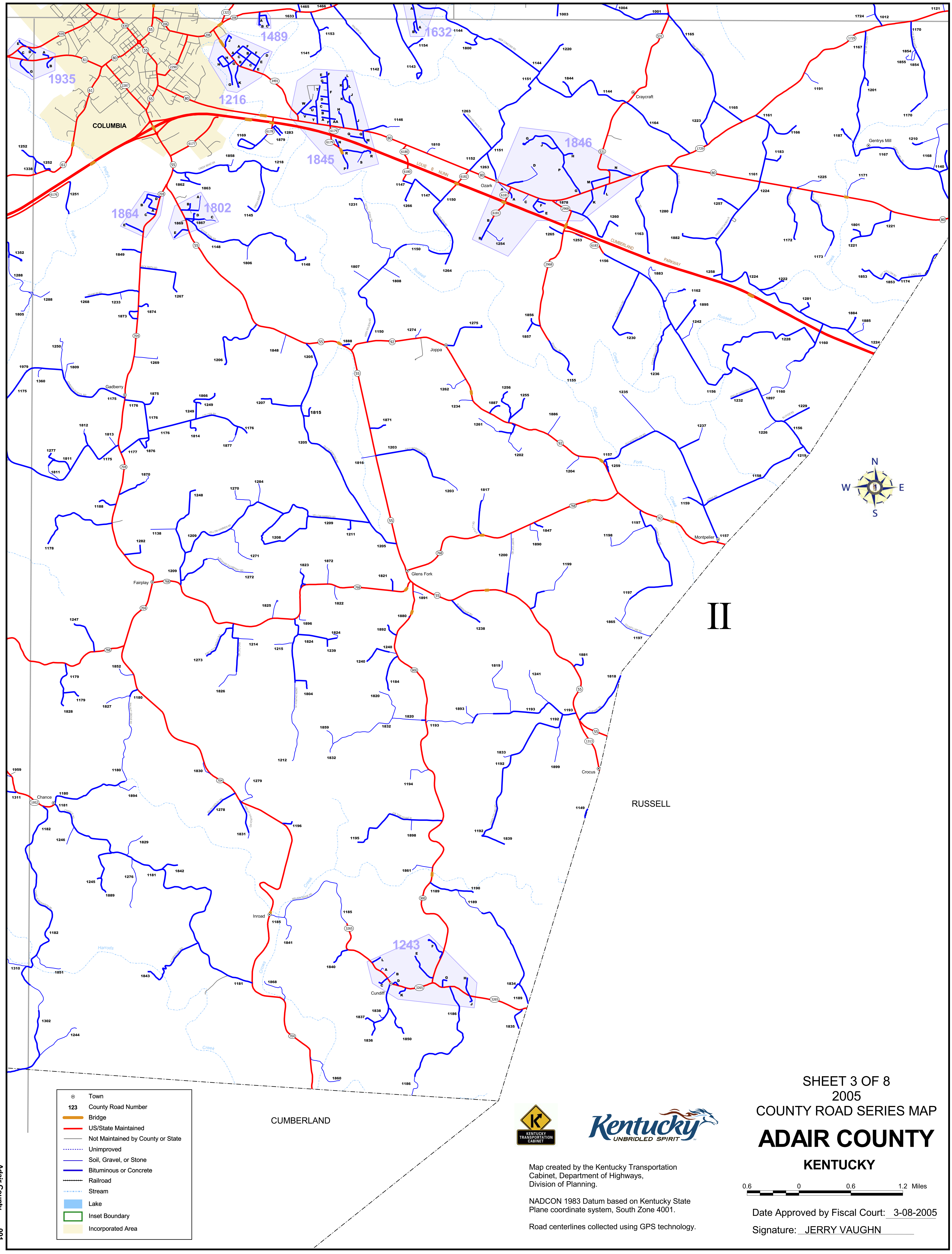

- Town
- 123 County Road Number
- Bridge
- US/State Maintained
- Not Maintained by County or State
- Unimproved
- Soil, Gravel, or Stone
- Bituminous or Concrete
- Railroad
- Stream
- Lake
- Inset Boundary
- Incorporated Area



Map created by the Kentucky Transportation Cabinet, Department of Highways, Division of Planning.

NADCON 1983 Datum based on Kentucky State Plane coordinate system, South Zone 4001.

Road centerlines collected using GPS technology.

SHEET 3 OF 8
2005
COUNTY ROAD SERIES MAP
ADAIR COUNTY
KENTUCKY

0.6 0 0.6 1.2 Miles

Date Approved by Fiscal Court: 3-08-2005

Signature: JERRY VAUGHN

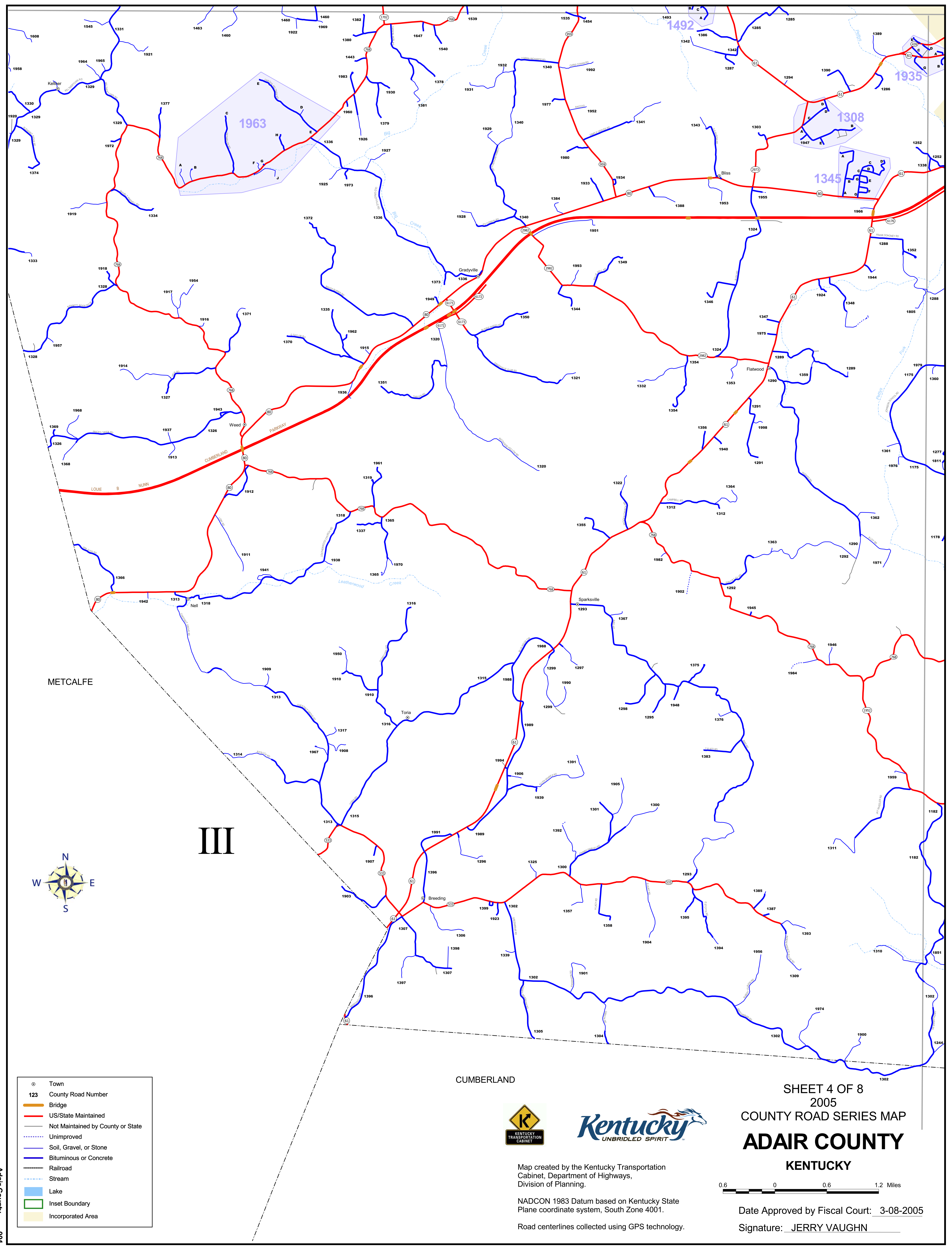

- ⊙ Town
- 123 County Road Number
- Bridge
- US/State Maintained
- Not Maintained by County or State
- Unimproved
- Soil, Gravel, or Stone
- Bituminous or Concrete
- Railroad
- Stream
- Lake
- Inset Boundary
- Incorporated Area

CUMBERLAND



Map created by the Kentucky Transportation Cabinet, Department of Highways, Division of Planning.

NADCON 1983 Datum based on Kentucky State Plane coordinate system, South Zone 4001.

Road centerlines collected using GPS technology.

SHEET 4 OF 8
2005
COUNTY ROAD SERIES MAP
ADAIR COUNTY
KENTUCKY

0.6 0 0.6 1.2 Miles

Date Approved by Fiscal Court: 3-08-2005

Signature: JERRY VAUGHN



Map created by the Kentucky Transportation Cabinet, Department of Highways, Division of Planning.

NADCON 1983 Datum based on Kentucky State Plane coordinate system, South Zone 4001.

Road centerlines collected using GPS technology.

IV

TAYLOR

GREEN

COLUMBIA

COLUMBIA

- Town
- 123 County Road Number
- Bridge
- US/State Maintained
- Not Maintained by County or State
- Unimproved
- Soil, Gravel, or Stone
- Bituminous or Concrete
- Railroad
- Stream
- Lake
- Inset Boundary
- Incorporated Area

SHEET 5 OF 8
2005
COUNTY ROAD SERIES MAP
ADAIR COUNTY
KENTUCKY

0.6 0 0.6 1.2 Miles

Date Approved by Fiscal Court: 3-08-2005
Signature: JERRY VAUGHN

QUADRANT 1			1075	JOE GRIDER RD	0.419	1709	J KNIFLEY RD	0.055	1171	G CONOVER RD	0.339	1238	BLANKENSHIP RD	0.422
NO.	ROAD NAME	LENGTH	1076	CALDWELL LOOP	0.134	1710	ED IRVIN RD	0.174	1172	R GRIDER RD	0.666	1239	LAY LN	0.086
1001	TAYLOR FORD RD	3.381	1077	JOE GRIDER SPUR RD	0.180	1711	L BROCKMAN RD	0.211	1173	RUTLEDGE RD	0.898	1240	ARLIS GRANT RD	0.425
1002	RAYMOND POWELL RD	0.215	1078	TUCKER WOODS RD	4.162	1712	RAINWATER RD	0.543	1174	A JONES RD	0.722	1241	D ACREE RD	0.470
1003	LAYMON NORRIS RD	0.210	1079	EDGAR JESSEE RD	0.987	1713	ENGLAND COOK RD	0.213	1175	JOHNSON SCHOOL RD	4.211	1242	LINVIL BRYANT RD	0.254
1004	WILL BOOHER RD	0.317	1080	ADD SHEPHERD RD	0.233	1714	JONES RD	0.157	1176	LOY CEM RD	1.777	1243A	BURCHETT CEM RD	0.062
1005	L HANCOCK RD	1.903	1081	TOM ROY RD	0.263	1715	ALLEN CEM LN	0.663	1177	EDDIE COMPTON RD	0.464	1243B	SHELTON RD	0.114
1006	REDMON RD	0.433	1082	PEANUT HARMON RD	0.480	1716	JEFFRIES RD	0.387	1178	OLD JOHNSON RD	1.067	1243C	VIRGIL CAPE RD	0.126
1007	M COOMER RD	0.534	1083	ALMON WOLFORD RD	0.296	1717	SPROUT SPRINGS RD	0.414	1179	JUNIOR SPOON RD	0.201	1243D	SPENCER RD	0.092
1008	ALLEN SCHOOLHOUSE RD	5.820	1084	C KERR RD	0.297	1718		0.000	1180	WALNUT GROVE RD	2.158	1243E	JAMES CAPE RD	0.352
1009	JR BURTON RD	0.700	1085	F BURTON RD	0.361	1719	TABERNACLE CEM RD	0.101	1181	CHANCE RD	4.029	1243F	CAPE RD	0.328
1010	ARTHUR MCQUEARY RD	0.508	1086	GOODE REDMON RD	0.641	1720	FLOYD ROY RD	0.215	1182	CHARLIE MORRISON RD	2.317	1243G	BOB SPENCER RD	0.133
1011	BRYANT CEM LN	0.332	1087	B GOODIN RD	1.016	1721A	TUCKER ST	0.135	1183	RAINES RD	0.223	1243H	WILL CAPE RD	0.219
1012	ROOKS DENTON RD	1.928	1088	CLEM GOODIN RD	0.258	1721B	DUNBAR ST	0.153	1184	POWELL CREEK LN	0.450	1243J	SHEARER CEM RD	0.093
1013	CHRISTINE SANO RD	1.367	1089	FREEMAN COOMER RD	0.613	1721C	QUINN HOLLOW RD	0.277	1185	MELSON RIDGE RD	1.498	1243K	PRESTON CAPE RD	0.115
1014	L GRIDER RD	0.516	1090	OAKES RD	0.198	1721D	QUINN HOLLOW LN	0.158	1186	SANDLICK RD	1.751	1243L	GARRETT RD	0.121
1015	WESLEY GOODIN RD	0.879	1091	JAMES R GASKIN RD	0.415	1722	ROLEY YUMA RD	2.040	1187	EDD ASHLEY RD	0.238	1244	CHESTNUT FLAT RD	0.560
1016	SULPHUR CREEK RD	4.724	1092	NEW HOPE CHURCH RD	0.550	1723	J BURTON RD	0.382	1188	SPOON LOY RD	0.223	1245	HARM SHELTON RD	0.485
1017	CHESTNUT CORNER RD	0.862	1093	TRAVIS BRYANT RD	0.242	1724	ATHLETA TRCE	0.104	1189	WILLIE GRANT RD	2.053	1246	MAC LEWIS RD	0.219
1018	MARLO CAMPBELL RD	0.910	1094	CHESTER WHITEHEAD RD	0.159	1725	D WILSON RD	0.333	1190	MELSON CEM RD	0.187	1247	KEITH STOTTS RD	0.448
1019	PURDY SANO RD	1.958	1095	AVERY ROOKS RD	0.850	1726		0.000	1191	J TILLER RD	0.212	1248	BECKHAM LOY RD	0.869
1020	WILLARD GRANT RD	0.512	1096	SAM RECTOR RD	0.316	1727	HONEY HOUSE LN	0.054	1192	LOREN COLLINS RD	1.976	1249	GLEN BENNETT RD	0.253
1021	GENTRY RD	0.289	1097	WALTER R GASKIN RD	0.158	1728	R HOLMES RD	0.261	1193	BUELL COLLINS RD	1.926	1250	ELBERT FRANKUM RD	0.402
1022	BURT CO PIKE	0.758	1098	ARLO NEAT RD	0.248	1729	EVANS CAMP RD	0.314	1194	GARVIS GRANT RD	0.331	1251	L WILLIS RD	0.393
1023	VESTER RD	2.651	1099	WETHINGTON RD	0.338	1730		0.000	1195	JOE TOM GRANT RD	1.188	1252	GRIDER RD	0.437
1024	ARVIL BURTON RD	0.949	1100	WEBSTER RD	0.332	1731	KY 76 CON RD	0.158	1196	GILBERT SMITH RD	0.136	1253	KAY CARTER RD	0.097
1025	JOHN STREEVAL RD	0.278	1101	A F WHITE RD	0.680	1732	BEARWALLOW CEM RD	0.168	1197	COUNTY LINE RD	2.231	1254	OZARK TRL	0.262
1026	SNAKE CREEK RD	2.699	1102	TUCKER WARREN RD	0.608	1733		0.000	1198	DOTSON RD	0.578	1255	RIGHT FORK OVERSTREET RD	0.359
1027	LITTLE CAKE RD	4.964	1103	HARRISON RD	0.325	1734	GENNY HILL LN	0.189	1199	GIFFORD RD	0.743	1256	OVERSTREET RD	0.409
1028	FAIRVIEW RD	2.187	1104	R BEARD RD	0.326	1735		0.000	1200	SHORT CUT RD	0.693	1257	HAROLD SCHOLL RD	0.285
1029	NEAT HOLLOW RD	2.002	1105	CALLAHAN LOOP	0.118	1736	WILSON RIDGE RD	0.081	1201	CRAVENS RD	0.125	1258	COLUMBIA LN	0.103
1030	ROGERS LN	0.368	1106	ARNOLDS LANDING RD	3.347	1737	TREE TOP LN	0.257	1202	HOLT RD	0.442	1259	PLEASANT HILL CHURCH RD	0.149
1031	DUNNVILLE RD	4.383	1107	PERKINS LOOP	0.175	1738	HALF ACRE CIR	0.401	1203	DALE MORRISON RD	1.190	1260	OTHA BRYANT RD	0.814
1032	GRASSY SPRINGS RD	1.553	1108	BLOOMINGTON CHURCH RD	0.776	1739	ROBIN HILL LN	0.196	1204	E CURRY RD	0.219	1261	HOLT SPUR RD	0.437
1033	SHORT CREEK RD	0.216	1109	TERRY FARRIS RD	0.241	1775	SNAKE CREEK LANDING RD	0.704	1205	OLD GLENSFORK RD	2.850	1262	MARKLE RD	0.290
1034	WINFREY HILL RD	2.450	1110	TERR MATT RD	0.262	1776	TUCKER WOODS S RD	1.309	1206	J B WHITE RD	0.835	1263	HATCHER WHITE RD	0.942
1035	DAMRONS CREEK RD	2.890	1111	HARRIS RD	0.491	1778	M BRYANT RD	0.263	1207	HENRY GARNETT RD	0.514	1264	BENNIE BURTON RD	0.140
1036	ROBERT HAGGY RD	0.081	1112	ORBY BURTON RD	0.208	1779	RAY ABRELL RD	0.217	1208	T BRADSHAW RD	1.167	1265	SADDLEBROOK LN	0.178
1037	BILLY SULLIVAN RD	0.804	1113	JR BAILEY RD	0.513	1780	JOE ABRELL RD	0.208	1209	YELLOW HAMMER RD	2.980	1266	SIMPSON RELIFORD RD	0.228
1038	JIM WHITEHEAD RD	0.199	1114	DRAKE RD	0.235				1210	LEE HUCKABY RD	0.332	1267	JACK SMITH RD	0.662
1039	STONECYPHER RD	0.727	1115	LETHER BURTON RD	0.495				1211	J D BLEDSOE RD	0.137	1268	FRANKUM RD	0.641
1040	BLUE BRANCH RD	0.456	1116	REDIE TUCKER S. RD	0.099				1212	UNION CHURCH LN	1.733	1269	INGRAM RD	0.297
1041	RAY WILLIAMS RD	2.061	1117	MICHUM RD	0.249				1213	FREE UNION RD	1.608	1270	HELLUM RD	0.329
1042	NEAT RD	0.201	1118	ELLIS RD	0.252				1214	PRES MITCHEM RD	0.406	1271	J BURBRIDGE RD	0.518
1043	NOBLE RD	1.220	1119	LITTLE JOE CONOVER RD	0.300	QUADRANT 2			1215	J SAMUELLS RD	0.219	1272	BECKHAM GADBERRY RD	1.009
1044	DENTON RD	0.252	1120	ESTEL ASBURY RD	0.294	NO.	ROAD NAME	LENGTH	1216A	MULLINIX DR	0.176	1273	PRESTON HADLEY RD	0.490
1045	ALLEN CEM RD	0.487	1121	WALTER HADLEY RD	0.152	1140	ATCHLEY RD	0.330	1216B	KEEN DR	0.210	1274	J MONTGOMERY RD	0.135
1046	CROOKED CREEK RD	2.399	1122	PINE TOP RD	0.297	1141	JESSE MURRELL RD	0.609	1216C	MOSLEY DR	0.277	1275	HARLAN BROWN RD	0.593
1047	COOPER RIDGE RD	3.130	1123		0.000	1142	WALKER LN	1.025	1216D	RIDGE CREST LN	0.136	1276	CARLOS STOTTS RD	0.609
1048	DENTON CEM RD	0.392	1124	DAIRY LN	0.217	1143	T P CUNDIFF RD	1.393	1216E	DENVER DR	0.161	1277	SHARP RD	0.142
1049	MT TUSSELL RD	3.321	1125		0.000	1144	NEW CONCORD RD	3.566	1216F	MAPLE TREE ST	0.250	1278	RALPH HADLEY RD	0.411
1050	BARNETTS CREEK RD	4.447	1126		0.000	1145	CREEK BEND DR	1.848	1216G	HEATHER LN	0.331	1279	LAWHORN RD	0.423
1051	PURDY SANO LN	0.105	1127	WEST SULPHUR CREEK RD	0.517	1146	HOLLADAY CEM RD	0.415	1216H	HEARTLAND CIR	0.348	1280	WALLS RD	0.603
1052	GENNIE HILL RD	0.841	1128	HUNTING HILLS DR	0.626	1147	WILSON RD	0.569	1216J	KASSEM RD	0.208	1281	BADGLEY RD	0.178
1053	ESTEL BARNETT RD	0.417	1129	WILDLIFE LN	0.183	1148	STATE PARK RD	1.782	1216K	WOODLAND ACRES	0.287	1282	COOMER DR	0.281
1054	SPRUCE PINE RD	0.989	1130	OLD PERKINS RD	0.585	1149	CROCUS RD	0.115	1217	J KERR RD	0.470	1283	COX RD	0.171
1055	PELLYTON EAST RD	1.337	1131		0.000	1150	KEEN WILSON RD	2.904	1218	HORSESHOE BEND RD	0.257	1284	H GRANT RD	0.221
1056	WOLFORD RD	0.801	1132		0.000	1151	OLD CLEAR SPRINGS RD	1.141	1219	BLAIR SCHOOL RD	0.111	1800	GEN PATTON RD	0.265
1057	ED MILLER RD	0.487	1133		0.000	1152	WHITE LN	0.290	1220	CECIL BLAIR RD	0.434	1801	BEAGLE LN	0.143
1058	FEATHERSBURG RD N	1.330	1134		0.000	1153	REYNOLDS LN	0.129	1221	COPPAGE RD	0.676	1802A	MARVIN JONES RD	0.383
1059	ABRELL RD	1.941	1135	HONEYBEE DR	0.148	1154	CHARLES HELM RD	0.210	1222	IRA ROOKS RD	0.312	1802B	MARVIN JONES LN	0.091
1060	CARROLL RD	1.755	1136		0.000	1155	POWELL RD	0.526	1223	HOOTERVILLE RD	0.575	1802C	MORRISON RD	0.363
1061	EASTRIDGE CEM RD	3.363	1137	WAYNE VANNOY RD	0.229	1156	WHITE OAK CHURCH RD	3.679	1224	FREEDOM CHURCH RD	3.493	1802D	OTTER LN	0.080
1062	ROLLIN KERNS RD	0.187	1138	OWL HOLLOW RD	0.297	1157	OLD MONTPELIER RD	2.265	1225	CONOVER CEM RD	0.306	1802E	TOM ANDREWS RD	0.204
1063	WHITE RD	0.220	1700	J DETWEILER RD	0.192	1158	ACREE RD	1.369	1226	SYCAMORE RD	0.172	1803	C SIMPSON RD	0.414
1064	DIXON WALKER RD	1.036	1701A	PELLYTON WEST RD	0.226	1159	L COFFEY RD	0.265	1227	L WHEAT RD	0.259	1804	GILBERT RD	0.224
1065	UNION CHURCH RD	2.577	1701C	LEONARD BURTON RD	0.078	1160	PROVIDENCE CHURCH RD	1.121	1228	PROVIDENCE RD	1.670	1805	WEASEL BRANCH RD	0.299
1066	ROBINSON RIDGE RD	1.673	1701D	ATTWOOD RD	0.055	1161	WHEAT RD	0.896	1229	BLOYDS RD	0.340	1806	ELBERT BURTON RD	0.165
1067	CASEY CREEK RD	1.012	1701E	BLAIR RD	0.113	1162	WIDS RD	0.333	1230	D UPCHURCH RD	0.982	1807	ALVIN WILLIS RD	0.212
1068	J C GENTRY RD	1.197	1702	SCOTT HILL RD	0.929	1163	ROY RD	1.078	1231	ESTILL JESSE RD	0.947	1808	RIPPETOE RD	0.228
1069		0.000	1703	RAY MILLER RD	1.708	1164	IVAN CABBELL RD	0.960	1232	PHILLIP YARBERRY RD	0.335	1809	BRYCE MORRISON RD	0.255
1070	REDDIE TUCKER RD	1.171	1704	J WETHINGTON RD	0.202	1165	OAK GROVE RD	1.579	1233	D COOMER RD	0.083	1810	PORTER WAGONER LN	0.127
1071	W JOHNSON RD	0.237	1705	TOWER RD	0.117	1166	JOE CONOVER RD	0.399	1234	COSBY CUNDIFF RD	0.166	1811	STONE CEM RD	0.563
1072	PARKER CEM RD	0.997	1706	FEATHERSBURG RD SOUTH	0.682	1167	GENTRY MILL RD	3.177	1235	J COFFEY RD	0.572	1812	PAUL FRANKUM RD	0.203
1073	HOVIOUS RIDGE RD	2.709	1707	KING RD	0.150	1168	M F HUCKABY RD	1.248	1236	EDWIN BRYANT RD	0.611	1813	HAMLETT RD	0.131
1074	GENESIS RD	1.126	1708		0.000	1169	CONOVER LN	0.664	1237	HOLLIDAY RD	0.396	1814	BROADUS LOY RD	0.179
						1170	LEE BOB CARTER RD	1.165						

1815	GILES RD	0.171	1857	THEA RD	0.118	1308A	SHORT LN	0.205	1374	PLEASANT RIDGE RD	0.707	1944	C CURRY RD	0.177
1816	HAMMON RD	0.170	1858	WALKING HORSE LN	0.138	1308B	PARADISE LN	0.535	1375	WILLARD PAGE RD	0.306	1945	HARVEY CEM RD	0.047
1817	O FLATT RD	0.510	1859	UNION LN	0.189	1308C	BRUMMETT RD	0.349	1376	A SMITH RD	0.180	1946	DEER RIDGE WALK	0.210
1818	TURNER TRL	0.748	1860	KENNETH BLEDSOE RD	0.538	1308D	JACKIE BARDIN RD	0.162	1377	ALLEN CURRY RD	0.364	1947	UNNAMED RD	0.100
1819	MARY ALLENDER RD	0.778	1861	CROCUS VIEW RD	0.263	1308E	PIPER LN	0.095	1378	THERON AKIN RD	0.901	1948	M CAMPBELL RD	0.167
1820	POWELL CREEK RD	0.808	1862	TEN GALLON DR	0.114	1309	INDEPENDENCE RIDGE RD	0.645	1379	CLAUDY KEMP RD	0.422	1949	CLELL PARSON RD	0.116
1821	BILLY HARMON RD	0.145	1863	LIBERTY HILL DR	0.254	1310	COY CLAYWELL RD	0.602	1380	BEN SMITH RD	0.282	1950	DAFFODIL HILL RD	0.328
1822	ENID LEIBY RD	0.171	1864A	PEAR TREE LN	0.251	1311	JAY WHEELER RD	1.499	1381	JANES RD	0.629	1951	JONES CHAPEL LN	0.808
1823	ZACK SAMUELLS RD	0.235	1864B	PEACH TREE LN	0.117	1312	CAMPBELL RD	0.744	1382	OLIE BROWN RD	0.233	1952	RACCOON WALK	0.205
1824	LAY RD	0.543	1864C	CHERRY TREE LN	0.105	1313	CHESTNUT GROVE RD	4.074	1383	T FLATT RD	0.506	1953	H CORBIN RD	0.370
1825	HOWARD SAMUELLS RD	0.257	1864D	PAUL JONES RD	0.150	1314	REDLICK RD	1.372	1384	OWEN KEMP RD	0.215	1954	STACY BENNETT RD	0.402
1826	WHO DAT RD	0.687	1864E	SYLVESTER RD	0.229	1315	TORIA RD	3.065	1385	T STOTTS RD	0.248	1955	CEDAR HILL LN	0.163
1827	REAMS RD	0.306	1865	BLACK BARN LN	0.086	1316	ROWETOWN RD	1.690	1386	BOB SMITH RD	0.498	1956	ALBERT FURKIN RD	0.724
1828	MACKY SPOON RD	0.549	1866	JIMMY BENNETT LN	0.331	1317	K JESSIE RD	0.193	1387	EDGAR JAMES RD	0.076	1957	C G SCOTT DAIRY LN	0.094
1829	CARSON LEWIS RD	0.325	1867	UNNAMED RD	0.045	1318	LEATHERWOOD CHURCH RD	2.556	1388	J B PATTERSON RD	0.387	1958	ADAMS RIDGE RD	0.560
1830	CREAD LACY RD	0.179	1868	ROSS CEM RD	0.399	1319	H RICHARDS RD	0.350	1389	CLYDE CHEATHAM RD	0.341	1959	BETTY STOTTS RD	0.146
1831	HADLEY CHURCH RD	0.454	1869	UNNAMED RD	0.022	1320	RICHARDS HOLLOW RD	2.269	1390	UDELL SHIRLEY RD	0.425	1960	A Z BURRIS RD	0.070
1832	UNION RD	0.903	1870	AMON SPOON RD	0.428	1321	GRADYVILLE CLUB RD	1.577	1391	ALLEN SPARKS RD	1.229	1961	EAST BIG CREEK SCHOOL RD	0.262
1833	ROY ANTLE RD	0.096	1871	J E FLETCHER RD	0.200	1322	ANTIOCH CHURCH RD	0.673	1392	L ENGLAND RD	0.530	1962	RANDY LN	0.099
1834	HUDDLESTON RD	0.096	1872	DYKES LN	0.233	1323	DIRIGO RD	1.270	1393	PELSTON CEM RD	0.319	1963A	KILL DEER RUN	0.205
1835	OLD SULPHUR SPRINGS RD	0.272	1873	J C JOHNSON RD	0.245	1324	BLISS RD	2.182	1394	E STOTTS RD	0.772	1963B	BUNNY HOP LN	0.186
1836	BLEDSOE RD	0.167	1874	E SHARP RD	0.146	1325	M SCOTT RD	0.188	1395	ESTE MCKINNEY CEM RD	0.215	1963C	DETWEILER RD	0.695
1837	SULLIVAN RD	0.688	1875	JERRY LOY RD	0.162	1326	PRICES CREEK RD	2.519	1396	BREEDING LOOP	2.005	1963D	CARTER KELTNER LN	0.077
1838	HELM CEM RD	0.090	1876	COMPTON CIR	0.268	1327	F AKIN RD	0.752	1397	JOHNNY WILSON RD	0.368	1963E	CARTER KELTNER RD	0.947
1839	HAPPY RIDGE LN	0.287	1877	SPARKS RD	0.229	1328	BENNETT RIDGE RD W	1.533	1398	JAMES BEAN RD	0.252	1963F	WM FEESE RD	0.101
1840	CLYDE PETTY RD	0.241	1878	UNNAMED RD	0.039	1329	KELTNERTOWN RD	3.687	1399	FUDGE CEM RD	0.117	1963G	SPEEDWAY COVE	0.019
1841	OVAL PETTY RD	0.322	1879	COX RD S	0.126	1330	STONE BRIDGE RD	0.735	1900	PELSTON RD	0.396	1963H	GARNETT KESSLER RD	0.203
1842	CLYNUS MCCLISTER RD	0.210	1880	J BRUMMETT RD	0.012	1331	KELTNER MELL RIDGE RD	2.294	1901	ANDERSON RD	0.541	1963J	PHIPS KELTNER RD	0.340
1843	G CHEATHAM RD	0.891	1881	WHISPERING PINES DR	0.198	1332	GRADY RD	0.627	1902	R LOY RD	0.285	1964	MCGUFFIN RD	0.243
1844	NEVA FAY LN	0.201	1882	L SULLIVAN RD	0.443	1333	R D PARNELL RD	0.342	1903	FUDGE RD	0.661	1965	L V SCOTT RD	0.097
1845A	WILSONS DR	0.095	1883	BLACKBY RD	0.264	1334	SHIVELY PARNELL RD	0.586	1904	B HURT RD	0.704	1966	G BROWNING RD	0.157
1845AA	E WILSONS DR	0.072	1884	GODBY RD	0.203	1335	BURRIS RD	0.643	1905	ROSSON RD	0.491	1967	SHOW GAIT LN	0.232
1845B	LOYS DR	0.093	1885	H LAWLESS RD	0.226	1336	OLD GRADYVILLE RD	2.946	1906	KAY DUNBAR RD	0.169	1968	DILLON BRAGG RD	0.400
1845C	DOWNEY DR	0.093	1886	DENSON RD	0.251	1337	P & C LN	0.300	1907	FRED FUDGE RD	0.125	1969	PAULINE RODGERS RD	0.077
1845D	MACKS DR	0.093	1887	SKYLINE DR	0.159	1338	BURNETTS RD	0.155	1908	MUSHROOM RD	0.297	1970	SEXTON RD	0.123
1845E	HENDRICKSON DR	0.078	1888	ZION RD	0.087	1339	BROWN RD S	0.124	1909	BILL JESSIE RD	0.166	1971	B LOY RD	0.633
1845F	EAST 80 DR	0.628	1889	MALLORY RD	0.191	1340	CORBIN RICHARDS RD	2.762	1910	MARION FUDGE RD	0.540	1972	TOM LEWIS RD	0.126
1845G	WILLIES DR	0.066	1890	MIDWAY RD	0.261	1341	DIMPLE GRAVES RD	1.049	1911	LORY RD	0.744	1973	KELTNER LEGG RD	0.137
1845H	DARRELL OVERSTREET RD	0.206	1891	RANDY YOUNG RD	0.125	1342	MAUPIN RD	0.740	1912	L BENNETT RD	0.564	1974	UNNAMED RD	0.543
1845J	ROSE LN	0.413	1892	JR GILES RD	0.170	1343	G B BARDIN RD	0.869	1913	L V WILSON RD	0.181	1975	R PAGE RD	0.111
1845K	DERBY DR	0.358	1893	HADLEY FARM RD	0.200	1344	PARNELL RD	0.359	1914	MOSS CEM RD	0.697	1976	CASEY LOY RD	0.150
1845L	WINNERS CIR	0.195	1894	MERCY LN	0.251	1345A	COUNTRY CLUB RD	0.731	1915	KELTNER CEM RD	0.078	1977	B KELTNER RD	0.167
1845M	PEANUT RD	0.082	1895	REXROAT RD	0.480	1345B	PINEWOOD DR	0.201	1916	J COOMER RD	0.088	1978	J L BLADES RD	0.079
1845N	CARLOS BALLOU RD	0.098	1896	R LAWHORN RD	0.127	1345C	OXFORD PL	0.293	1917	BILLY COFFEY RD	0.307	1979	TILFORD LOY RD	0.015
1845P	SAWMILL RD	0.189	1897	IVY LN	0.186	1345D	WEST PARK DR	0.446	1918	MORRIS CHAPEL RD	0.199	1980	PERRY NEWBY RD	0.271
1845Q	BILL TURNER RD	0.238	1898	NEED MORE RD	0.121	1345E	PINEWOOD LOOP	0.237	1919	PRESTON SULLIVAN RD	0.445	1982	UNNAMED RD	0.076
1845R	G RUSSELL RD	0.372	1899	RED OAK RD	0.418	1345F	EAGLE DR	0.246	1920	HARRY SULLIVAN RD	0.026	1983	JERSEY LN	0.274
1845S	NIXON RD	0.126				1345G	PINEVIEW DR	0.256	1921	ELROY COFFEY RD	0.402	1984	UNNAMED RD	0.342
1845T	SUMMER HILL DR	0.452				1346	FIRQUIN RD	0.484	1922	CHARLIE FRANK PYLES RD	0.117	1985	MOSS FAMILY CEM RD	0.088
1845U	AUTUMN PLACE LOOP	0.087				1347	J D MICKINNEY RD	0.151	1923		0.000	1986	R MCGUFFIN RD	0.129
1845V	SNOW CREST DR	0.207				1348	J C LASLEY RD	1.045	1923	MURLEY RD	0.153	1987		0.000
1845W	WINTER PARK LN	0.235				1349	WILLIE NELL RD	0.532	1924	RUTH ALLEN RD	0.198	1988	BLUE RIDGE CIR	1.136
1846A	SHILOH CEM RD	0.245				1350	BURRIS SNEED RD	0.712	1925	PAUL COOMER RD	0.220	1989	HARRODS FORK CIR	1.803
1846B	REEVES RD	0.285				1351	TARTER RD	1.216	1926	PAYNE JANES RD	0.485	1990	FAITH HILL RD	0.307
1846C	REECE LN	0.097				1352	L C WILLIS RD	0.200	1927	ROLLIN KEMP RD	0.337	1991	FIRE DEPT LN	0.497
1846D	WILLIAM BRYANT RD	0.497				1353	W JONES RD	0.268	1928	ED CORBIN RD	0.742	1992	CHRIS COWAN RD	0.415
1846E	RICHARDS LN	0.266				1354	B NEAT RD	0.703	1929	PERSIMMON LN	0.241	1993	FRANCES DR	0.200
1846F	RICHARDS SPUR RD	0.106				1355	F BURRIS RD	0.448	1930	JOHNNY JANES RD	0.329	1994	HARRODS FORK CONNECTOR RD	0.034
1846G	CLEAR SPRINGS RD	1.165				1356	PETTY RD	0.218	1931	CANAAN LAND RD	0.649	1995		0.000
1846H	TED TURNER RD	0.115				1357	WILLARD STONE RD	0.350	1932	SHIRLEY GLASGOW RD	0.069	1996		0.000
1846J	CLEAR SPRINGS LN	0.211				1358	H LACY RD	0.524	1933	JOHN LN	0.310	1997		0.000
1846K	BIRCH RD	0.326				1359	NELSON RD	0.568	1934	UNION CEM RD	0.106	1998	K TARTER RD	0.122
1846L	DAISY LN	0.113				1360	AKIN RD	0.120	1935A	EPISCOPAL CHURCH RD	0.094			
1846M	GUFFEY RD	0.307				1361	ROLLEN COOMER RD	0.152	1935B	WALKER EAST RD	0.159			
1846N	OLD SOMERSET RD	0.283				1362	NOONON RD	0.239	1935C	SDA CHURCH RD	0.171			
1846P	BRYANT CEM RD	0.017				1363	BALLARD RD	0.055	1935D	COOMER RD	0.112			
1847	ROCKIE TOP LN	0.121				1364	BARDIN RD	0.454	1935E	PAUL MANN RD	0.116			
1848	TUTMAN RD	0.227				1365	OLK ENGLAND RD	0.779	1935G	WALKER WEST RD	0.276			
1849	ROBERT MELSON RD	0.231				1366	WM JUDD RD	0.831	1936	DICK SNEED RD	0.223			
1850	BUELL HADLEY RD	0.379				1367	AMERI RD	0.168	1937	BINGHAM RD	0.130			
1851	BRANHAM RD	0.368				1368	BRAGG RD	0.308	1938	JESSIE RD	0.106			
1852	SPOON CEM RD	0.205				1369	BRAGG CEM RD	0.086	1939	ROSS CURRY RD	0.080			
1853	DRY HOLLOW RD	0.534				1370	G TAYLOR RD	0.974	1940	REEDER RD	0.121			
1854	C W BRYANT RD	0.253				1371	DEAN WOODS RD	0.667	1941	JOE JANES RD	0.270			
1855	HOOT OWL HOLLER RD	0.121				1372	BROCK BURRIS RD	2.199	1942	C ESTES RD	0.074			
1856	B P RD	0.157				1373	OLD GRADYVILLE CHURCH RD	0.154	1943	MOORE CEM RD	0.144			
			1307	L SMITH RD	0.973									

QUADRANT 3		
NO.	ROAD NAME	LENGTH
1285	P D PYLES RD	0.830
1286	DOWNEY LAKE RD	0.263
1287	J YATES RD	0.176
1288	FRANK DOHONEY RD	1.417
1289	LASLEY RD	1.159
1290	HUGHES RD	2.819
1291	CORBIN RD	0.833
1292	JUNIOR LOY RD	2.042
1293	BIRD RD	4.278
1294	DOWNEY LN	0.062
1295	R GOWAN RD	0.377
1296	SALT PETER CAVE RD	0.527
1297	H GOWAN RD	0.349
1298	D GOWAN RD	0.560
1299	FELTON FUDGE RD	0.746
1300	JOHNNY HARVEY RD	1.385
1301	EDRO HARVEY RD	0.534
1302	GREENBRIAR RD	7.719
1303	TOMMY NOBLES RD	0.155
1304	GIBSON RD	0.521
1305	OBREY BRANHAM RD	0.724
1306	BROWN RD N	0.579
1307	L SMITH RD	0.973

QUADRANT 4		
NO.	ROAD NAME	LENGTH
1400A	MURRAY LN	0.169
1400B	MURRAY TRCE	0.158
1400C	N MURRAY TRCE	0.786
1400D	BETHANY LN	0.153
1401		0.000
1402		0.000
1403	T CORBIN RD	0.340
1404	BOHANNON RD	0.221

1405	CHICKADEE LN	0.172	1474	GOSSETT RD	0.414	1523	HATCHER RD	0.751	1595		0.000	1657		0.000
1406	WELBY POSEY RD	0.369	1475	BIGGS RD	0.469	1524	MEYERS RD	0.330	1596	CUNDIFF CEM RD	0.170	1658		0.000
1407		0.000	1476	STEVE BREEDING RD	0.753	1525	RAY BAULT RD	0.129	1597		0.000	1659		0.000
1408		0.000	1477	BOB HATCHER RD	0.140	1526	HUTCHINSON RD	0.204	1598	HERBERT HANDY RD	0.259	1660		0.000
1409		0.000	1478	BAULT RD	0.331	1527	NATHAN CURRY RD	0.598	1599		0.000	1661		0.000
1410		0.000	1479	DOUG WHITE RD	0.453	1528	BUCK WATSON RD	0.682	1600A	POPLAR CT	0.672	1662		0.000
1411		0.000	1480	L JONES RD	0.447	1529	T BRYANT RD	0.249	1600B	POPLAR LN	0.078	1663		0.000
1412		0.000	1481	WESLEY RD	0.267	1530	CHRIS COLE RD	0.323	1600C	QUAIL TRCE	0.065	1664		0.000
1413		0.000	1482	HILLTOP LN	0.399	1531		0.000	1600D	WREN TRCE	0.085	1665		0.000
1414		0.000	1483	L JEFFRIES RD	0.127	1532	DEVELOPMENT DR	0.814	1600E	GROSSBEAK LN	0.099	1666		0.000
1415		0.000	1484	BILL HANDY RD	0.259	1533		0.000	1601	ENGLISH LN	0.118	1667		0.000
1416		0.000	1485	BUELL RODGERS RD	0.305	1534	BILL NUTE CURVE RD	0.378	1602	BURTON GARMON LN	0.180	1668		0.000
1417		0.000	1486	RAY COFFEY RD	0.695	1535	LEGG WEST RD	0.154	1603	TOMMY DOWELL RD	0.220	1669	JASON TYLER RD	0.007
1418		0.000	1487	BECAM ROGERS RD	0.485	1536	SLICK ROCK WEST RD	0.653	1604		0.000			
1419		0.000	1488	BAKER RD	0.426	1537	HAZEL CLARK RD	0.098	1605		0.000			
1420		0.000	1489A	CLOVERPORT DR	0.147	1538	BROCK RD	0.129	1606	MOSS RD	0.243			
1421	BULL RUN LN	2.271	1489B	BROOKPORT DR	0.020	1539	PIG SMITH RD	0.135	1607	TOM EDWARDS RD	0.128			
1422	DWIGHT CURRY RD	0.341	1489C	CREEKPORT DR	0.201	1540	ROB SMITH RD	0.240	1608	PARNELL CEM RD	0.422			
1423	HOWARD DULIN RD	0.746	1490	MOTLEY RD	0.443	1541	STINSON RD	0.193	1609		0.000			
1424	TEXAS EASTERN RD	0.532	1491	POLLARD RD	0.649	1542	ALVIE BEARD RD	0.366	1610A	PLUMPOINT RD	1.013			
1425	HUTCHISON RD RIGHT	0.266	1492A	THOMPSON HARVEY RD	0.451	1543	JIMMY COFFEY RD	0.147	1610B	TANNER WAY	0.134			
1426	JOE R BARBEE RD	0.226	1492B	JACKSON RD	0.157	1544		0.000	1610C	LOUIE CT	0.172			
1427	WILLIS RD	0.384	1492C	B HARVEY RD	0.027	1545	THOMAS COFFEY RD	0.324	1610D	ASHTON LN	0.213			
1428	WEST EGYPT RD	1.104	1493	G W KELTNER RD	0.514	1546	POSSEY RD	0.372	1610E	KYLE CIR	0.270			
1429	CORBINS BEND RD	1.817	1494	WOOLDRIDGE RD	0.795	1547	CLISTEN PICKETT RD	0.241	1610F	TESSA LOOP	0.295			
1430	BRIDGEWATER RD	2.648	1495	ROY GARRISON RD	0.252	1548	BILLY RODGERS RD	0.151	1610G	KYNDAL LN	0.084			
1431A	BOAT RAMP RD	0.517	1496A	ROBERTSON RD	0.745	1549	PAUL ROGERS RD	0.304	1610H	HENDRICKSON RD	0.431			
1431B	MORRISON DR	0.091	1496B	BLUE BIRD CT	0.218	1550	BOB PICKETT RD	0.840	1610J	CROUCH RD	0.104			
1431C	HAVEN DR	0.027	1496C	DOGWOOD TRCE	0.176	1551	GARNETT BAKER RD	0.156	1611	SERVICE RD	0.124			
1431D	BUTLER COVE RD	0.329	1496D	FINCH LN	0.182	1552	NANCY COBB RD	0.355	1612		0.000			
1431E	RICHARDSON RD	0.091	1496E	ENCHANTED FOREST LN	0.157	1553	LEWIS GARRISON RD	0.314	1613	VICTORY LN	0.174			
1431F	HORSESHOE DR	0.320	1496F	BEST WAY	0.071	1554	SIMPSON KELTNER RD	0.215	1614	TURKEY TRCE	0.268			
1431G	LAKEVIEW DR	0.565	1496G	DEMSEY LN	0.131	1555	PAUL THOMAS RD	0.353	1615	KENNY DOWNEY RD	0.169			
1431H	D BRIDGEWATER RD	0.216	1496H	RENFRO BALLOU RD	0.401	1556	M CALDWELL RD	0.199	1616	BUTLER BRANCH RD	0.913			
1432	OLD 55 LOOP	0.150	1496J	PARKER RD	0.152	1557	POLLARDS CHAPEL RD	0.228	1617	BLACKBERRY LN	0.194			
1433	BEECHTOP RD	1.398	1496K	HARDESTY RD	0.274	1558	BENNETT CEM RD	0.141	1618	CALLIE LN	0.234			
1434	JOHNSTON RD	0.532	1496L	RAINBOW DR	0.162	1559	G STEPHENS RD	0.163	1619	GARRISON RD	0.108			
1435		0.000	1497	J H SMITH RD	0.250	1560	ROBERT BURRIS RD	0.182	1620	R B TURNER RD	0.240			
1436	BRADSHAW RD	0.166	1498	HOOD CEM RD	0.257	1561	COX CEM RD	0.416	1621	MARYS DR	0.096			
1437	HENSON RD	0.978	1499	ELBERT JANES RD	0.346	1562	MT VERNON CHURCH RD	0.028	1622	MONTS LN	0.053			
1438	GRANT LN	0.124	1500	ATKINS RD	0.290	1563	W HATCHER RD	0.278	1623	THOMAS DR	0.177			
1439	DAVID BUTLER RD	0.230	1501	CHARLEY SMITH RD	0.369	1564	CALDWELL RD	0.553	1624	C LONG LN	0.060			
1440	NORMAN GRANT RD	1.052	1502	PIERCY LN	0.160	1565	YARBERRY RD	0.134	1625	HOPE LN	0.092			
1441	C LONG RD	0.753	1503	ROLLIN BLAYDES RD	0.369	1566		0.000	1626		0.000			
1442	MARION SMITH RD	0.294	1504	THORNTON RD	0.252	1567	LESLIE KELTNER RD	0.135	1627		0.000			
1443	GARY DOWNEY RD	0.144	1505	LADYBUG LN	0.178	1568	LOVELESS RD	0.133	1628	MILKY WAY LN	0.101			
1444	CANE VALLEY CHURCH RD	0.248	1506	OLD SPRINGFIELD RD	0.443	1569	CANE VALLEY CEM RD	0.071	1629	KAREN DR	0.105			
1445	C R JONES RD	1.551	1507	COFFEY RD	0.346	1570	CLARK RD	0.169	1630		0.000			
1446	PELHAM BRANCH RD	1.661	1508	GARMON RD	0.304	1571	CANE VALLEY SCHOOL RD	0.283	1631		0.000			
1447	CURT KELTNER RD	1.680	1509A	DULWORTH RD	0.310	1572	PAGE RD	0.212	1632A	ROYAL OAKS DR	0.363			
1448	SULPHUR SPRINGS RD	3.743	1509B	HUNTINGTON WAY	0.606	1573	BOSS RD	0.711	1632B	ROYAL CIR	0.163			
1449	MURRAH RD	1.449	1509C	BREWSTERS LN	0.061	1574	MOUNT CARMEL CEM RD	0.249	1632C	ARBOR LN	0.334			
1450	HUTCHISON LOY RD	2.525	1509D	FARMINGTON WAY	0.100	1575	J GRANT RD	0.264	1633	CLIFTY VIEW RD	0.092			
1451	WHITNEY RD	0.586	1509E	BRADBURY DR	0.044	1576	YATES RD	0.133	1634		0.000			
1452	ROCKY HILL RD	1.500	1509F	UNION HILL LN	0.265	1577	MILLARD KELTNER RD	0.070	1635		0.000			
1453	BURTON GARMON RD	2.062	1509G	HUNT-MORGAN TRL	0.091	1578		0.000	1636	PRESLEY LN	0.140			
1454	LEGG EAST RD	0.101	1509H	WHITE ROCK DR	0.070	1579	WILKINSON RD	0.103	1637	DAVIS LN	0.321			
1455	GAYLORD HENSON RD	0.196	1509J	COBURG LN	0.298	1580		0.000	1638	ROLLING LN	0.059			
1456	BROCKMAN KELTNER RD	1.552	1510	WALKER MURRELL RD	0.123	1581		0.000	1639		0.000			
1457	DICK GRANT RD	1.114	1511	KELTNER RD	1.787	1582	RICE RD	0.202	1640		0.000			
1458	OLD PORTLAND RD	1.614	1512	CANE VALLEY RD	3.029	1583		0.000	1641		0.000			
1459	KEMP RD	1.065	1513		0.000	1584	RENFRO RD	0.600	1642	LONGVIEW LN	0.122			
1460	FLATWOODS RD	2.688	1514	BROCKMAN RD	0.570	1585	F MURRELL RD	0.158	1643	COYOTE RD	0.912			
1461	JOHN ROSE RD	0.285	1515	CHEATHAM RD	0.358	1586	T RICE RD	0.262	1644	MOCKINGBIRD LN	0.477			
1462	PICKETT MELL RD	1.869	1516A	RATTLER CURRY RD	0.460	1587	DAYS RD	0.403	1645	WISDOM LN	0.204			
1463	BESS PICKETT RD	1.380	1516B	DONNA LN	0.102	1588	GRANT BROCKMAN RD	0.143	1646	ANGUS LN	0.097			
1464	HUTCH LN	0.031	1516C	VALLEYVIEW RD	0.113	1589	HOLSTEIN RD	0.403	1647	WEDGEWOOD LN	0.110			
1465	CHARLES COLE RD	0.304	1516D	EARNEST SPARKS RD	0.108	1590	B MURRELL RD	0.309	1648	POOR MANS DR	0.197			
1466	ROYSE RD	0.528	1516E	ED HADLEY RD	0.199	1591		0.000	1649	BILL HANDY LN	0.292			
1467	BEULAH CHAPEL RD	0.561	1516F	HILL CREST LN	0.109	1592A	PARROTT AVE	0.597	1650	BOVINE LN	0.285			
1468	WENDELL TAYLOR RD	0.861	1517	FEESE RD	0.384	1593A	LOUIE RAY RD	0.178	1651	R B CURRY RD	0.129			
1469	OLIVER WAY	0.724	1518	BANDY RD	0.280	1593B	SCOTT DIAL RD	0.132	1652	SANDSTONE LN	0.094			
1470	CURRY RD	0.705	1519	KARNES RD	0.185	1593C	SHIRLEY BROCK RD	0.385	1653		0.000			
1471	PRIMROSE LN	0.220	1520	HANCOCK RD	0.095	1593D	SNOWY DR	0.220	1654	JASPER ST	0.066			
1472	PIERCY RD	0.552	1521	M ROWE RD	0.178	1593E	BIGGS ST	0.110	1655	RABBIT TRCE	0.200			
1473	N 55 CUT RD	0.027	1522	SHIRLEY RD	0.581	1594	JAMES KARNES RD	0.330	1656		0.000			