

NO.	NAME OF ROAD	LGTH.	LOG
1001	BETHEL	1.5	C1
1002	BUCK'S RUN	3.5	B1
1003	EAGLE STATION	3.6	B1
1004	BUTLER INN	2.1	B2
1005	OLD MOXLEY	0.5	C1
1006	SOUTHER	2.5	B2
1007	OLD WHEATLEY	0.8	B1
1008	SHORT CUT	0.3	B1
1009A	BIG TRAIN	0.6	C2
1009B	PANTHER LICK	3.2	C3
1010	JENKINS	2.4	B2
1011	BALL RIDGE	2.0	B2
1012	CULL	2.9	B2
1013	LUCAS LANE	0.5	D4
1014	POLAND	1.5	C4
1015	TODD	1.1	B3
1016	BARN'S HILL	2.7	C2
1017	LIBERTY & SPARTA	3.5	B3
1018	KEMPER LANE	0.8	B3
1019	TWO MILE	4.4	B3
1020	HUDGENS LANE	0.8	B1
1021	WILSON LANE	0.5	D3
1022	MADDOX	1.0	B4
1023	POPULAR GROVE-SPARTA	1.1	B3
1024	WARSAW PIKE	0.3	A4
1025	BRUSH CREEK	6.0	A4
1026	SLAB LICK	0.4	A4
1027	SHIRLEY	1.0	A4
1028	EAGLE HILL	2.7	A4
1029	CRAIGMILE LANE	0.8	D3
1030	STEWART RIDGE	4.6	B4
1031	SMITH	1.2	B3
1032	OLD KENNY	1.4	D4
1033	GOLDEN CIRCLE	3.4	B4
1034	GOLD'S VALLEY	1.2	B4
1035	MURRY LANE	1.1	C2
1036	GREGORY	0.6	E4
1037	SNELL	1.5	B4
1038	LAKE	3.0	C3
1039	AGREE	1.2	C4
1040	SWEET OWEN - LONG RIDGE	4.8	C4
1041	GARNETT'S	4.8	B4
1042	HARRIS RIDGE	2.5	C4
1043	OLD SWEET OWEN	2.6	C4
1044	SOUTH FORK	3.3	C3
1045	ALBERT HENSLEY	1.6	C2
1046	SQUIRESVILLE	7.2	C2
1047	MORGAN'S LANE	2.9	C2
1048	FAIR VIEW	4.6	D2
1049	LEAD MINE	1.5	D2
1050	CLAY LICK	1.0	D2
1051	BROWN BOTTOM	3.5	D2
1052	MINT SPRINGS	2.5	D3
1053	SEVERN BRANCH	0.5	D3
1054	SEVERN CREEK	2.2	D3
1055	OLD LANDING	3.5	B3
1056	POINTER ROCK	3.2	E3
1057	OLD FRANKFORT PIKE	3.2	E3
1058	OLD MONTEREY	5.2	D3
1059	TOLBERT LANE	0.5	D4
1060	SLIPPERY ROCK	2.4	D4
1061	HEATH LANE	0.9	D3
1062	GLASS'S LANE	0.8	D6
1063	SUTTLE'S	0.6	C6
1064	SWEET OWEN - LUSBY MILL	2.5	C5
1065	O'BANION LANE	0.6	C5
1066	ELK RIBGE - BRECK	2.4	D4
1067	ESTE'S LANE	0.7	C4
1068	ROLAND	0.7	C5
1069	LYONS	1.0	C4
1070	KEIFER	0.5	C3
1071	DOG WALK	6.2	D6
1072	GLENN	1.2	C5
1073	MUSSEL SHOALS	2.0	C5
1074	BREK HAMMOND'S SCHOOL HOUSE	3.2	D5
1075	SOLOMANS LANE	2.5	D5
1076	BRISSEY LANE	1.2	C4
1077	DICKEY'S LANE	0.7	D5
1078	SWOPE - NATLEE	7.5	D5
1079	PRATHER LANE	1.5	D5
1080	KINGAID LANE	1.1	D5
1081	SLAYTON PIKE	1.3	D5
1082	SAWDRIE CREEK	3.4	D3
1083	TOWLE'S LANE	3.2	D4
1084	DEMSEY LANE	3.5	D4
1085	PLEASANT VIEW DIRT	0.7	D6
1086	BURKE'S LANE	1.0	D3
1087	HERMAN GREENE	2.0	E4
1088	DIVIDING RIDGE	3.0	E4
1089	GREENE	1.7	E6
1090	HARMONY	5.4	E4
1091	NEW COLUMBUS	2.4	D5
1092	GILLS BRANCH	1.5	E3
1093	HUDSON	0.4	E3
1094	KAY'S BRANCH	2.9	E4
1095	McDOWELL'S BRANCH	0.9	D4
1096	RED OAK PIKE	0.6	E5
1097	PATTON RIDGE	3.7	E4
1098	HARMONY - TERESITA	1.7	E4
1099	OLD MOLDEN	1.4	E4

NO.	NAME OF ROAD	LGTH.	LOG
1100	NATLEE - SLAYTON	2.5	D6
1101	OLD BEECHWOOD PIKE	2.2	E5
1102	CANBY FORK	3.8	E5
1103	PLUMMER BRANCH	3.5	E4
1104	CULL - PEPPER	2.2	D6
1105	OLD CEDAR PIKE	1.0	E3
1106	DUDLEY LANE	1.5	D6
1107	DUDLEY PIKE	2.0	D6
1108	LEANING OAK	3.6	D6
1109	MARSHALL PIKE	1.0	E6
1110	OWENTON - GEORGETOWN	5.0	E5
1111	STEWART'S LANE	0.4	C5
1112A	HENSLEY'S LANE	0.8	C5
1112B	MASON LANE	1.8	C5
1113	CROSS ROAD PIKE	1.0	C5
1114A	MOUNTAIN ISLAND	2.4	D6
1114B	JONES	1.1	D6
1115	PROCTER'S LANE	0.4	D3
1116	HARROD'S LANE	0.7	D3

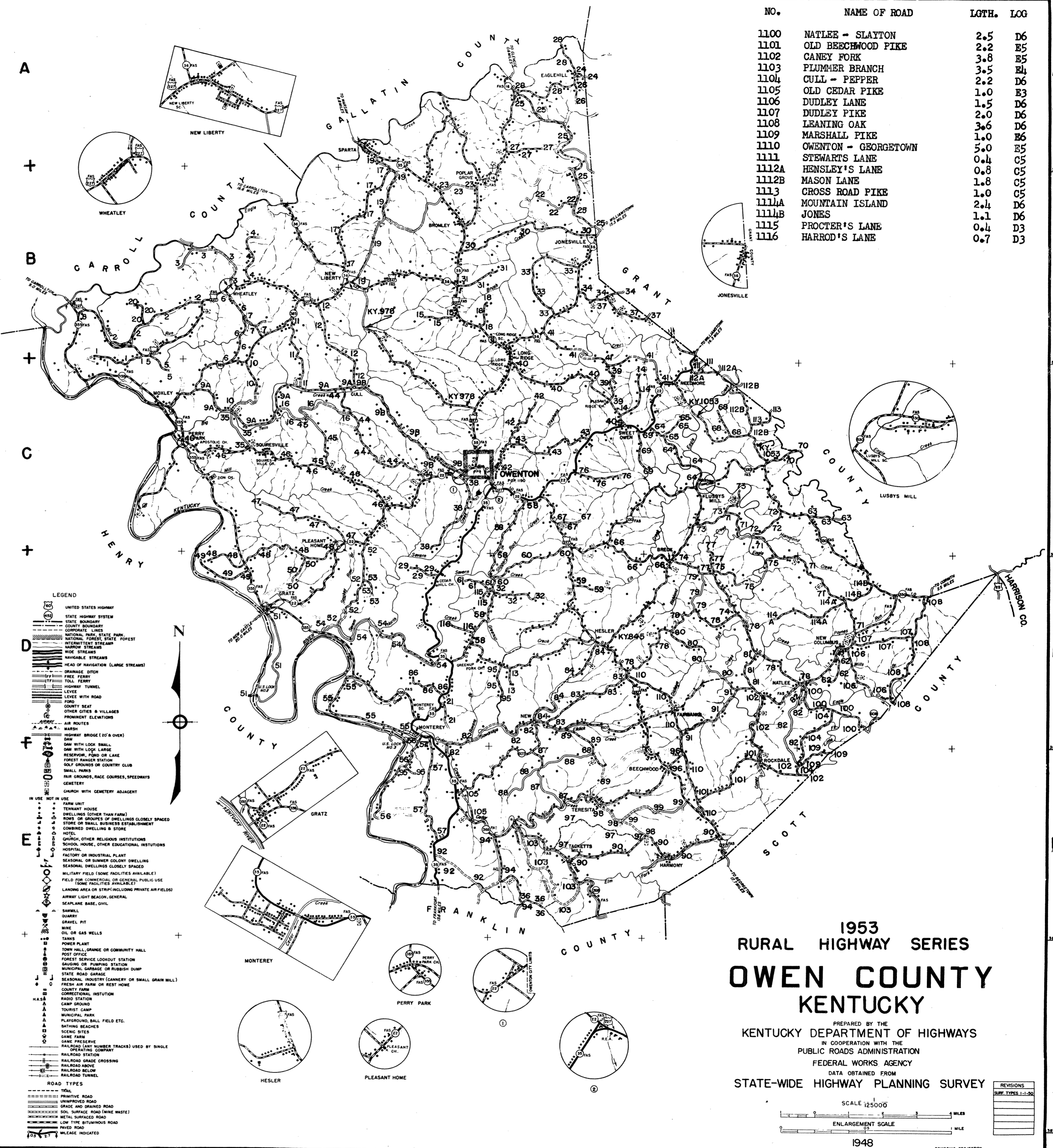

1953
RURAL HIGHWAY SERIES
OWEN COUNTY
KENTUCKY

PREPARED BY THE
 KENTUCKY DEPARTMENT OF HIGHWAYS
 IN COOPERATION WITH THE
 PUBLIC ROADS ADMINISTRATION
 FEDERAL WORKS AGENCY
 DATA OBTAINED FROM
STATE-WIDE HIGHWAY PLANNING SURVEY

SCALE 1:25000
 ENLARGEMENT SCALE 1:10000
 1948