

ADD PLANNERS DIRECTORY

Updated November 2025

- | | | | | |
|---------------|-----------------|---------------------|------------------|---------------------|
| ① Purchase | ④ Barren River | ⑦ Northern Kentucky | ⑩ FIVCO | ⑬ Cumberland Valley |
| ② Pennyryle | ⑤ Lincoln Trail | ⑧ Buffalo Trace | ⑪ Big Sandy | ⑭ Lake Cumberland |
| ③ Green River | ⑥ KIPDA | ⑨ Gateway | ⑫ Kentucky River | ⑮ Bluegrass |

Kentucky Area Development Districts





Ethan Bates, Transportation Planner
Barren River Area Development District

177 Graham Avenue
Bowling Green, Kentucky 42101
Telephone: 270-781-2381 ext. 4064
Fax: 270-842-0768
Webpage: www.bradd.org
Email: ethan.bates@bradd.org



Aaron King, Transportation Planner
Big Sandy Area Development District

110 Resource Court
Prestonsburg, Kentucky 41653
Telephone: 606-886-2374
Fax: 606-886-3382
Webpage: <http://www.bigsandy.org>
Email: aaron.king@bigsandy.org



David Gambrel, Transportation Planner
Bluegrass Area Development District

699 Perimeter Drive
Lexington, Kentucky 40517
Telephone: 859-269-8021
Fax: 859-269-7917
Webpage: www.bgadd.org
Email: dgambrel@bgadd.org



Melissa Hardy, Transportation Planner
Buffalo Trace Area Development District

201 Government Street, Suite 300

P. O. Box 460

Maysville, Kentucky 41056

Telephone: 606-564-6894

Fax: 606-564-0955

Webpage: www.btadd.com

Email: mhardy@btadd.com



Jason Hawkins, Transportation Planner
Cumberland Valley Area Development District

342 Old Whitley Road

P. O. Box 1740

London, Kentucky 40743-1740

Telephone: 606-864-7391

Fax: 606-878-7361

Webpage: www.cvadd.org

Email: jhawkins@cvadd.org



Tim Wright, Transportation Planner
FIVCO Area Development District

32 FIVCO Court

Grayson, Kentucky 41143 Telephone:
606-929-1366

Fax: 606-929-1390

Webpage: www.fivco.org

Email: tim@fivco.org



Jocelyn Gross, Transportation
Planner

Gateway Area Development

District 110 Lake Park Drive
Morehead, Kentucky 40351

Telephone: 606-780-0090

Fax: 606-780-0111

Webpage: www.gwadd.org

Email: jocelynr.gross@ky.gov

Jennifer Alvey, GIS Analyst

Green River Area Development District

300 GRADD Way

Owensboro, Kentucky 42301-0200

Telephone: 270-852-1350

Fax: 270-684-0714

Webpage: www.gradd.com

Email: jenniferalvey@gradd.com



Mick Logsdon, Transportation Planner

ADD Planner Assistance Program Coordinator

Kentuckiana Reg. Planning & Development Agency

11520 Commonwealth Drive

Louisville, Kentucky 40299

Telephone: 502-266-6084

Fax: 502-266-5047

Webpage: www.kipda.org

Email: mick.logsdon@kipda.org



Scott Melton, Transportation Planner

Kentucky River Area Development District

941 North Main Street

Hazard, Kentucky 41701

Telephone: 606-436-3158

Fax: 606-436-2144

Webpage: www.kradd.org

Email: scott@kradd.org



Hayden Hancock, Transportation Planner

Lake Cumberland Area Development District, Inc.

P. O. Box 1570

Russell Springs, Kentucky 42642

Telephone: 270-866-4200 ext. 124

Fax: 270-866-2044

Webpage: www.lcadd.org

Email: hayden.hancock@lcadd.org

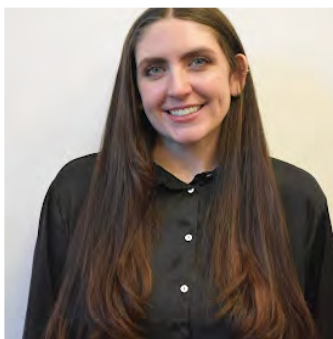

Ava Oljeski, Transportation Planner

Lincoln Trail Area Development District

750 S Provident Way

Elizabethtown, Kentucky

42702-0604

Telephone: 270-769-2393

Fax: 270-769-2993

Webpage: www.ltadd.org

Email: ava@ltadd.org



Jeff Thelen, Transportation Planner
Northern Kentucky Area Dev District
22 Spiral Drive
Florence, Kentucky 41042
Telephone: 859-283-1885
Fax: 859-283-8178
Webpage: www.nkadd.org
Email: jeff.thelen@nkadd.org



Angela S. Herndon, AICP, CFM, Transportation Planner
Pennyriple Area Development District
300 Hammond Drive
Hopkinsville, Kentucky 42240
Telephone: 270-886-9484
Fax: 270-886-3211
Webpage: www.peadd.org
Email: angelas.herndon@ky.gov



Jon Young, Transportation Planner
Purchase Area Development District
P. O. Box 588
Mayfield, Kentucky 42066-0588
Telephone: 270-251-6126
Fax: 270-251-6110
Webpage: www.purchaseadd.org
Email: jon.young@purchaseadd.org