

Reconnecting Central Portland to the Riverfront

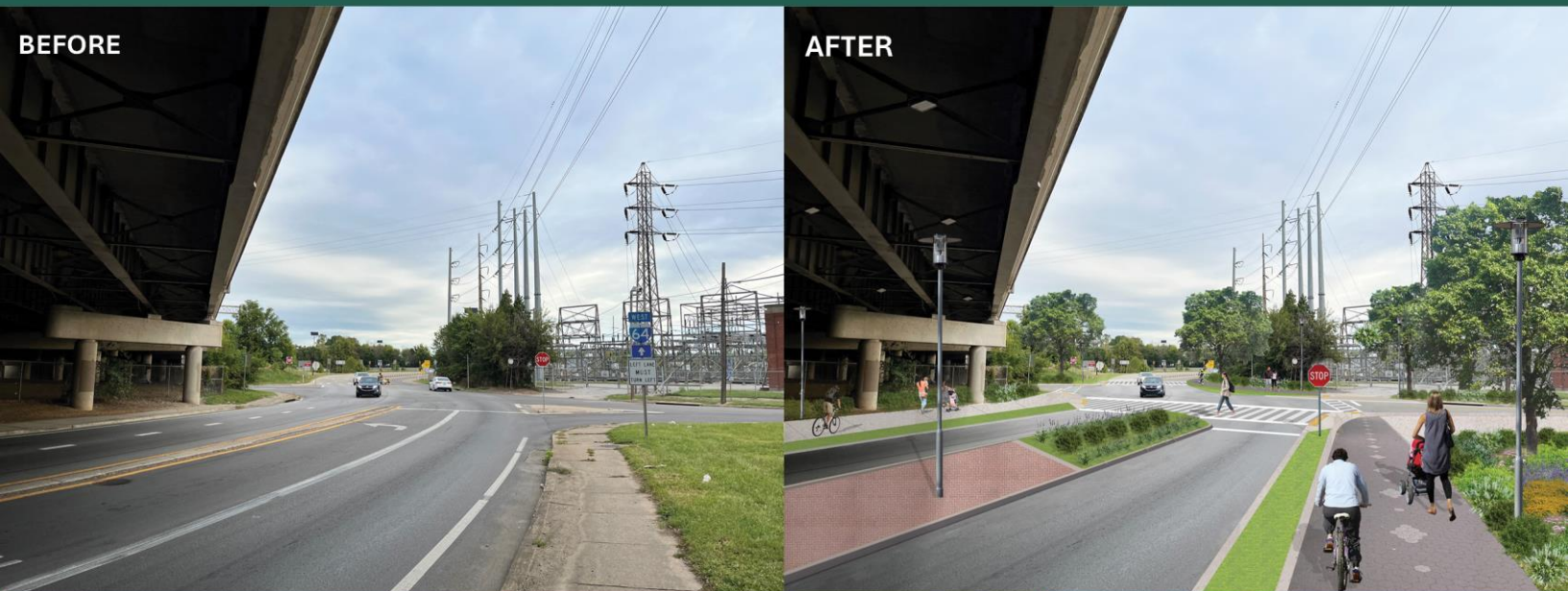

Appendix C - Demographic Data

Demographic data for the project area was collected from a variety of sources to present a more complete picture of the community. The data applies to three 2020 Census Tracts (CT). However, CT 2.01 and CT 2.02 were previously one Census Tract in 2010 (CT 2). Therefore, all four project area geographies are shown in the figure below. The data by source is presented on the following pages.

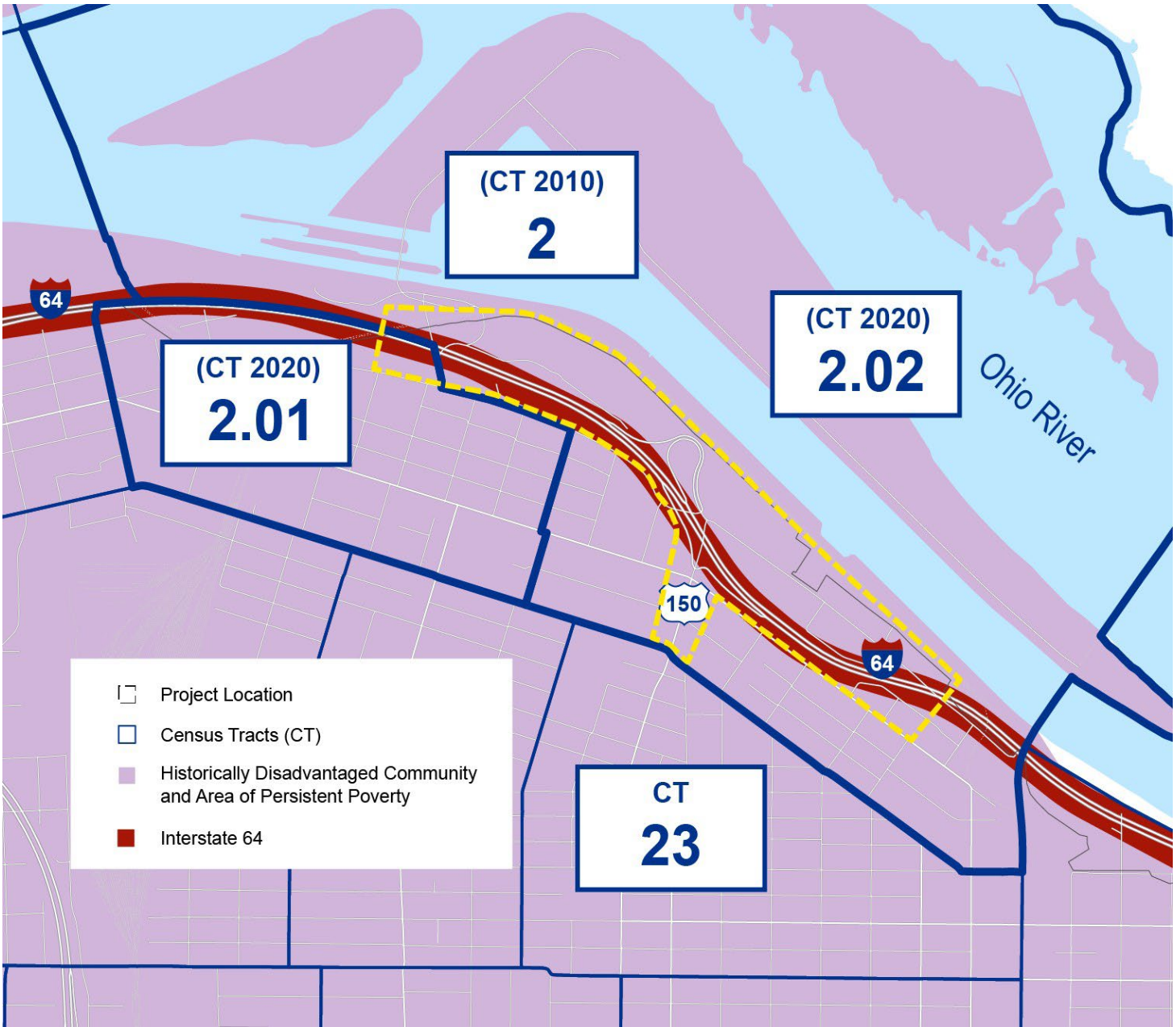

Figure 1. Project Area and Census Tracts

Demographic Data	Census Tract 2.01	Census Tract 2.02	Census Tract 2	Census Tract 23	%	Notes
------------------	----------------------	----------------------	-------------------	--------------------	---	-------

ACS 2022 5-yr, variety of tables (unless otherwise stated in notes)

Total Population	1433	982	2415	1857	100.0%	1
White alone, not Hispanic or Latino Population	1003	847	1850	913	64.7%	1
Black or African American Alone, Not Hispanic or Latino Population	403	76	479	853	31.2%	1
American Indian and Alaska Native Alone, Not Hispanic or Latino Population						
Asian Alone, Not Hispanic or Latino Population						
Native Hawaiian and Other Pacific Islander Alone, Not Hispanic or Latino Population						
Some Other Race Alone, Not Hispanic or Latino Population				14	0.3%	1
Two or More Races, Not Hispanic or Latino Population	27	29	56	74	3.0%	1
Hispanic or Latino Population		30	30	3	0.8%	1
 Total Population 18 to 24 years	 91	 41	 132	 225	 8.4%	 1
Total Population 25 years or older	933	794	1727	1302	70.9%	1
Less than 9th grade	96	31	127	150	6.5%	1
9th to 12th grade, no diploma	145	55	200	183	9.0%	1
High school graduate (includes equivalency)	397	469	866	466	31.2%	1
Some college, no degree	154	86	240	258	11.7%	1
Associate's degree	32	62	94	72	3.9%	1
Bachelor's degree	57	65	122	170	6.8%	1
Graduate or professional degree	52	26	78	3	1.9%	1
 Total households	 617	 349	 966	 811		 1
Median Household Income in past 12 months	\$30,436	insuf. Data	\$26,152	\$28,750		2
No Vehicles Available	203	63	266	274	15.0%	1
 Total housing units	 787	 537	 1324	 1102		 1
Median Home Value (for Owner-Occupied Housing Units)	\$46,500	\$73,100		\$50,700		
Owner-Occupied Housing Units	278	181	459	345		1
Renter-Occupied Housing Units	339	168	507	466		1
Occupied housing units	617	349	966	811		1
Vacant housing units	170	188	358	291	26.8%	1
 Total Workers 16 Years and Over	 366	 348	 714	 783	 100.0%	 1
Workers who drove alone	206	210	416	489	60.5%	1
Workers who carpooled	76	114	190	40	15.4%	1
 Workers who commuted by bus	 57		 57	 28	 5.7%	 1
Workers who commuted by taxicab		8	8		0.5%	1
Workers who commuted by motorcycle					0.0%	
Workers who commuted by bicycle				3	0.2%	
Workers who commuted by walking				94	6.3%	
Workers who commuted by other means				24	1.6%	4
Workers who worked from home	27	16	43	105	9.9%	1

Demographic Data	Census Tract 2.01	Census Tract 2.02	Census Tract 2	Census Tract 23	Notes
------------------	----------------------	----------------------	-------------------	--------------------	-------

US Census 2021 Logitudinal Employer-Household Dynamics

Total Jobs by Census Block	140	694	834	615	
----------------------------	-----	-----	-----	-----	--

USDOT Grant Project Verification

DOT Disadvantaged			Yes	Yes	
Persistent Poverty Census Tract			Yes	Yes	

USDOT Equitable Transportation Community (ETC) Explorer

EPA Walkability Index (scale from one to twenty)	4.03 (Least Walkable)	3.98 (Least Walkable)		14.78 (Above Average)	
Percent No Vehicle Percentile	93rd	55th		92nd	3
High-Volume Road Proximity Percentile	93rd	58th		81st	3
Environmental Burden Percentile Rank	98th	99th		97th	3
Social Vulnerability Percentile Rank	94th	65th		86th	3
Transportation Cost Burden Percentile	95th	56th		94th	3
Areas of Persistent Poverty Indicator	Yes	Yes		Yes	

Climate and Economic Justice Screening Tool (CEJST)

Low life expectancy (percentile)			99th	99th	
Current asthma among adults aged greater than or equal to 18 years (percentile)			93rd	96th	
Coronary heart disease among adults aged greater than or equal to 18 years (percentile)			94th	94th	
Percent of individuals below 200% Federal Poverty Line, imputed and adjusted (percentile)			97th	94th	
Unemployment (percent) (percentile)			97th	76th	
Identified as disadvantaged			Yes	Yes	
Is the tract surrounded by disadvantaged communities?			Yes	Yes	

Notes:
1. Overall census tract calculated from 2.01 and 2.02
2. Inflation-adjusted dollars to last year of 5-year range. Data for Census Tract 2 from the 2019 ACS 5-yr
3. Differences between ETC Explorer and other Tools documented in a supporting Appendix D
4. No data for the modes not listed here

Sources:

2022 5-year American Community Survey (ACS), <https://www.census.gov/programs-surveys/acs>

2021 US Census Longitudinal Employer-Household Dynamics (LODES) Workplace Area Characteristics (WAC), <https://lehd.ces.census.gov/data/>

USDOT Grant Project Verification Tool <https://maps.dot.gov/BTS/GrantProjectLocationVerification/>

USDOT Equitable Transportation Community (ETC) Explorer, <https://experience.arcgis.com/experience/0920984aa80a4362b8778d779b090723>

Climate and Economic Justice Screening Tool (CEJST). <https://screeningtool.geoplatform.gov/>

CEJST v1.0 (tool uses 2010 Census Tract boundary)