



Water Transportation Advisory Board KY Riverport Improvement Program

Tuesday, June 14, 2016

1:00 PM to 3:30 PM EST

Kentucky Transportation Cabinet, Room 106

- Agenda:
1. Welcome and introductions
 2. FAST Act Freight Program: Thomas Nelson, Jr., P.E., Division Administrator, FHWA – KY Division
 3. Welcome new KYTC Chief of Staff, Asa Swan
 4. Public Comment Period
 5. Approval of Minutes from June 30, 2015 meeting
 6. Review of past KRI projects
 7. Review and prioritize FY 2017 KRI applications
 8. Closing remarks
 9. Adjourn



Water Transportation Advisory Board welcomes:

Thomas Nelson Jr., P.E.

Division Administrator
Federal Highway Administration
Kentucky Division

E: Thomas.Nelson@dot.gov

P: (502) 223-6720

Asa Swann

Chief of Staff
Office of the Secretary
KY Transportation Cabinet

E: AsaJames.Swan@ky.gov

P: (502) 564-5102



Distribution of KRI Awards, all years, by Riverport

	\$	#
Eddyville Riverport.....	\$150,250.00	7
Greenup-Boyd Riverport.....	\$157,337.50	2
Henderson Riverport.....	\$164,890.00	4
Hickman Riverport.....	\$442,460.00	8
Louisville Riverport.....	\$205,110.00	4
Owensboro Riverport.....	\$638,827.25	8
Paducah Riverport.....	\$200,000.00	3



Kentucky Riverport Improvement Grants

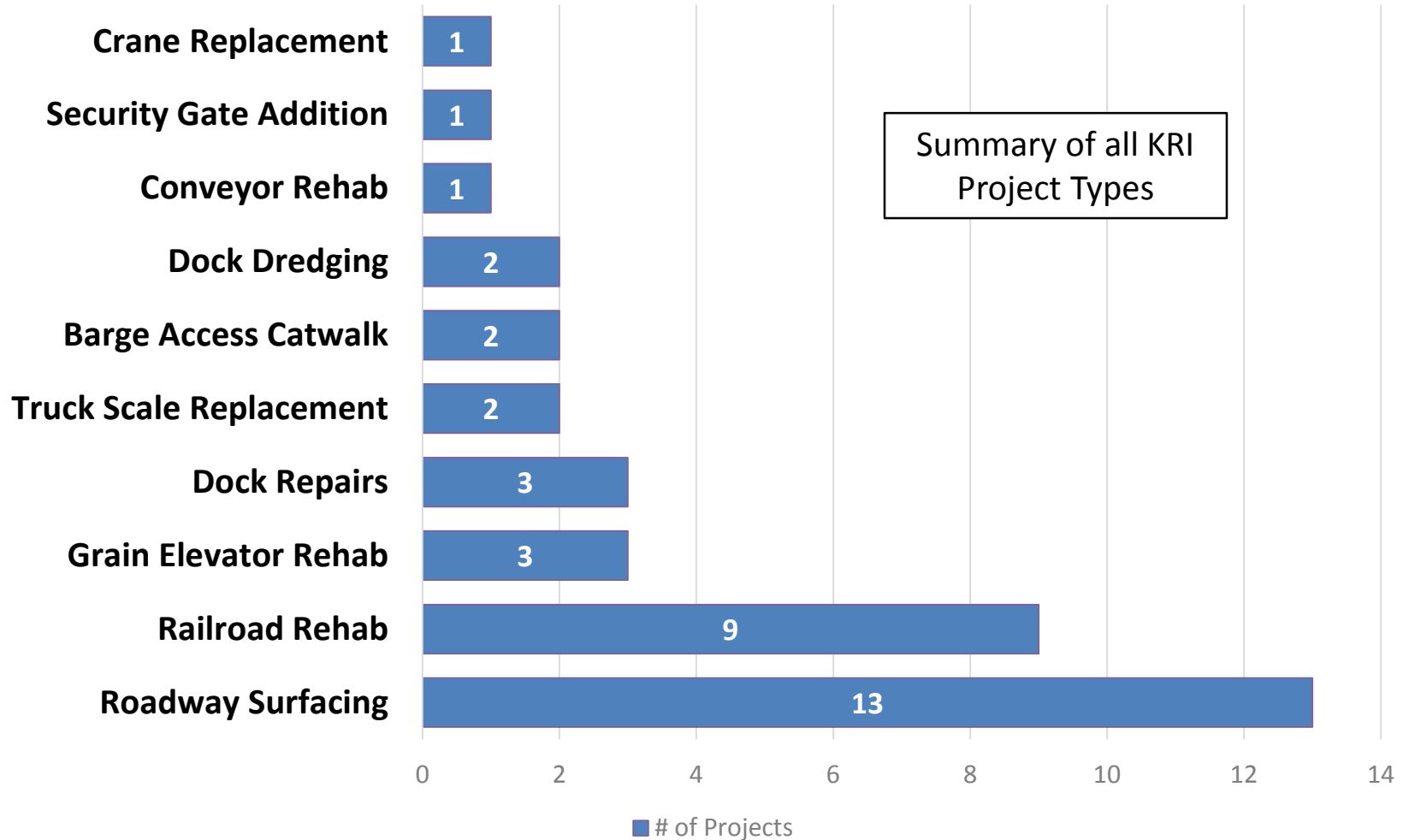

Roadway Paving
Truck Scale Replacement
Owensboro Riverport



Barge Access Catwalk
Hickman Riverport





Dock Rehab
Henderson Riverport



Conveyor Rehab
Paducah Riverport





Rail Rehab
Louisville Riverport



Grain Ramp Improvements
Eddyville Riverport



Applications for Fiscal Year 2017 Funds

<u>Public Riverport</u>	<u>Project</u>	<u>KRI Request</u>
Eddyville Riverport.....	Truck Queuing & Pit Improvements	\$75,000.00
Henderson Riverport.....	Crane Restoration	\$250,000.00
Hickman Riverport.....	Cargill Conveyor Replacement	\$500,000.00
Hickman Riverport.....	Conveyor Upgrade	\$125,000.00
Hickman Riverport.....	Crane Bridge Resurface	\$60,000.00
Hickman Riverport.....	Dock Dredging 3	\$25,200.00
Hickman Riverport.....	Scale Access Paving	\$7,250.00
Louisville Riverport.....	Railroad Rehab 4	\$100,000.00
Owensboro Riverport.....	Access Road & Trailer Storage Area	\$157,118.00
Owensboro Riverport.....	Inner Loop Road	\$33,704.50
Owensboro Riverport.....	KY 331 Turn Lane to Rinaldo Rd	\$27,520.00
Paducah Riverport.....	Dock Dredging	\$39,730.00
Paducah Riverport.....	Truck Scale Replacement	\$45,541.00

Total Project Cost: \$4,392,128.00

Available Funds: \$500,000.00

Total Match Requested: \$1,446,063.50

Available Funds: \$500,000.00





Eddyville Riverport Truck Queueing and Pit Improvements \$75,000.00

The intent of this project is to construct improvements to current dumping pits and a new queueing area for the pits creating safer and more efficient traffic patterns for trucks thereby increasing efficiency and safety for employees and truckers.

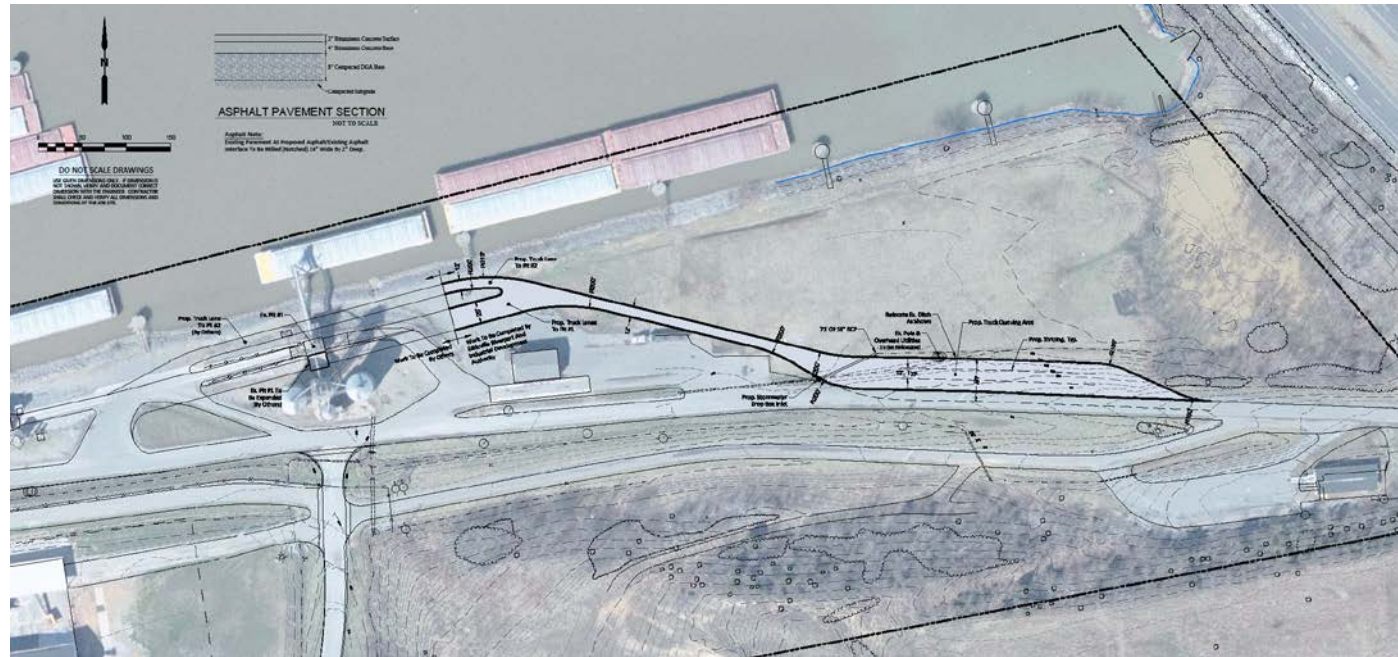



Henderson Riverport Crane Restoration \$250,000

The intent of this project is to replace and update the main ring gear and turntable assembly; replace electrical systems on the main dock crane





Hickman Riverport
Cargill Conveyor Replacement
\$500,000



The intent of this project is to replace the 1200' of 30" conveyor belt with 48" wide belt and to replace the conveyor legs and grain cell containing the loadout spout to increase the amount of grain loaded by barge by 150%.



Hickman Riverport Conveyor Upgrade \$250,000

The intent of this project is to upgrade the bucket lift and crossover conveyor to double the loading capacity to 30,000 bushels of grain per hour.



Conveyor Upgrade Project
Conveyor



Hickman Riverport Crane Bridge Resurface Repair \$60,000

The intent of this project is to repair the deterioration of the concrete surface on the bridge providing semi-truck access to the crane platform.





Hickman Riverport Dock Dredging 3 \$25,200

The intent of this project is to dredge the Elvis Stahr Harbor area (700' x 30') at the Riverport docks. The USACE only dredges 150' from the center line of the harbor leaving the docks still silted.





Hickman Riverport
Scale Access Paving
\$7,250

The intent of this project is to pave an area of 85' x 92' for semi-truck access that is currently gravel and creates dust and mud out to KY 94 going west.





Louisville Riverport Riverport Railroad Rehab \$100,000

The intent of this project is to replace 1770 aging crossties to maintain the reliability of the Riverport railroad track.





Owensboro Riverport New Access Road and Trailer Storage Area \$157,118

The intent of this project is to improve access to Warehouse #4 and efficiency of operation by building a new access road to the facility and a trailer staging area adjacent to the facility.





Owensboro Riverport Inner Loop Road \$33,704.50

The intent of this project is to provide truckers more efficient access to the guard building for clearance to enter the Riverport property by building a loop road near the entrance to the riverport and to the guard building and providing parking space for those awaiting clearance.





Owensboro Riverport Turn Lane from KY 331 to Rinaldo Road \$27,520

The intent of this project is to provide safer and more efficient access to the planned single entry point on Rinaldo Road to the riverport property by building a right-turn lane from KY 331 to Rinaldo Road.





Paducah-McCracken County Riverport Bulk Dock Dredging \$39,730

The intent of this project is to dredge the bulk dock mooring area of 200'x 60' removing approximately 850 cubic yards of material.





Paducah-McCracken County
Riverport
Truck Scale Replacement
\$45,541

The intent of this project is to replace the truck scale at the bulk yard. The scale is failing structurally and requires regular and costly repair. The service provider now recommends replacement.



Applications for Fiscal Year 2017 Funds

<u>Public Riverport</u>	<u>Project</u>	<u>KRI Request</u>
Eddyville Riverport.....	Truck Queuing & Pit Improvements	\$75,000.00
Henderson Riverport.....	Crane Restoration	\$250,000.00
Hickman Riverport.....	Cargill Conveyor Replacement	\$500,000.00
Hickman Riverport.....	Conveyor Upgrade	\$125,000.00
Hickman Riverport.....	Crane Bridge Resurface	\$60,000.00
Hickman Riverport.....	Dock Dredging 3	\$25,200.00
Hickman Riverport.....	Scale Access Paving	\$7,250.00
Louisville Riverport.....	Railroad Rehab 4	\$100,000.00
Owensboro Riverport.....	Access Road & Trailer Storage Area	\$157,118.00
Owensboro Riverport.....	Inner Loop Road	\$33,704.50
Owensboro Riverport.....	KY 331 Turn Lane to Rinaldo Rd	\$27,520.00
Paducah Riverport.....	Dock Dredging	\$39,730.00
Paducah Riverport.....	Truck Scale Replacement	\$45,541.00

Total Project Cost: \$4,392,128.00

Available Funds: \$500,000.00

Total Match Requested: \$1,446,063.50

Available Funds: \$500,000.00





Thank you for your attendance and participation...

Next Meeting

Date: Thursday, July 14th

Time: 10:00 AM Central Time

Location: Owensboro Riverport

Carol Brent

Freight Data and Reporting

Kentucky Transportation Cabinet

Division of Planning - Modal Programs

200 Mero Street, Frankfort, KY 40622

e: carol.brent@ky.gov

o: (502) 782.5048

Casey Wells

Freight, Rail, & Waterways

Kentucky Transportation Cabinet

Division of Planning - Modal Programs

200 Mero Street, Frankfort, KY 40622

e: casey.wells@ky.gov

o: (502) 782.5095

c: (502) 229.0260

