



KENTUCKY PUBLIC RIVERPORT CONSTRUCTION AND MAINTENANCE (KPRCM) APPLICATION

INSTRUCTIONS: A guidance document is provided to assist in completing the application packet and may be accessed at https://transportation.ky.gov/MultimodalFreight/Pages/KPRCM.aspx See the guidance document for required attachments and acceptable methods of submittal.

SECTION 1: APPLICANT INFORMATION

Table with applicant information including Public Riverport Name (Greenup-Boyd County Riverport), Total Project Cost (\$1,425,801.18), KPRCM Fund Request (\$750,000.00), Street Address (Port Road), City (Wurtland), State (KY), ZIP (41144), Contact Name (Keith Hieneman), Phone (606-474-6440), and Email (khieneman@greenupcountky.gov).

SECTION 2: PROJECT DESCRIPTION

Table with Project Title (Greenup-Boyd County Riverport - Material Handling Replacement & Improvements) and Duration (6 months, 0 weeks).

FACILITIES AFFECTED BY THE PROPOSED PROJECT

Owned by Riverport Authority [checked] Leased to: McGinnis Inc. Marine Industries [checked]

Briefly describe how the project will improve public riverport facilities and infrastructure, to capture the economic and trade potential offered by water transportation. (Text limited for accurate printing. Attach additional pages as needed.)

The purchase of a new material handler, skid-steer, and backhoe would greatly benefit our small riverport by enhancing barge offloading capabilities and movement of materials through the riverport. The new material handler replaces an older unit that has reached the end of its useful life, providing efficient, safe handling of bulk materials for faster barge unloading. The skid-steer is also used in final offloading of barges. The backhoe will serve in cleanup of materials dock-side and lighter loading of materials.

The skid-steer also offers versatility for cleanup of offloaded materials, easily navigating tight spaces to clear debris and clean dock areas. The backhoe is ideal for more intensive tasks and large volume cleanup as wells as lighter loading of materials from dock-side to truck. Together, this equipment would improve operational efficiency, safety, and productivity.

Select ONE: [] Applicant plans to use their own manpower, equipment, or materials on the project (Force Account). [checked] Applicant plans to competitively bid out all work related to the project.

Table comparing traffic before and after the project. Columns: TRAFFIC, CURRENT, AFTER PROJECT. Rows: Trucks per day (64 to 128), Train cars per week (13.5 to 13.5), Barges per week (4 to 8).

FOR KYTC USE ONLY

Form for KYTC use only including Date Received, Application Complete?, Eligible Applicant?, Permits Needed?, WTAB Approval, Sec. Approval, Award Amount, Award Date, Notification of Award, MOA #, and Notice to Proceed.



KENTUCKY PUBLIC RIVERPORT CONSTRUCTION AND MAINTENANCE (KPRCM) APPLICATION

SECTION 3: PERMITS AND APPROVALS

| | YES | NO |
|--|-------------------------------------|-------------------------------------|
| Has the applicant consulted with state and federal agencies (US Army Corps of Engineers, US Coast Guard, US Fish & Wildlife Service, KY Division of Water, KY Heritage Council, etc.)? | <input checked="" type="checkbox"/> | <input type="checkbox"/> |
| Has state and federal agency consultation determined permits are needed? | <input type="checkbox"/> | <input checked="" type="checkbox"/> |
| Have all required permits (environmental, encroachment, etc.) been obtained? | <input checked="" type="checkbox"/> | <input type="checkbox"/> |

SECTION 4: SUBMISSION CHECKLIST (See guidance document for details.)

- Kentucky Public Riverport Construction and Maintenance Application
- Statement of Work
- Scope of Work
- Purchase quote or cost estimate for the project
- Project Schedule/Timeline
- Maps, aerial photos, drawings, and photographs, as needed
- Engineering plans, schematics, details, drawings of the proposed project, as needed
- Copies of all correspondence or evidence of consultation that has occurred with state and federal agencies, if applicab
- Required Affidavit for Bidders, Offerors and Contractors from applicant

SECTION 5: CERTIFICATION

I have read the Kentucky Public Riverport Construction and Maintenance Project Guidance Document and understand and agree to abide by what is stated therein. I agree that incomplete applications, applications missing any of the above required supporting documents, or applications received after the deadline, will be deemed ineligible by Division staff without consideration for KPRCM funds and returned to applicant. I also hereby certify, subject to the provision of KRS 523.100 (unsworn falsification to authorities), that the above information is true and correct to the best of my knowledge.

| PRINTED NAME & TITLE | SIGNATURE | DATE |
|-----------------------------|-----------|----------|
| JOHN R MCGINNIS CHAIRMAN | | 11/12/24 |

Completed applications and all required attachments must be submitted electronically in PDF format. Paper copies will not be accepted. Emailed applications must be received by the Division by date indicated in call for projects. PDF copies shall be sent via email to: KYTC.ModalPrograms@ky.gov

Statement of Work

Project Title: Riverport Material Handling Replacement & Improvements

Date: 10/1/2024

Prepared by: Eric Patton, Project Manager

Introduction and Background

The Greenup-Boyd County Riverport is a critical piece of the Greenup and Boyd County transportation infrastructure and serves as a regional port facility supporting the economic growth of all neighboring counties. To enhance operational efficiency, meet growing demands, and ensure the continued safety and continuity of service, the facility needs to update and improve the ability to offload barges and deal with offloaded goods. This acquisition of new equipment will streamline off-loading and handling, reduce the need for manual labor and increase handling capacity for the materials handled at this port facility while allowing for a greater diversity of handled materials.

Objective

The objective of this project is to procure and install various material handling machinery that meets the operational needs of the riverport. The machinery must be capable of handling bulk goods and aggregates commonly off-loaded, provide reliability and durability in a riverport environment, and comply with all relevant safety and environmental standards.

Scope of Work

This SOW outlines the tasks and responsibilities for the supplier in the procurement and delivery of the required machinery. The successful bidder shall:

- Provide machinery that meets the functional and technical specifications as outlined.
 - Ensure all equipment is fully operational and compliant with applicable safety regulations.
 - Deliver machinery to the site and install where necessary within the agreed timeframe.
 - Provide training for riverport personnel on safe and effective use of the machinery if needed.
 - Offer maintenance support and warranty as per terms agreed upon in the contract.
-

Equipment Specifications

The required machinery will include:

- **Material Handler:** Capable of handling up to 4 cubic yards of bulk material of various types without exceeding maximum safe work load.
- **Skid-Steer:** For use in on-barge cleanup of remnant materials. Will serve additional capacity in maintenance of the riverport and should include both forks and broom attachments for this purpose.
- **Backhoe:** Will serve as cleanup of unloaded materials from barges that are not immediately moved to trucks and assist with dock-side tasks to facilitate the movement of goods including loading of lighter goods.

Each piece of equipment must:

- Be compatible with the various aggregates and materials commonly handled at the riverport.
 - Have a proven track record of reliability in industrial/port environments.
 - Include safety features compliant with OSHA standards.
-

Timeline

The proposed timeline for the procurement and delivery of equipment is as follows:

- **Contract Award:** 12/30/2024
- **Project Planning and Equipment Specification Finalization:** 1/15/2025
- **Delivery of Equipment:** No Later than 6/1/2025

Any delays or adjustments to this schedule should be communicated and agreed upon by both parties. Equipment delivery may occur at different times for each piece of equipment depending on availability in current stock.

Budget

The allocated budget for this procurement, including equipment, delivery, and training, shall not exceed \$1,500,000.00. Any expenses exceeding the budget require prior approval from the appointed board of the Greenup-Boyd County Riverport.

Acceptance Criteria

The acceptance of machinery will be based on:

- Conformance with all technical specifications.
 - Successful demonstration of each equipment's functionality.
 - Approval by the Riverport Board based on recommendations from field experts.
-

Points of Contact

All communications regarding this project should be directed to the Project Manager and Riverport Authorized Official.

Project Manager: Eric Patton, Greenup County Project Manager

Contact Information: epatton@greenupcountyky.gov

(606) 369-7564

Riverport: Keith Hieneman, Authorized Official

Contact Information: khieneman@greenupcountyky.gov

(606) 473-6440

Scope of Work: Greenup-Boyd County Riverport Material Handling Replacement & Improvements

To enhance operational capacity and efficiency, the Greenup-Boyd County Riverport seeks to acquire a skid-steer, material handler, and backhoe tailored for material handling in a riverport environment. This project is equipment procurement alone with no construction components.

The material handler will support the port's heavy-duty operations, including transferring bulk and aggregate materials from barge to truck. The minimum reach, lifting capacity, and appropriate attachments have been specified by the stevedores. Additionally, an elevated cab will ensure visibility. The total cost of this equipment is projected at \$1,098,177.86.

The skid-steer will provide versatile, compact handling for tasks such as loading, unloading, and debris clearing. It requires a minimum lifting capacity, compatibility with common attachments such as bucket, forks, and power broom, and essential safety features like Rollover Protection (ROPS) and high visibility aids. The total Cost of this equipment is projected at \$90,031.50.

The backhoe will be multi-functional, excavating and transporting materials around the port as well as cleanup and maintenance operations. Required specifications include a 24" bucket with thumb, ROPS, and compatibility with extra attachments for various dock-side tasks. The total cost of this equipment is projected at \$172,591.82.

The running total of expected equipment purchases are \$1,360,801.18 which exceeds the total sum allocated for the 2024 KPRCM program. The remaining funds will be requested from the 2025 allocation for that program. Equipment will be procured where possible through the KYTC master agreement and bid where not covered by that agreement. An additional administrative fee of 4% will be charged for the preparation of the application, supporting documents, procurement, negotiation, site planning, environmental, consulting, and any other services needed as a part of this project as specified under Eligible Costs. The total projected cost is \$1,425,801.18.

The project includes finalizing specifications, procuring and inspecting equipment, and delivering on-site training to riverport staff where required. Upon delivery, each machine will undergo inspection and operational testing. Documentation, including user manuals and maintenance guides, will be provided to ensure efficient operation and upkeep. The project is expected to be completed within the following timeline: contract award by January 1, 2025, specification finalization by February 1, 2025, equipment delivery no later than June 1, 2025, and in full operation by June 30, 2025.

MACHINE SPECIFICATIONS:

| | | |
|--------------------------------|---------|----------------|
| MH3260 MATERIAL HANDLER | MH3260 | \$0.00 |
| PLUG GRP | 6073850 | \$0.00 |
| GUARD, TRACK GUIDING SEGMENTED | 3480585 | \$0.00 |
| AUXILIARY RELAY | 6090104 | \$0.00 |
| JOYSTICK STEER | 6129181 | \$0.00 |
| JOYSTICK STEER + AUX RELAY PKG | 6170334 | \$0.00 |
| FIXTURE, BOOM CYLINDER | 6015491 | \$0.00 |
| STORAGE PROTECTION (EXPORT) | OP7563 | \$53.00 |
| STICK, DN, 29'10" | 6076153 | \$11,620.00 |
| LANE 3 ORDER | OP9003 | \$0.00 |
| SERIALIZED TECHNICAL MEDIA KIT | 4218926 | \$0.00 |
| STORAGE PROTECTION (EXPORT) | OG4126 | \$349.00 |
| CAMERA, 360 VISIBILITY, FOGS | 6343437 | \$2,925.00 |
| ROLL ON-ROLL OFF MH3260 | OP7490 | \$4,605.00 |
| DECALS, ANSI | 6030622 | \$0.00 |
| NETWORK MANAGER, GRADE ADV | 6028750 | \$0.00 |
| MH3260 07A MATERIAL HANDLER | 6026852 | \$0.00 |
| GUARD, FALLING OBJECT (FOGS) | 5789808 | \$0.00 |
| RADIO MODULE, PL243 CELL FOGS | 5892285 | \$0.00 |
| FILM, EMC | 5284738 | \$0.00 |
| LIGHTS, CAB, FOGS | 5773857 | \$0.00 |
| DOOR, HOOD W/O RADIATOR SCREEN | 5480195 | \$0.00 |
| MIRROR, CAB, GUARD FALLING | 3276553 | \$0.00 |
| TRACK, 30" TG, PPR2 (VG) | 5461798 | \$0.00 |
| COLD START, ETHER | 5216379 | \$0.00 |
| FINE SWING | 5230093 | \$0.00 |
| SOUND SUPPRESSION | 5167614 | \$0.00 |
| QUICK DRAINS READY | 5223189 | \$0.00 |
| MH3260 07D TRACK MH AM-N CFG1A | 6430385 | \$1,053,780.00 |
| HEATER, JACKET WATER | 3396960 | \$0.00 |
| GRAPPLE CLAMSHELL CTV30 3.OYD3 | 4576508 | \$95,181.00 |
| LINES, CONNECTING | 6017078 | \$1,882.00 |
| CROSSHEAD | 4693645 | \$4,861.00 |

| | |
|---|-----------------------|
| Total List Price^ | \$1,175,256.00 |
| STATE OF KY CONTRACT DISCOUNT (18%) | (\$211,546.08) |
| ADDITIONAL DEALER DISCOUNT | (\$82,892.91) |
| FREIGHT & STANDARD PREP | \$15,000.00 |
| 24 MONTH / 4,000 HOUR PREMIER WARRANTY | \$11,450.00 |
| AUTO LUBE SYSTEM WITH INSTALLATION | \$20,424.72 |
| FIRE SUPPRESSION SYSTEM WITH INSTALLATION | \$29,857.30 |
| Taxable Amount | \$957,549.03 |
| % Sales Tax | \$0.00 |
| Total Sales Price | \$957,549.03 |

OPTIONAL EQUIPMENT:

| Components | Ref No. | Qty | Sell |
|--|----------|-----|-------------|
| Option: CAT BOOM CYLINDER | 419-5749 | 1 | \$21,858.33 |
| Option: CAT STICK CYLINDER | 254-4031 | 1 | \$20,366.61 |
| Option: CAT CLAMSHELL BUCKET CYLINDER | 358-9240 | 1 | \$4,892.88 |
| Option: SPARE CAT CLAMSHELL BUCKET LINES | 601-7078 | 1 | \$1,522.52 |
| Option: SPARE CAT CROSSHEAD (LINK) | 469-3645 | 1 | \$3,932.49 |
| Option: SPARE CAT CUTTING EDGES & HARDWARE (3 YD BKT) | | 1 | \$7,234.58 |
| Option: SPARE CAT ROTATOR SEALS FOR 3-YD BUCKET | | 1 | \$267.02 |
| Option: MACHINE MOUNTED TRICKLE CHARGER | | 1 | \$842.64 |
| Option: PEMBERTON 4-YARD CLAMSHELL BUCKET (BOCE) | | 1 | \$71,470.59 |
| Option: SPARE CYLINDER & HOSE KIT FOR 4-YD BUCKET | | 1 | \$3,529.41 |
| Option: SPARE BOTTOM CUTTING EDGES FOR 4-YD BUCKET | | 1 | \$2,535.29 |
| Option: SPARE VERTICAL SIDE CUTTER EDGES FOR 4-YD BUCKET | | 1 | \$1,411.76 |
| Option: SPARE ROTATOR SEAL KIT FOR 4-YD BUCKET | | 1 | \$764.71 |

TOTAL OPTIONAL ITEMS:**\$140,628.83****WARRANTY COVERAGE:**

STANDARD WARRANTY: 12 MONTHS / UNLIMITED HOURS – FULL COVERAGE.

EXTENDED WARRANTY: 24 MONTHS / 4,000 HOURS – PREMIER COVERAGE.

WARRANTY COVERAGE INCLUDES TRAVEL TIME & MILEAGE FOR CAT TECHNICIAN TO REPORT TO CUSTOMER SITE FOR ANY WARRANTABLE REPAIRS.

CUSTOMER VALUE AGREEMENT (CVA):

PM SERVICES FOR FIRST 2,000 HOURS PERFORMED BY BOYD CAT AT CUSTOMER SITE.

F.O.B.:

ASHLAND

Accepted By _____ on _____

Signature _____

MACHINE SPECIFICATIONS:

| | | |
|--------------------------------|---------|-------------|
| 272D3 SKID STEER LOADER | 272D3 | \$0.00 |
| 272D3 SKID STEER LOADER | 5974539 | \$80,630.00 |
| LANE 3 ORDER | OP9003 | \$0.00 |
| HYDRAULICS, PERFORMANCE, (H2) | 5124413 | \$1,275.00 |
| LIGHTS, LED | 4951671 | \$370.00 |
| RIDE CONTROL | 5123491 | \$1,390.00 |
| ROPS, ENCLOSED WITH A/C (C3) | 5123368 | \$6,500.00 |
| REAR LIGHTS | 3566082 | \$0.00 |
| BATTERY, HEAVY DUTY, 850 CCA | 5685611 | \$0.00 |
| SEAT,AIR SUSPENSION,CLOTH,HEAT | 5369738 | \$1,060.00 |
| DOOR, CAB, POLYCARBONATE | 5398061 | \$284.00 |
| POWERTRAIN, TWO SPEED | 5123371 | \$2,735.00 |
| STANDARD RADIO(12V),BLUETOOTH | 3456180 | \$680.00 |
| SEAT BELT, 2" | 5426994 | \$0.00 |
| CONTROL, ISO, PROP, WT | 5124115 | \$1,110.00 |
| FAN, COOLING, DEMAND | 4573167 | \$0.00 |
| PRODUCT LINK, CELLULAR PL243 | 6411758 | \$0.00 |
| QUICK COUPLER, HYDRAULIC | 5123401 | \$1,320.00 |
| CERTIFICATION ARR, P65 | 5631163 | \$0.00 |
| TIRES, 12/16.5 CAT 10PR | 5684634 | \$1,000.00 |
| DISPLAY, ADVANCED, LCD, CAMERA | 4653705 | \$1,515.00 |
| INSTRUCTIONS, ANSI, USA | 5124282 | \$0.00 |
| HEATER, ENGINE COOLANT, 120V | 3453556 | \$260.00 |
| SERIALIZED TECHNICAL MEDIA KIT | 4218926 | \$0.00 |
| FILM, TWO SPEED | 5684700 | \$0.00 |
| PACKING, ROLL ON - ROLL OFF | OP0226 | \$109.00 |
| SHIPPING/STORAGE PROTECTION | OP2266 | \$274.00 |
| FILM, RIDE CONTROL, ANSI | 4223445 | \$0.00 |
| COUNTERWEIGHT,MACHINE,EXTERNAL | 3455148 | \$1,365.00 |
| FILM, SELF LEVEL, ANSI | 4359238 | \$0.00 |
| BUCKET-GP, 74", BOCE | 2795373 | \$1,979.00 |

| | |
|---|---------------------|
| Total List Price^ | \$103,856.00 |
| STATE OF KY CONTRACT DISCOUNT (20%) | (\$20,771.20) |
| ADDITIONAL DEALER DISCOUNT | (\$7,798.31) |
| FREIGHT & STANDARD PREP | \$1,050.00 |
| 36 MONTH / 3,000 HOUR EXTENDED WARRANTY | \$2,180.00 |
| FOUR-POINT LIFT AND INSTALLATION | \$445.12 |
| SOLID TIRES | \$3,712.29 |
| Taxable Amount | \$82,673.90 |
| % Sales Tax | \$0.00 |
| Total Sales Price | \$82,673.90 |

OPTIONAL EQUIPMENT:

| Components | Qty | Sell |
|---|-----|------------|
| Option: KIT, CAB HVAC PRECLEANER | 1 | \$2,106.61 |
| Option: INSTALL LABOR FOR HVAC PRECLEANER | 1 | \$596.00 |
| Option: KIT, ENGINE AIR INTAKE PRECLEANER | 1 | \$582.47 |
| Option: INSTALL LABOR FOR ENGINE AIR PRECLEANER | 1 | \$298.00 |
| Option: KIT, DEMAND FAN, REVERSING | 1 | \$932.76 |
| Option: INSTALL LABOR FOR REVERSING FAN | 1 | \$894.00 |
| Option: FOAM FILL SPARE TIRES | 1 | \$1,947.76 |

| | | |
|-----------------------------|--|-------------------|
| TOTAL OPTIONAL ITEMS | | \$7,357.60 |
|-----------------------------|--|-------------------|

WARRANTY COVERAGE:

STANDARD WARRANTY: 24 MONTHS / 2,000 HOURS – FULL MACHINE COVERAGE.

EXTENDED WARRANTY: 36 MONTHS / 3,000 HOURS – PREMIER COVERAGE.

WARRANTY COVERAGE INCLUDES TRAVEL TIME & MILEAGE FOR CAT TECHNICIAN TO REPORT TO CUSTOMER SITE FOR ANY WARRANTABLE REPAIRS.

CUSTOMER VALUE AGREEMENT (CVA):

24 MONTHS / 1,000 HOURS - PARTS PM KITS

F.O.B.:

ASHLAND

Accepted By _____ on _____

Signature _____

Quote good for 30 Days – Subject to Prior Sale

MACHINE SPECIFICATIONS:

| | | |
|--|--------------|--------------|
| 420-07XE - IT - ESTICK - GP BKT - THUMB - FK - Caterpillar | EQ00217655 | |
| 420 LANE 2 ZCON | 6269389 | \$0.00 |
| 420 XE 07A BACKHOE LOADER CFG1 | 5635593 | \$119,420.00 |
| BEACON, MAGNETIC MOUNT | 2114292 | \$300.00 |
| BELT, SEAT, 2" SUSPENSION | 2061747 | \$0.00 |
| COUPLER NONE | 4876058 | \$0.00 |
| COUPLING,QD,THREADED WITH CAPS | 4563390 | \$481.00 |
| ENGINE, 74.5KW, C3.6 DITA, T4F | 5419540 | \$12,360.00 |
| FAN | 3876682 | \$299.00 |
| INSTRUCTIONS, ANSI | 5590872 | \$0.00 |
| LANE 2 ORDER | OP9002 | \$0.00 |
| PACK, DOMESTIC TRUCK | OP0210 | \$0.00 |
| PRODUCT LINK, CELLULAR, PLE643 | 6394880 | \$0.00 |
| RUST PREVENTATIVE APPLICATOR | 4621033 | \$141.00 |
| SERIALIZED TECHNICAL MEDIA KIT | 4218926 | \$0.00 |
| SHIPPING/STORAGE PROTECTION | 4616839 | \$266.00 |
| STABILIZER PADS, FLIP-OVER | 9R6007 | \$435.00 |
| TIRES, 12.5 80/19.5L-24, GY | 3792161 | \$2,810.00 |
| TRIM PACKAGE 4 | 6429540 | \$63,070.00 |
| 420F THUMB - Caterpillar | EQ00220999 | \$0.00 |
| 420F 24 HD BT - Caterpillar | EQ00221001 | \$0.00 |
| 420F 54 FK - Caterpillar | EQ00221000 | \$0.00 |
| 420F 1.31 GP BT - IT - Caterpillar | EQ00220998 | \$0.00 |
| THUMB, TINE, A 1 | 2214282 | \$488.00 |
| THUMB, HYDRAULIC, NO TINE, BHL | 2825409 | \$6,431.00 |
| 420F THUMB | 420F THUMB | \$0.00 |
| BUCKET-HD, 24", 6.2 FT3 | 2193387 | \$2,035.00 |
| 420F 24 BT | 420F 24 BT | \$0.00 |
| CARRIAGE, PAL CL3, 61", IT | 6W8832 | \$2,511.00 |
| FORK TINE, 2" X 5" X 54" | 1956939 | \$1,916.00 |
| 420F 54 FK | 420F 54 FK | \$0.00 |
| BUCKET-GP, 1.31 YD3, IT | 2511800 | \$3,764.00 |
| CUTTING EDGE, TWO PIECE,WIDE | 9R5320 | \$329.00 |
| 420F 1.31 BT | 420F 1.31 BT | \$0.00 |
| BROOM, HYD. ANGLE, BA25, 12V | 6008980 | \$17,667.00 |
| HOOK, BROOM, IT | 4878490 | \$813.00 |

| | |
|---|---------------------|
| Total List Price^ | \$235,536.00 |
| STATE OF KY CONTRACT DISCOUNT (20%) | (\$47,107.20) |
| ADDITIONAL DEALER DISCOUNT | (\$20,896.98) |
| FREIGHT & STANDARD PREP | \$2,000.00 |
| 36 MONTH / 3,000 HOUR EXTENDED WARRANTY | \$3,060.00 |
| Taxable Amount | \$172,591.82 |
| % Sales Tax | \$0.00 |
| Total Sales Price | \$172,591.82 |

WARRANTY COVERAGE:

STANDARD WARRANTY: 12 MONTHS / UNLIMITED HOURS – FULL MACHINE COVERAGE.

EXTENDED WARRANTY: 36 MONTHS / 3,000 HOURS – PREMIER COVERAGE.

WARRANTY COVERAGE INCLUDES TRAVEL TIME & MILEAGE FOR CAT TECHNICIAN TO REPORT TO CUSTOMER SITE FOR ANY WARRANTABLE REPAIRS.

CUSTOMER VALUE AGREEMENT (CVA):

PM FILTER KITS - 24 MONTHS / 1,000 HOURS

F.O.B.:

ASHLAND

Accepted By _____ on _____

Signature _____

Quote good for 30 Days – Subject to Prior Sale

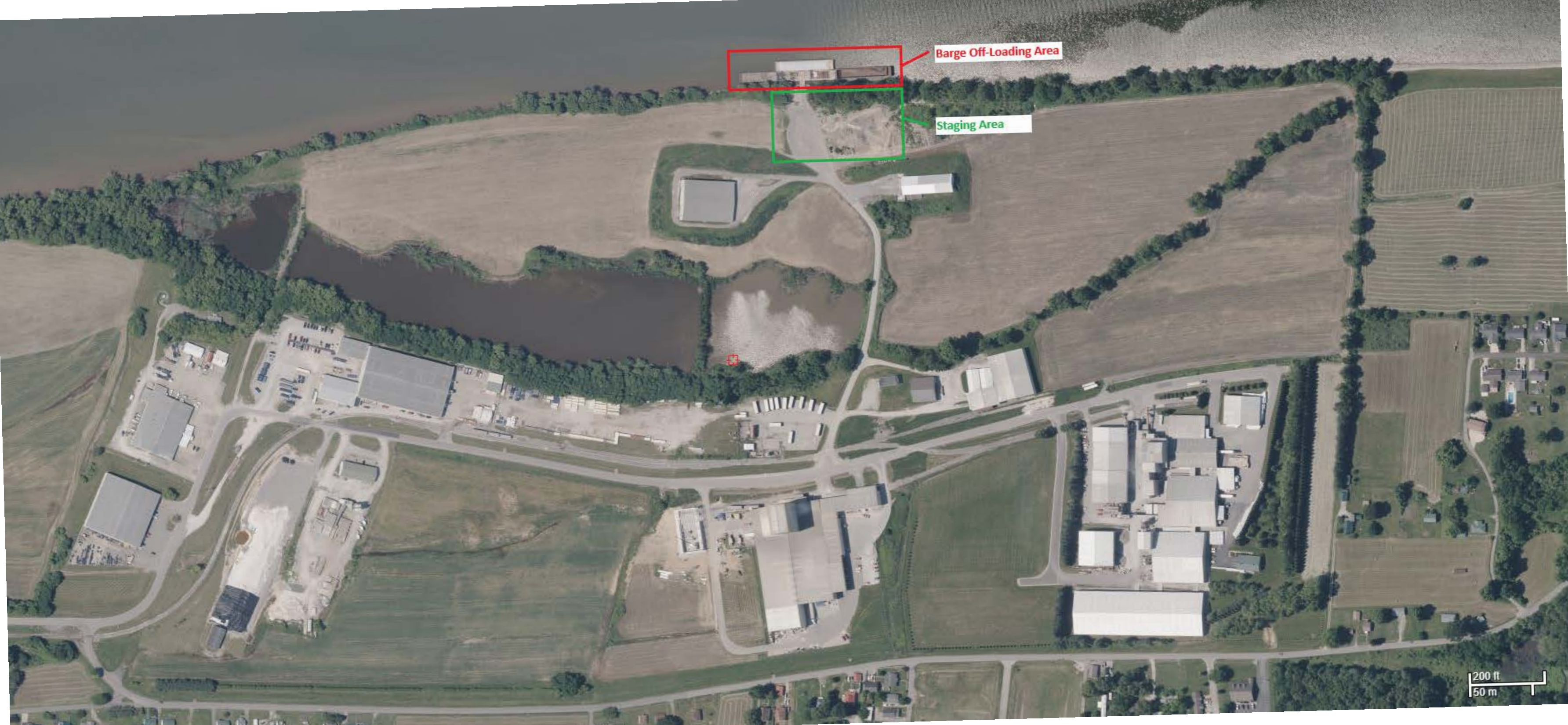

Barge Off-Loading Area

Staging Area

200 ft
50 m



20 ft
10 m



Required Affidavit for Bidders, Offerors and Contractors (KRS 45A.110 & 45A.115)

Affidavit Effective for One (1) Year from Date of Execution

Instructions: Pursuant to KRS 45A.110 and 45A.115, a bidder, offeror, or contractor ("Contractor") is required to submit a Required Affidavit for Bidders, Offerors, and Contractors to be awarded a contract, or for the renewal of a contract. An authorized representative of the contracting party must complete the attestation below, have the attestation notarized, and return the completed affidavit to the Commonwealth.

Attestation

As a duly authorized representative for the Contractor, I swear and affirm under penalty of perjury, that that the Contractor has not knowingly violated campaign finance laws of the Commonwealth of Kentucky and that the award of a contract will not violate any provision of the campaign finance laws of the Commonwealth. For purposes of this attestation, "Knowingly" means that the bidder or offeror is aware or should have been aware of the existence of a violation. The bidder or offer understands that the Commonwealth retains the right to request an updated affidavit at any time.

| | |
|-----------------------------------|--------------------------------------|
| <u>Keith Heneman</u> Signature | <u>Keith Heneman</u> Printed Name |
| <u>Manager</u> Title | <u>11-6-2024</u> Date |

Bidder or Offeror Name: Greenup Boyd Riverport Authority

Address: 60 Pier One Road
Murford, Ky 41144

Commonwealth of Kentucky Vendor Code (If known): _____

Subscribed and sworn to before me this 6 day of November, 2024.

State of: Kentucky Notary: Bobbi Jo Ferguson

County of: Whitman My Commission Expires: Sept 6, 2025

