



**KENTUCKY PUBLIC RIVERPORT CONSTRUCTION AND MAINTENANCE (KPRCM) APPLICATION**

**INSTRUCTIONS:** A guidance document is provided to assist in completing the application packet and may be accessed at <https://transportation.ky.gov/MultimodalFreight/Pages/KPRCM.aspx>  
See the guidance document for required attachments and acceptable methods of submittal.

**SECTION 1: APPLICANT INFORMATION**

Eddyville Riverport & Industrial Development Authority		<b>TOTAL PROJECT COST</b>	<b>KPRCM FUND REQUEST</b>
		\$ 1,499,073.95	\$1,499,073.95
<b>STREET ADDRESS</b>	<b>CITY</b>	<b>STATE</b>	<b>ZIP</b>
978 Port Authority Road	Eddyville	KY	42038
<b>CONTACT NAME &amp; TITLE</b>	<b>PHONE</b>	<b>EMAIL</b>	
Billy Ray Coursey, Chair	270-338-9671	br@kentuckydetective.com	

**SECTION 2: PROJECT DESCRIPTION**

<b>PROJECT TITLE</b>	<b>DURATION</b>
Sheet Pile Shoring Wall Extension Project	months      weeks

**FACILITIES AFFECTED BY THE PROPOSED PROJECT**

Owned by Riverport Authority       Leased to:

**Briefly describe how the project will improve public riverport facilities and infrastructure, to capture the economic and trade potential offered by water transportation.:** (Text limited for accurate printing. Attach additional pages as needed.)

In 2020, ERIDA received funds to construct a sheet pile shoring wall to aid in the correction of the eroding banks. The proposed project will extend the sheet pile shoring wall approximately 500' to the northeast. These improvements to the facilities will continue the reinforcement of the bank and restoration of the bank material to support operations and improve safety and increase the efficiency for the workers performing tasks at the Riverport. It will also allow for clients/lessors to have flush and close access to loading and unloading of equipment and barges.

**Select ONE:**     Applicant plans to use their own manpower, equipment, or materials on the project (Force Account).  
                   Applicant plans to competitively bid out all work related to the project.

TRAFFIC	CURRENT	AFTER PROJECT
Trucks per day	340 (peak)	340
Train cars per week	N/A	N/A
Barges per week	12 (peak)	12 (peak)

**FOR KYTC USE ONLY**

<b>Date Received:</b> _____	<b>WTAB Approval</b> <input type="checkbox"/> Yes <input type="checkbox"/> No	<b>Notification of Award:</b> _____  <b>MOA #:</b> _____  <b>Notice to Proceed:</b> _____
<b>Application Complete?</b> <input type="checkbox"/> Yes <input type="checkbox"/> No	<b>Sec. Approval</b> <input type="checkbox"/> Yes <input type="checkbox"/> No	
<b>Eligible Applicant?</b> <input type="checkbox"/> Yes <input type="checkbox"/> No	<b>Award Amount:</b> _____	
<b>Permits Needed?</b> <input type="checkbox"/> Yes <input type="checkbox"/> No	<b>Award Date:</b> _____	



**KENTUCKY PUBLIC RIVERPORT CONSTRUCTION AND MAINTENANCE (KPRCM) APPLICATION**

**SECTION 3: PERMITS AND APPROVALS**

	YES	NO
Has the applicant consulted with state and federal agencies (US Army Corps of Engineers, US Coast Guard, US Fish & Wildlife Service, KY Division of Water, KY Heritage Council, etc.)?	<input checked="" type="checkbox"/>	<input type="checkbox"/>
Has state and federal agency consultation determined permits are needed?	<input checked="" type="checkbox"/>	<input type="checkbox"/>
Have all required permits (environmental, encroachment, etc.) been obtained?	<input type="checkbox"/>	<input checked="" type="checkbox"/>

**SECTION 4: SUBMISSION CHECKLIST** *(See guidance document for details.)*

- Kentucky Public Riverport Construction and Maintenance Application
- Statement of Work
- Scope of Work
- Purchase quote or cost estimate for the project
- Project Schedule/Timeline
- Maps, aerial photos, drawings, and photographs, as needed
- Engineering plans, schematics, details, drawings of the proposed project, as needed
- Copies of all correspondence or evidence of consultation that has occurred with state and federal agencies, if applicable
- Required Affidavit for Bidders, Offerors and Contractors from applicant

**SECTION 5: CERTIFICATION**

I have read the Kentucky Public Riverport Construction and Maintenance Project Guidance Document and understand and agree to abide by what is stated therein. I agree that incomplete applications, applications missing any of the above required supporting documents, or applications received after the deadline, will be deemed ineligible by Division staff without consideration for KPRCM funds and returned to applicant. I also hereby certify, subject to the provision of KRS 523.100 (unsworn falsification to authorities), that the above information is true and correct to the best of my knowledge.

PRINTED NAME & TITLE	SIGNATURE	DATE
Billy Ray Coursey, Board Chair		5-28-24

Completed applications and all required attachments must be submitted electronically in PDF format. Paper copies will not be accepted. Emailed applications must be received by the Division by date indicated in call for projects. PDF copies shall be sent via email to: [KYTC.ModalPrograms@ky.gov](mailto:KYTC.ModalPrograms@ky.gov)

## **Kentucky Public Riverport Construction and Maintenance Program (KPRCM)**

### **Sheet Pile Shoring Wall Extension Project**

## **Statement of Work**

The Sheet Pile Shoring Wall Extension Project at the Eddyville Riverport & Industrial Development Authority (ERIDA) will enable the port to continue stabilization and restoration of the banks along the north side of the port. These improvements to the facility are critical to support current and future operations while providing a safe and efficient environment for the port employees and lessors.

## **Sheet Pile Shoring Wall Extension Project**

### **Scope of Work**

The project will encompass the driving of sheet piling along the bank (approximately 500') as shown on the attached Schematic Design. Once the sheet piling is installed, embankment material will be placed behind the piling for backfill and to re-establish the bank that was present in 2014. Finally, the area will be capped with rock to help confined the embankment from erosion due to rainfall.

## Kentucky Public Riverport Construction and Maintenance Program (KPRCM)

### Project Schedule and Timeline

ERIDA Project Schedule	2025											
	Jan.	Feb.	March	April	May	June	July	Aug.	Sept.	Oct.	Nov.	
<b>Sheet Pile Wall Extension Project</b>												
1. Notice to Proceed	█											
2. Mobilization/Geotechnical Investigation		█	█									
3. Structural Design			█	█								
4. Finalization of Drawings and Specifications				█	█							
5. Bidding and Procurement of Installation Contractor					█	█						
6. Mobilization of Contractor						█	█					
7. Lead time for Materials					█	█	█					
8. Installation of Sheet Pile Wall							█	█	█	█		
9. Closeout of Project										█	█	



## Kentucky Public Riverport Construction and Maintenance Program (KPRCM)

### Engineers Estimate

Budgetary Estimate for Sheet Pile Wall Installation							
Item	Unit	Qty	Labor	Mat'l	Overhead and Profit		Total
Mobilization	EA	1	\$ 14,500.00		10%	\$	15,950.00
DGA Base	TON`	600	\$ 12.00	\$ 35.00	10%	\$	31,020.00
Excavation	CYD	1000	\$ 20.00	\$ 35.00	10%	\$	60,500.00
Embankment	CUYD	2000	\$ 20.00	\$ 35.00	10%	\$	121,000.00
Rip Rap	TON`	1000	\$ 15.00	\$ 25.00	10%	\$	44,000.00
Temporary Fence	LF	750	\$ 1.00	\$ 3.00	10%	\$	3,300.00
Sheet Piling	LF	500	\$ 400.00	\$ 1,500.00	10%	\$	1,045,000.00
Construction Total						\$	1,320,770.00
Professional Services						\$	66,038.50
Contingency (8.5%)						\$	112,265.45
Budget Total for Project						\$	1,499,073.95

NOTE: This project has not been designed and quantities are based on previous installation projects. Exact quantities are subject to full design and total linear footage of sheet pile wall installed may vary based on budget.

**Kentucky Public Riverport Construction and Maintenance Program (KPRCM)**

**Project Area Photos**





**Kentucky Public Riverport Construction and Maintenance Program (KPRCM)**

**Project Area Photos**





# Kentucky Public Riverport Construction and Maintenance Program (KPRCM)

## Project Site Map

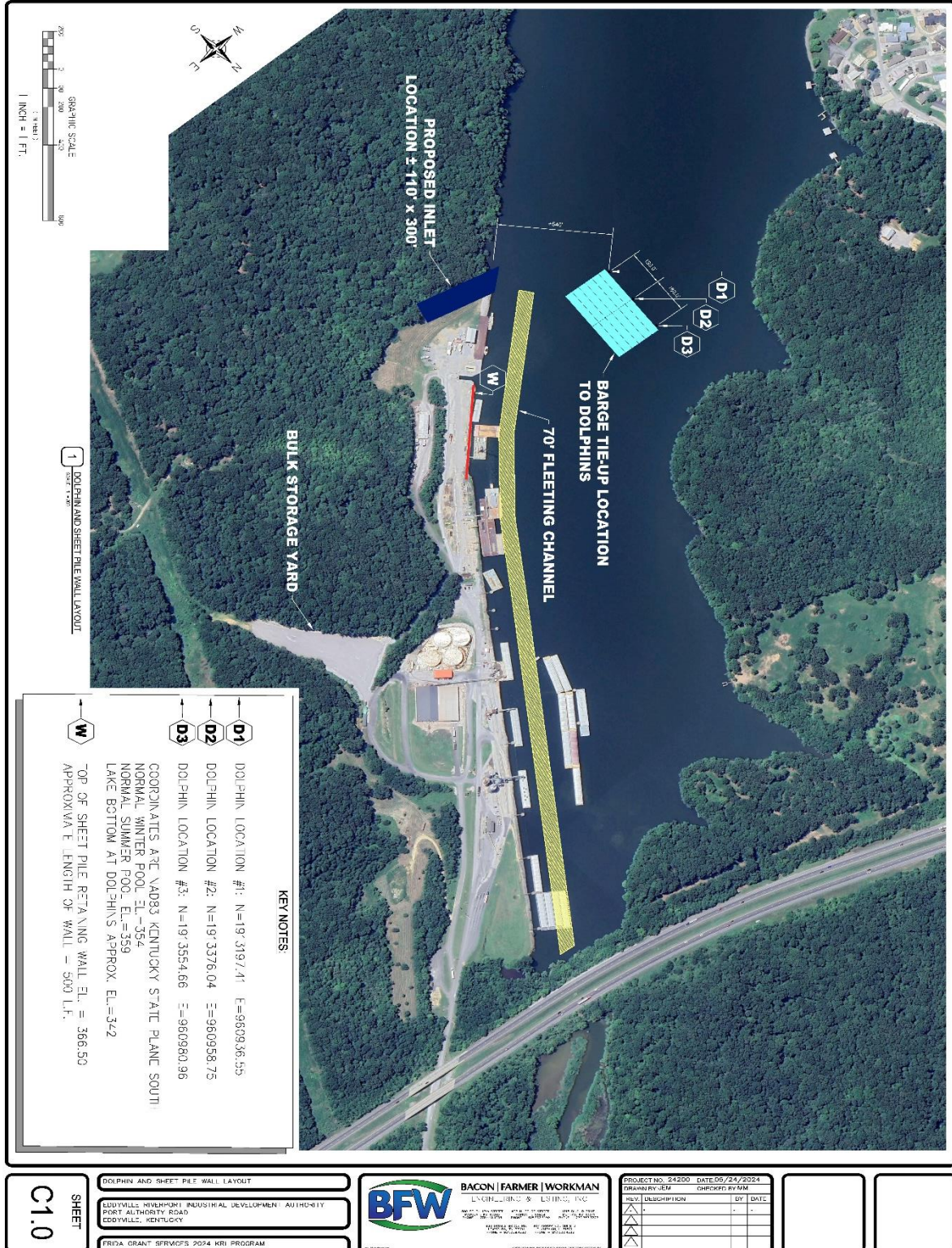

# Kentucky Public Riverport Construction and Maintenance Program (KPRCM)

## Sheet Pile Wall Schematic

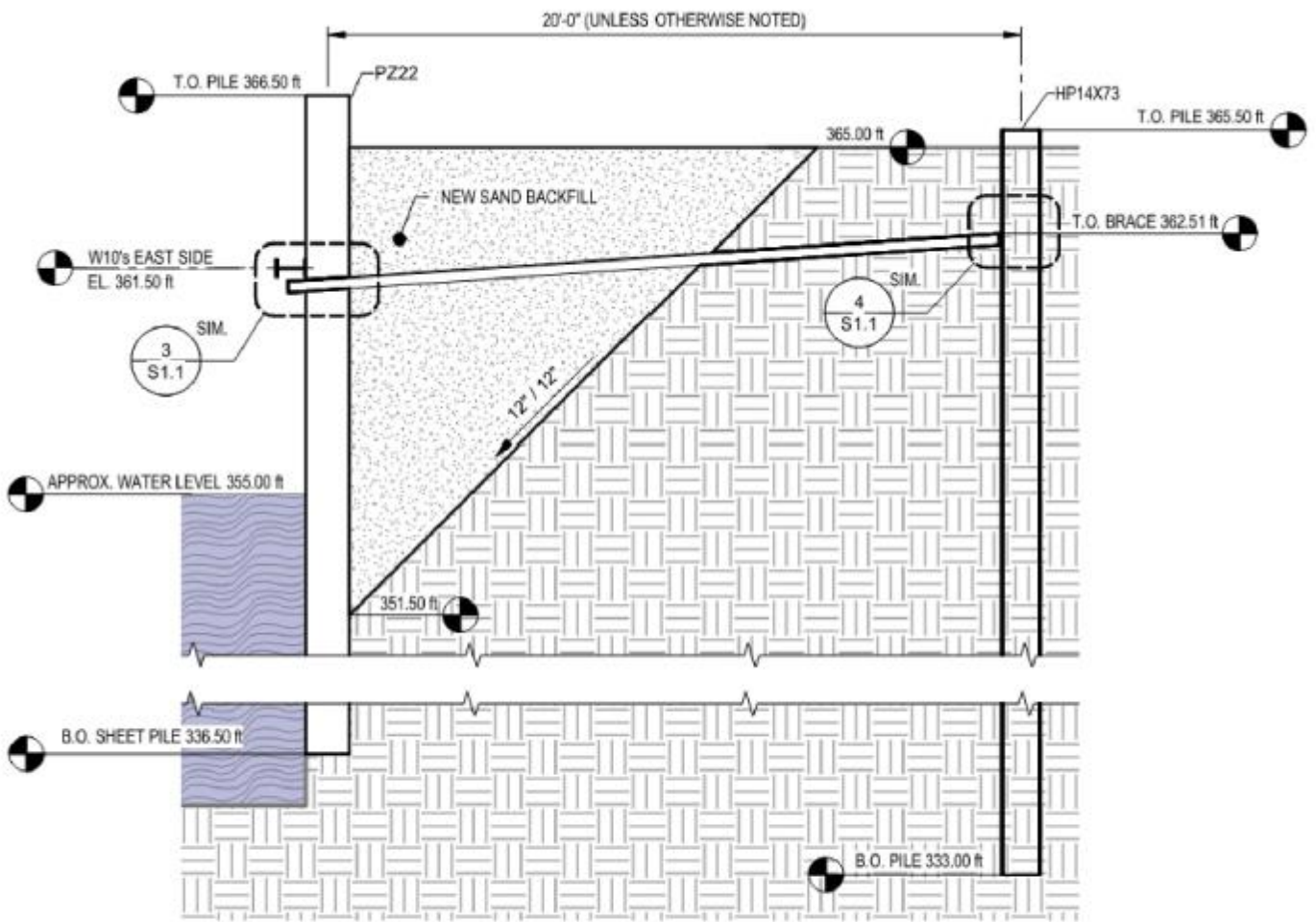

**2 ELEVATION VIEW - EAST SIDE**  
SCALE: 1/4" = 1'-0"

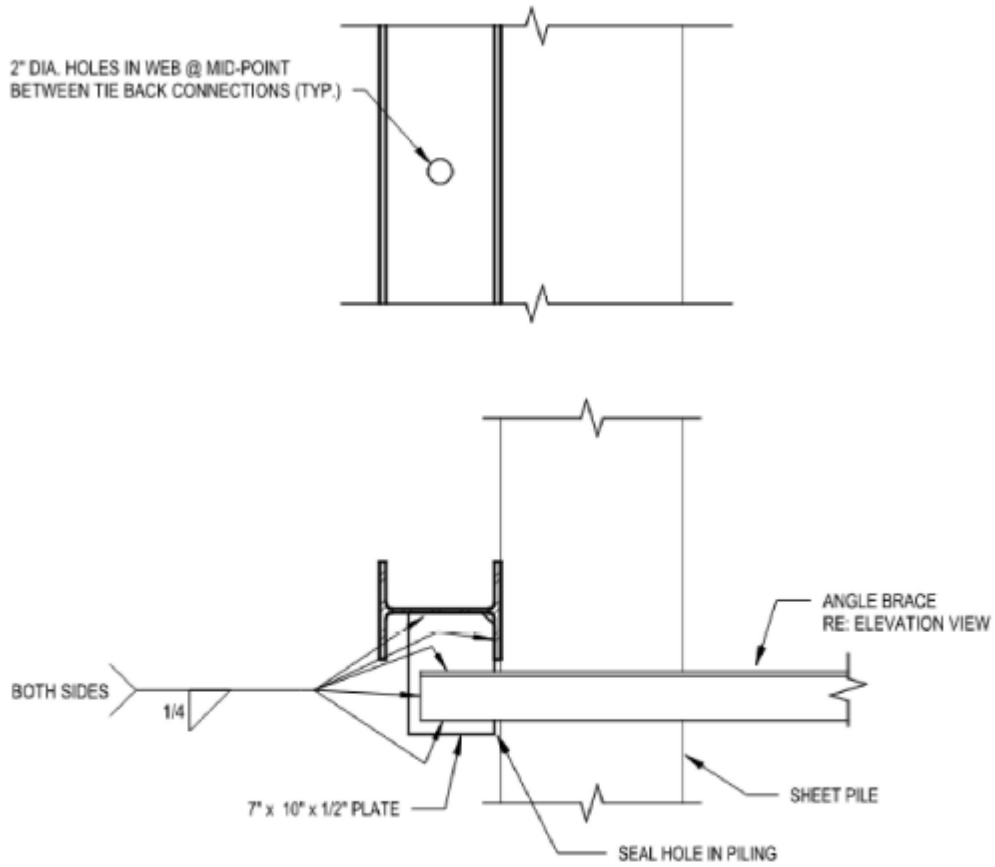

**3** **TYPICAL DETAIL**  
CONNECTION 1

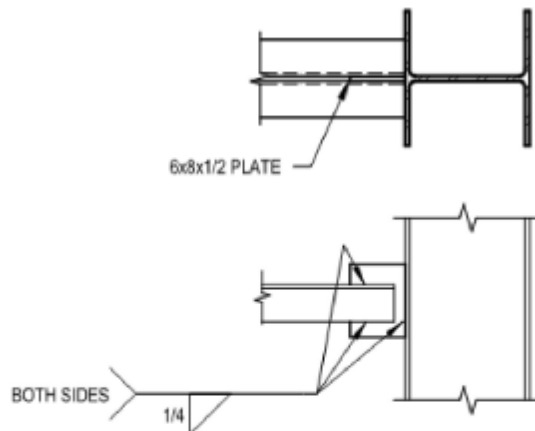

**4** **TYPICAL DETAIL**  
CONNECTION 2



## Kentucky Public Riverport Construction and Maintenance Program (KPRCM)

# USACE Notification Correspondence

**From:** [Kite, Rodney K \(Kayl\) CIV USARMY CELRN \(USA\)](#)  
**To:** [Maegan Mansfield](#)  
**Cc:** [Melinda Winchester](#); [Craig Guess](#); [Glen Kinder IV](#); [Angel Travis](#)  
**Subject:** RE: ERIDA Upcoming Projects  
**Date:** Wednesday, May 15, 2024 12:49:33 PM  
**Attachments:** [image001.png](#)

---

**WARNING: External sender. Do not click links or attachments unless you recognize the sender and know the content is safe.**

Meagan,

Email has been received. Thank you for the notification.

Depending on the exact location of the work, this project will likely require various permits from USACE.

Thank you.

Kayl Kite  
U.S. Army Corps of Engineers  
Lake Barkley  
P.O. Box 218  
Grand Rivers, KY 42045

Office: (270) 362-4236  
Cell: (270) 625-1692

<http://www.lrn.usace.army.mil/Locations/Lakes/Lake-Barkley/>  
Facebook: <https://www.facebook.com/lakebarkley>

---

**From:** Maegan Mansfield <[mmansfield@bfwengineers.com](mailto:mmansfield@bfwengineers.com)>  
**Sent:** Monday, May 13, 2024 8:35 AM  
**To:** Kite, Rodney K (Kayl) CIV USARMY CELRN (USA) <[Kayl.Kite@usace.army.mil](mailto:Kayl.Kite@usace.army.mil)>  
**Cc:** Melinda Winchester <[mwinchester@bfwengineers.com](mailto:mwinchester@bfwengineers.com)>; Craig Guess <[cguess@bfwengineers.com](mailto:cguess@bfwengineers.com)>; Glen Kinder IV <[gskinder4@hotmail.com](mailto:gskinder4@hotmail.com)>; Angel Travis <[atravis@eddyvilleriverport.com](mailto:atravis@eddyvilleriverport.com)>  
**Subject:** [Non-DoD Source] ERIDA Upcoming Projects

Kayl,

I hope you are doing well! I wanted to let you know that ERIDA is intending to pursue grant funding through the state of Kentucky for the following projects:

1. Installation of mooring cells to support barge traffic in coordination with the USDOT MARAD Inlet Project.
2. Continuation of sheet pile wall shoring towards the entrance of the port for erosion support.

Please let me know if USACE has any thoughts or considerations. At this time ERIDA is pursuing funding, and projects will be fully designed and coordinated with USACE upon award. As a part of the application, they ask that communication with USACE has occurred.

Thank you,

**Maegan Mansfield, PE**  
Project Manager  
500 South 17th Street  
Paducah, KY 42003  
270-443-1995 *phone*  
270-443-1904 *fax*





### Required Affidavit for Bidders, Offerors and Contractors (KRS 45A.110 & 45A.115)

#### Affidavit Effective for One (1) Year from Date of Execution

**Instructions:** Pursuant to KRS 45A.110 and 45A.115, a bidder, offeror, or contractor ("Contractor") is required to submit a Required Affidavit for Bidders, Offerors, and Contractors to be awarded a contract, or for the renewal of a contract. An authorized representative of the contracting party must complete the attestation below, have the attestation notarized, and return the completed affidavit to the Commonwealth.

#### Attestation

As a duly authorized representative for the Contractor, I swear and affirm under penalty of perjury, that that the Contractor has not knowingly violated campaign finance laws of the Commonwealth of Kentucky and that the award of a contract will not violate any provision of the campaign finance laws of the Commonwealth. For purposes of this attestation, "Knowingly" means that the bidder or offeror is aware or should have been aware of the existence of a violation. The bidder or offeror understands that the Commonwealth retains the right to request an updated affidavit at any time.

[Signature]  
Signature  
Board Chairman  
Title

Billy Ray Coursey  
Printed Name  
May 3, 2024  
Date

Bidder or Offeror Name: EDDYVILLE RIVERPORT & INDUSTRIAL DEVELOPMENT AUTHORITY  
Address: 978 PORT AUTHORITY ROAD  
EDDYVILLE, KY 42038

Commonwealth of Kentucky Vendor Code (If known): \_\_\_\_\_

Subscribed and sworn to before me this 3 day of May, 2024.  
State of: KY Notary: Angel Travis  
County of: Lyon My Commission Expires: 8-9-2026

ANGEL TRAVIS  
NOTARY PUBLIC  
STATE AT LARGE  
KENTUCKY  
COMMISSION # KYNP56471  
MY COMMISSION EXPIRES AUGUST 9, 2026