



KENTUCKY RAILROAD CROSSING IMPROVEMENT (KRCI) APPLICATION

SECTION 1: PROJECT OVERVIEW

APPLICANT NAME		DOT CROSSING #	APPLICATION YEAR
TransKentucky Transportation Railroad, Inc (TTIS)		353938M	2023
ROAD NAME	ROAD MILE POINT	CROSSING LOCATION	
		CITY	COUNTY
Dorsey Avenue (CS-1096)		Carlisle	Nicholas

PROJECT TYPE

- Crossing Rehab Pavement Only
 Crossing Safety Select One
 Obstructive Vegetation Removal

TOTAL PROJECT COST	KRCI FUNDING REQUESTED	APPLICANT MATCH	APPLICANT MATCH % (20% Minimum)
\$ 82,750.00	\$ 66,200.00	\$ 16,550.00	20 %

Does applicant plan to use their own manpower, equipment, or materials on the project (Force Account) or competitively bid out all work related to the project? Bid Out

PROJECT DESCRIPTION (Provide a brief project description. Include why the crossing was selected, project purpose and benefits, and the proposed work to be completed. Text is limited to the space provided below.)

The Dorsey Avenue siding crossing was selected because the surface did deteriorate during a period when heavy trucks used the crossing more often. This crossing has received a few complaints in the couple of years since MBRail took ownership. Since the heavy truck traffic has decreased back to normal levels and the siding is only used a run around track, a Pavement Only surface reconstruction was determined to be sufficient. A new asphalt surface will be installed to provide motorists a smooth transistion across the tracks.

FOR KYTC USE ONLY

Date Received: _____	FRA WBAPS Score: _____	Secretary Approval: <input type="checkbox"/> Y <input type="checkbox"/> N
Application Complete <input type="checkbox"/> Y <input type="checkbox"/> N	Match %: _____	KRCI Award Amount: _____
603 KAR 7:090 Compliant <input type="checkbox"/> Y <input type="checkbox"/> N	Road ADT: _____	KRCI Award Date: _____
Eligible Applicant <input type="checkbox"/> Y <input type="checkbox"/> N		



KENTUCKY RAILROAD CROSSING IMPROVEMENT (KRCI) APPLICATION

SECTION 2: APPLICANT INFORMATION

Is the applicant a railroad? NO YES (Provide KY Secretary of State information.)

KY SECRETARY OF STATE (KY SOS) ORGANIZATION ID OR #	KY SOS STATUS	KY SOS STANDING
0082303	A-Active	G-Good

PRIMARY CONTACT INFORMATION

NAME & TITLE	PHONE	EMAIL		
Jimmy Kelley - Funded Projects Manager	859-338-4991	j.kelley@mbrail.com		
MAILING ADDRESS	CITY		STATE	ZIP
205 Winchester Street	Paris		KY	40361

If awarded, will signatory be different from the Primary Contact? NO YES (Provide signatory information.)

SIGNATORY NAME & TITLE	PHONE	EMAIL		
Brian Miller COO	859-987-1589	b.miller@mbrail.com		
MAILING ADDRESS	CITY		STATE	ZIP
205 Winchester Street	Paris		KY	40361

SECTION 3: PERMITS AND APPROVALS

A. Have consultations with state or federal agencies (US Army Corps of Engineers, US Coast Guard, US Fish and Wildlife Service, Kentucky Division of Water, Kentucky Heritage Council, or others) determined the need for permits?
 Not Applicable

B. Have all required permits been obtained? Not Applicable

SECTION 4: CURRENT RAILROAD CROSSING INFORMATION (Section 4 must be completed for ALL projects.)

# OF TRAFFIC LANES	ROAD SPEED LIMIT	AVERAGE DAILY TRAFFIC (ADT) AT CROSSING		RAILROAD DIVISION
2	25	1,548 in 2009		Paris to Maysville
TYPICAL TRAIN SPEED AT CROSSING	# OF TRACKS AT CROSSING	RAIL MILE POINT	BRANCH/LINE NAME	
5	2	131.9	TTI	
AVERAGE DAILY TRAIN MOVEMENTS AT CROSSING	FRA TRACK CLASS AT CROSSING	TOTALS FROM PREVIOUS 5 YEARS AT CROSSING		
<1	Class 2	CRASHES	FATALITIES	INJURIES
		0	0	0



KENTUCKY RAILROAD CROSSING IMPROVEMENT (KRCI) APPLICATION

SECTION 5: CROSSING RECONSTRUCTION *(Required ONLY for Crossing Reconstruction projects.)*

CURRENT CROSSING

DATE INSTALLED	WIDTH OF ROAD	SURFACE MATERIAL		WEIGHT OF RAIL
2002 (Estimated)	30 feet	Crossing Paving		90lb & 100lb
SURFACE CONDITION	VISIBLE TIE CONDITION	APPROACH CONDITION	DRAINAGE CONDITION	
Poor	Fair	Poor	Fair	

PROPOSED RECONSTRUCTION

PROJECT IMPACT ON SIDEWALK, MULTI-USE PATH, OR RECREATIONAL TRAIL	MAXIMUM CHANGE IN TRACK ELEVATION ABOVE/BELOW EXISTING ROADWAY	LENGTH OF ASPHALT APPROACH	
No	0 inches	Taper 1	Taper 2
		0 feet	0 feet

REPLACEMENT CROSSING SURFACE: Pavement Only

SECTION 6: CROSSING SAFETY EQUIPMENT IMPROVEMENT *(Required ONLY for Crossing Safety Equipment Improvement projects.)*

	INSTALL	UPGRADE EXISTING
A. Project Signage Work: Crossing Signs and Markings	<input type="checkbox"/>	<input type="checkbox"/>
1. Describe in detail signs and markings <u>currently</u> used at crossing. <i>(Text is limited.)</i> N/A		
2. Describe in detail signs and markings <u>proposed</u> at crossing as part of the project. <i>(Text is limited.)</i> N/A		
B. Project Signal Work: Active Traffic Control Devices	<input type="checkbox"/>	<input type="checkbox"/>
1. Describe in detail active traffic control devices <u>currently</u> used at crossing. N/A		
2. Describe in detail active traffic control devices <u>proposed</u> at crossing as part of the project. N/A		



KENTUCKY RAILROAD CROSSING IMPROVEMENT (KRCI) APPLICATION

SECTION 7: SUBMISSION CHECKLIST *(See KRCI Guidance Document, Section V, for details.)*

- Kentucky Railroad Crossing Improvement Application (TC 59-13)
- Statement of Work
- Scope of Work
- Project Schedule/Timeline
- Detailed engineering assessment report (as applicable)
- Aerial Photographs and photographic documentation of crossing location and condition (especially for Obstructive Vegetation removal projects)
- Plans, schematics, details, drawings of the proposed project (as applicable)
- Photographic documentation of the project location and condition
- Detailed estimate
- Road authority consultation letter (if applicant is a railroad)
- Railroad consultation letters (if applicant is a government entity)
- Public Interest Finding (as applicable)

SECTION 8: RAILROAD COMPLIANCE CERTIFICATION *(Required ONLY if applicant is a railroad.)*

I hereby certify that as an applicant defined as a railroad in 603 KAR 7:090(1), my company has completed and submitted the TC 59-102 in compliance with the provisions of 603 KAR 7:090 at the time of this application. If it is determined I am not an eligible applicant at the time of this submission, I agree that this application shall be immediately rejected without consideration and returned to me without review.

PRINTED NAME AND TITLE	SIGNATURE	DATE
Jimmy Kelley - Funded Projects Manager		6-12-23

SECTION 9: APPLICANT CERTIFICATION *(The certification below applies to all applicants.)*

I have read the Kentucky Railroad Crossing Improvement guidance document, and I understand and agree to abide by what is stated therein. I also hereby certify, subject to the provisions of KRS 523.100 (unsworn falsification to authorities), that the above information is true and correct to the best of my knowledge.

PRINTED NAME AND TITLE	SIGNATURE	DATE
Jimmy Kelley - Funded Projects Manager		6-12-23

Submission Directions: Applicants must combine their completed application and all required attachments into a single PDF and submit it electronically via email to KYTC.ModalPrograms@ky.gov. It is the responsibility of the applicant to ensure delivery of the emailed submission.

**Statement of Work
Dorsey Ave
DOT 353938M**

This application calls for a Pavement Only crossing renewal at the Dorsey Avenue (CS-1096) double crossing siding tracks in Nicholas County - Carlisle, Kentucky. The current surface has degraded from heavy truck use that is not as common as it once was. The crossing will be milled and new asphalt installed to make a smooth surface for motorists.

**Scope of Work
Dorsey Avenue
DOT 353938M**

TTI proposes a Pavement Only crossing renewal at the Dorsey Avenue siding double tracks. The existing surface will be milled and a new asphalt surface will be installed throughout the crossing to provide a smooth crossing surface.

Project Schedule/Timeline
Dorsey Ave
353938M

After receiving executed Memorandum of Agreement and Notice to Proceed, the following timeline is estimated:

1. Procurement process: 60 days
2. Scheduling and traffic coordination: 60 days
3. Field Installation: 3 days
4. Complete final billing and provide documentation for project closeout: 30 days



June 1, 2023

Mr. Jim Gray
Secretary
Kentucky Transportation Cabinet
Division of Planning - KRCI Application
200 Mero Street
Frankfort, KY 40622

Subject: Kentucky Rail Crossing Improvement Project Application - FY2024,
Engineering Assessment

Locations: KY36/Moorefield Rd (DOT 353940N) Signal Upgrade, Dorsey Ave (DOT
353938M) Crossing Renewal - Nicholas County, Carlisle, KY

Dear Mr. Gray:

TTI is a Short Line railroad, with an office located in Paris, KY, operating 49.6 miles of track in Bourbon, Nicholas, Fleming, and Mason counties. Our Paris Yard location has seen business grow over approximately 2 years since Midwest and Bluegrass Rail purchased the rail line. Most recently, rail car repairs and new transloading customers began utilizing TTI facilities. Several commodities involving the automotive industry are transported through TTI's growing services. These include aluminum, plastics, and glass. In addition, fertilizer and oil are commodities which provide revenue for TTI operations and service local businesses.

This application calls for upgrading the signal warning system at KY36 and a new crossing surface at Dorsey Avenue, both locations in Carlisle, KY. The upgraded signal system project will return an existing signal location to operational following a 3rd party traffic accident which destroyed the control shelter. Also, for a time Dorsey Avenue saw increased heavy truck traffic which has since subsided but the



crossing deteriorated during this time making a need for a new smooth surface necessary. The proposed projects will enhance safety at each location for crossing motorists .

We appreciate the support from KYTC and also the opportunity to apply for these projects. Please let us know if more information is needed for further consideration.

Sincerely,

Jimmy Kelley

Jimmy Kelley
Funded Projects Manager

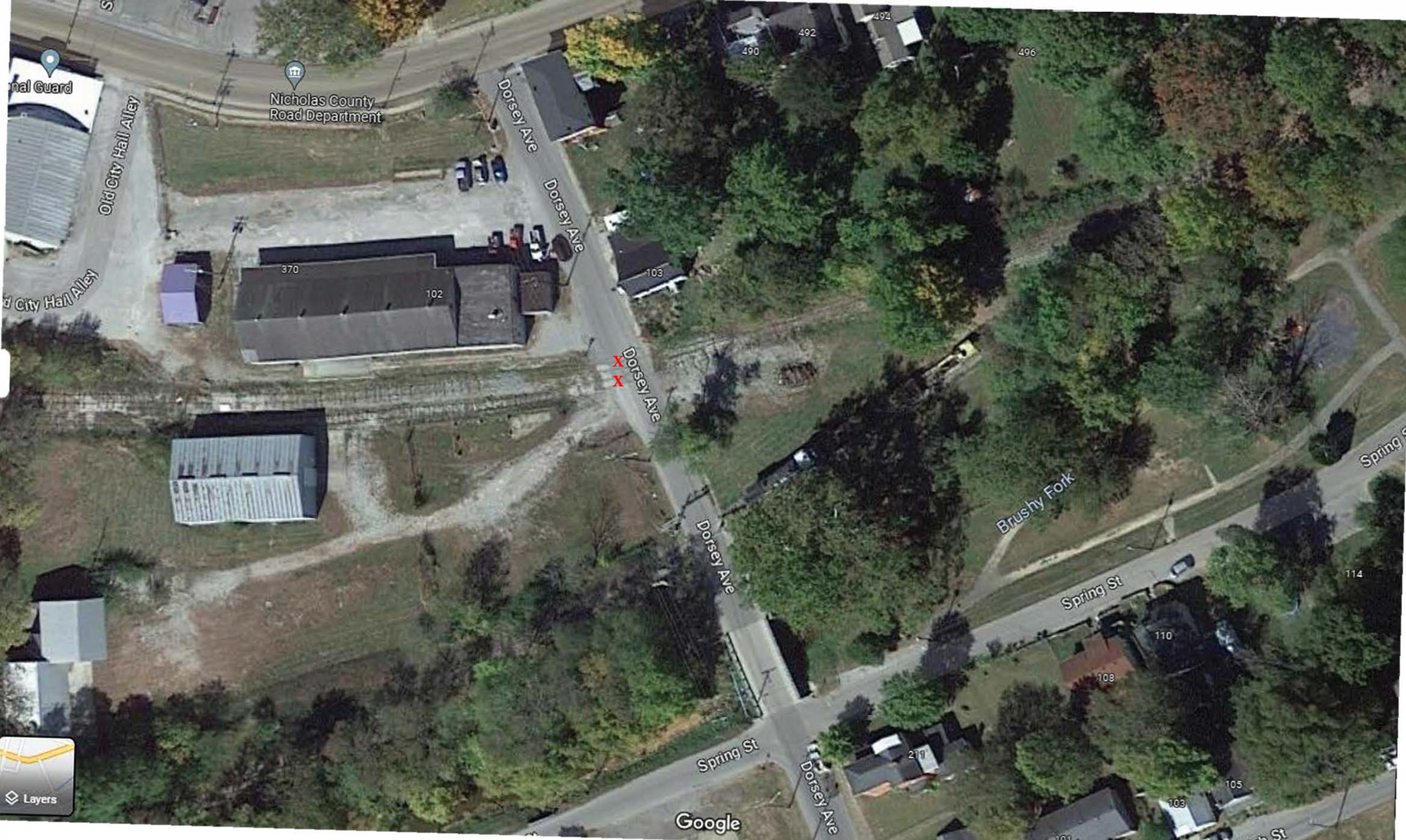

Nicholas County
Road Department

Old City Hall Alley

Dorsey Ave

Dorsey Ave

Dorsey Ave

Dorsey Ave

Spring St

Google

Brushy Fork

Spring St

370

102

103

490

492

494

496

110

108

211

105

103

114

nal Guard

Old City Hall Alley

Spring St

Layers

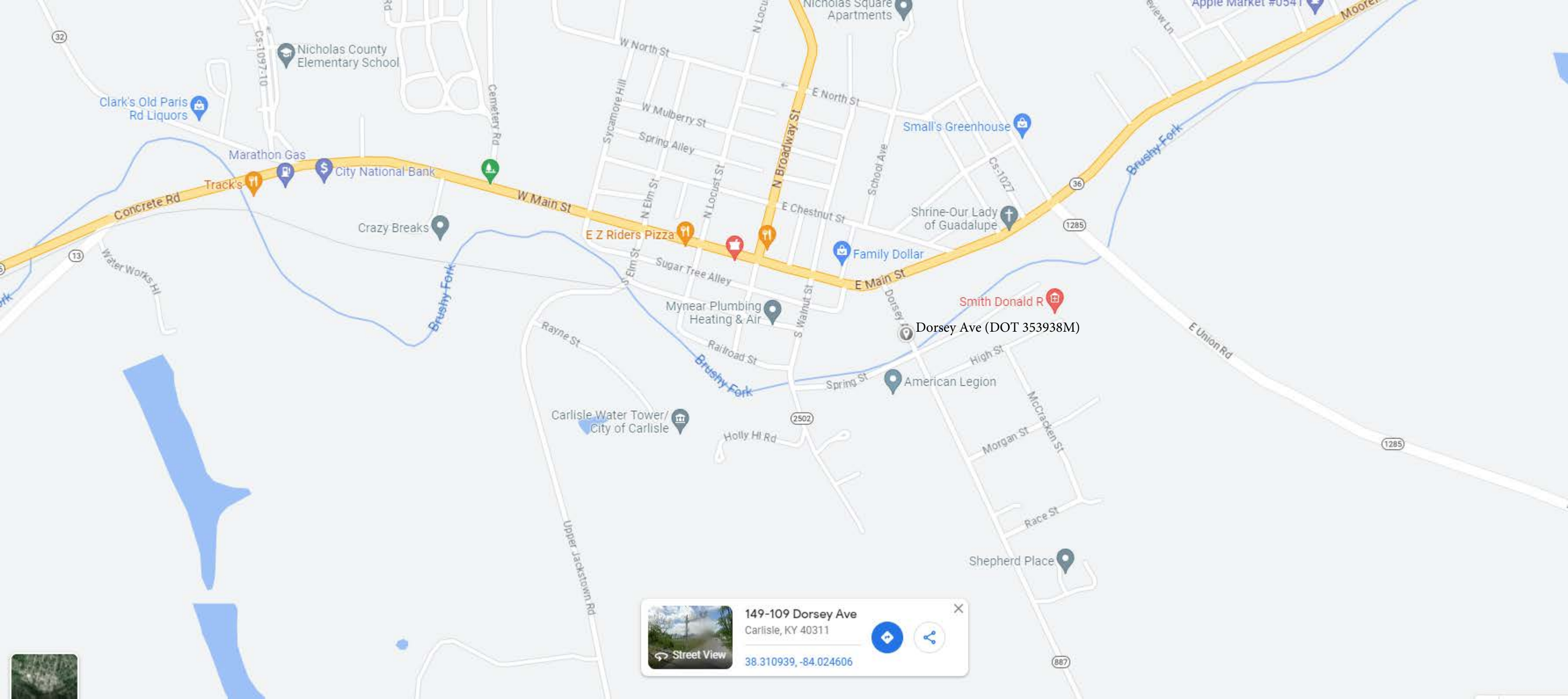

Nicholas County Elementary School

Clark's Old Paris Rd Liquors

Marathon Gas

City National Bank

Crazy Breaks

E Z Riders Pizza

Family Dollar

Shrine-Our Lady of Guadalupe

Smith Donald R

Dorsey Ave (DOT 353938M)

American Legion

Carlisle Water Tower / City of Carlisle

Shepherd Place

149-109 Dorsey Ave
 Carlisle, KY 40311
 38.310939, -84.024606

Street View

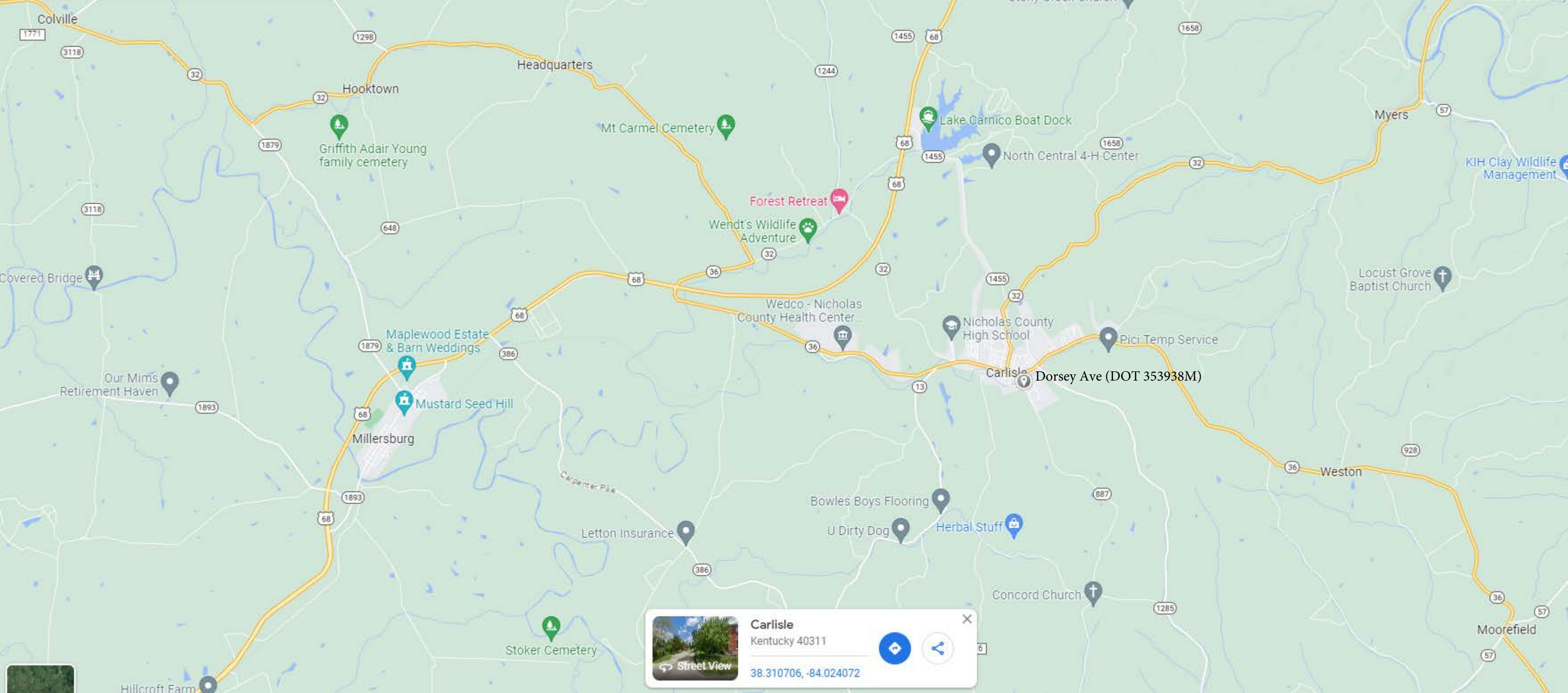

Carlisle
 Kentucky 40311
 38.310706, -84.024072

Street View

Colville

1771 3118

32

1879

3118

Covered Bridge

3118

Our Mims Retirement Haven

1893

1893

68

386

Maplewood Estate & Barn Weddings

68

Mustard Seed Hill

Millersburg

1893

68

1893

386

Stoker Cemetery

Hillcroft Farm

1298

32

Hooktown

Headquarters

1244

Mt Carmel Cemetery

Griffith Adair Young family cemetery

648

Forest Retreat

Wendt's Wildlife Adventure

32

36

Wedco - Nicholas County Health Center

68

36

Nicholas County High School

32

Pici Temp Service

Carlisle

Dorsey Ave (DOT 353938M)

13

Bowles Boys Flooring

U Dirty Dog

Herbal Stuff

Letton Insurance

386

Concord Church

1285

1455 68

1244

Lake Carnico Boat Dock

North Central 4-H Center

1455

1658

32

68

32

1455

32

Myers

57

KIH Clay Wildlife Management

Locust Grove Baptist Church

928

Weston

36

928

Moorefield

57

57

57

57

57

Dorsel Ave



Dorsey Ave

Transkentucky Transportation Railroad (TTI)

Road: Dorsey Avenue

DOT: 353938M

MP: 131.9

County: Nicholas

Estimate - Dorsey Ave Crossing, Pavement Resurface

Qty	Unit	Description	Estimated Unit Price	Extended
1	LS	Traffic control and signage	\$ 8,800.00	\$ 8,800.00
1	LS	Asphalt Milling and Paving	\$ 63,250.00	\$ 63,250.00
1	LS	Asphalt Disposal	\$ 7,200.00	\$ 7,200.00
1	LS	Track Inspector	\$ 3,500.00	\$ 3,500.00
			TOTAL	\$ 82,750.00
			KYTC 80%	\$ 66,200.00
			TTI 20%	\$ 16,550.00

107 E. CHESTNUT ST.
CARLISLE, KENTUCKY 40311



PH. 859/289-3700
FAX: 859/289-7704

RONNIE CLARK, MAYOR

June 12, 2023

TTI Railroad
205 Winchester Street
Paris, KY 40361

To Whom It May Concern:

We are pleased to support the Dorseyville Railroad Crossing track repair project #DOT353938M submitted by TTI. The City understands the obligations of no cost or share to said project.

Any consideration of this project will be a great help to the citizens of our community.

If I can be of further assistance, please feel free to contact me.

Thank you

A handwritten signature in black ink that reads "Ronnie Clark". The signature is written in a cursive style with a large initial "R" and "C".

Ronnie Clark, Mayor



Kentucky Secretary of State Michael G. Adams



TRANSKENTUCKY TRANSPORTATION RAILROAD, INC.

File Annual Report	File Certificate of Assumed Name (DBA)		
Change Address or Registered Agent	File Dissolution	File Registered Agent Resignation	
Upload a filing			
Printable Forms	Subscribe to changes made to this entity	Certificate of Good Standing	

General Information

Organization Number	0082303
Name	TRANSKENTUCKY TRANSPORTATION RAILROAD, INC.
Profit or Non-Profit	P - Profit
Company Type	KCO - Kentucky Corporation
Status	A - Active
Standing	G - Good
State	KY
File Date	8/8/1977
Organization Date	8/8/1977
Last Annual Report	6/27/2022
Principal Office	205 WINCHESTER ST. PARIS, KY 40361
Registered Agent	CT CORPORATION SYSTEM 306 W. MAIN STREET, SUITE 512 FRANKFORT, KY 40601
Authorized Shares	11500

Current Officers

President	Avory Beggs
Secretary	Brian Miller

Show Individuals / Entities listed at time Of formation

Director JAS A KEGLEY
Director JAS A KEGLEY
Incorporator JAS A KEGLEY
Incorporator JAS A KEGLEY

Show Images

Show Assumed Names

Show Activities

[Contact](#) [Site Map](#)

[Privacy](#) [Security](#) [Disclaimer](#) [Accessibility](#)

© Commonwealth of Kentucky
All rights reserved.

Kentucky Unbridled Spirit