SNOW AND ICE PRIORITY
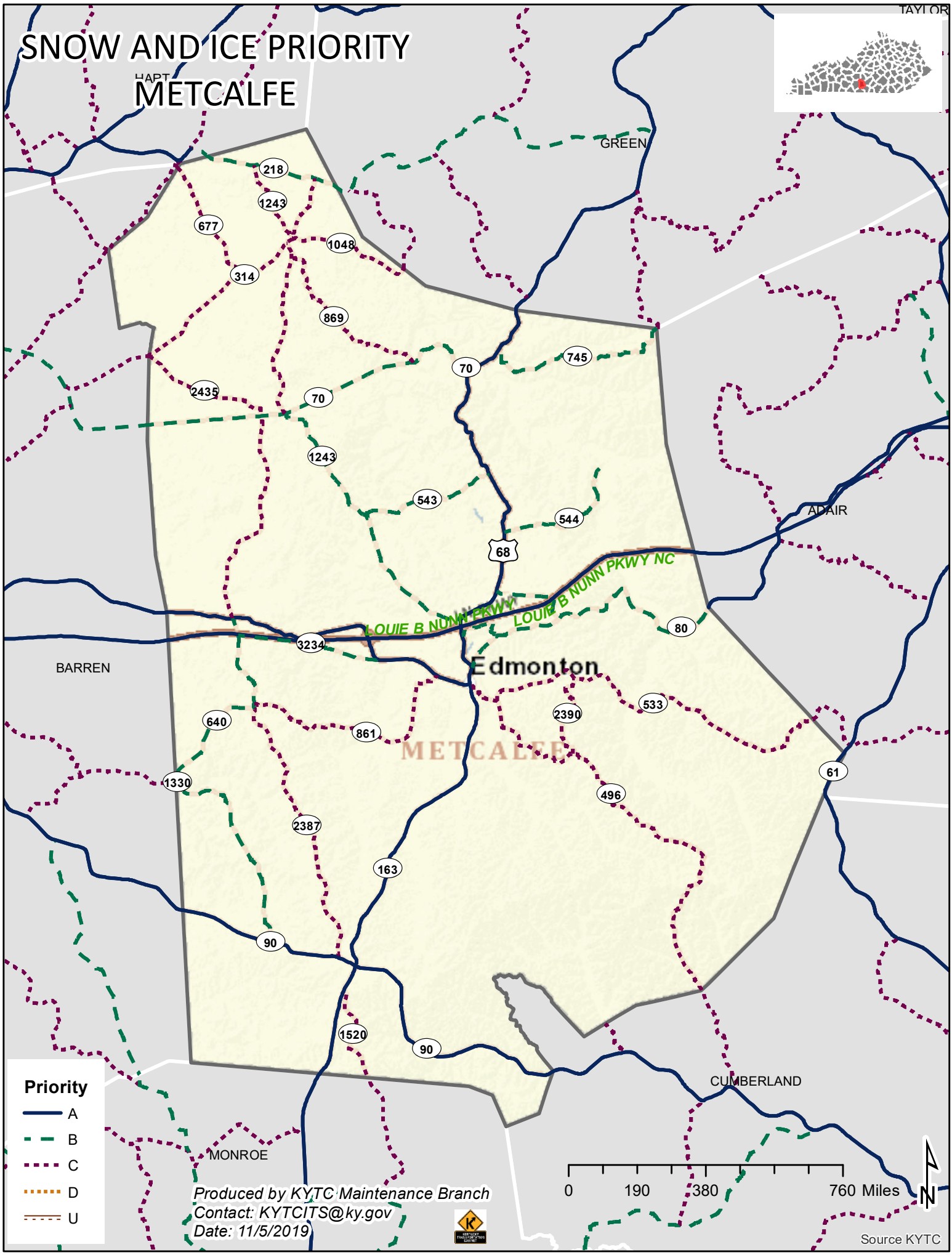
METCALFE