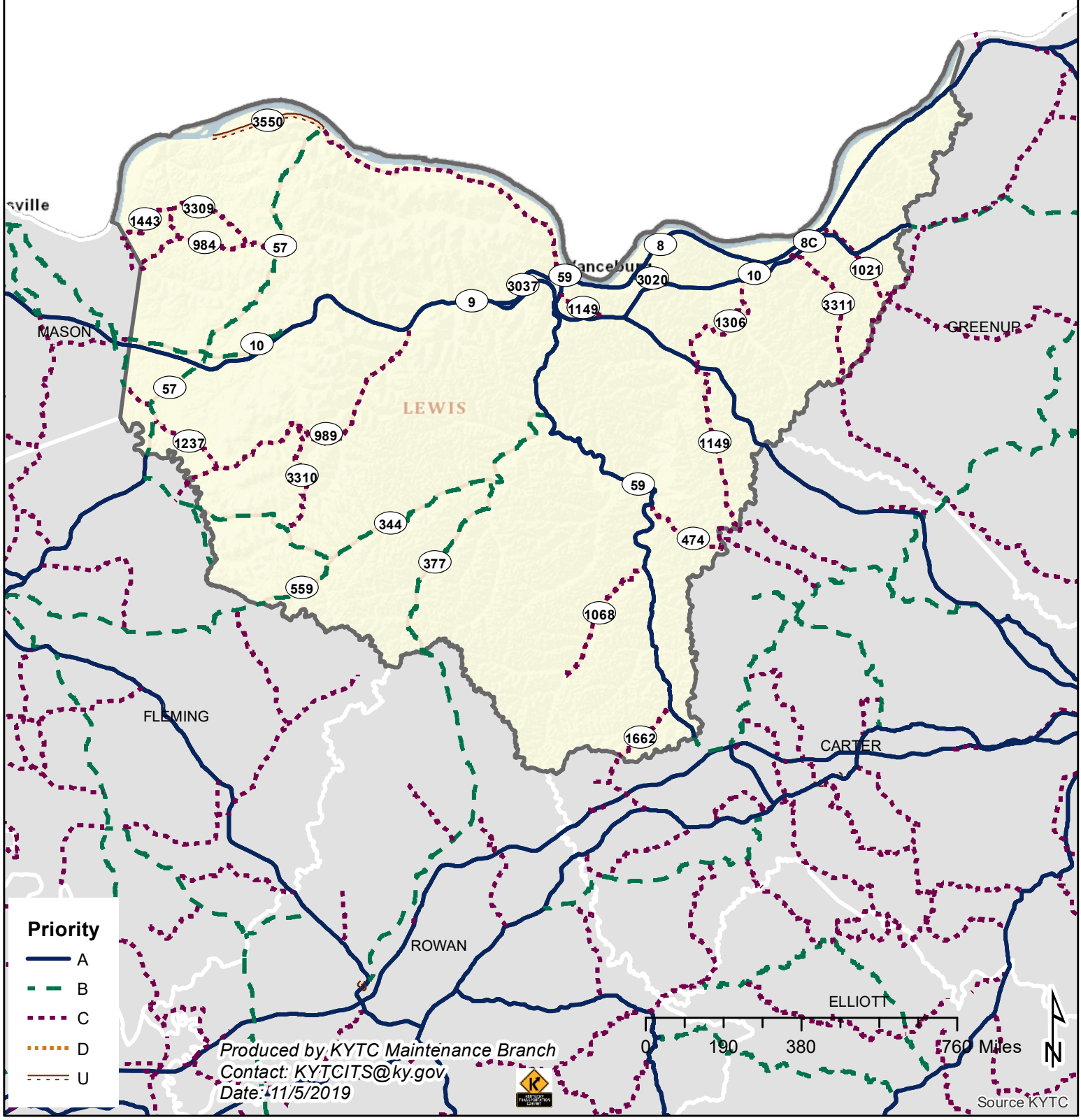SNOW AND ICE PRIORITY
LEWIS