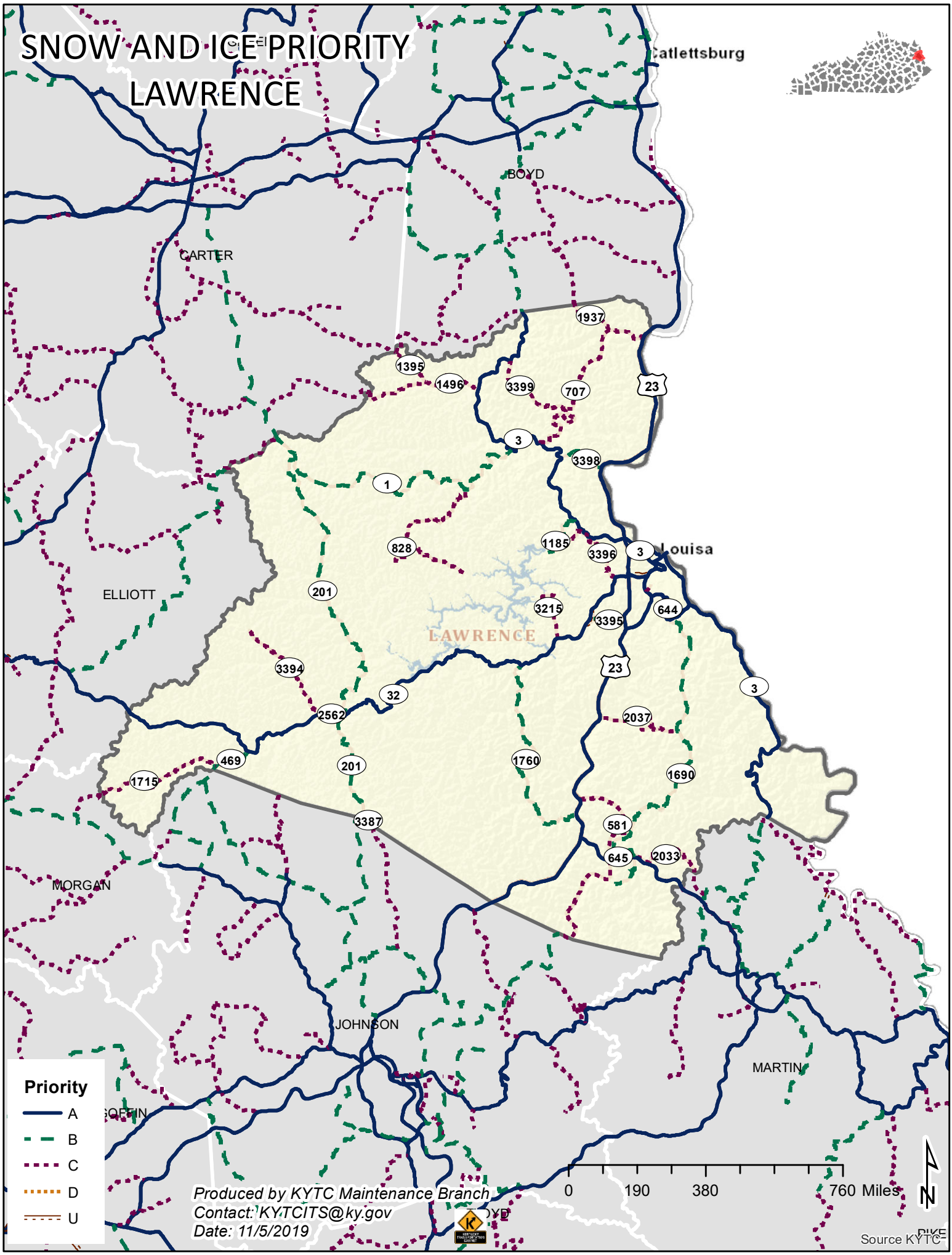SNOW AND ICE PRIORITY
LAWRENCE