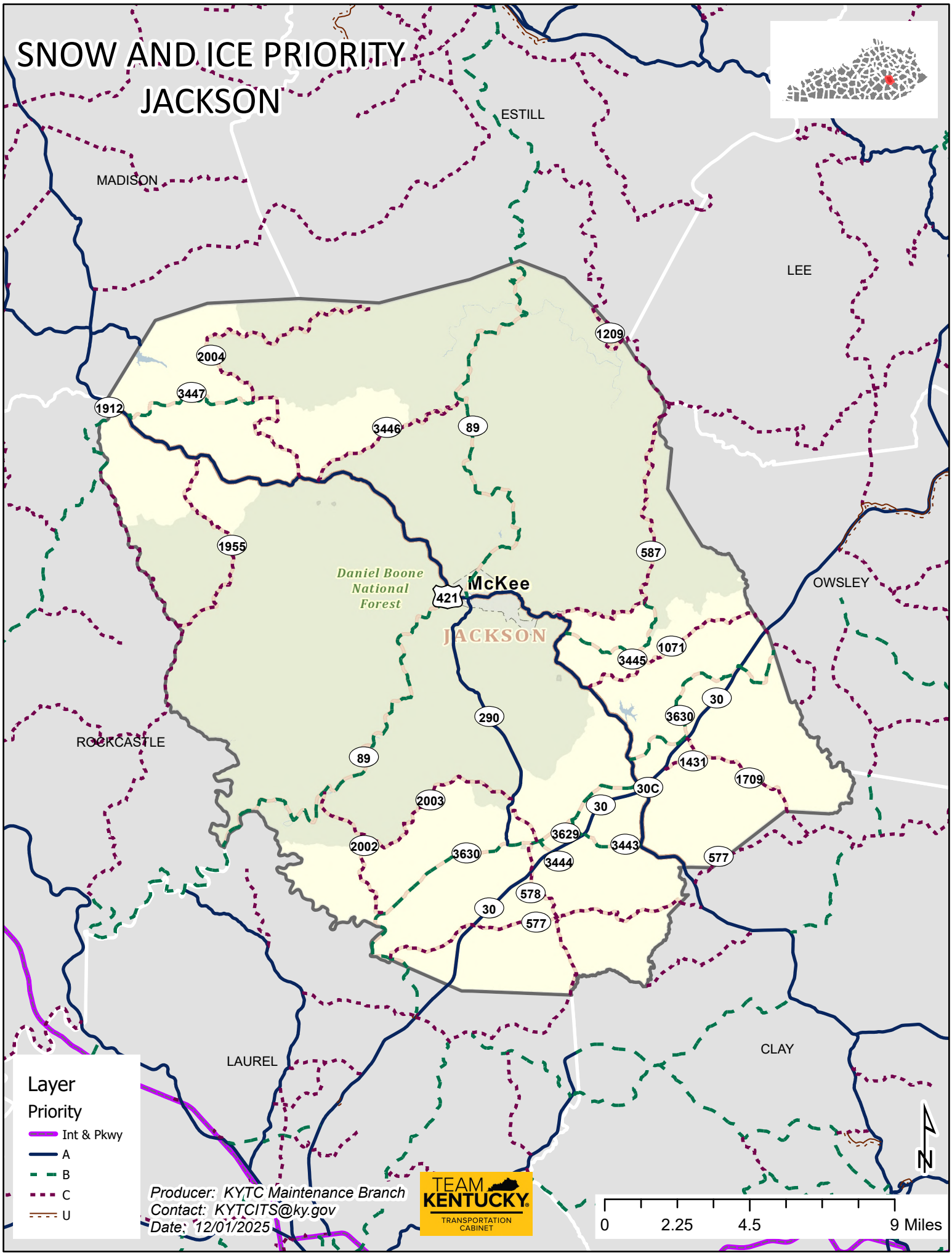SNOW AND ICE PRIORITY
JACKSON