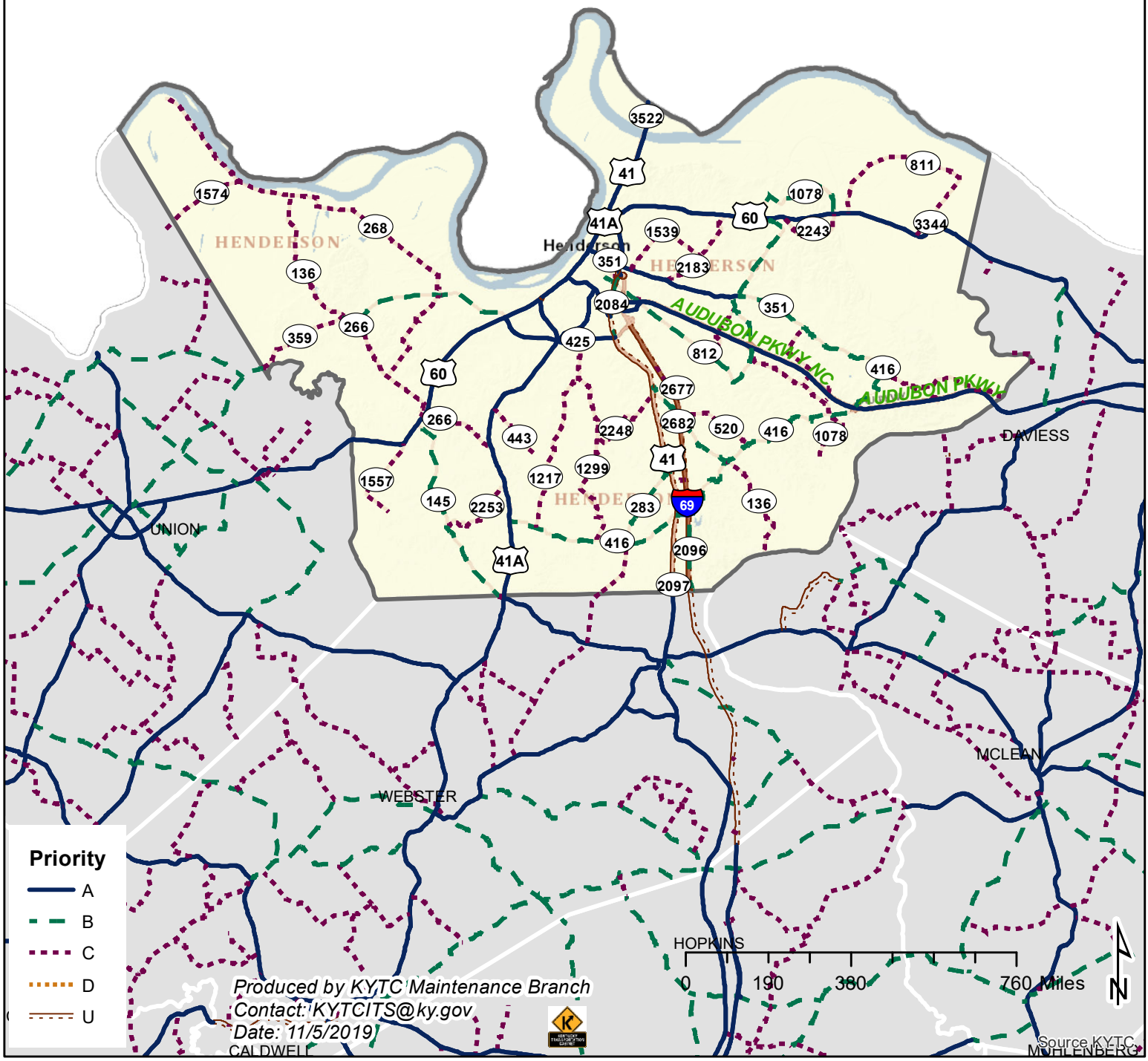SNOW AND ICE PRIORITY
HENDERSON