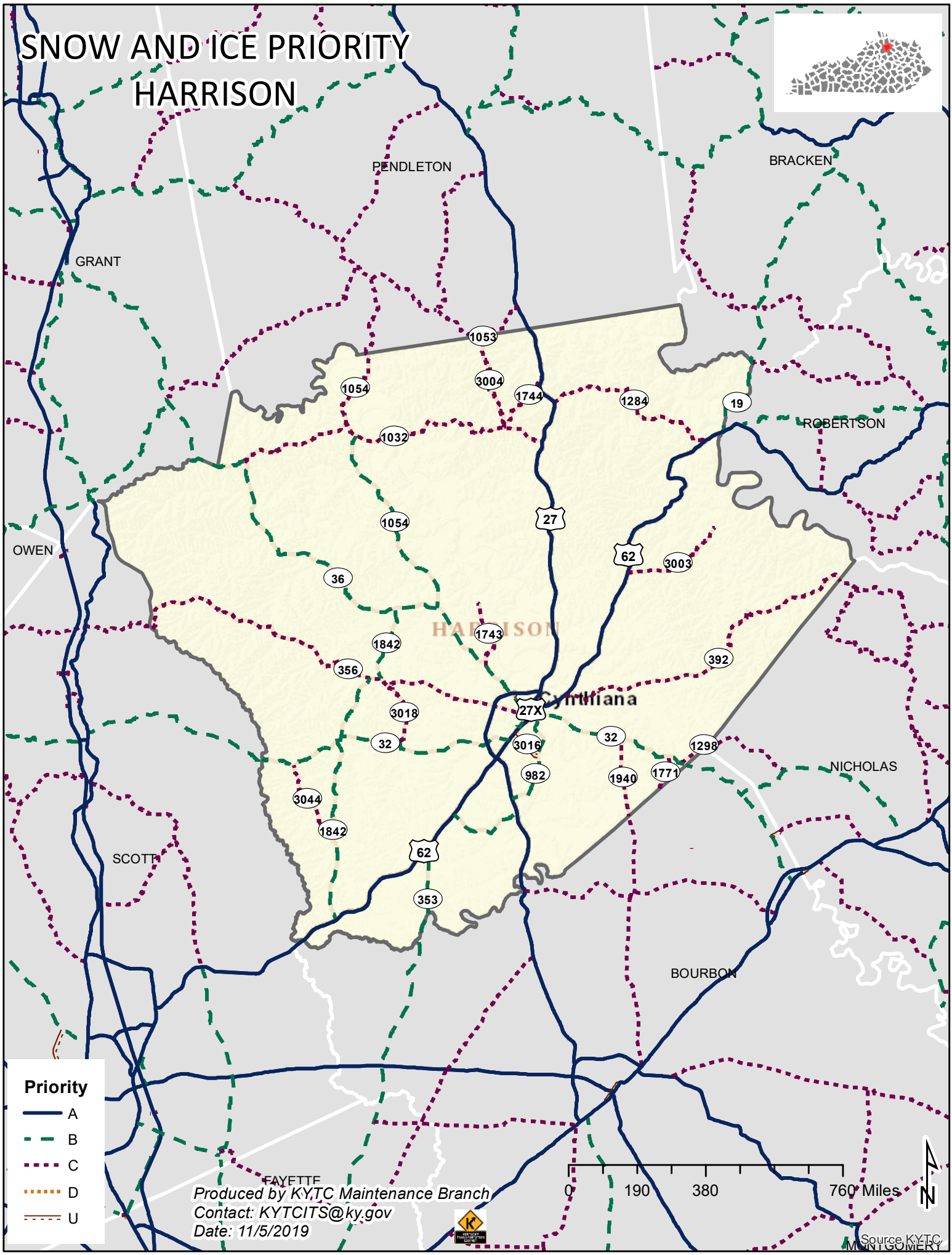SNOW AND ICE PRIORITY
HARRISON