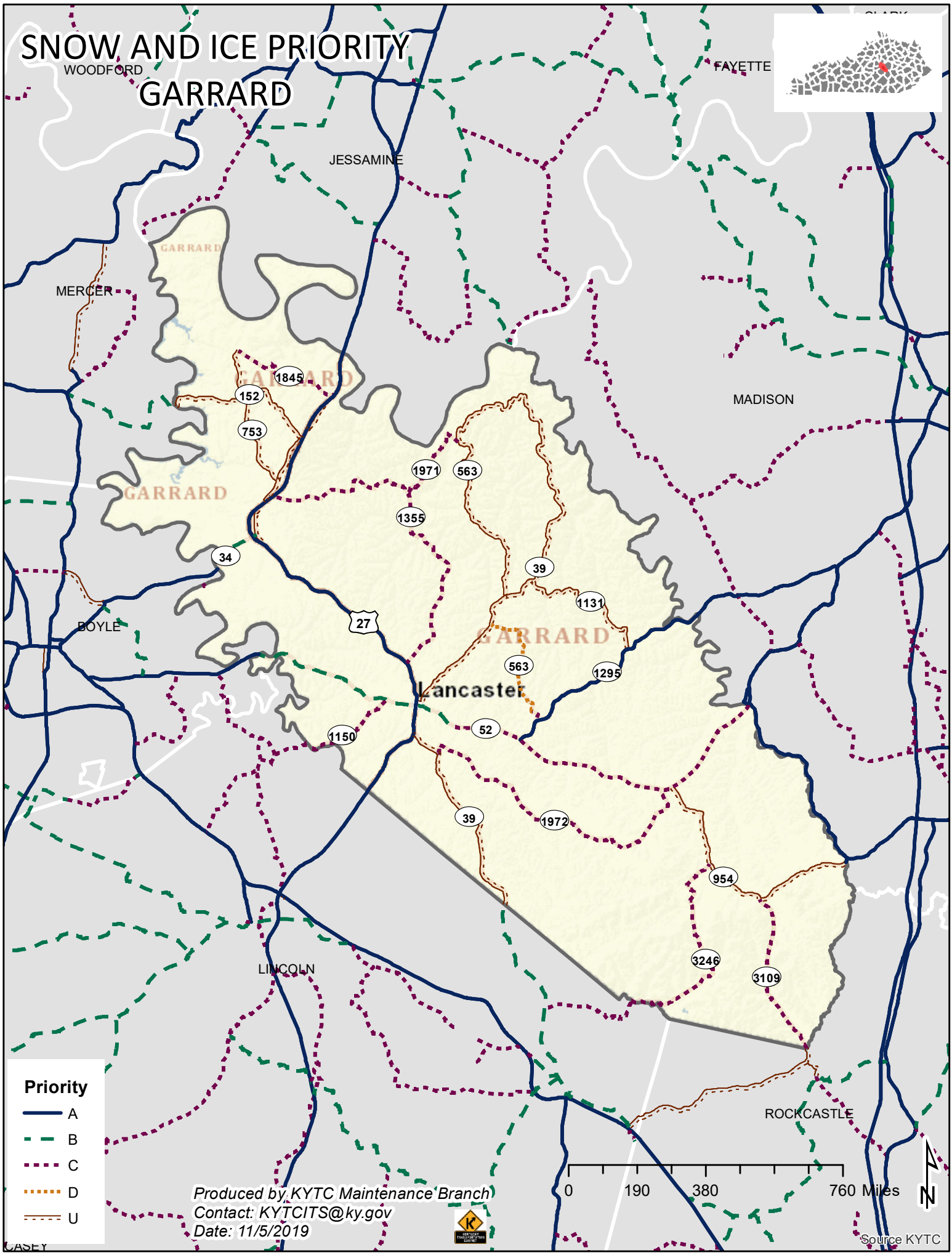SNOW AND ICE PRIORITY
GARRARD