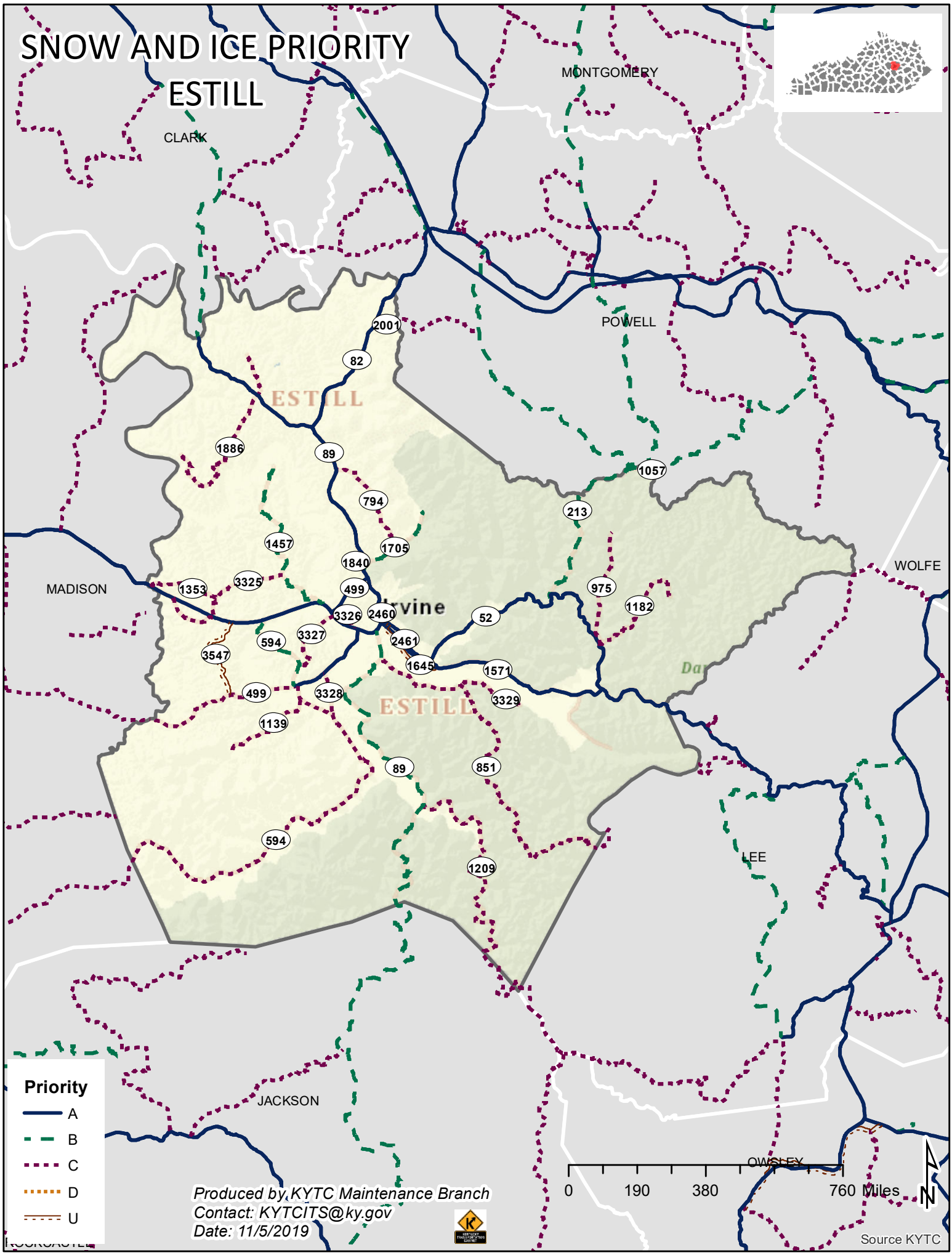SNOW AND ICE PRIORITY
ESTILL