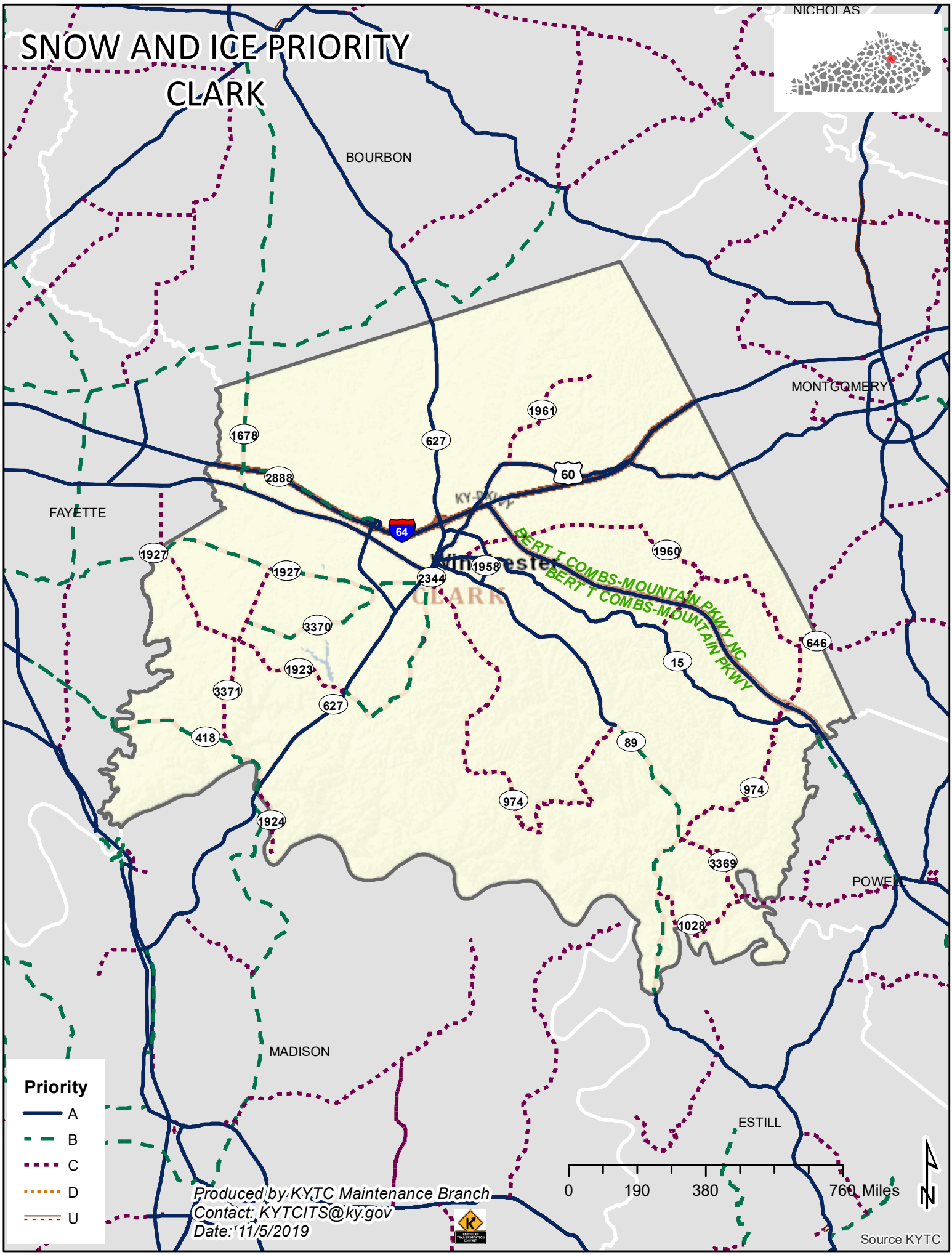SNOW AND ICE PRIORITY
CLARK