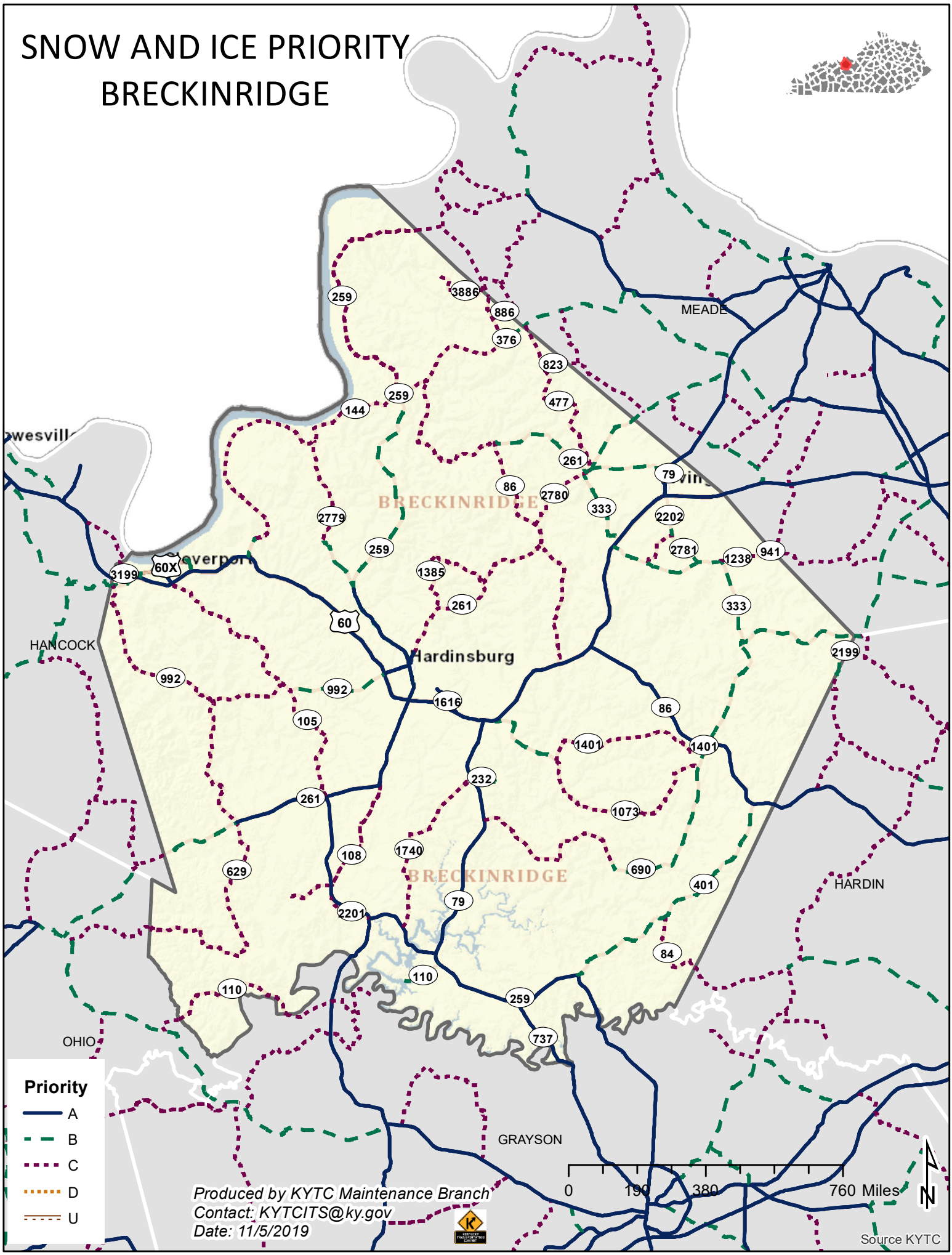# SNOW AND ICE PRIORITY
# BRECKINRIDGE