

PLAN VIEW (BOX INLET TYPE A)

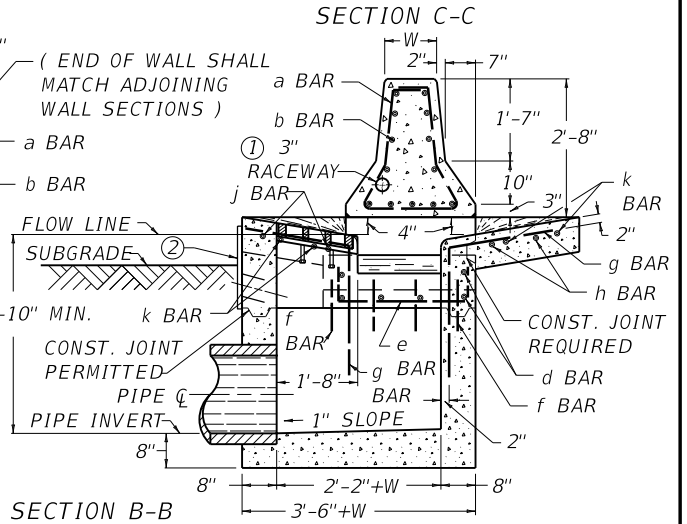

~ NOTES ~

- ① SEE PLANS FOR SIZE, LOCATION AND PAYMENT FOR RACEWAY WHEN REQUIRED.
- ② FABRIC WRAPPED BACKFILL DRAIN, (ONE PER WEEP HOLE) .
3. ALL WALLS AND SLABS ARE 8" THICK UNLESS OTHERWISE SHOWN.
- ④ MEDIAN BARRIER WALL MAY BE CAST-IN-PLACE, FIXED OR SLIP-FORMED, CONTRACTOR'S OPTION.
5. WALL REINFORCEMENT IS DETAILED FOR CAST-IN-PLACE WALLS. FOR SLIP-FORMED WALLS SEE CURRENT STANDARD DRAWING RDB-231 FOR STEEL DETAIL.

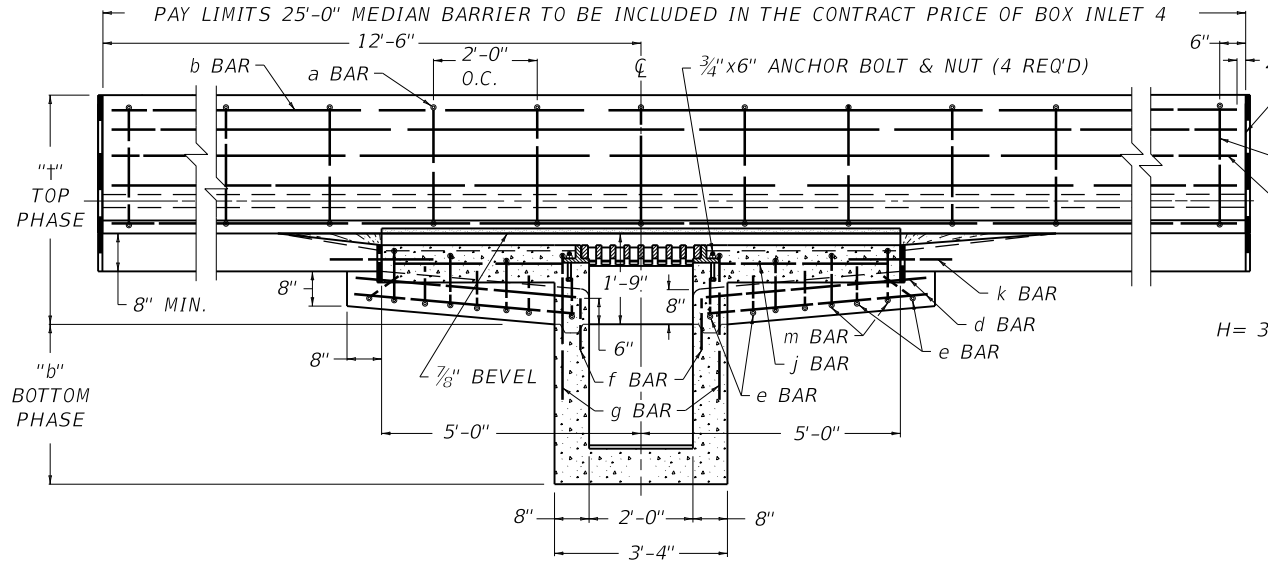
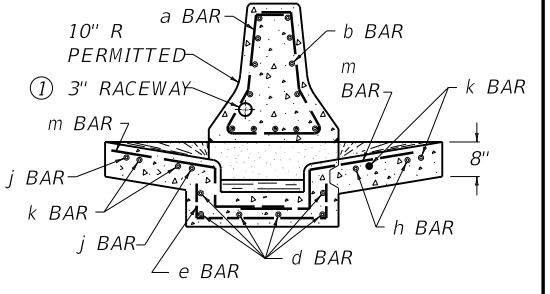
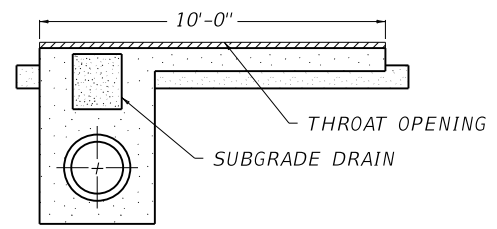

USE WITH CUR. STD. DWGS.  
RBM-001 RDB-231

KENTUCKY  
DEPARTMENT OF HIGHWAYS

CONCRETE MEDIAN  
BARRIER BOX INLET  
(CAST-IN-PLACE)

STANDARD DRAWING NO. RDB-230-09

SUBMITTED *[Signature]* 12-01-15  
DATE

APPROVED *[Signature]* 12-01-15  
DATE

STATE HIGHWAY ENGINEER