

FEMA-DR-4337-FL Floodplain / Wetland Review

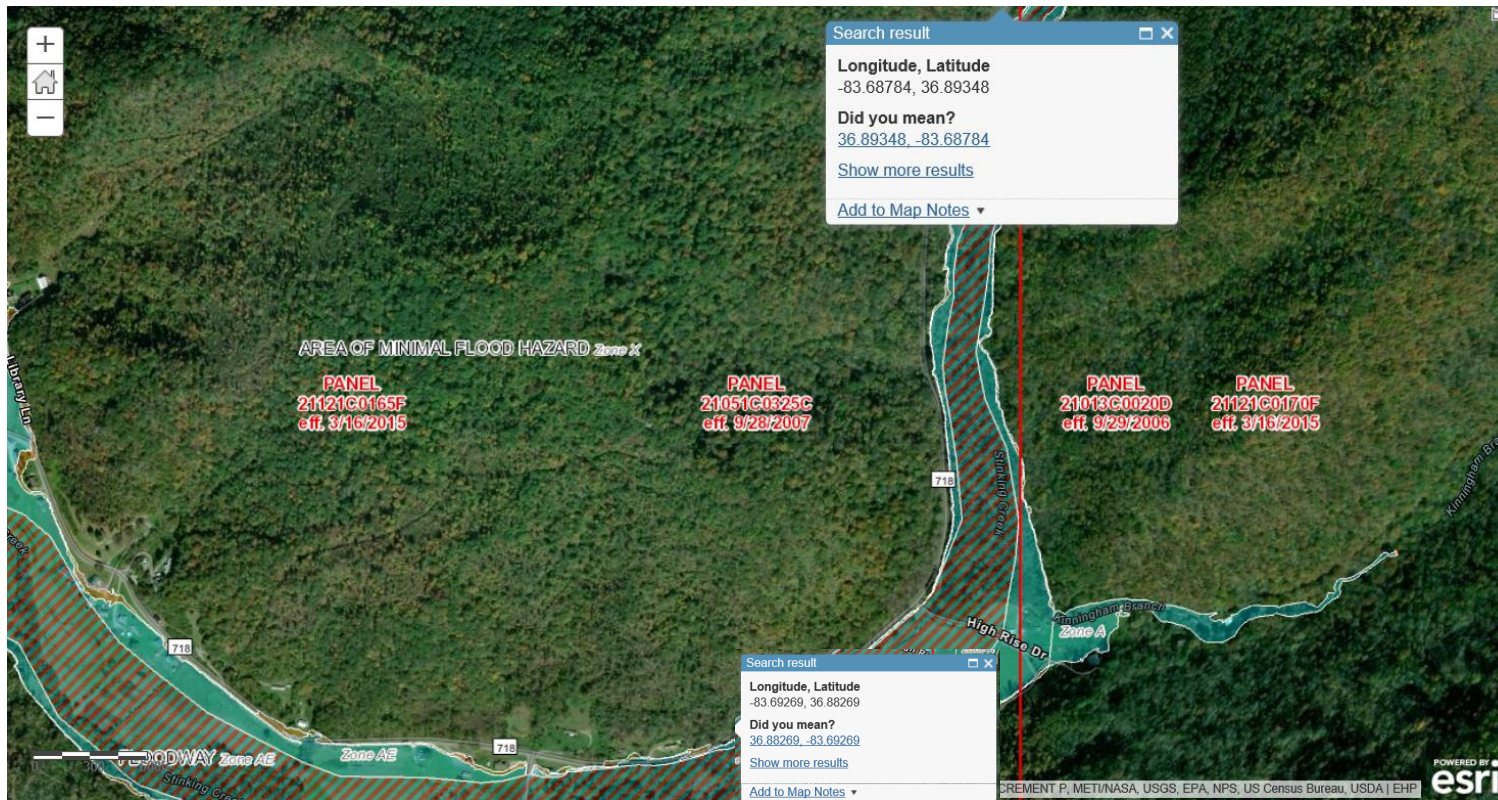

DR-4358-KY
Damage: 121685-District 11. KY 718
PA-04-KY-4358-PW-00251
Review Date: 04/17/2019
Reviewer: Monica Cardona
County: Statewide
Applicant: Kentucky Department of Transportation
Map Panel Number: 21051C0325C
Effective FIRM Date: 09/28/2007
Flood Zone: AE/A/floodway ; X shaded and un-shaded

Scale units are in feet.
 (See lower left map area for exact scale)

Sources:
 FEMA NFHL MapServer
 USFWS National Wetlands Inventory
 Web Map Services, data accessed on 04/17/2019.

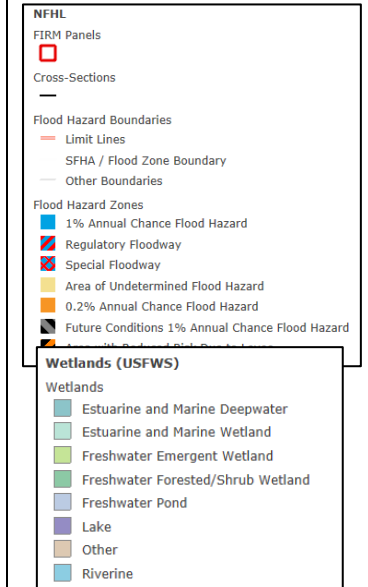

FEMA-DR-4337-FL Floodplain / Wetland Review



DR-4358-KY

Damage: 121685-District 11. KY 718

Location 1 (MP - 1.00)

PA-04-KY-4358-PW-00251

Review Date: 04/17/2019

Reviewer: Monica Cardona

County: Statewide

Applicant: Kentucky Department of Transportation

Map Panel Number: 21051C0325C

Effective FIRM Date: 09/28/2007

Flood Zone: AE/A/floodway; X shaded and un-shaded

Scale units are in feet.
(See lower left map area for exact scale)

Sources:

FEMA NFHL MapServer

USFWS National Wetlands Inventory Web Map Services, data accessed on

04/17/2019.

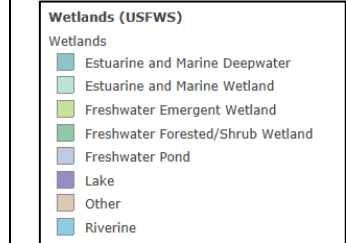
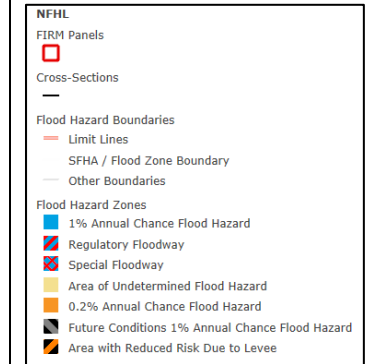

FEMA-DR-4337-FL Floodplain / Wetland Review

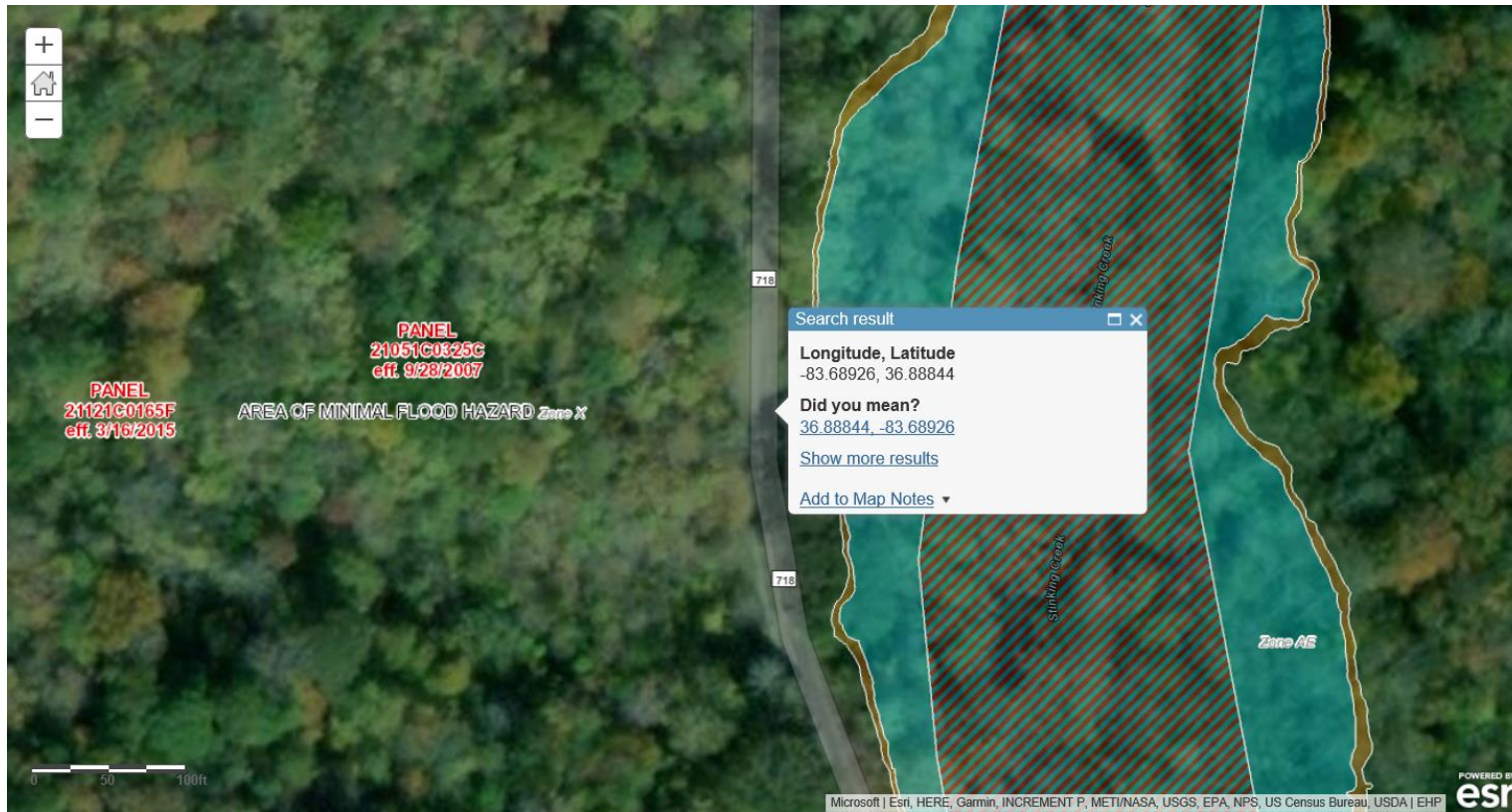

DR-4358-KY
Damage: 123625 District 11. KY 718
Location 2 (MP - 2.8)
PA-04-KY-4358-PW-00251
Review Date: 04/17/2019
Reviewer: Monica Cardona
County: Statewide
Applicant: Kentucky Department of Transportation
Map Panel Number: 21051C0325C
Effective FIRM Date: 09/28/2007
AE/A/floodway; X shaded and unshaded

Scale units are in feet.
 (See lower left map area for exact scale)

Sources:
 FEMA NFHL MapServer
 USFWS National Wetlands Inventory Web Map Services, data accessed on 04/17/2019.

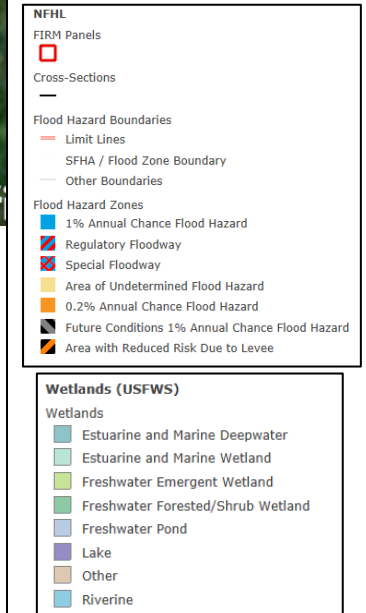

Search result

Longitude, Latitude
-83.688964, 36.886936

Did you mean?
[36.886936, -83.688964](#)

[Show more results](#)

[Add to Map Notes](#)

PANEL 21051C0325C
eff. 9/28/2007

AREA OF MINIMAL FLOOD HAZARD Zone X

FLOODWAY Zone AE

PANEL 21121C017
eff. 3/16/20

Stinking Creek

Zone AE

Scale units are in feet.
(See lower left map area for exact scale)

Sources:
FEMA NFHL MapServer
USFWS National Wetlands Inventory Web Map Services, data accessed on 04/16/2019.

NFHL

FIRM Panels

Cross-Sections

Flood Hazard Boundaries

- Limit Lines
- SFHA / Flood Zone Boundary
- Other Boundaries

Flood Hazard Zones

- 1% Annual Chance Flood Hazard
- Regulatory Floodway
- Special Floodway
- Area of Undetermined Flood Hazard
- 0.2% Annual Chance Flood Hazard
- Future Conditions 1% Annual Chance Flood Hazard
- Area with Reduced Risk Due to Levee

Wetlands (USFWS)

Wetlands

- Estuarine and Marine Deepwater
- Estuarine and Marine Wetland
- Freshwater Emergent Wetland
- Freshwater Forested/Shrub Wetland
- Freshwater Pond
- Lake
- Other
- Riverine

AE/A/floodway; X shaded and unshaded

USFWS National Wetlands Inventory Web
Map Services, data accessed on
04/16/2019.

- NFHL**
- FIRM Panels
- Cross-Sections
-
- Flood Hazard Boundaries
- Limit Lines
 - SFHA / Flood Zone Boundary
 - Other Boundaries
- Flood Hazard Zones
- 1% Annual Chance Flood Hazard
 - Regulatory Floodway
 - Special Floodway
 - Area of Undetermined Flood Hazard
 - 0.2% Annual Chance Flood Hazard
 - Future Conditions 1% Annual Chance Flood Hazard
 - Area with Reduced Risk Due to Levee

- Wetlands (USFWS)**
- Wetlands
- Estuarine and Marine Deepwater
 - Estuarine and Marine Wetland
 - Freshwater Emergent Wetland
 - Freshwater Forested/Shrub Wetland
 - Freshwater Pond
 - Lake
 - Other
 - Riverine

FEMA-DR-4337-FL Floodplain / Wetland Review



DR-4358-KY

Damage: 123625 District 11. KY 718
Location 4 (MP - 4.50)

PA-04-KY-4358-PW-00251

Review Date: 04/17/2019

Reviewer: Monica Cardona

County: Statewide

Applicant: Kentucky Department of Transportation

Map Panel Number: 21121C0170F

Effective FIRM Date: 3/16/2015

AE/A/floodway; X shaded and unshaded

Scale units are in feet.
(See lower left map area for exact scale)

Sources:

FEMA NFHL MapServer

USFWS National Wetlands Inventory Web

Map Services, data accessed on

04/17/2019.

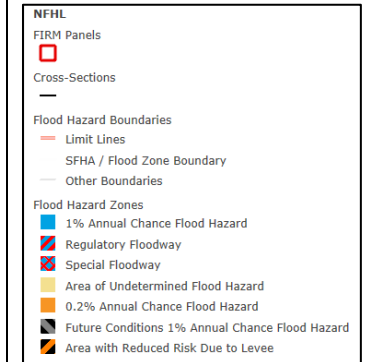

FEMA-DR-4337-FL Floodplain / Wetland Review

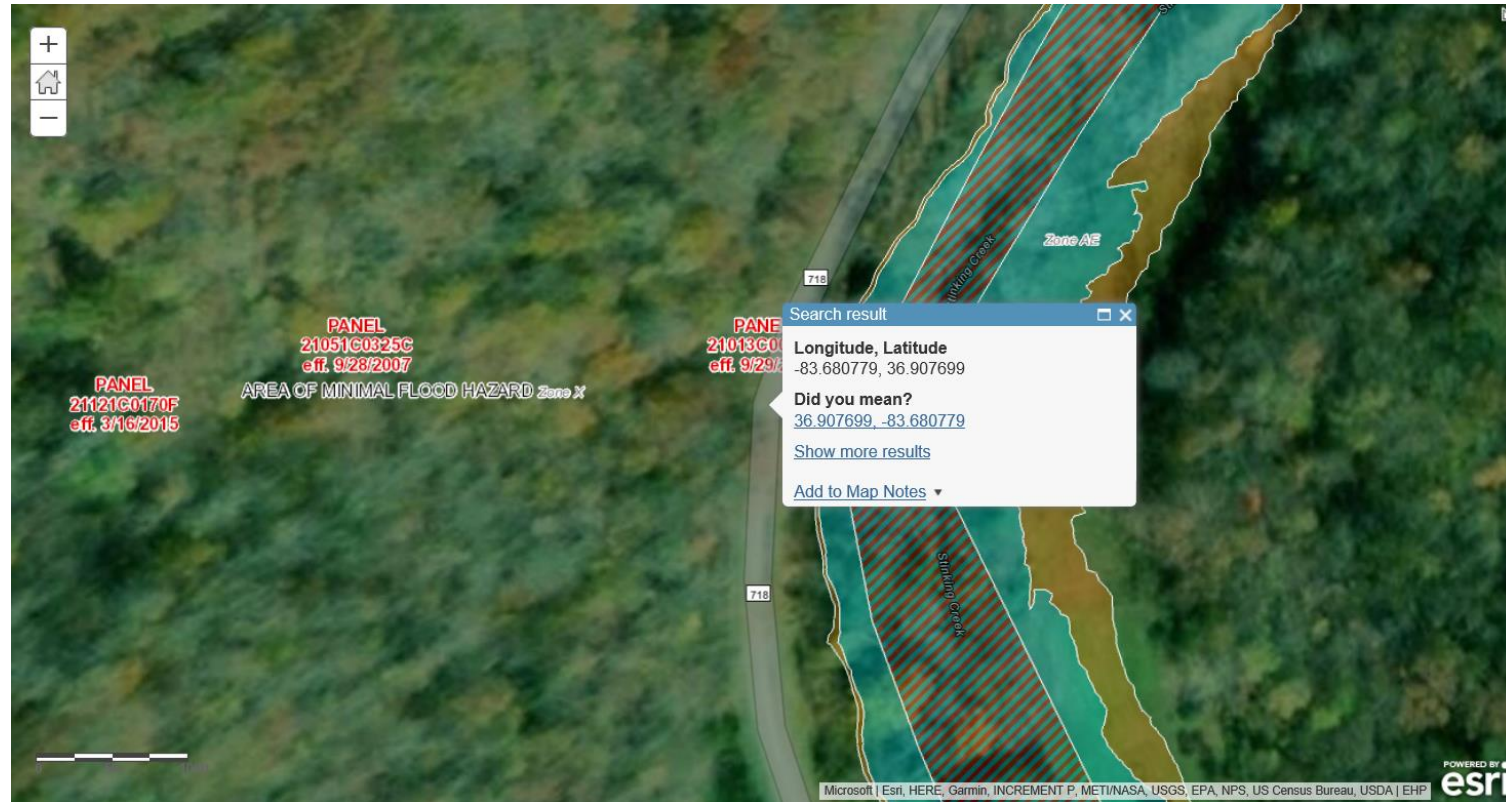

DR-4358-KY
Damage: 123625 District 11. KY 718
Location 5 (MP - 5.10)
PA-04-KY-4358-PW-00251
Review Date: 04/17/2019
Reviewer: Monica Cardona
County: Statewide
Applicant: Kentucky Department of Transportation
Map Panel Number: 21051C0325C
Effective FIRM Date: 09/28/2007
AE/A/floodway; X shaded and un-shaded

Scale units are in feet.
 (See lower left map area for exact scale)

Sources:
 FEMA NFHL MapServer
 USFWS National Wetlands Inventory Web Map Services, data accessed on 04/17/2019.

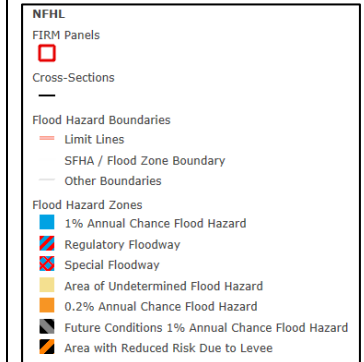

FEMA-DR-4337-FL Floodplain / Wetland Review



DR-4358-KY

Damage: 121688; District 11 - Knox
County - KY 233 MP .200

PA-04-KY-4358-PW-00251

Review Date: 04/17/2019

Reviewer: Monica Cardona

County: Statewide

Applicant: Kentucky Department of
Transportation

Map Panel Number: 21051C0325C

Effective FIRM Date: 09/28/2007

AE/A/floodway; X shaded and un-shaded

Scale units are in feet.
(See lower left map area for exact
scale)

Sources:

FEMA NFHL MapServer

USFWS National Wetlands Inventory Web
Map Services, data accessed on
04/17/2019.

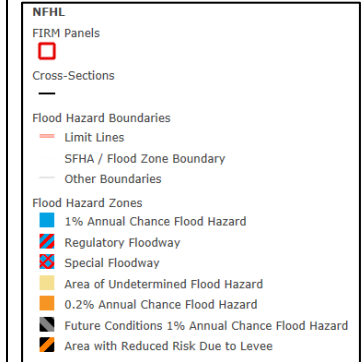

FEMA-DR-4337-FL Floodplain / Wetland Review

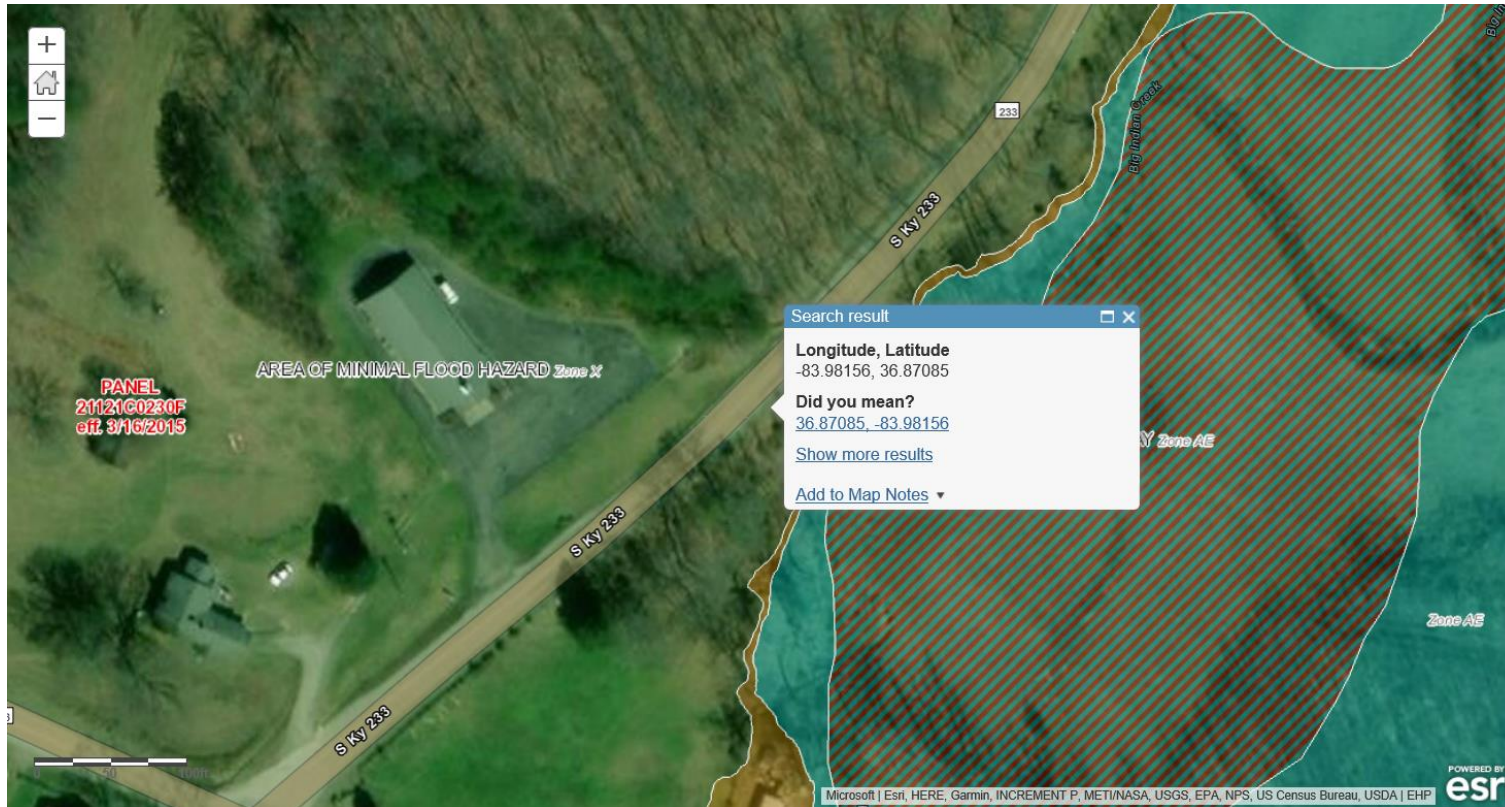

DR-4358-KY
Damage: 121688; District 11 - Knox County - KY 233 MP .200
PA-04-KY-4358-PW-00251
Review Date: 04/17/2019
Reviewer: Monica Cardona
County: Statewide
Applicant: Kentucky Department of Transportation
Map Panel Number: 21051C0325C
Effective FIRM Date: 09/28/2007
AE/A/floodway; X shaded and unshaded

Scale units are in feet.
(See lower left map area for exact scale)

Sources:
FEMA NFHL MapServer
USFWS National Wetlands Inventory Web Map Services, data accessed on 04/04/2019.

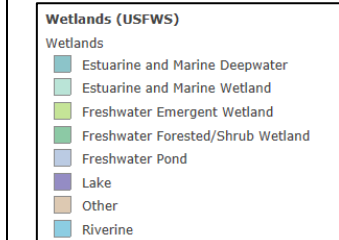
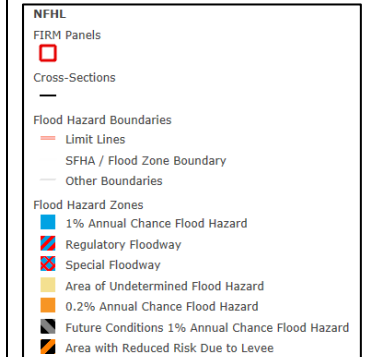

FEMA-DR-4337-FL Floodplain / Wetland Review



DR-4361-KY

Damage: 144398

PA-04-KY-4361-PW-00264

Review Date: 04/15/2019

Reviewer: Monica Cardona

County: GRAVES (COUNTY)

Applicant: GRAVES (COUNTY)

Map Panel Number: 21083C0125C

Effective FIRM Date: 12/3/2009

AE/A/floodway; X shaded and unshaded

Scale units are in feet.
(See lower left map area for exact scale)

Sources:

FEMA NFHL MapServer

USFWS National Wetlands Inventory Web

Map Services, data accessed on

04/12/2019.

