

# FEMA-DR--FL Floodplain / Wetland Review

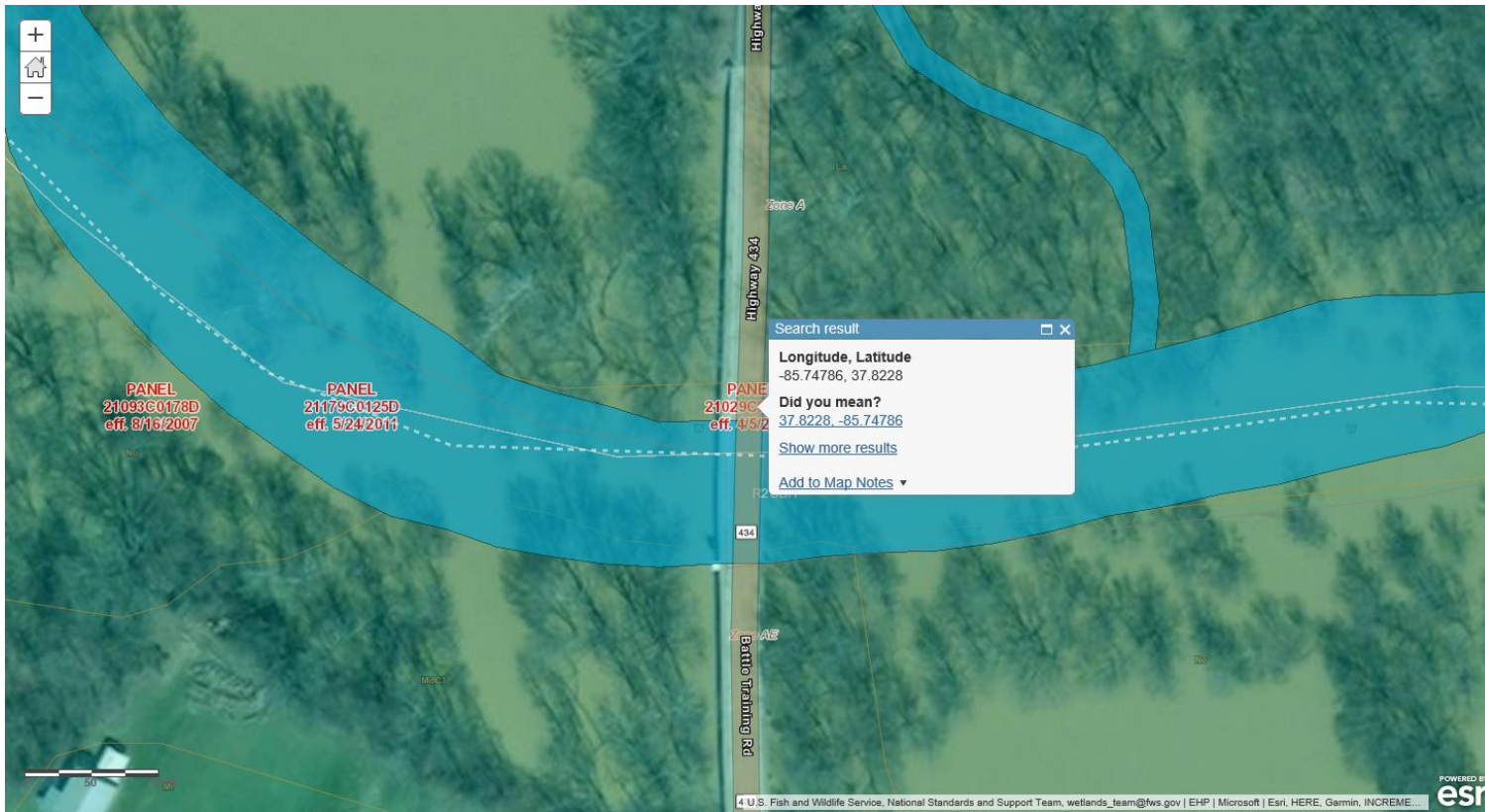

DR-4361-KY  
 Damage: 123452; District 5- Bullitt County - KY 434  
 PA-04-KY-4361-PW-00363  
 Review Date: 06/22/2019  
 Reviewer: Monica Cardona  
 County: Statewide  
 Applicant: KY DEPARTMENT OF TRANSPORTATION  
 Map Panel Number: 21029C0280F  
 Effective FIRM Date: 04/05/2016  
 Flood Zone: A

Scale units are in feet.  
 (See lower left map area for exact scale)

Sources:  
 FEMA NFHL MapServer  
 USFWS National Wetlands Inventory Web Map Services, data accessed on 06/22/2019.

**NFHL**

- FIRM Panels
- Cross-Sections
- Flood Hazard Boundaries
  - Limit Lines
  - SFHA / Flood Zone Boundary
  - Other Boundaries
- Flood Hazard Zones
  - 1% Annual Chance Flood Hazard
  - Regulatory Floodway
  - Special Floodway
  - Area of Undetermined Flood Hazard
  - 0.2% Annual Chance Flood Hazard
  - Future Conditions 1% Annual Chance Flood Hazard
  - Area with Reduced Risk Due to Levee

**Wetlands (USFWS)**

- Wetlands
  - Estuarine and Marine Deepwater
  - Estuarine and Marine Wetland
  - Freshwater Emergent Wetland
  - Freshwater Forested/Shrub Wetland
  - Freshwater Pond
  - Lake
  - Other
  - Riverine

# FEMA-DR--FL Floodplain / Wetland Review

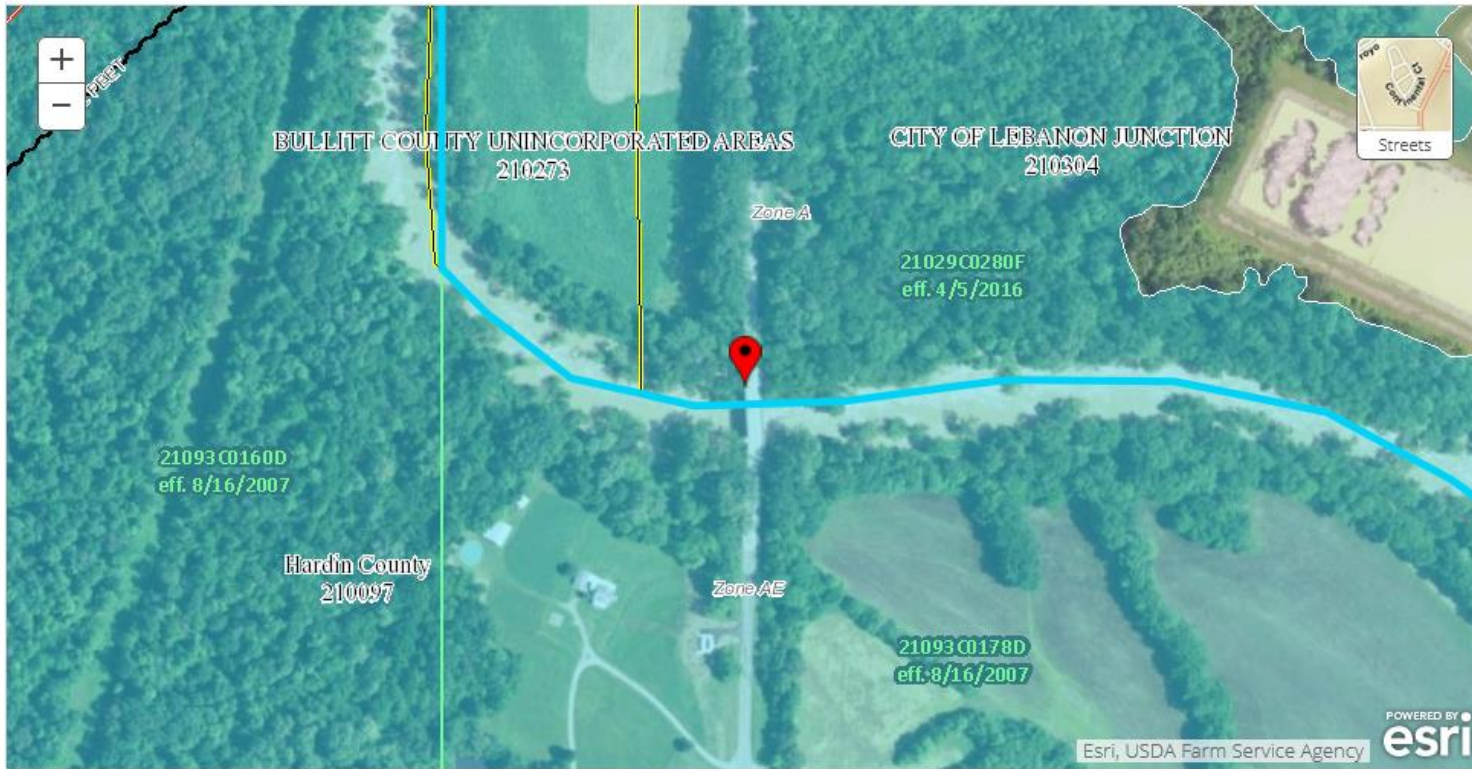

DR-4361-KY  
 Damage: 123452; District 5- Bullitt County - KY 434  
 PA-04-KY-4361-PW-00363  
 Review Date: 06/22/2019  
 Reviewer: Monica Cardona  
 County: Statewide  
 Applicant: KY DEPARTMENT OF TRANSPORTATION  
 Map Panel Number: 21029C0280F  
 Effective FIRM Date: 04/05/2016  
 Flood Zone: A

Scale units are in feet.  
 (See lower left map area for exact scale)

Sources:  
 FEMA NFHL MapServer  
 USFWS National Wetlands Inventory  
 Web Map Services, data accessed on 06/22/2019.

NFHL	
FIRM Panels	
Cross-Sections	
Flood Hazard Boundaries	<ul style="list-style-type: none"> <li> Limit Lines</li> <li> SFHA / Flood Zone Boundary</li> <li> Other Boundaries</li> </ul>
Flood Hazard Zones	<ul style="list-style-type: none"> <li> 1% Annual Chance Flood Hazard</li> <li> Regulatory Floodway</li> <li> Special Floodway</li> <li> Area of Undetermined Flood Hazard</li> <li> 0.2% Annual Chance Flood Hazard</li> <li> Future Conditions 1% Annual Chance Flood Hazard</li> <li> Area with Reduced Risk Due to Levee</li> </ul>

Wetlands (USFWS)	
Wetlands	
	Estuarine and Marine Deepwater
	Estuarine and Marine Wetland
	Freshwater Emergent Wetland
	Freshwater Forested/Shrub Wetland
	Freshwater Pond
	Lake
	Other
	Riverine

PIN		Approximate location based on user input and does not represent an authoritative property location
MAP PANELS		Selected FloodMap Boundary
		Digital Data Available
		No Digital Data Available
		Unmapped
OTHER AREAS		Area of Minimal Flood Hazard Zone X
		Effective LOMRs
OTHER AREAS OF FLOOD HAZARD		Area of Undetermined Flood Hazard Zone D
		Otherwise Protected Area
OTHER AREAS OF FLOOD HAZARD		Coastal Barrier Resource System Area
		Area with Flood Risk due to Levee Zone D
SPECIAL FLOOD HAZARD AREAS		Without Base Flood Elevation (BFE) Zone A, V, A99
		With BFE or Depth
		Regulatory Floodway Zone AE, AO, AH, VE, AR
OTHER AREAS OF FLOOD HAZARD		0.2% Annual Chance Flood Hazard, Areas of 1% annual chance flood with average depth less than one foot or with drainage areas of less than one square mile Zone X
		Future Conditions 1% Annual Chance Flood Hazard Zone X
		Area with Reduced Flood Risk due to Levee. See Notes. Zone X
OTHER AREAS OF FLOOD HAZARD		Area with Flood Risk due to Levee Zone D
		Area with Flood Risk due to Levee Zone D
OTHER FEATURES		Limit of Study
		Jurisdiction Boundary
GENERAL STRUCTURES		Coastal Transect Baseline
		Profile Baseline
GENERAL STRUCTURES		Hydrographic Feature
		Channel, Culvert, or Storm Sewer
GENERAL STRUCTURES		Levee, Dike, or Floodwall
		Levee, Dike, or Floodwall
OTHER FEATURES		Cross Sections with 1% Annual Chance Water Surface Elevation
		Coastal Transect
OTHER FEATURES		Base Flood Elevation Line (BFE)
		Limit of Study

# FEMA-DR--FL Floodplain / Wetland Review

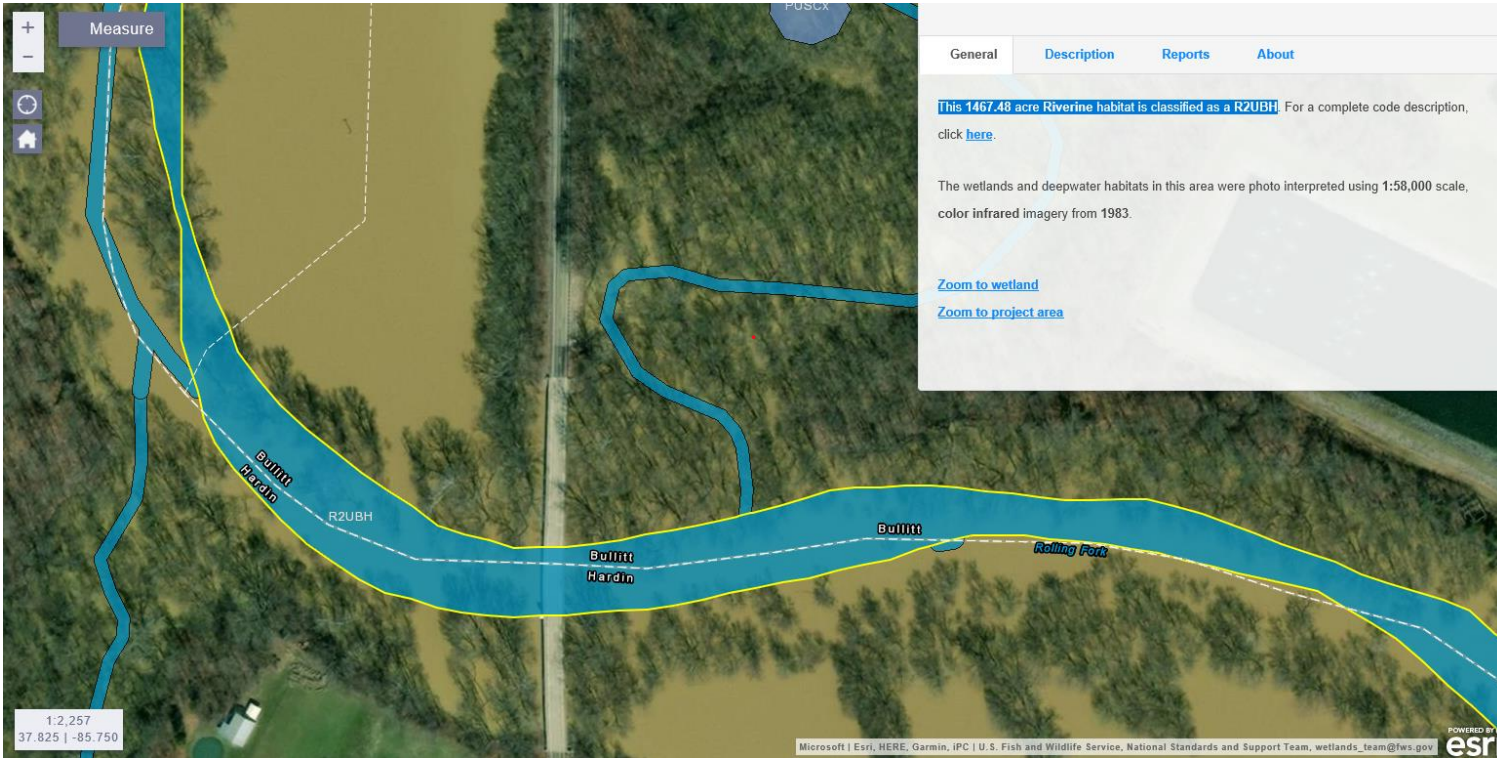

General Description Reports About

This 1467.48 acre Riverine habitat is classified as a R2UBH. For a complete code description, click [here](#).

The wetlands and deepwater habitats in this area were photo interpreted using 1:58,000 scale, color infrared imagery from 1983.

[Zoom to wetland](#)  
[Zoom to project area](#)

**DR-4361-KY**  
**Damage: 123452; District 5- Bullitt County - KY 434**  
**PA-04-KY-4361-PW-00363**  
**Review Date: 06/22/2019**  
**Reviewer: Monica Cardona**  
**County: Statewide**  
**Applicant: KY DEPARTMENT OF TRANSPORTATION**  
**Map Panel Number: 21029C0280F**  
**Effective FIRM Date: 04/05/2016**  
**Flood Zone: A**

Scale units are in feet.  
 (See lower left map area for exact scale)

Sources:  
 FEMA NFHL MapServer  
 USFWS National Wetlands Inventory Web Map Services, data accessed on 06/22/2019.

**NFHL**

FIRM Panels

Cross-Sections

Flood Hazard Boundaries  
 Limit Lines  
 SFHA / Flood Zone Boundary  
 Other Boundaries

Flood Hazard Zones  
 1% Annual Chance Flood Hazard  
 Regulatory Floodway  
 Special Floodway  
 Area of Undetermined Flood Hazard  
 0.2% Annual Chance Flood Hazard  
 Future Conditions 1% Annual Chance Flood Hazard  
 Area with Reduced Risk Due to Levee

**Wetlands (USFWS)**

Wetlands  
 Estuarine and Marine Deepwater  
 Estuarine and Marine Wetland  
 Freshwater Emergent Wetland  
 Freshwater Forested/Shrub Wetland  
 Freshwater Pond  
 Lake  
 Other  
 Riverine

1:2,257  
 37.825 | -85.750

Microsoft | Esri, HERE, Garmin, IPC | U.S. Fish and Wildlife Service, National Standards and Support Team, wetlands\_team@fws.gov **esri**