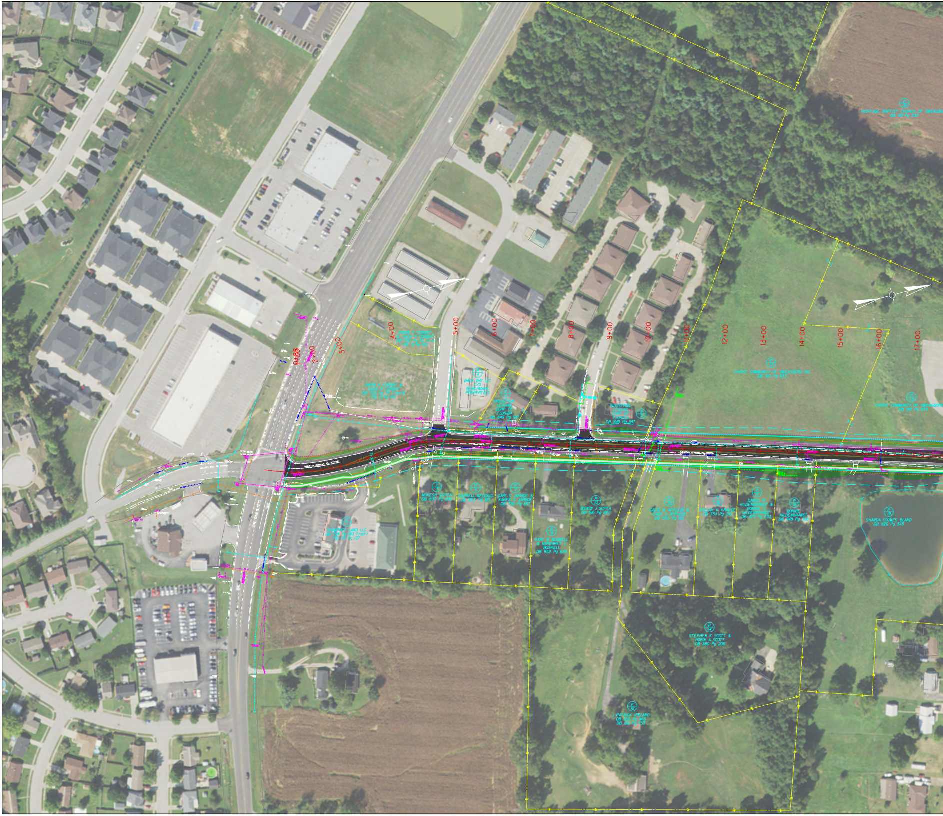
0+88
2+00
3+00
4+00
5+00
6+00
7+00
8+00
9+00
10+00
11+00
12+00
13+00
14+00
15+00
16+00
17+00
HERITAGE BAPTIST CHURCH OF OWENSBO
DB 901 Pg 232
P 30
DARIN K CORBAT & LINDA R CORBAT DB 750 Pg 70 Tr.A PB 31 Pg 100
DARIN K CORBAT & LINDA R CORBAT DB 750 Pg 70 Tract B PB 31 Pg 100
P 4
BACK BAY LLC C/O BENCHMARK PROPERTIES
P 6
INDUSTRIAL LEASING CORP OF FLORIDA DB 849 Pg 647
P 11
INDUSTRIAL LEASING CORP OF FLORIDA DB 849 Pg 647
P 13
CHRIST COMMUNITY OF OWENSBORO INC DB 910 Pg 933
P 13
CHRIST COMMUNITY OF OWENSBORO
DB 910 Pg 933
P 1
SHAMROCK LAND LLC DB 794 Pg 180 Tract 1 PB 34 Pg 127
P 3
MUKESH GUPTA DB 830 Pg 992
P 5
DARRELL WEDDING DB 953 Pg 819
P 7
GARY S JARBOE & KAREN S JARBOE DB 780 Pg 657
P 9
GARY M BOSWELL & MARGARET L BOSWELL DB 952 Pg 624
P 10
WENDY J GUPTA DB 816 Pg 822
P 15
DAVID W APPLEBY & CINDY S APPLEBY DB 555 Pg 165
P 16
SHELAH K KRAUSE DB 754 Pg 241
P 17
DANIEL R HILDENBRANDT & BONNIE S HILDENBRANDT DB 679 Pg 933
P 18
BONNIE HILDENBRANDT DB 948 Pg 368
P 19
SHANDA COOMES BLAND DB 826 Pg 343
P 14
STEPHEN K SCOTT & ROBIN A SCOTT DB 680 Pg 206
P 12
J PATRICK IRELAND DB 656 Pg 465 DB 616 Pg 753

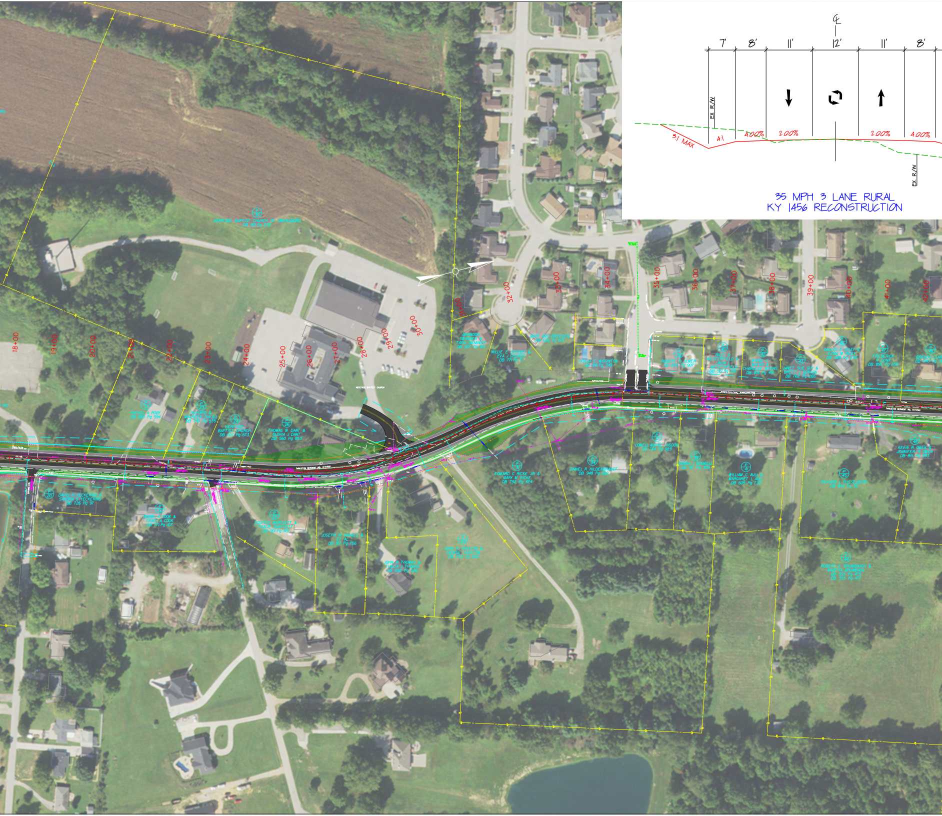
7'
8'
11'
12'
11'
8'
EX R/W
EX R/W
3:1 MAX
4:1
4.00%
2.00%
2.00%
4.00%
18+00
19+00
20+00
21+00
22+00
23+00
24+00
25+00
26+00
27+00
28+00
29+00
30+00
31+00
32+00
33+00
34+00
35+00
36+00
37+00
38+00
39+00
40+00
41+00
42+00
P 30
HERITAGE BAPTIST CHURCH OF OWENSBORO
DB 901 Pg 232
P 21
RACHEL A ROBY
DB 880 Pg 594
P 23
RICHARD & MAUREEN DUVALL
DB 740 Pg 535
P 24
HERITAGE BAPTIST CHURCH
DB 607 Pg 673
P 26
THOMAS W DANT & GLORIA J DANT
DB 560 Pg 853
BRANDON SWANNER & TARA SWANNER
DB 907 Pg 914
WILLIE E GRUBBS & EVA J GRUBBS
DB 771 Pg 71
MARY ANN BREEDEN
DB 606 Pg 615
RONDA E WIGGINTON
DB 941 Pg 349
P 38
ROBERT D ULMER
DB 852 Pg 907
P 40
RILEY D WESTERFIELD & LINDA L WESTERFIELD
DB 561 Pg 281
P 42
WAYNE C MYERS & CHARLENE MYERS
DB 818 Pg 451
P 43
JANET SUE GUY & BRETT L BOKKON
DB 762 Pg 266
P 46
DALLAS E RILEY & EZMA M RILEY
DB 589 Pg 338
P 47
FREDERICK H DUNN
DB 895 Pg 650
P 49
BRENDA CLAR
DB 940 Pg 3
P 20
DAVID H YECKERING & SANDRA S YECKERING
DB 726 Pg 97
P 22
BOBBY A COOK & TRACY A COOK
DB 771 Pg 107
P 25
SCOTTIE BARTLETT & TRACIE BARTLETT
DB 901 Pg 419
JOSEPH R HAYNES & ET AL
DB 917 Pg 756
JOHN R THOMAS & THELIA J THOMAS
DB 692 Pg 506
P 29
JOHN R SHELTON & DENISE SHELTON
DB 753 Pg 520
P 31
EDWARD C RICKE JR & MARY M RICKE
DB 792 Pg 424
P 34
DANIEL R HILDENBRANDT
DB 948 Pg 692
P 37
LOWELL WAYNE HIGDON
DB 784 Pg 983
P 39
DONNA J BOSWELL
DB 917 Pg 309
P 41
WILLIAM C AULL & MARGARET L AULL
DB 605 Pg 730
P 45
RICHARD L RUSSELBURG
DB 844 Pg 30
P 48
KEVIN R OWEN & JENNIFER R OWEN
DB 815 Pg 893
P 44
ROBERT E BRUMBAUGH & MARTHA BRUMBAUG
DB 355 Pg 475
DB 355 Pg 477
THRUSTON DERMONT RD. (KY1456)

35 MPH 3 LANE RURAL
KY 1456 RECONSTRUCTION

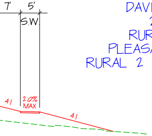
7'
5'
S.W
4:1
2.0%
MAX
4:1

KY 1456 RECONSTRUCTION
DAVIESS COUNTY
2-8801.00
RURAL 3 LN TO
PLEASANT VALLEY RD
RURAL 2 LN TO HAYDEN RD

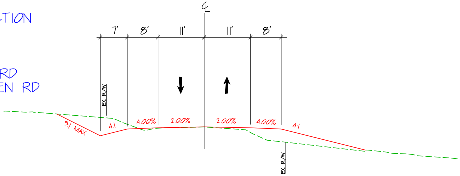
℄
7'
8'
11'
11'
8'
EX. R/W
3:1 MAX
4:1
4.00%
2.00%
2.00%
4.00%
4:1
EX. R/W

35 MPH 2 LANE RURAL
PLEASANT VALLEY RD. TO HAYDEN RD.

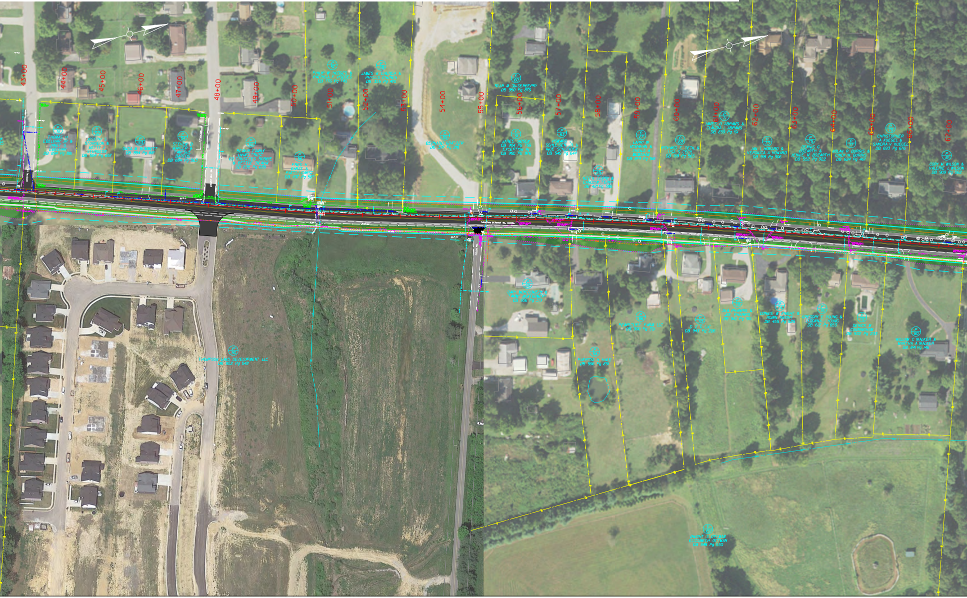
43+00
44+00
45+00
46+00
47+00
48+00
49+00
50+00
51+00
52+00
53+00
54+00
55+00
56+00
57+00
58+00
59+00
60+00
61+00
62+00
63+00
64+00
65+00
66+00
67+00
P 51
THOMAS H EBELHAR JR & JANET G EBELHAR DB 894 Pg 881
P 52
JOSEPH S STURGEON & BETTY J STURGEON DB 504 Pg 657
P 53
ONDA M BUMMETT DB 894 Pg 881
P 54
STEVEN B WAHLER & TAMI SUE BARTOS DB 684 Pg 563
P 55
BEAVIN FAMILY LIVING TRUST CO TRUSTEES BOBBIE & BETTYE BEAVIN DB 835 Pg 689
P 56
FRED H GARST & PATTI J GARST DB 437 Pg 587
P 57
PHILIP W HODGES & PATRICIA F HODGES DB 776 Pg 740
P 58
JAMES W CHURCH & PHYLLIS CHURCH DB 355 Pg 475
P 59
BERNARD GRATZER DB 307 Pg 218
P 60
RYAN M QUISENBERRY DB 950 Pg 876
P 61
JARED GIBSON DB 924 PG 759 EXCEPTION IN DB 950 PG 876
P 63
HOWARD J SCHLEIDEN JR & INGE SCHLEIDEN DB 549 Pg 644
P 65
KEITH TERRY & CAROLYN TERRY DB 421 Pg 589
P 67
LARRY W MCMAHAN & SHEILA A MCMAHAN DB 874 Pg 519
P 68
RICHARD E CECIL & LISA S CECIL DB 918 Pg 565
P 71
JAMES D ABRAMS & CLAUDIA L ABRAMS DB 859 Pg 101
P 73
JAN L HOWARD & VERONICA A HOWARD DB 918 Pg 906
P 75
DENNIS G BOZARTH & JENNIE M BOZARTH DB 552 Pg 922
P 77
NOLAN R BURRIS & CINDY W BURRIS DB 624 Pg 467
P 79
CHRISTOPHER A KUEGEL & SANDRA V KUEGEL DB 693 Pg 676
P 81
CORY M WILSON & VALERIE L WILSON DB 909 Pg 562
P 50
THOMPSON LAND DEVELOPMENT LLC DB 952 Pg 548
P 62
GARY MONTGOMERY & TAMMY MONTGOMERY DB 606 Pg 310
P 64
PATRICIA H HALE DB 596 Pg 851
P 66
PEARLCUFF FARM LLC DB 900 Pg 321
P 70
D Z C LLC DB 943 Pg 226
P 72
AVA PHARRIS & JOE PHARRIS DB 912 Pg 160
P 74
DONNIE W KNIGHT & ROBIN KNIGHT DB 455 Pg 525
P 76
GREGORY E YOUNG & LYDONNA J YOUNG DB 612 Pg 653
P 78
DERICK M CUNNINGHAM DB 932 Pg 233
P 80
WILLIAM C WALKER & MARTHA A WALKER DB 841 Pg 146
P 69
DWIGHT S OTTMAN ELIZABETH OTTMAN DB 648 Pg 550

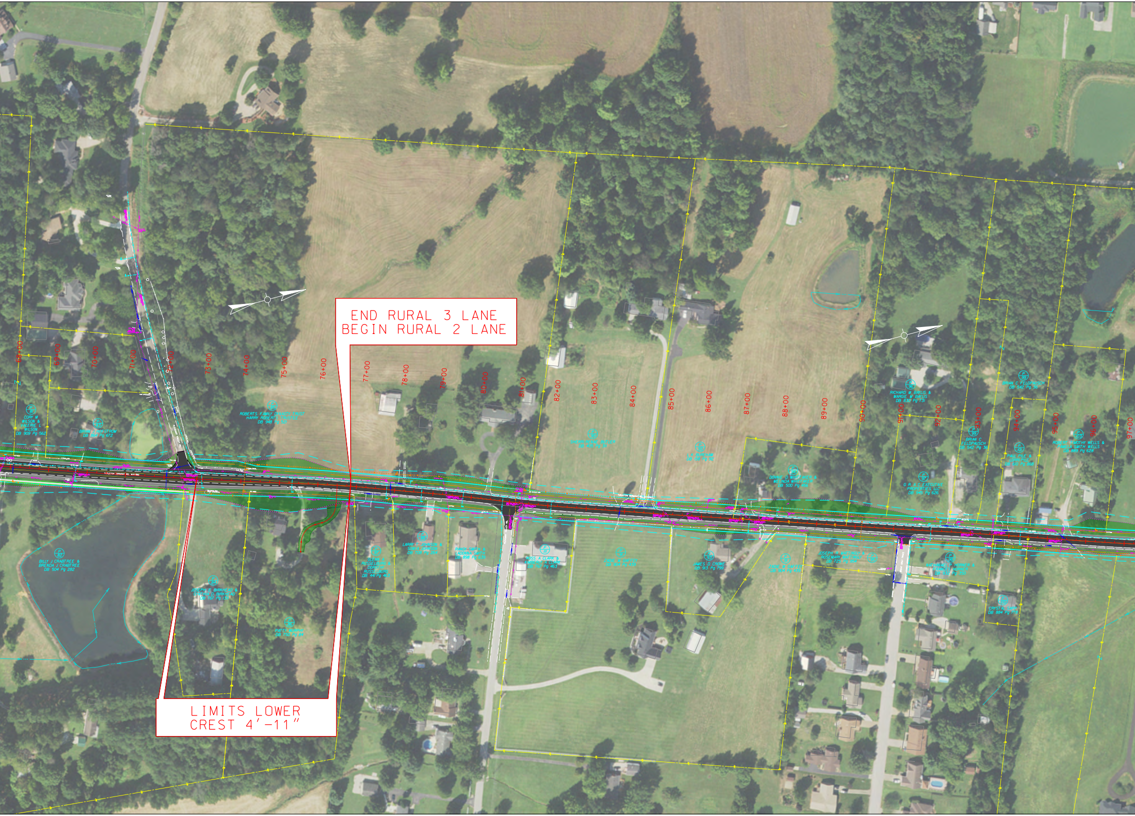

END RURAL 3 LANE
BEGIN RURAL 2 LANE

LIMITS LOWER
CREST 4'-11"

68+00
69+00
70+00
71+00
72+00
73+00
74+00
75+00
76+00
77+00
78+00
79+00
80+00
81+00
82+00
83+00
84+00
85+00
86+00
87+00
88+00
89+00
90+00
91+00
92+00
93+00
94+00
95+00
96+00
97+00
P 81 CORY M WILSON & VALERIE L WILSON DB 909 Pg 562
P 83 BRIAN J HOFSTROM DB 864 Pg 672
P 85 ROBERTS FAMILY DYNASTY TRUST HARRY ROBERTS TRUSTEE DB 948 Pg 521
P 90 SHERRI RENAE BUTLER DB 405 Pg 311
P 92 L K BURCHAM DB 158 Pg 92
P 94 DONNIE D WHITTAKER & MELINDA WHITTAKER DB 500 Pg 456
P 96 RICHARD M BAYLIS & MARGIE M BAYLIS DB 830 Pg 731
P 97 G R A C EXECUTIVE PROPERTIES LLC DB 945 Pg 626
P 99 BRIAN C FELDPAUSCH DB 542 Pg 36
P 101 PAUL PILE & LORRI PILE DB 610 Pg 868
P 103 ROBERT TIMOTHY WELLS & PAMELA SMITH WELLS DB 889 Pg 628
P 82 BILLY J CRABTREE & BRENDA J CRABTREE DB 504 Pg 282
P 84 JOSEPH E BIRKHEAD & CYNTHIA D BIRKHEAD DB 767 Pg 133
P 86 PATTY MURPHY DB 750 Pg 84
P 87 GLENN A RUSSELBURG & DOROTHY RUSSELBURG DB 441 Pg 463
P 88 LARRY T JOHNSON & SONYA JOHNSON DB 708 Pg 264
RANDY SMITH & LADONNA SMITH DB 898 Pg 639
P 111 ROSS A CLARK & KIMBERLY A CLARK DB 767 Pg 463
P 91 ZADIE M GAFFEY DB 904 Pg 439
P 93 JAMES D CROWE DB 913 Pg 799
P 91 ZADIE M GAFFEY DB 904 Pg 439
JOSEPH R MATTINGLY & ROSEMARY MATTINGLY DB 725 Pg 954 P 95
P 98 NATHANAEL P HORNER & FRANCES HORNER DB 932 Pg 350
P 100 CRYSTAL SAPP DB 884 Pg 778

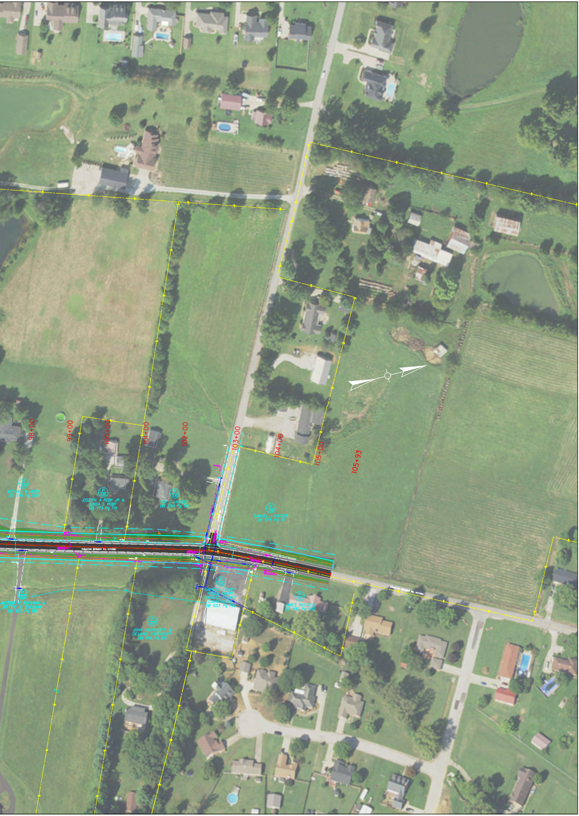
98+00
99+00
100+00
101+00
102+00
103+00
104+00
105+00
105+93
P 104
MICHAEL W ROBY
DB 746 Pg 288
P 105
JOSEPH A ROBY JR &
LINDA S ROBY
DB 779 Pg 715
P 106
ROY L LINDSEY
DB 250 Pg 510
P 108
SAMUEL J HAYDEN
DB 573 Pg 171
THRUSTON DERMONT RD. (KY1456)
P 102
ANDREW W BUCKMAN &
BETTIE E BUCKMAN
DB 903 Pg 367
P 107
JOHN YOUPATOFF &
DELAINE YOUPATOFF
DB 456 Pg 851
P 109
DAVIESS COUNTY
FISCAL COURT
DAVIESS COUNTY
COURTHOUSE
DB 633 Pg 790
P 110
JAMES RUSSELL
DB 930 Pg 582