

TEAM KENTUCKY
TRANSPORTATION CABINET

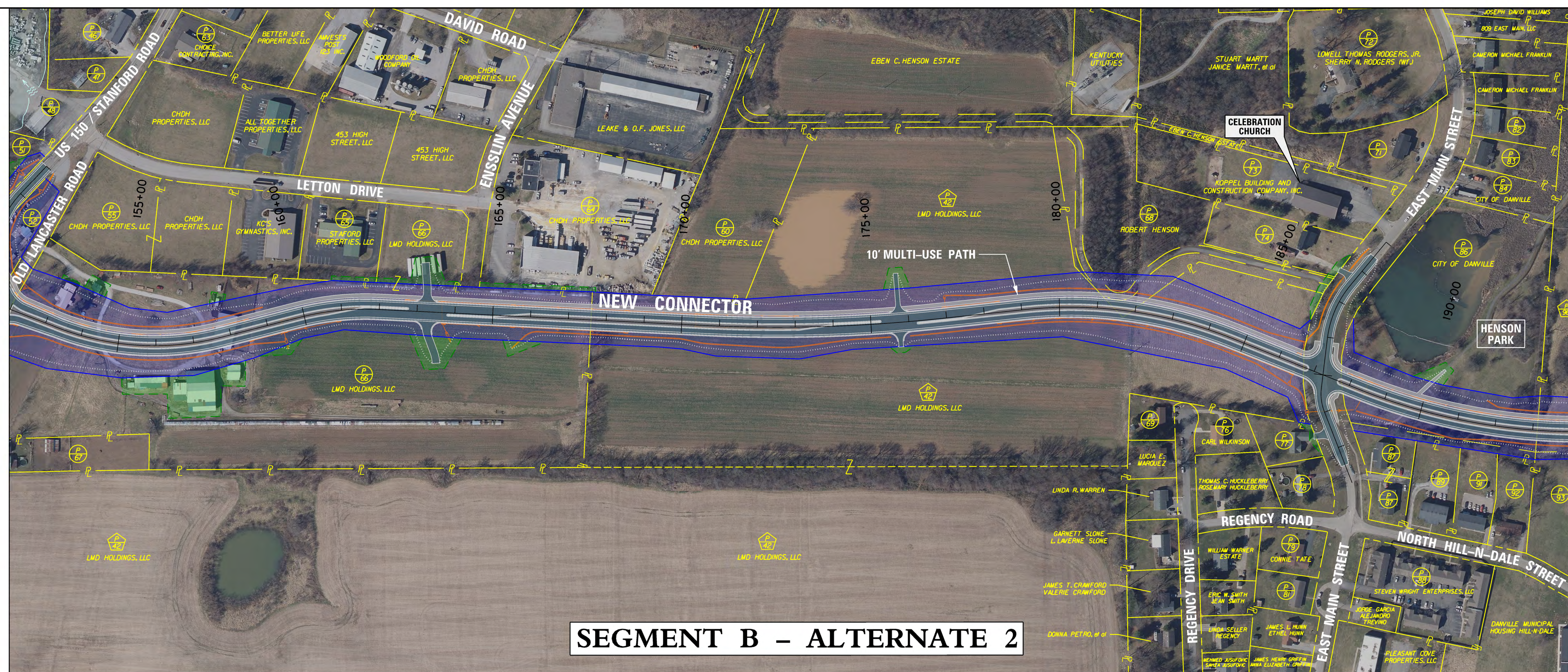

SCALE: 1" = 120'
0' 120' 240' 480'

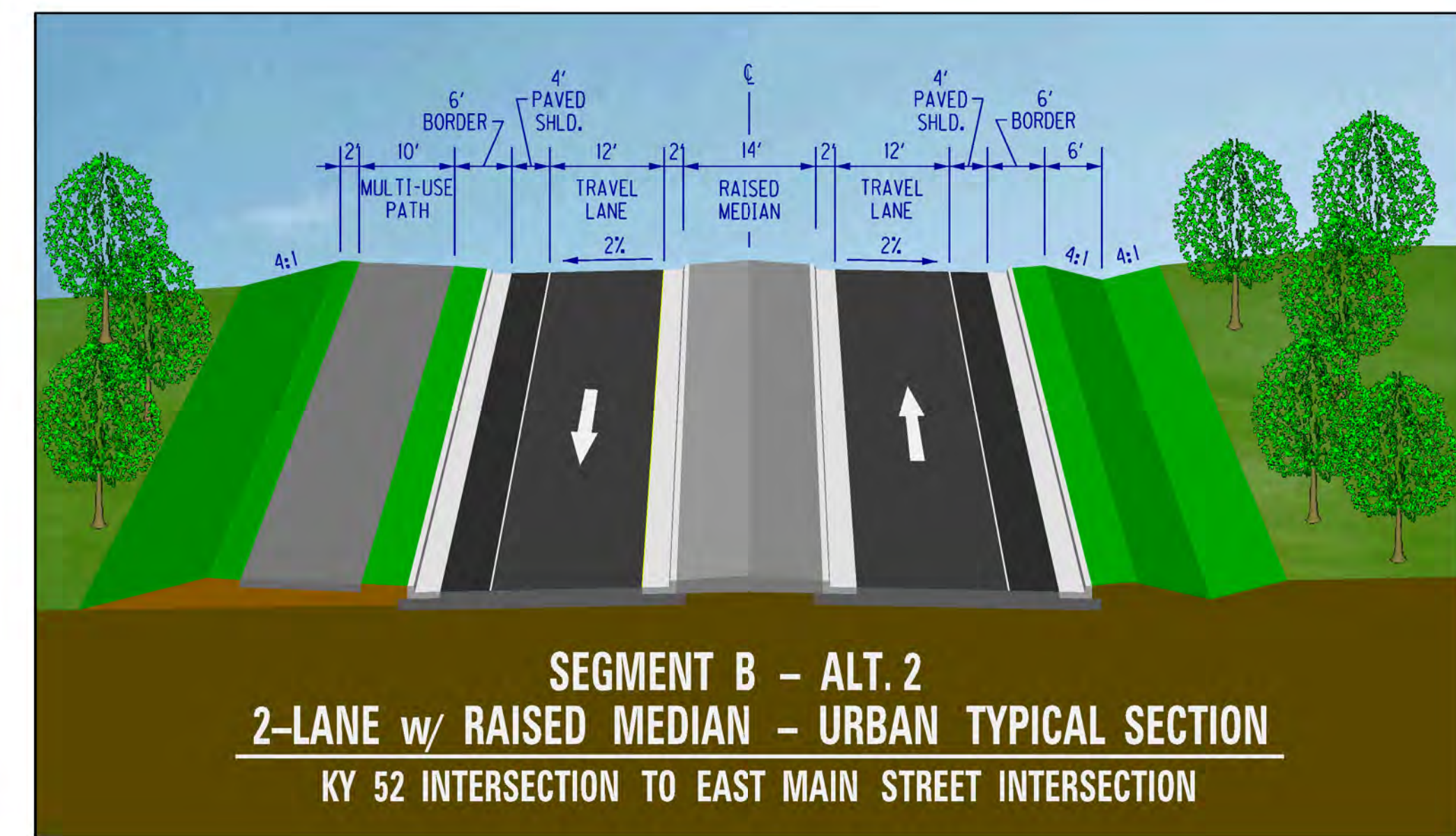

LEGEND

- PROPOSED ROADWAY PAVEMENT
- EXISTING RIGHT OF WAY
- PROPERTY LINE
- EXISTING PERMANENT EASEMENT
- PROPOSED DRAINAGE FEATURES
- PROPOSED RIGHT OF WAY
- PROPOSED TEMPORARY EASEMENT
- PROPOSED PERMANENT EASEMENT
- PROPOSED CONSTRUCTION LIMITS
- FEMA 100-YEAR FLOODPLAIN

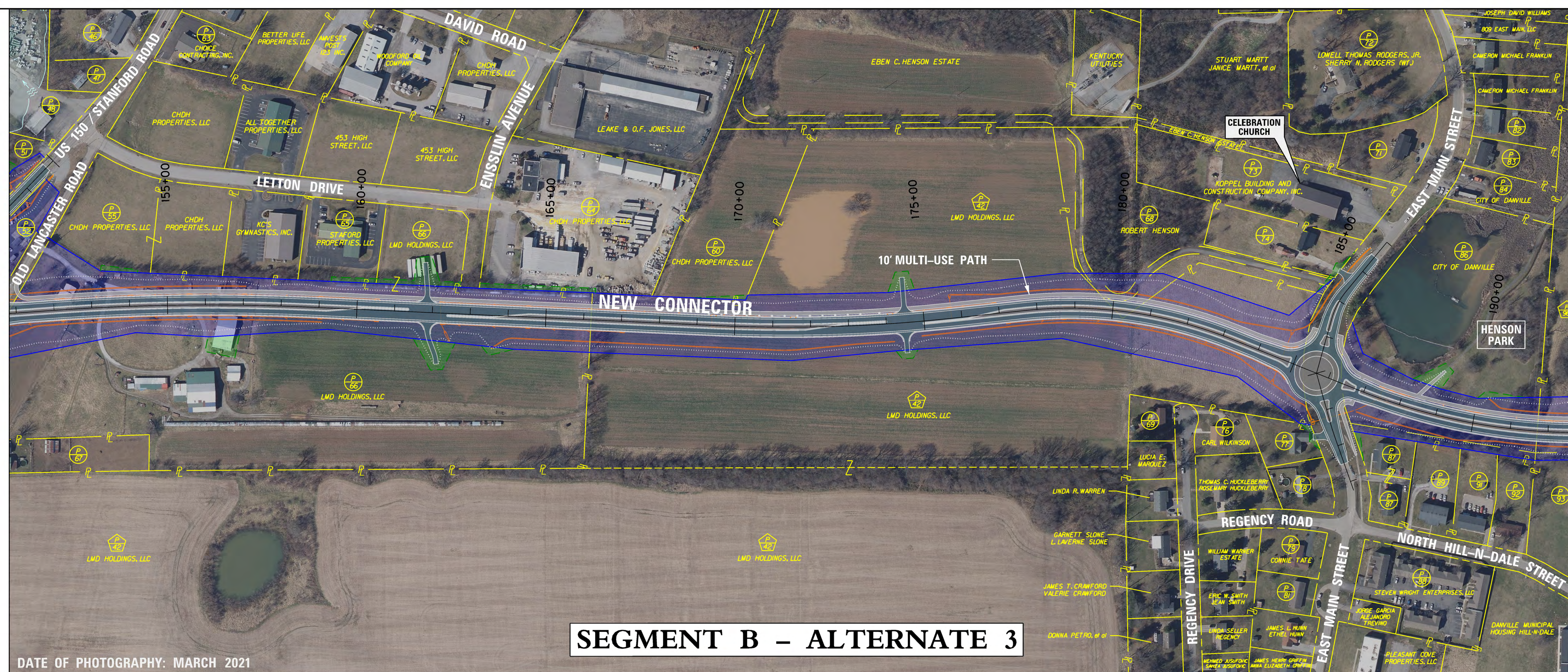
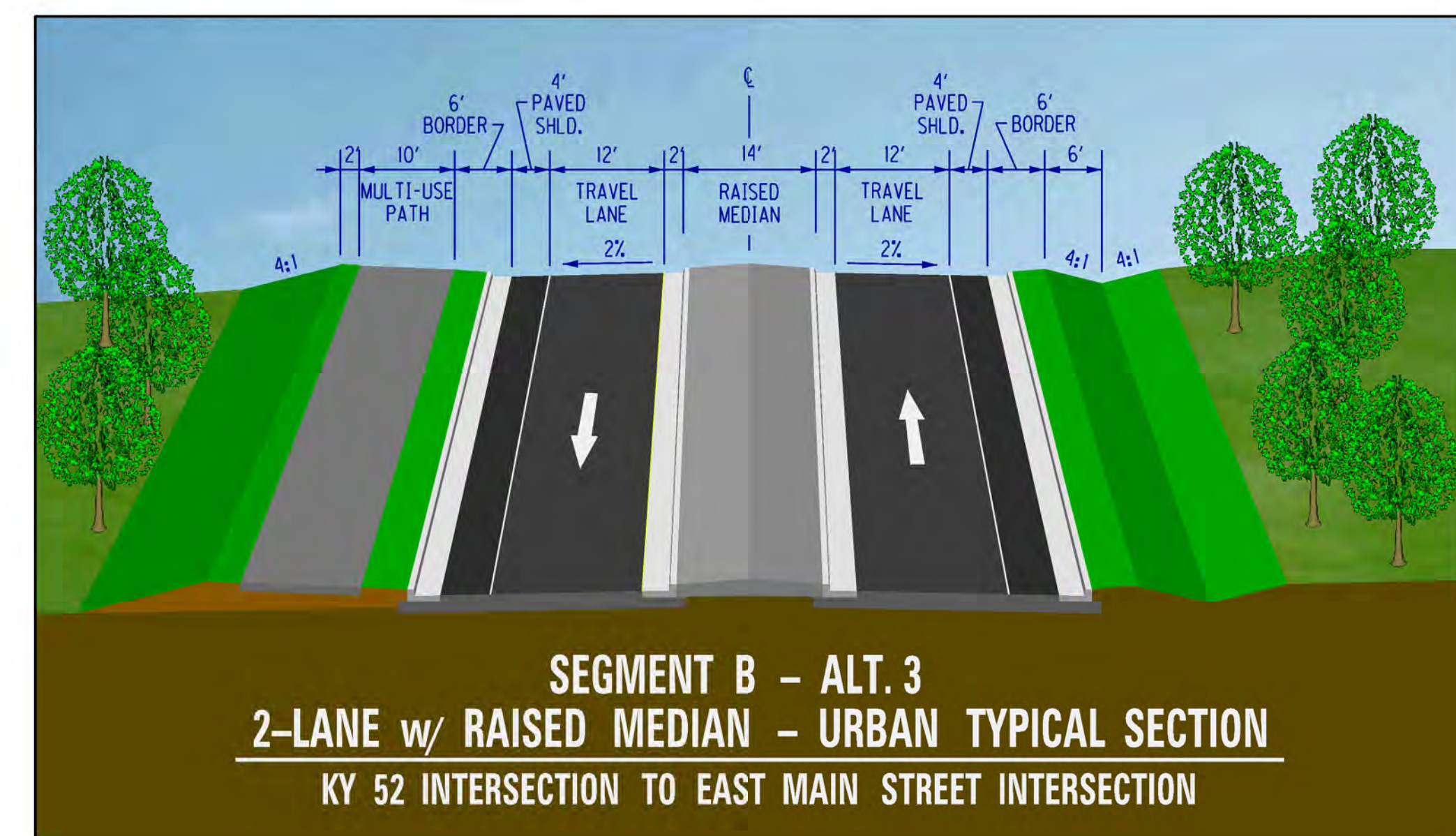

(C) LMC SMALL ENGINE, LLC	(C) ASHTON PROPERTIES, LLC	(C) AHS PROPERTIES, LLC
(C) DEEZ PROPERTIES, LLC	(C) HANNAH WARE, KATHY VOGLER, ZELFIE, KYLEE HINDS	(C) BRYAN HOLDINGS, LLC
(C) BUELL BRINK POST 3534 VETERANS OF FOREIGN WARS OF THE U.S.A., INC.	(C) OSYEN LEE, DAVID SHAWNA LEE, SHAWNA LEE, OLIVIA WIFE	(C) VERAH PARK
(C) TERRANCE A. BORN, TRISTER D. BORN, WIFE	(C) MORROW WEST, DAVID ROSSER, HIRSHAW	(C) SERVALD, D. SWIFT
(C) WARREN GRIFFIN, II	(C) WILLIAM HEVOR OWING, PATRICIA OWING	(C) OUR SAVIOR LUTHERAN CHURCH
(C) SCOTT PENDIGRANT, DANE PENDIGRANT, WIFE	(C) 620 EAST MAIN, LLC	(C) KATHY M. WATERS, REBECCA C. WATERS, WIFE
(C) FANNIE WALKER	(C) 201 WILMOUTH, IRON, TIMOTHY ROSS	