Commonwealth of Kentucky
DEPARTMENT OF HIGHWAYS
EAST DANVILLE CONNECTOR
SEGMENT A
BOYLE COUNTY / Item No. 7-80000.00

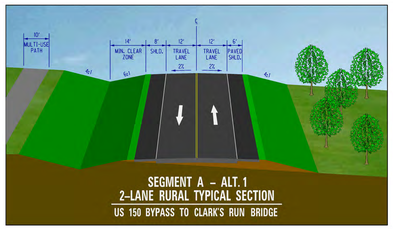

SEGMENT A – ALT. 1
2-LANE RURAL TYPICAL SECTION
US 150 BYPASS TO CLARK'S RUN BRIDGE

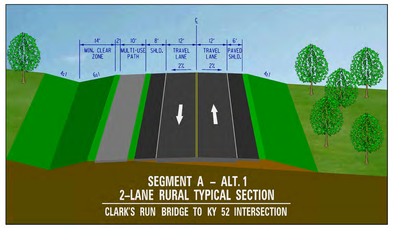

SEGMENT A – ALT. 1
2-LANE RURAL TYPICAL SECTION
CLARK'S RUN BRIDGE TO KY 52 INTERSECTION

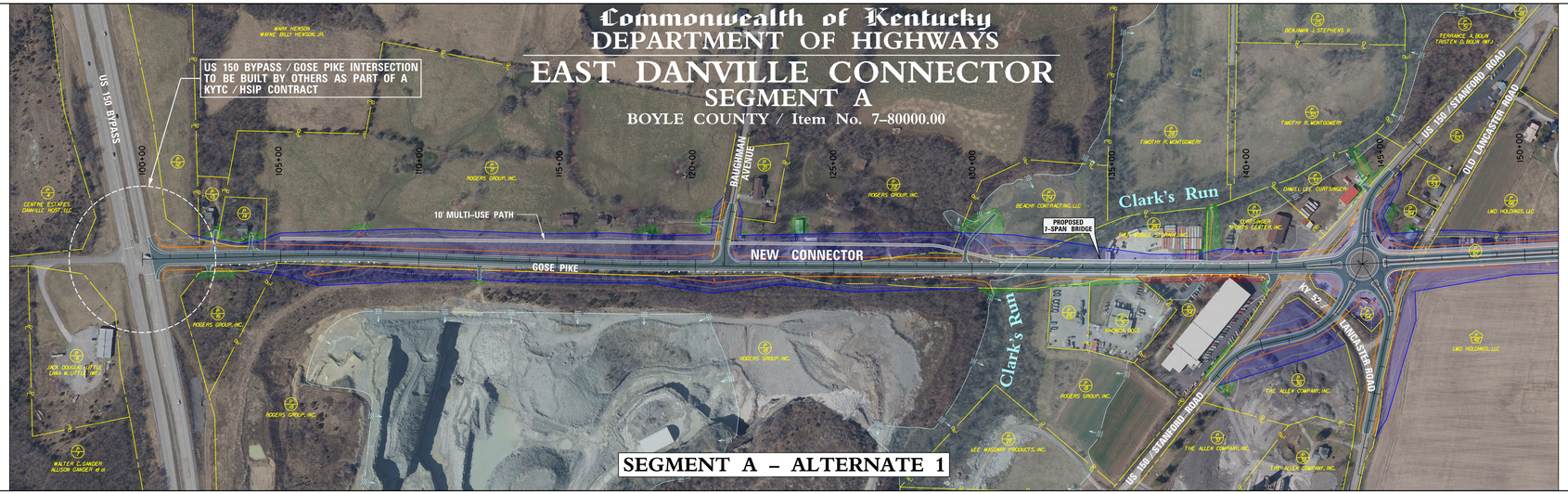

SEGMENT A – ALTERNATE 1

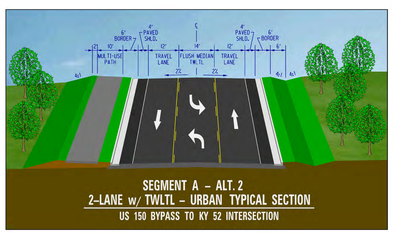

SEGMENT A – ALT. 2
2-LANE w/ TWLTL – URBAN TYPICAL SECTION
US 150 BYPASS TO KY 52 INTERSECTION

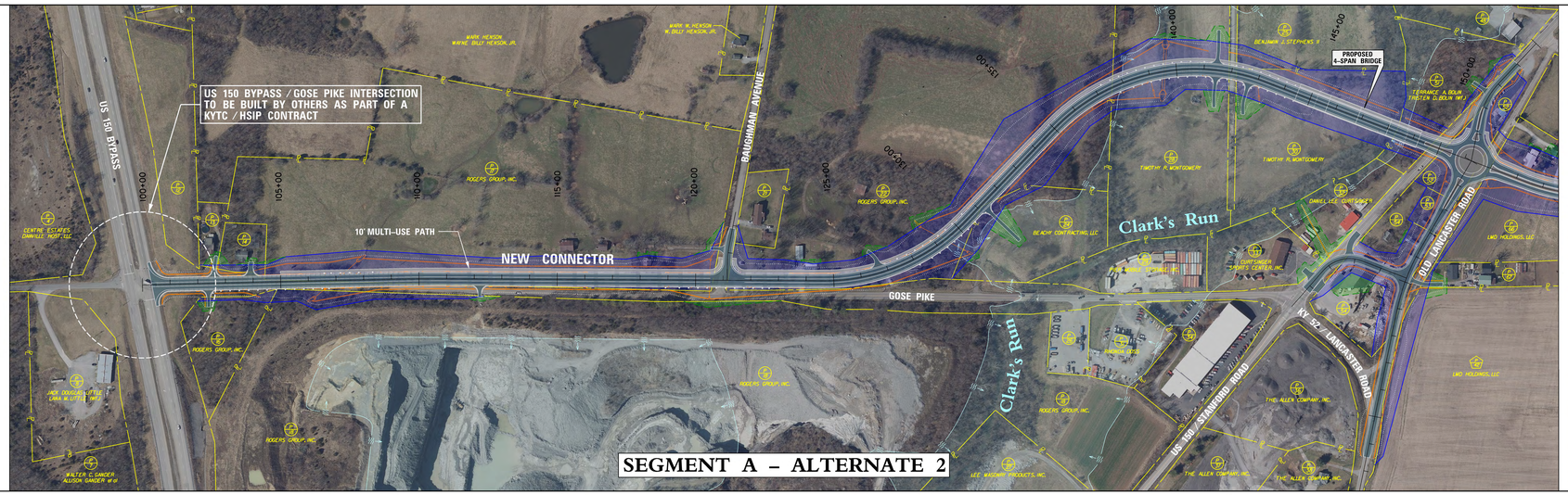

SEGMENT A – ALTERNATE 2

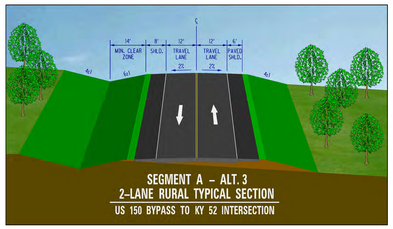

SEGMENT A – ALT. 3
2-LANE RURAL TYPICAL SECTION
US 150 BYPASS TO KY 52 INTERSECTION

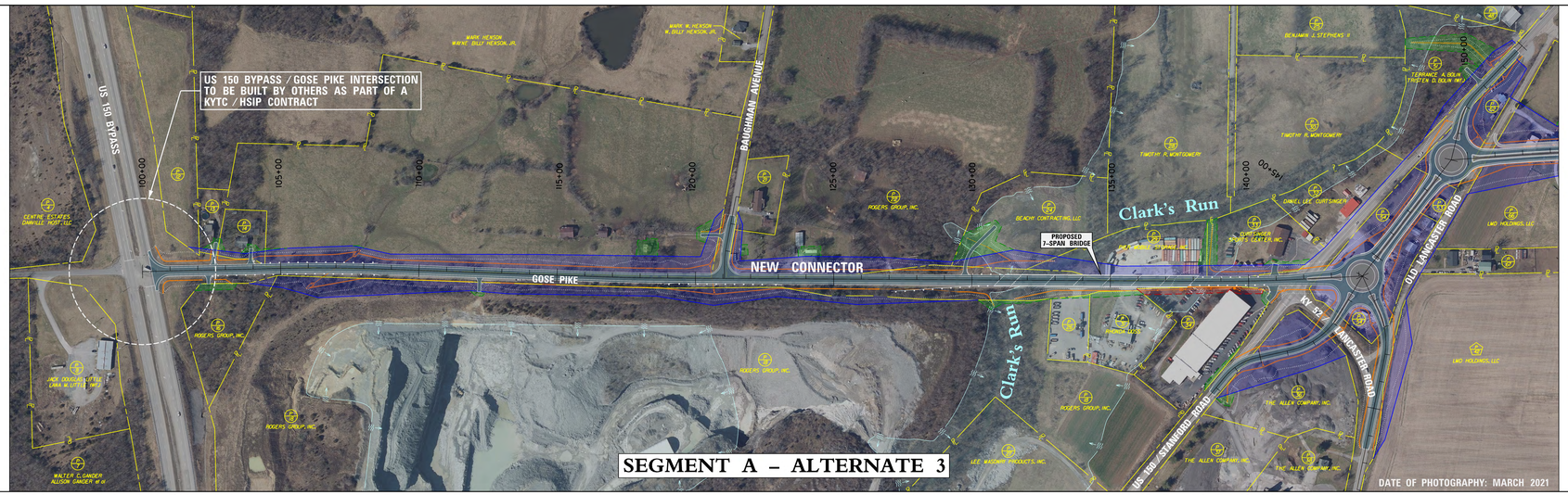

SEGMENT A – ALTERNATE 3

DATE OF PHOTOGRAPHY: MARCH 2021

TEAM KENTUCKY
TRANSPORTATION CABINET

engineering | architecture | geospatial

SCALE: 1" = 120'
0' 120' 240' 480'

LEGEND

- PROPOSED ROADWAY PAVEMENT
- EXISTING RIGHT OF WAY
- PROPERTY LINE
- EXISTING PERMANENT EASEMENT
- PROPOSED DRAINAGE FEATURES
- PROPOSED RIGHT OF WAY
- PROPOSED TEMPORARY EASEMENT
- PROPOSED PERMANENT EASEMENT
- PROPOSED CONSTRUCTION LIMITS
- FEMA 100-YEAR FLOODPLAIN

- PEWLEY FAMILY REVOCABLE TRUST
- TRACY LYNN ROBERTS KROTOFER CASTLE
- JOHN T. FLATMAN III MARCIA L. FLATMAN
- DEENA K. HUFF
- BOYLE COUNTY FISCAL COURT
- CAMPBELL'S HVAC, INC.
- BUELL BRADY POST 3634, VETERANS OF FOREIGN WARS OF THE U.S.A., INC.
- WARREN GRIFFIN, II
- MAKAYLA RICHTER
- RIVER METALS RECYCLING, LLC
- SCOTT PENDCRAFT GAME PENDCRAFT (WF)