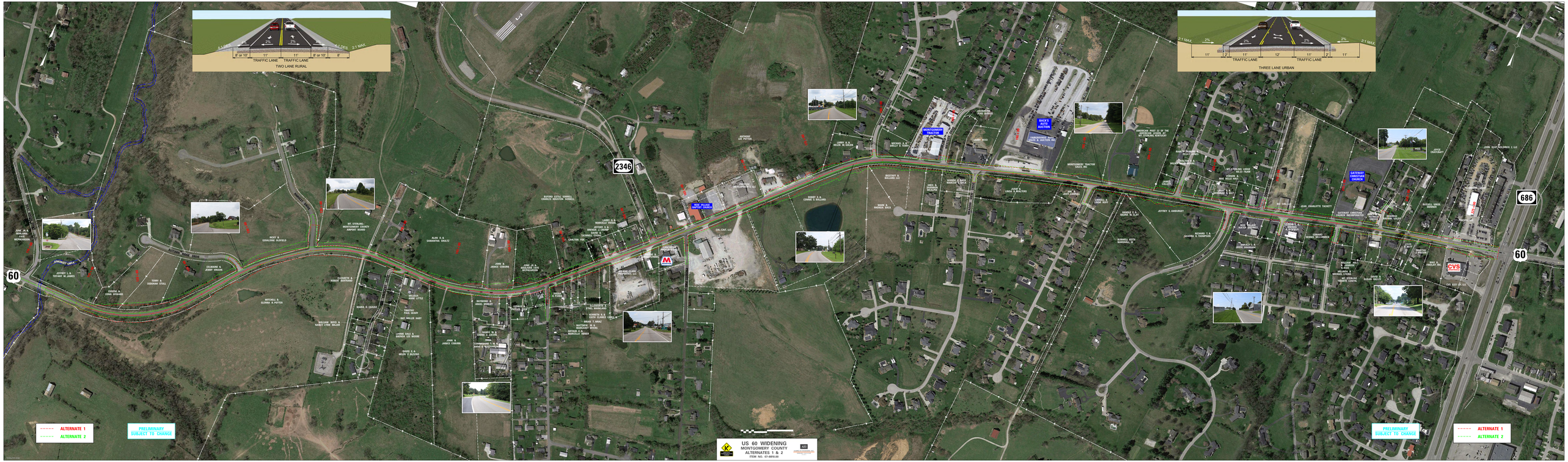
TWO LANE RURAL
TRAFFIC LANE
TRAFFIC LANE
THREE LANE URBAN
TRAFFIC LANE
TRAFFIC LANE
60
2346
686
ALTERNATE 1
ALTERNATE 2
PRELIMINARY
SUBJECT TO CHANGE
US 60 WIDENING
MONTGOMERY COUNTY
ALTERNATES 1 & 2
ITEM NO. 07-8810.00