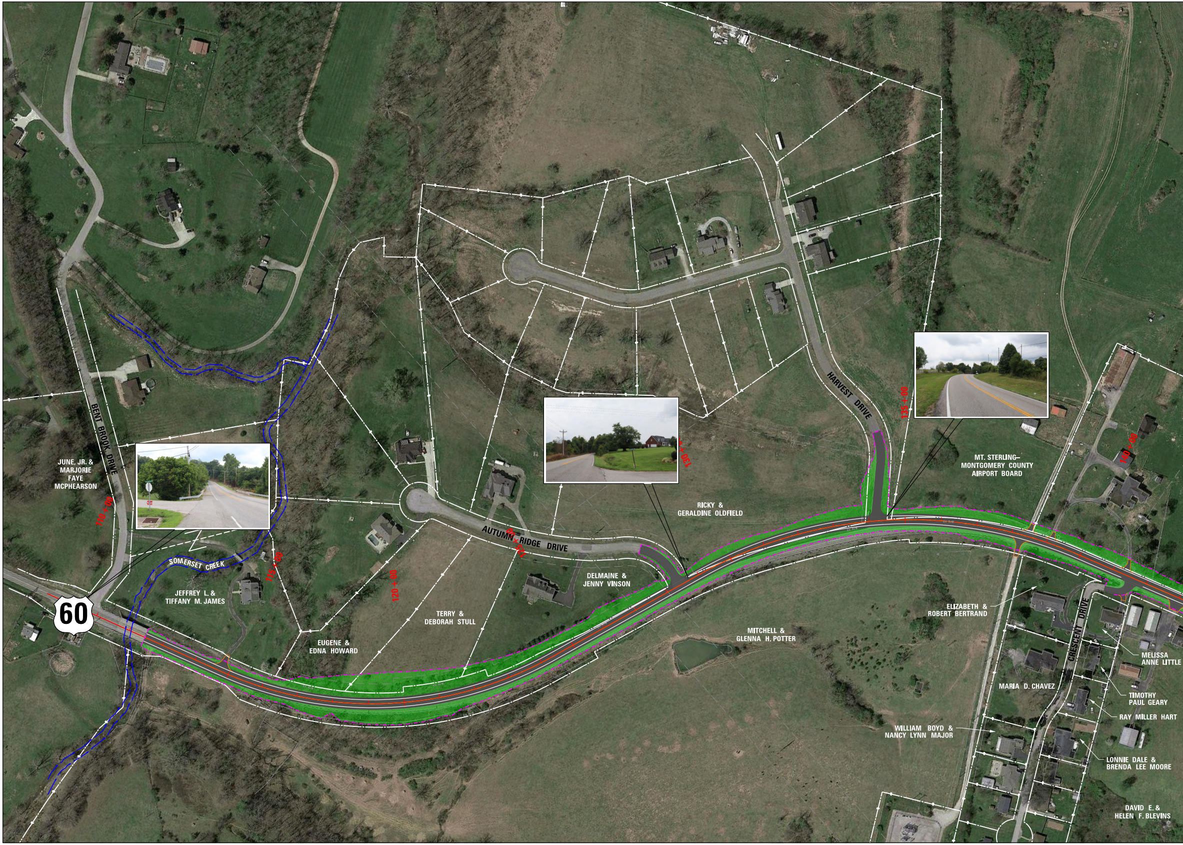
60
BENT BROOK DRIVE
JUNE, JR. &
MARJORIE
FAYE
MCPHEARSON
110+00
SOMERSET CREEK
115+00
JEFFREY L. &
TIFFANY M. JAMES
EUGENE &
EDNA HOWARD
120+00
TERRY &
DEBORAH STULL
AUTUMN RIDGE DRIVE
125+00
DELMAINE &
JENNY VINSON
130+
RICKY &
GERALDINE OLDFIELD
MITCHELL &
GLENNA H. POTTER
HARVEST DRIVE
135+00
MT. STERLING–
MONTGOMERY COUNTY
AIRPORT BOARD
140+00
ELIZABETH &
ROBERT BERTRAND
CRESCENT DRIVE
MELISSA
ANNE LITTLE
MARIA D. CHAVEZ
TIMOTHY
PAUL GEARY
RAY MILLER HART
WILLIAM BOYD &
NANCY LYNN MAJOR
LONNIE DALE &
BRENDA LEE MOORE
DAVID E. &
HELEN F. BLEVINS

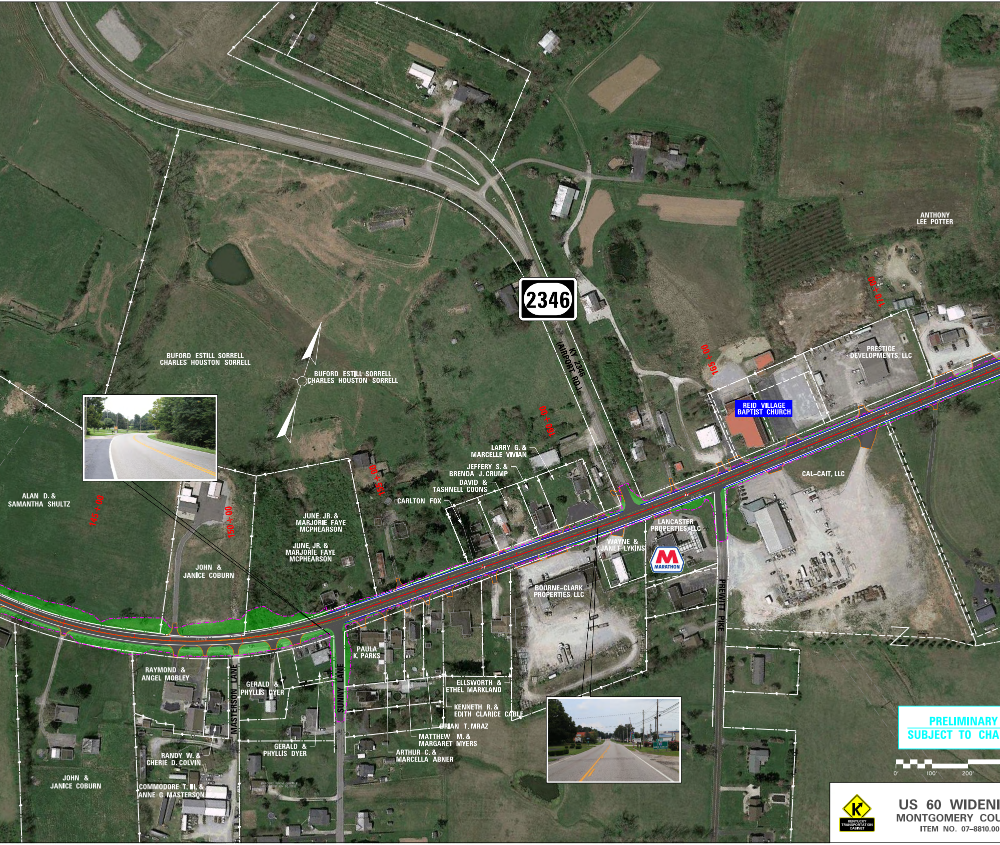
2346
KY 2346 (AIRPORT RD.)
ANTHONY LEE POTTER
BUFORD ESTILL SORRELL
CHARLES HOUSTON SORRELL
BUFORD ESTILL SORRELL
CHARLES HOUSTON SORRELL
PRESTIGE DEVELOPMENTS, LLC
REID VILLAGE BAPTIST CHURCH
CAL-CAIT, LLC
170+00
165+00
160+00
155+00
150+00
145+00
LARRY G. & MARCELLE VIVIAN
JEFFERY S. & BRENDA J. CRUMP
DAVID & TASHNELL COONS
CARLTON FOX
ALAN D. & SAMANTHA SHULTZ
JUNE, JR. & MARJORIE FAYE MCPHEARSON
JUNE, JR. & MARJORIE FAYE MCPHEARSON
JOHN & JANICE COBURN
LANCASTER PROPERTIES, LLC
WAYNE & JANET LYKINS
MARATHON
BOURNE-CLARK PROPERTIES, LLC
PREWITT PIKE
SUNNY LANE
MASTERSON LANE
PAULA K. PARKS
RAYMOND & ANGEL MOBLEY
GERALD & PHYLLIS DYER
ELLSWORTH & ETHEL MARKLAND
KENNETH R. & EDITH CLARICE CABLE
BRIAN T. MRAZ
MATTHEW M. & MARGARET MYERS
ARTHUR C. & MARCELLA ABNER
GERALD & PHYLLIS DYER
RANDY W. & CHERIE D. COLVIN
JOHN & JANICE COBURN
COMMODORE T. III & ANNE G. MASTERSON
IMAGERY FROM GOOGLE ACQUIRED ON 9/1/2018
0′
100′
200′

PRELIMINARY
SUBJECT TO CHA

KENTUCKY TRANSPORTATION CABINET

US 60 WIDENI
MONTGOMERY COU
ITEM NO. 07-8810.00

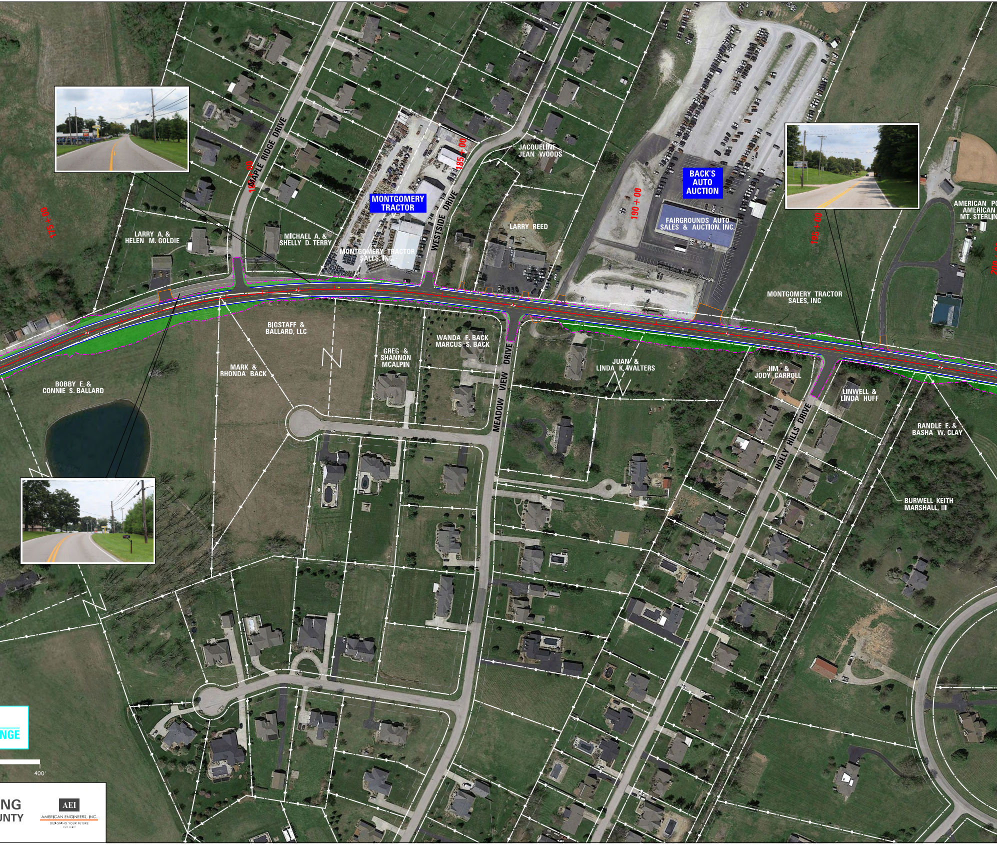
175+00
180+00
185+00
190+00
195+00
200
MAPLE RIDGE DRIVE
WESTSIDE DRIVE
MEADOW VIEW DRIVE
HOLLY HILLS DRIVE
MONTGOMERY TRACTOR
BACK'S AUTO AUCTION
JACQUELINE JEAN WOODS
LARRY REED
FAIRGROUNDS AUTO SALES & AUCTION, INC.
MONTGOMERY TRACTOR SALES, INC.
LARRY A. & HELEN M. GOLDIE
MICHAEL A. & SHELLY D. TERRY
AMERICAN PO
AMERICAN
MT. STERLIN
MONTGOMERY TRACTOR SALES, INC
BIGSTAFF & BALLARD, LLC
WANDA F. BACK MARCUS S. BACK
GREG & SHANNON MCALPIN
MARK & RHONDA BACK
JUAN & LINDA K. WALTERS
JIM & JODY CARROLL
LINWELL & LINDA HUFF
BOBBY E. & CONNIE S. BALLARD
RANDLE E. & BASHA W. CLAY
BURWELL KEITH MARSHALL, III
N
NGE
400'

NG
UNTY

AEI
AMERICAN ENGINEERS, INC.
DESIGNING YOUR FUTURE

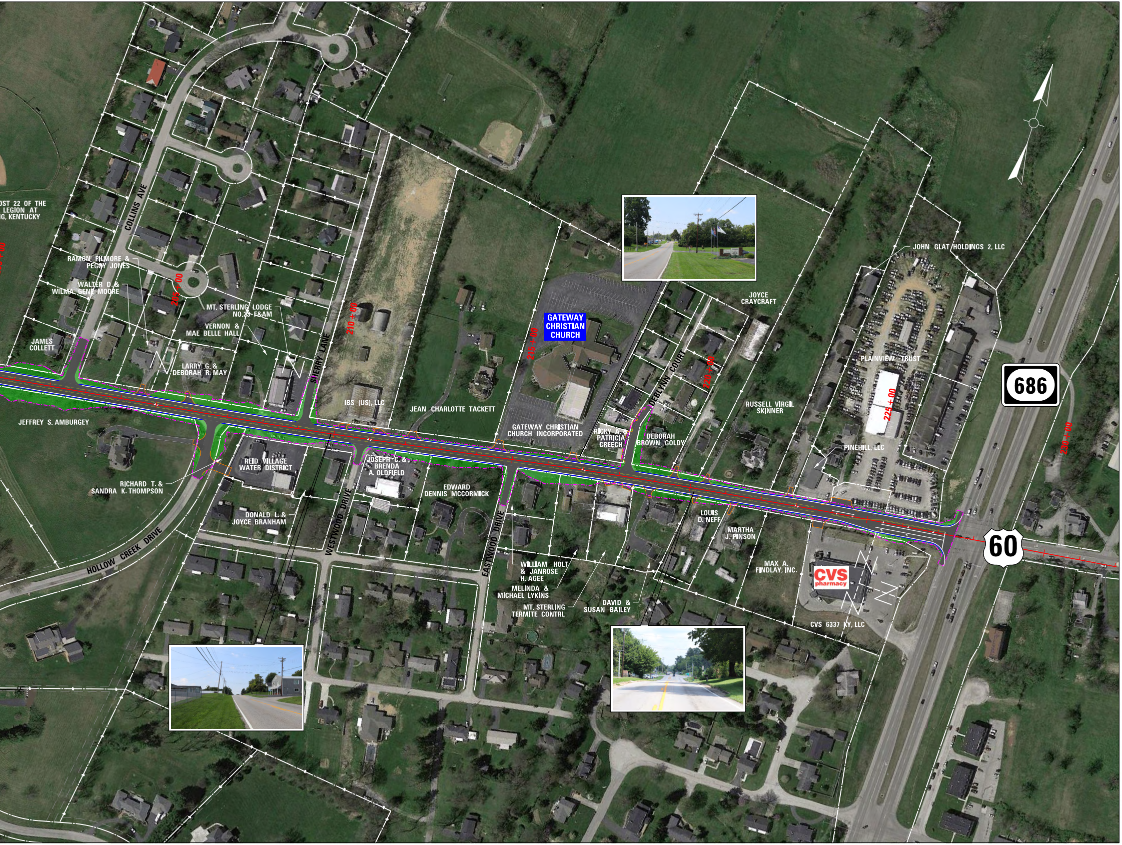

POST 22 OF THE
LEGION AT
G, KENTUCKY
COLLINS AVE
RAMON FILMORE &
PEGGY JONES
WALTER D. &
WILMA GENE MOORE
205+00
MT. STERLING LODGE
NO.23 F&AM
VERNON &
MAE BELLE HALL
JAMES
COLLETT
LARRY G. &
DEBORAH R. MAY
SHERRY LANE
210+00
IBS (US), LLC
JEAN CHARLOTTE TACKETT
GATEWAY
CHRISTIAN
CHURCH
215+00
GATEWAY CHRISTIAN
CHURCH INCORPORATED
RICKY A. &
PATRICIA
CREECH
DEBLYNN COURT
220+00
DEBORAH
BROWN GOLDY
JOYCE
CRAYCRAFT
JOHN GLAT HOLDINGS 2, LLC
PLAINVIEW TRUST
225+00
RUSSELL VIRGIL
SKINNER
PINEHILL, LLC
686
230+00
60
JEFFREY S. AMBURGEY
REID VILLAGE
WATER DISTRICT
JOSEPH C. &
BRENDA
A. OLDFIELD
EDWARD
DENNIS MCCORMICK
RICHARD T. &
SANDRA K. THOMPSON
DONALD L. &
JOYCE BRANHAM
WESTWOOD DRIVE
EASTWOOD DRIVE
HOLLOW CREEK DRIVE
WILLIAM HOLT
& JANROSE
H. AGEE
MELINDA &
MICHAEL LYKINS
MT. STERLING
TERMITE CONTRL
DAVID &
SUSAN BAILEY
LOUIS
D. NEFF
MARTHA
J. PINSON
MAX A.
FINDLAY, INC.
CVS
pharmacy
CVS 6337 KY, LLC