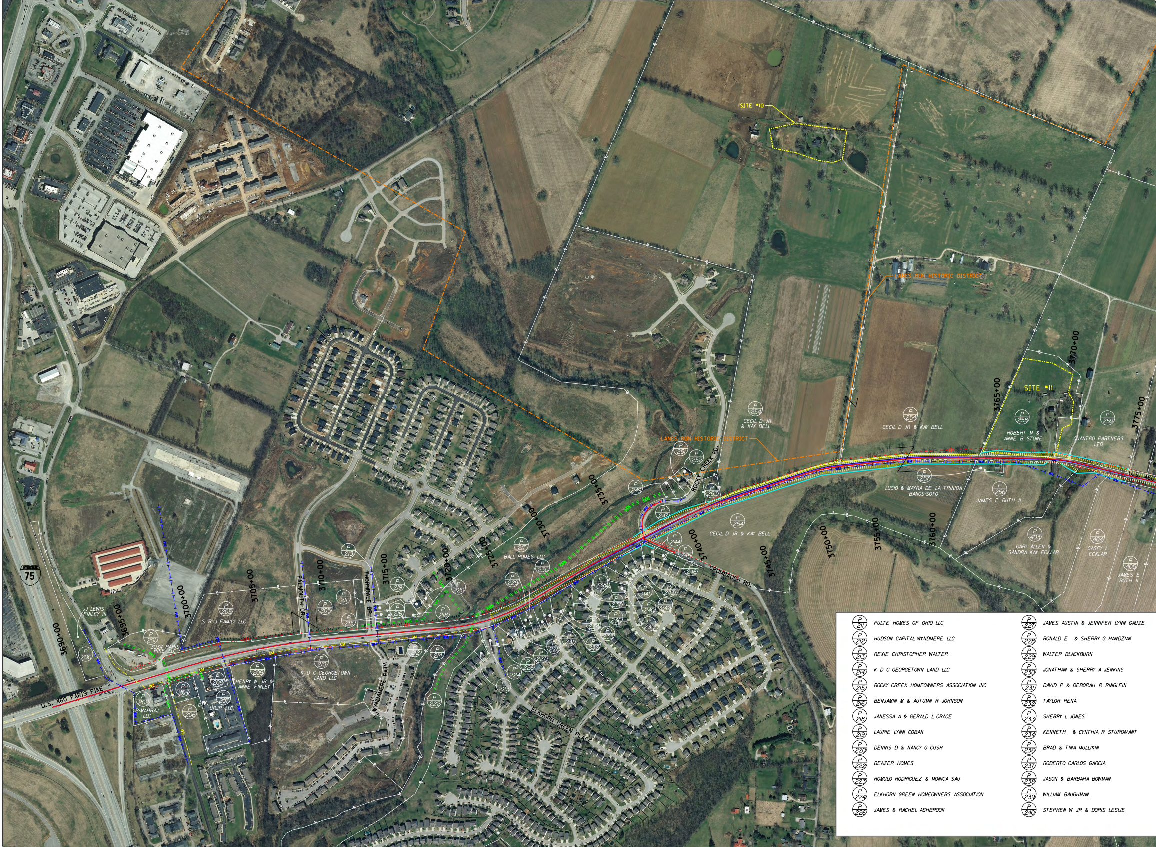
SITE #10
LANES RUN HISTORIC DISTRICT
SITE #11
3690+00
3695+00
3700+00
3705+00
3710+00
3715+00
3720+00
3725+00
3730+00
3735+00
3740+00
3745+00
3750+00
3755+00
3760+00
3765+00
3770+00
3775+00
75
INTERSTATE
U.S. 460 PARIS PIKE
U.S. 460
FALMOUTH DR.
THORNDALE DR.
WYNDAMERE PATH
ELKHORN GREEN PLACE
ROCKY CREEK RD.
CRUMBAUGH RD.
P 200
P 201
3034 PARIS PIKE LLC
J LEWIS FINLEY III
P 202
B-MAHRAJ LLC
P 204
P 205
S R J FAMILY LLC
P 206
P 207
URJR LLC
P 208
P 209
HENRY W JR & ANNE FINLEY
P 210
K D C GEORGETOWN LAND LLC
P 211
P 212
P 213
P 214
P 215
P 216
P 217
BALL HOMES LLC
P 218
P 219
P 220
P 222
P 223
P 224
P 226
P 227
P 228
P 229
P 230
P 231
P 232
P 233
P 234
P 236
P 237
P 238
P 239
P 240
P 241
P 242
P 243
P 244
P 245
P 246
P 247
P 249
P 251
P 252
P 253
P 254
CECIL D JR & KAY BELL
P 256
JAMES E RUTH II
P 257
LUCIO & MAYRA DE LA TRINIDA BANOS-SOTO
P 258
ROBERT M & ANNE B STONE
P 259
QUANTRO PARTNERS LTD
P 403
GARY ALLEN & SANDRA KAY ECKLAR
P 404
CASEY L ECKLAR
P 405
JAMES E RUTH II
SAN
WM
GM

P 211	PULTE HOMES OF OHIO LLC
P 212	HUDSON CAPITAL WYNDMERE LLC
P 213	REXIE CHRISTOPHER WALTER
P 214	K D C GEORGETOWN LAND LLC
P 215	ROCKY CREEK HOMEOWNERS ASSOCIATION INC
P 216	BENJAMIN M & AUTUMN R JOHNSON
P 218	JANESSA A & GERALD L CRACE
P 219	LAURIE LYNN COBAN
P 220	DENNIS D & NANCY G CUSH
P 222	BEAZER HOMES
P 223	ROMULO RODRIGUEZ & MONICA SAU
P 224	ELKHORN GREEN HOMEOWNERS ASSOCIATION
P 226	JAMES & RACHEL ASHBROOK
P 227	JAMES AUSTIN & JENNIFER LYNN GAUZE
P 228	RONALD E & SHERRY G HANDZIAK
P 229	WALTER BLACKBURN
P 230	JONATHAN & SHERRY A JENKINS
P 231	DAVID P & DEBORAH R RINGLEIN
P 232	TAYLOR RENA
P 233	SHERRY L JONES
P 234	KENNETH & CYNTHIA R STURDIVANT
P 236	BRAD & TINA MULLIKIN
P 237	ROBERTO CARLOS GARCIA
P 238	JASON & BARBARA BOWMAN
P 239	WILLIAM BAUGHMAN
P 240	STEPHEN W JR & DORIS LESLIE

U.S. 460 RECONSTRUCTION
ALTERNATE 1
STUDY ALIGNMENT

ITEM NO. 07–8705.10
OCTOBER 24TH 2019

KENTUCKY TRANSPORTATION CABINET

EA Partners, PLC
CIVIL ENGINEERS • LAND SURVEYORS • LANDSCAPE ARCHITECTS

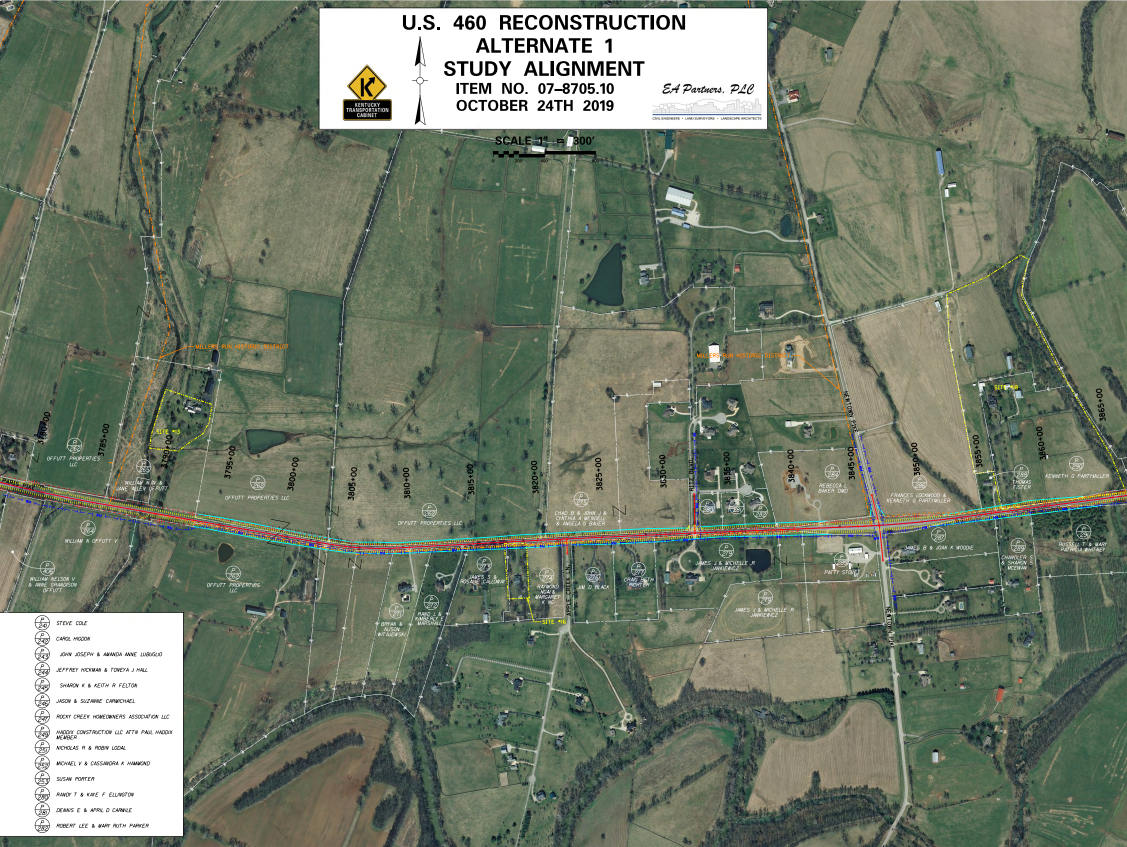
SCALE 1" = 300'
0'
200'
400'
800'
PARIS PIKE
MILLERS RUN HISTORIC DISTRICT
MILLERS RUN HISTORIC DISTRICT
SITE #13
SITE #16
SITE #18
NEWTOWN PIKE
NEWTOWN PIKE
RITZ BLVD.
APPLE CREEK LN.
3780+00
3785+00
3790+00
3795+00
3800+00
3805+00
3810+00
3815+00
3820+00
3825+00
3630+00
3835+00
3840+00
3845+00
3850+00
3855+00
3860+00
3865+00
P 262 OFFUTT PROPERTIES LLC
P 265 WILLIAM N IV & JANE ALLEN OFFUTT
P 262 OFFUTT PROPERTIES LLC
P 262 OFFUTT PROPERTIES LLC
P 264 WILLIAM N OFFUTT V
P 406 WILLIAM NELSON V & ANNE GRANDISON OFFUTT
P 262 OFFUTT PROPERTIES LLC
P 273 JAMES S & ROSALIE CALLOWAY
P 274 RAYMOND NGAI & MARGARET K NG
P 271 BRYAN & ALISON WITAJEWSKI
P 272 RAND L & KIMBERLY E MARSHALL
P 275 CHAD B & JOHN J & CYNTHIA A MENDELL & ANGELA G BAUER
P 276 JIM D BLACK
P 277 CRAIG BETH RICHTER
P 280
P 281
P 282
P 279 JAMES J & MICHELLE R JANKIEWICZ
P 279 JAMES J & MICHELLE R JANKIEWICZ
P 284 REBECCA L BAKER DMD
P 285 PATTY STOVEL
P 286 FRANCES LOCKWOOD & KENNETH G PARTYMILLER
P 287 JAMES B & JOAN K WOODIE
P 288 THOMAS FISTER
P 289 CHANDLER S & SHARON S MCEWAN
P 290 KENNETH G PARTYMILLER
P 291 RUSSELL T & MARY PATRICIA WHITNEY
WM

P 241	STEVE COLE
P 242	CAROL HIGDON
P 243	JOHN JOSEPH & AMANDA ANNE LUBUGLIO
P 244	JEFFREY HICKMAN & TONEYA J HALL
P 245	SHARON K & KEITH R FELTON
P 246	JASON & SUZANNE CARMICHAEL
P 247	ROCKY CREEK HOMEOWNERS ASSOCIATION LLC
P 249	HADDIX CONSTRUCTION LLC ATTN PAUL HADDIX MEMBER
P 251	NICHOLAS R & ROBIN LODAL
P 252	MICHAEL V & CASSANDRA K HAMMOND
P 253	SUSAN PORTER
P 280	RANDY T & KAYE F ELLINGTON
P 281	DENNIS E & APRIL D CARWILE
P 282	ROBERT LEE & MARY RUTH PARKER

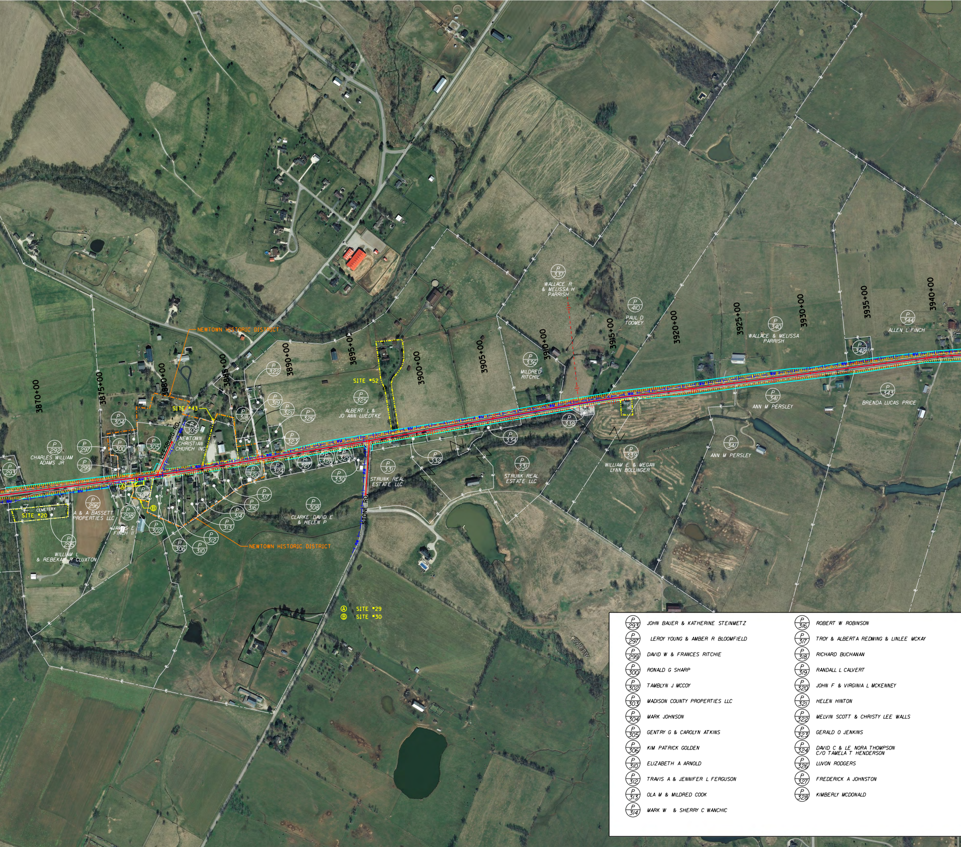
3870+00
3875+00
3880+00
3885+00
3890+00
3895+00
3900+00
3905+00
3910+00
3915+00
3920+00
3925+00
3930+00
3935+00
3940+00
NEWTOWN HISTORIC DISTRICT
NEWTOWN HISTORIC DISTRICT
SITE #43
SITE #52
SITE #20
CEMETERY
Ⓐ SITE #29
Ⓑ SITE #30
LEESBURG RD.
STONE RD.
P 292 CHARLES WILLIAM ADAMS JR
P 293
P 295 WILLIAM L & REBEKAH R CLUXTON
P 296 A & A BASSETT PROPERTIES LLC
P 297
P 298 JAMES E FINCH II
P 299
P 300
P 302
P 303
P 304
P 305
P 306
P 308 CLARKE DAVID E & HELEN P
P 309 NEWTOWN CHRISTIAN CHURCH INC
P 310
P 312
P 313
P 314
P 316
P 317
P 318
P 319
P 320
P 321
P 322
P 323
P 324
P 325 ALBERT L & JO ANN LUEDTKE
P 326
P 327
P 328
P 329
P 330
P 331 STRUNK REAL ESTATE LLC
P 332
P 334
P 331 STRUNK REAL ESTATE LLC
P 336 MILDRED RITCHIE
P 337 WALLACE R & MELISSA H PARRISH
P 338
P 339 WILLIAM E & MEGAN LYNN BOLLINGER
P 410 PAUL D TOOMEY
P 340 WALLACE & MELISSA PARRISH
P 341 ANN M PERSLEY
P 341 ANN M PERSLEY
P 342
P 343 BRENDA LUCAS PRICE
P 344 ALLEN L FINCH

P 293	JOHN BAUER & KATHERINE STEINMETZ	P 316	ROBERT W ROBINSON
P 297	LEROY YOUNG & AMBER R BLOOMFIELD	P 317	TROY & ALBERTA REDWING & LINLEE MCKAY
P 299	DAVID W & FRANCES RITCHIE	P 318	RICHARD BUCHANAN
P 300	RONALD G SHARP	P 319	RANDALL L CALVERT
P 302	TAMBLYN J MCCOY	P 320	JOHN F & VIRGINIA L MCKENNEY
P 303	MADISON COUNTY PROPERTIES LLC	P 321	HELEN HINTON
P 304	MARK JOHNSON	P 322	MELVIN SCOTT & CHRISTY LEE WALLS
P 305	GENTRY G & CAROLYN ATKINS	P 323	GERALD O JENKINS
P 306	KIM PATRICK GOLDEN	P 324	DAVID C & LE NORA THOMPSON C/O TAMELA T HENDERSON
P 310	ELIZABETH A ARNOLD	P 326	LUVON RODGERS
P 312	TRAVIS A & JENNIFER L FERGUSON	P 327	FREDERICK A JOHNSTON
P 313	OLA M & MILDRED COOK	P 328	KIMBERLY MCDONALD
P 314	MARK W & SHERRY C WANCHIC		

U.S. 460 RECONSTRUCT
ALTERNATE 1
STUDY ALIGNMENT

ITEM NO. 07–8705.10
OCTOBER 24TH 2019

KENTUCKY TRANSPORTATION CABINET

SCALE 1" = 300'

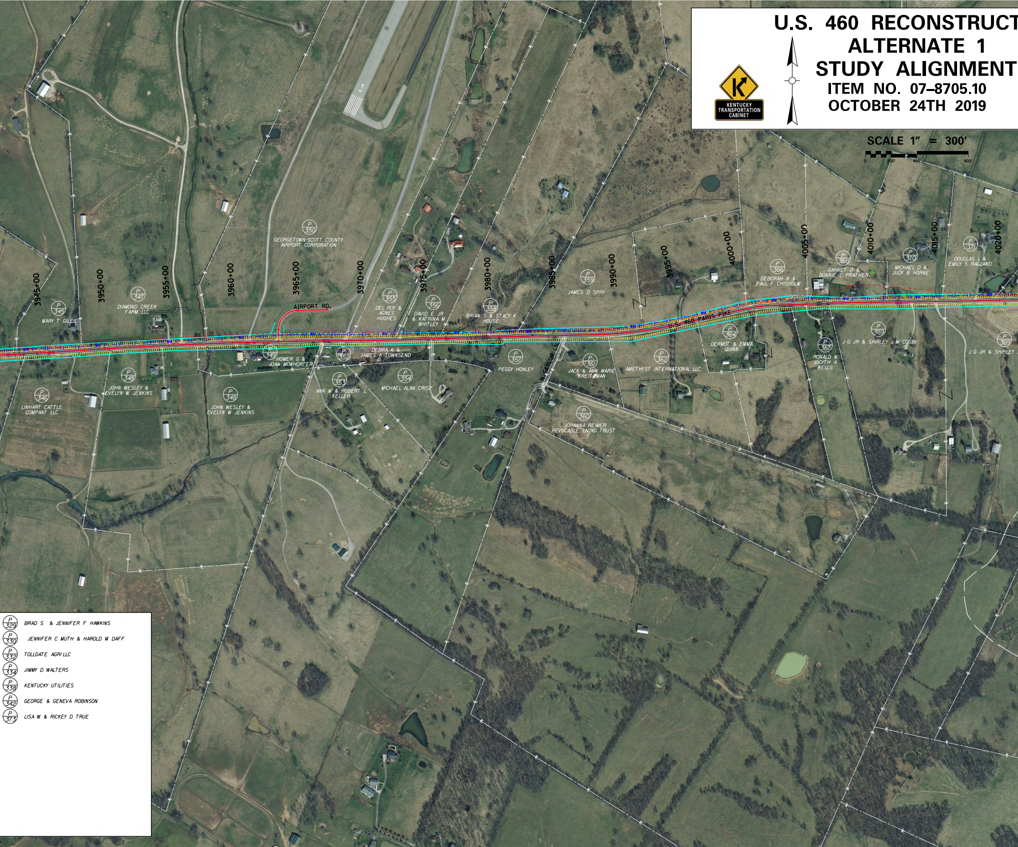
0'
200'
400'
800'
3945+00
3950+00
3955+00
3960+00
3965+00
3970+00
3975+00
3980+00
3985+00
3990+00
3995+00
4000+00
4005+00
4010+00
4015+00
4020+00
P 350 GEORGETOWN-SCOTT COUNTY AIRPORT CORPORATION
P 345 MARY T GILES
P 347 DIAMOND CREEK FARM LLC
AIRPORT RD.
P 355 DEL ROY & AGNES HUGHES
P 356 DAVID E JR & KATRINA M WHITLEY
P 358 BRIAN S & STACY K HOUSE
P 359 JAMES D SPRY
P 366 DEBORAH K & PAUL F CHISHOLM
P 368 GARNET D & BONNIE C PRATHER
P 370 MICHAEL D & JUDY B HORNE
P 371 DOUGLAS L & EMILY S RAGLAND
U.S. 460 PARIS PIKE
P 349 HOMER G & JOAN MCWHORTER
P 352 DEBRA K & JAMES K TOWNSEND
P 357 PEGGY HONLEY
N TAYLOR LN.
P 361 JACK & ANN MARIE KREITZMAN
P 362 AMETHYST INTERNATIONAL LLC
P 364 DERMOT & EMMA QUINN
P 367 RONALD & JUDITH A WELLS
P 369 J G JR & SHIRLEY J M COSBY
P 369 J G JR & SHIRLEY
P 348 JOHN WESLEY & EVELYN W JENKINS
P 346 LINHART CATTLE COMPANT LLC
P 348 JOHN WESLEY & EVELYN W JENKINS
P 353 ANN M & ROBERT L KELLER
P 354 MICHAEL ALAN CRISP
P 360 JOHANNA REIMER REVOCABLE LIVING TRUST

P 329	BRAD S & JENNIFER F HAWKINS
P 330	JENNIFER C MUTH & HAROLD M DAFF
P 332	TOLLGATE AGRI LLC
P 334	JIMMY D WALTERS
P 338	KENTUCKY UTILITIES
P 342	GEORGE & GENEVA ROBINSON
P 373	LISA W & RICKEY D TRUE

TION

EA Partners, PLC

CIVIL ENGINEERS • LAND SURVEYORS • LANDSCAPE ARCHITECTS

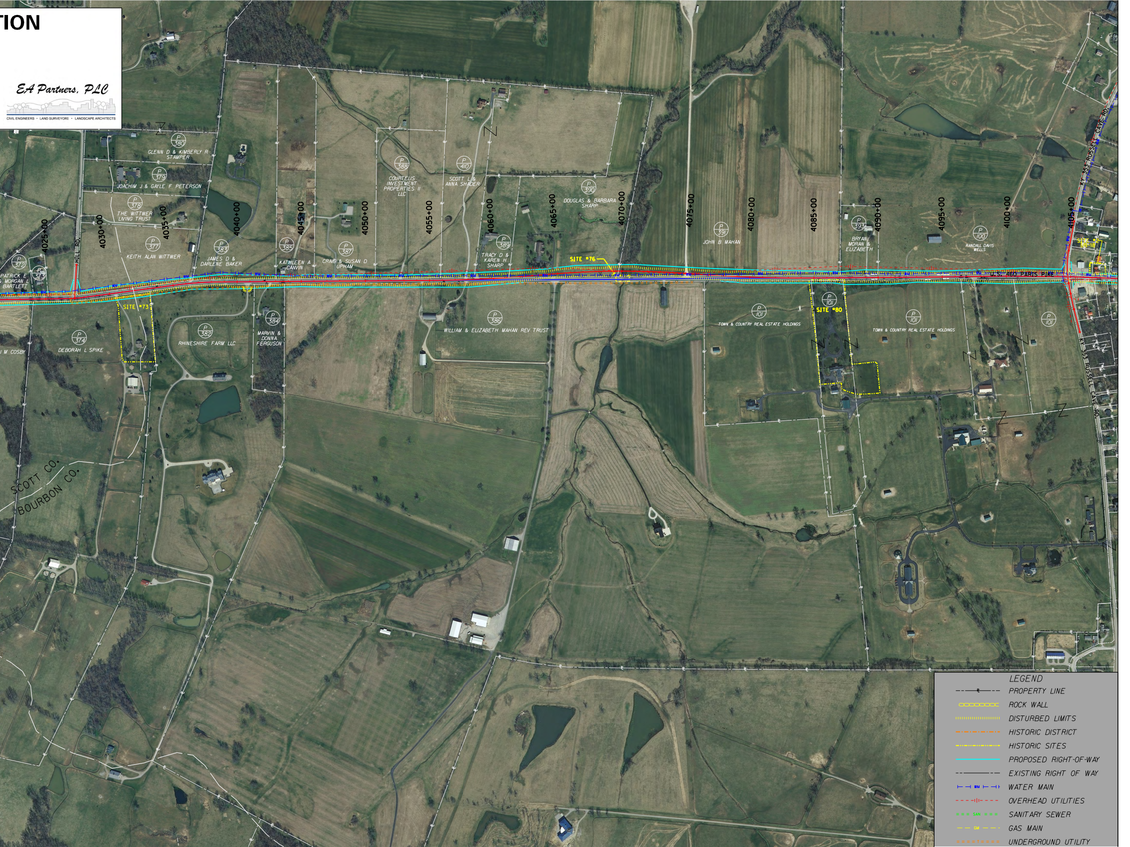
P 380
GLENN D & KIMBERLY R STAMPER
P 379
JOACHIM J & GAYLE F PETERSON
P 378
THE WITTWER LIVING TRUST
P 377
KEITH ALAN WITTWER
P 372
PATRICK E & MORGAN L BARTLETT
P 373
HILL RD.
4025+00
4030+00
4035+00
4040+00
4045+00
4050+00
4055+00
4060+00
4065+00
4070+00
4075+00
4080+00
4085+00
4090+00
4095+00
4100+00
4105+00
P 383
JAMES D & DARLENE BAKER
P 385
KATHLEEN A CANVIN
P 387
CRAIG & SUSAN D UPHAM
P 388
COURTELIS INVESTMENT PROPERTIES II LLC
P 410
SCOTT L & ANNA SHADER
P 389
TRACY D & KAREN H SHARP
P 390
DOUGLAS & BARBARA SHARP
P 391
JOHN B MAHAN
P 393
BRYAN MORAN & ELIZABETH
P 100
RANDALL DAVIS WELLS
SITE #76
SITE #73
SITE #80
SITE #2 BB-18
U.S. 460 PARIS PIKE
KY 353 RUSSELL CAVE RD.
P 374
DEBORAH L SPIKE
M COSBY
P 382
RHINESHIRE FARM LLC
P 384
MARVIN & DONNA FERGUSON
P 386
WILLIAM & ELIZABETH MAHAN REV TRUST
P 101
TOWN & COUNTRY REAL ESTATE HOLDINGS
P 101
TOWN & COUNTRY REAL ESTATE HOLDINGS
P 101
P 101
SCOTT CO.
BOURBON CO.
WM
LEGEND
PROPERTY LINE
ROCK WALL
DISTURBED LIMITS
HISTORIC DISTRICT
HISTORIC SITES
PROPOSED RIGHT-OF-WAY
EXISTING RIGHT OF WAY
WATER MAIN
OVERHEAD UTILITIES
SANITARY SEWER
GAS MAIN
UNDERGROUND UTILITY