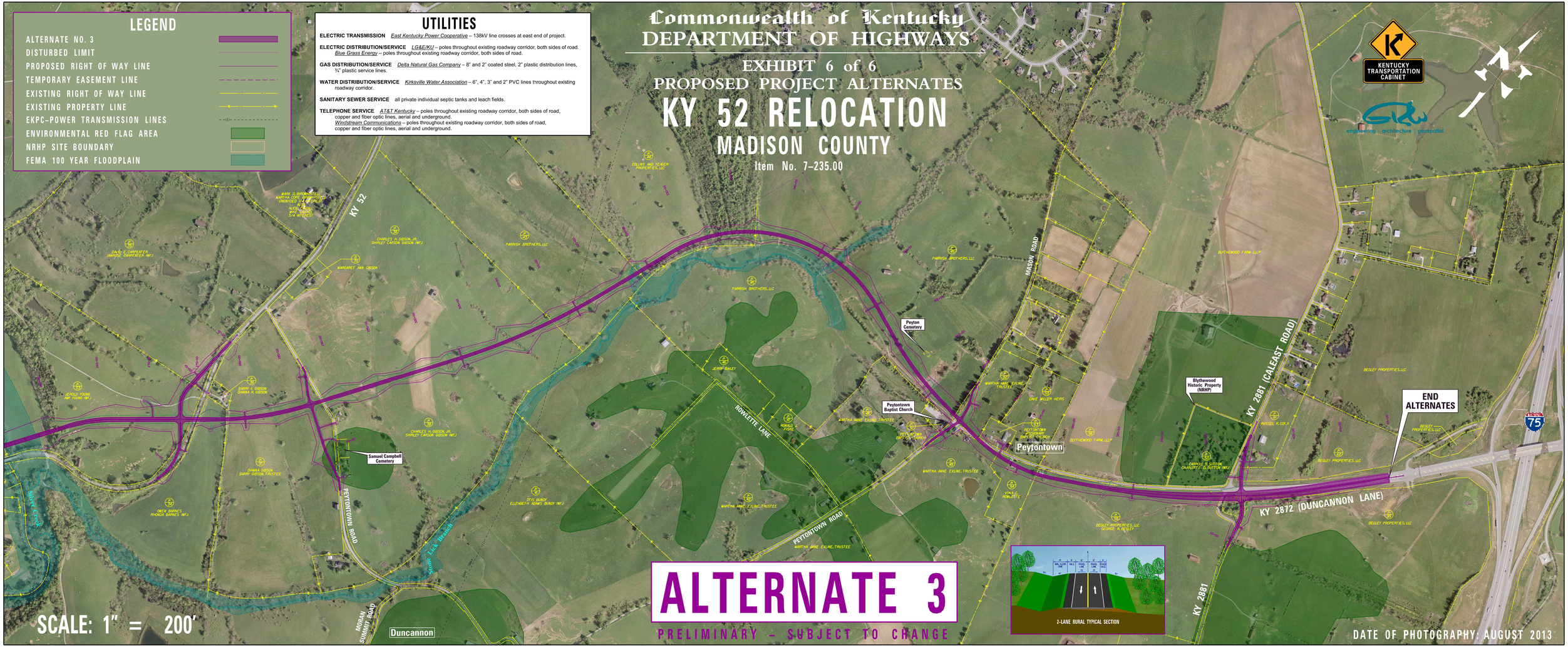
Commonwealth of Kentucky
DEPARTMENT OF HIGHWAYS
EXHIBIT 6 of 6
PROPOSED PROJECT ALTERNATES
KY 52 RELOCATION
MADISON COUNTY
Item No. 7-235.00
LEGEND
ALTERNATE NO. 3
DISTURBED LIMIT
PROPOSED RIGHT OF WAY LINE
TEMPORARY EASEMENT LINE
EXISTING RIGHT OF WAY LINE
EXISTING PROPERTY LINE
EKPC-POWER TRANSMISSION LINES
ENVIRONMENTAL RED FLAG AREA
NRHP SITE BOUNDARY
FEMA 100 YEAR FLOODPLAIN
UTILITIES
ELECTRIC TRANSMISSION East Kentucky Power Cooperative – 138kV line crosses at east end of project.
ELECTRIC DISTRIBUTION/SERVICE LG&E/KU – poles throughout existing roadway corridor, both sides of road. Blue Grass Energy – poles throughout existing roadway corridor, both sides of road.
GAS DISTRIBUTION/SERVICE Delta Natural Gas Company – 8" and 2" coated steel, 2" plastic distribution lines, ¾" plastic service lines.
WATER DISTRIBUTION/SERVICE Kirksville Water Association – 6", 4", 3" and 2" PVC lines throughout existing roadway corridor.
SANITARY SEWER SERVICE all private individual septic tanks and leach fields.
TELEPHONE SERVICE AT&T Kentucky – poles throughout existing roadway corridor, both sides of road, copper and fiber optic lines, aerial and underground. Windstream Communications – poles throughout existing roadway corridor, both sides of road, copper and fiber optic lines, aerial and underground.
KENTUCKY TRANSPORTATION CABINET
engineering architecture geospatial
KY 52
MASON ROAD
KY 2881 (CALEAST ROAD)
KY 2872 (DUNCANNON LANE)
KY 2881
ROWLETTE LANE
PEYTONTOWN ROAD
MORAN SUMMIT ROAD
Peyton Cemetery
Peytontown Baptist Church
Blythewood Historic Property (NRHP)
Samuel Campbell Cemetery
Peytontown
Duncannon
END ALTERNATES
75
ALTERNATE 3
PRELIMINARY – SUBJECT TO CHANGE
2-LANE RURAL TYPICAL SECTION
SCALE: 1" = 200'
DATE OF PHOTOGRAPHY: AUGUST 2013