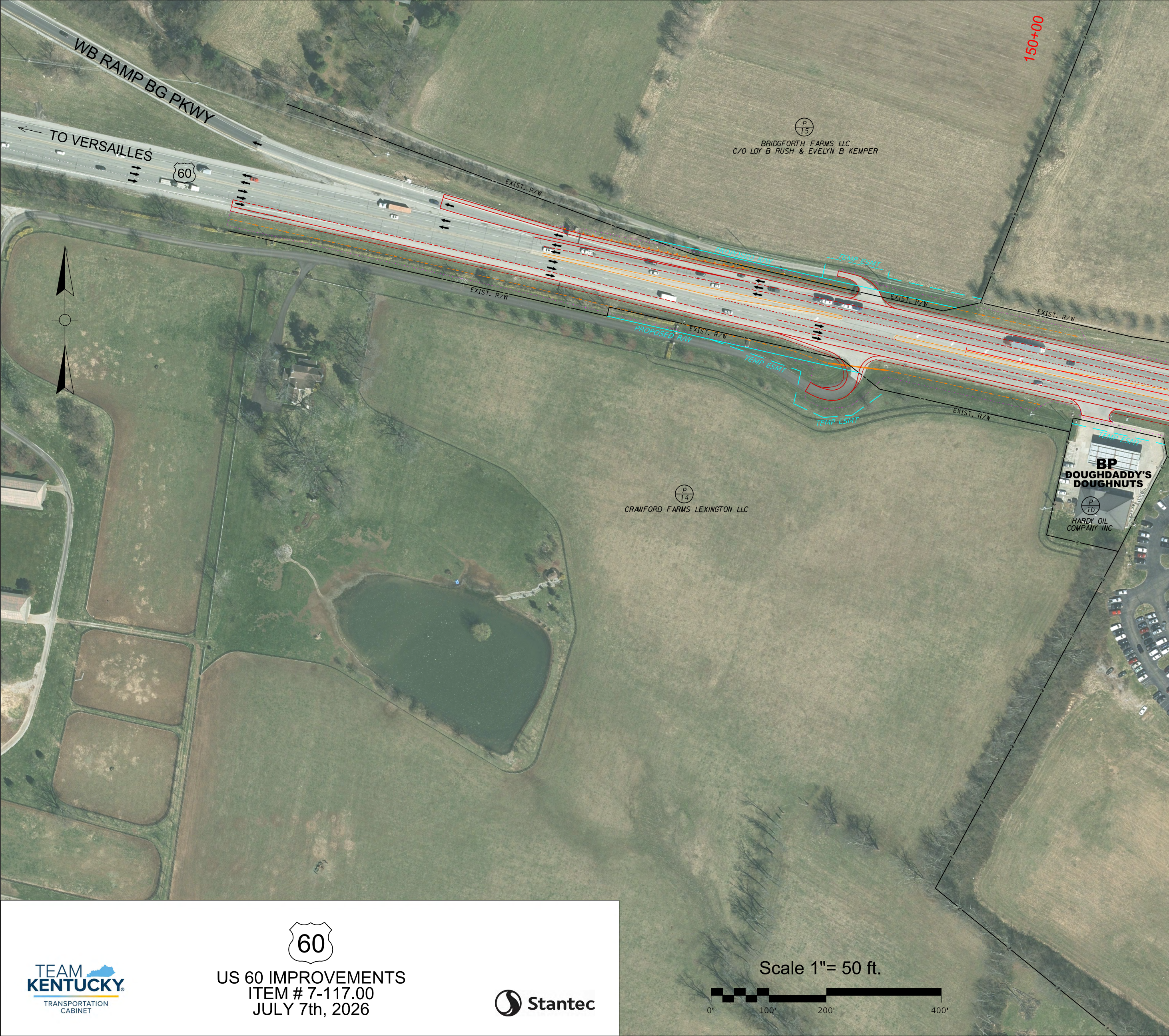
WB RAMP BG PKWY
TO VERSAILLES
60
150+00
P 15
BRIDGFORTH FARMS LLC
C/O LOY B RUSH & EVELYN B KEMPER
EXIST. R/W
PROPOSED R/W
TEMP ESMT
P 14
CRAWFORD FARMS LEXINGTON LLC
BP
DOUGHDADDY'S
DOUGHNUTS
P 16
HARDY OIL
COMPANY INC
Scale 1"= 50 ft.
0'
100'
200'
400'

60

US 60 IMPROVEMENTS
ITEM # 7-117.00
JULY 7th, 2026

TEAM
KENTUCKY
TRANSPORTATION
CABINET

Stantec

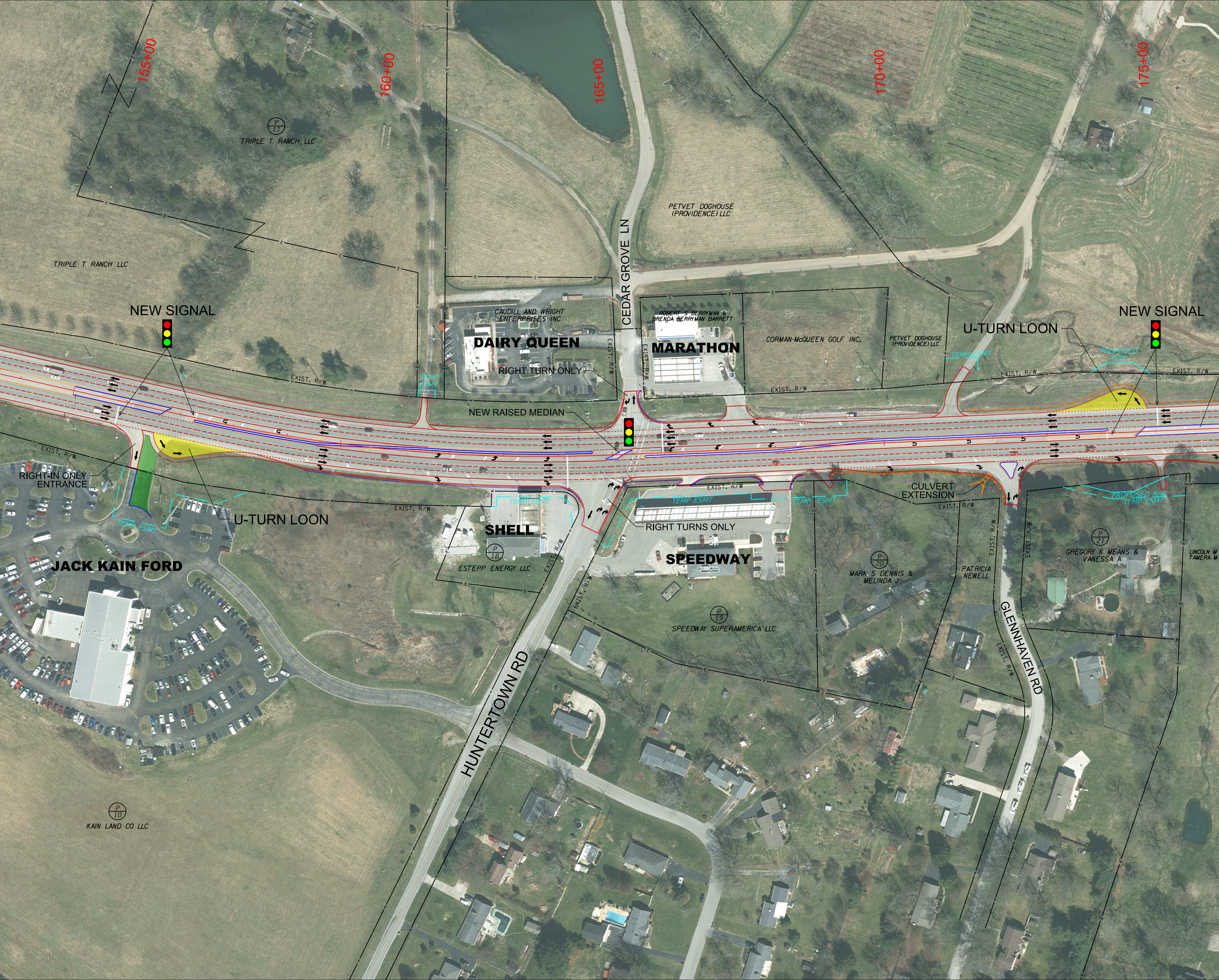
155+00
160+00
165+00
170+00
175+00
P 17
TRIPLE T RANCH LLC
TRIPLE T RANCH LLC
PETVET DOGHOUSE (PROVIDENCE) LLC
CEDAR GROVE LN
NEW SIGNAL
CAUDILL AND WRIGHT ENTERPRISES INC
DAIRY QUEEN
RIGHT TURN ONLY
EXIST. R/W
ROBERT S BERRYMAN & BRENDA BERRYMAN BARRETT
MARATHON
CORMAN-McQUEEN GOLF INC.
PETVET DOGHOUSE (PROVIDENCE) LLC
TEMP ESMT
U-TURN LOON
NEW SIGNAL
PROPOSED R/W
NEW RAISED MEDIAN
TEMP ESMT
RIGHT-IN ONLY ENTRANCE
U-TURN LOON
JACK KAIN FORD
SHELL
P 18
ESTEPP ENERGY LLC
RIGHT TURNS ONLY
SPEEDWAY
P 19
SPEEDWAY SUPERAMERICA LLC
CULVERT EXTENSION
P 20
MARK S DENNIS & MELINDA J
PATRICIA NEWELL
P 21
GREGORY K MEANS & VANESSA A
LINCOLN M
TAMERA M
PROPOSED R/W
TEMP ESMT
HUNTERTOWN RD
GLENNHAVEN RD
P 10
KAIN LAND CO LLC

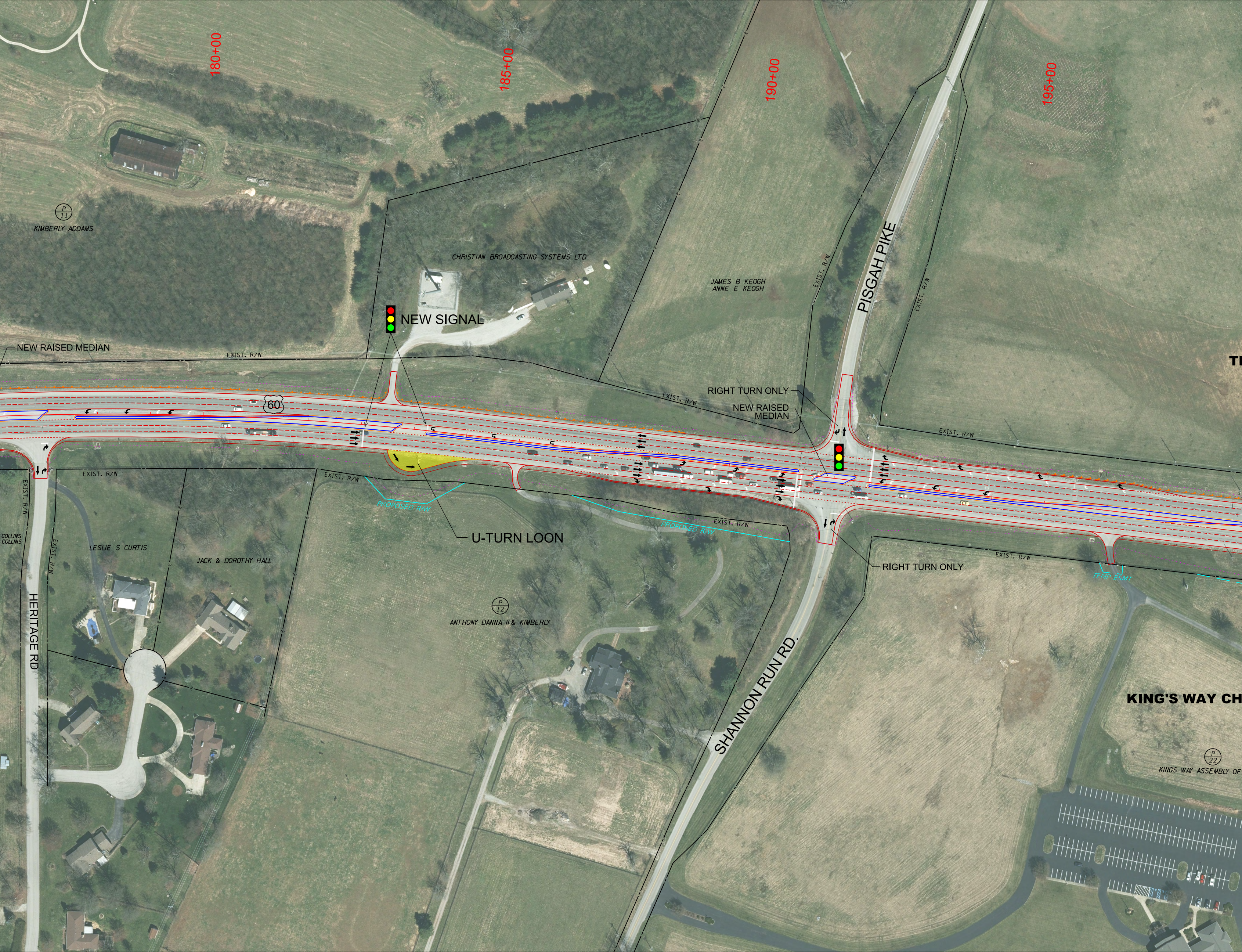
180+00
185+00
190+00
195+00
P 11
KIMBERLY ADDAMS
CHRISTIAN BROADCASTING SYSTEMS LTD
JAMES B KEOGH
ANNE E KEOGH
NEW SIGNAL
NEW RAISED MEDIAN
EXIST. R/W
PISGAH PIKE
TI
60
RIGHT TURN ONLY
NEW RAISED
MEDIAN
EXIST. R/W
EXIST. R/W
EXIST. R/W
EXIST. R/W
PROPOSED R/W
U-TURN LOON
PROPOSED R/W
EXIST. R/W
RIGHT TURN ONLY
EXIST. R/W
TEMP ESMT
EXIST. R/W
EXIST. R/W
COLLINS
COLLINS
LESLIE S CURTIS
JACK & DOROTHY HALL
HERITAGE RD
P 12
ANTHONY DANNA II & KIMBERLY
SHANNON RUN RD.
KING'S WAY CH
P 22
KINGS WAY ASSEMBLY OF

TEAM KENTUCKY
TRANSPORTATION CABINET

60

US 60 IMPROVEMENTS
ITEM # 7-117.00
JULY 7th, 2026

Stantec

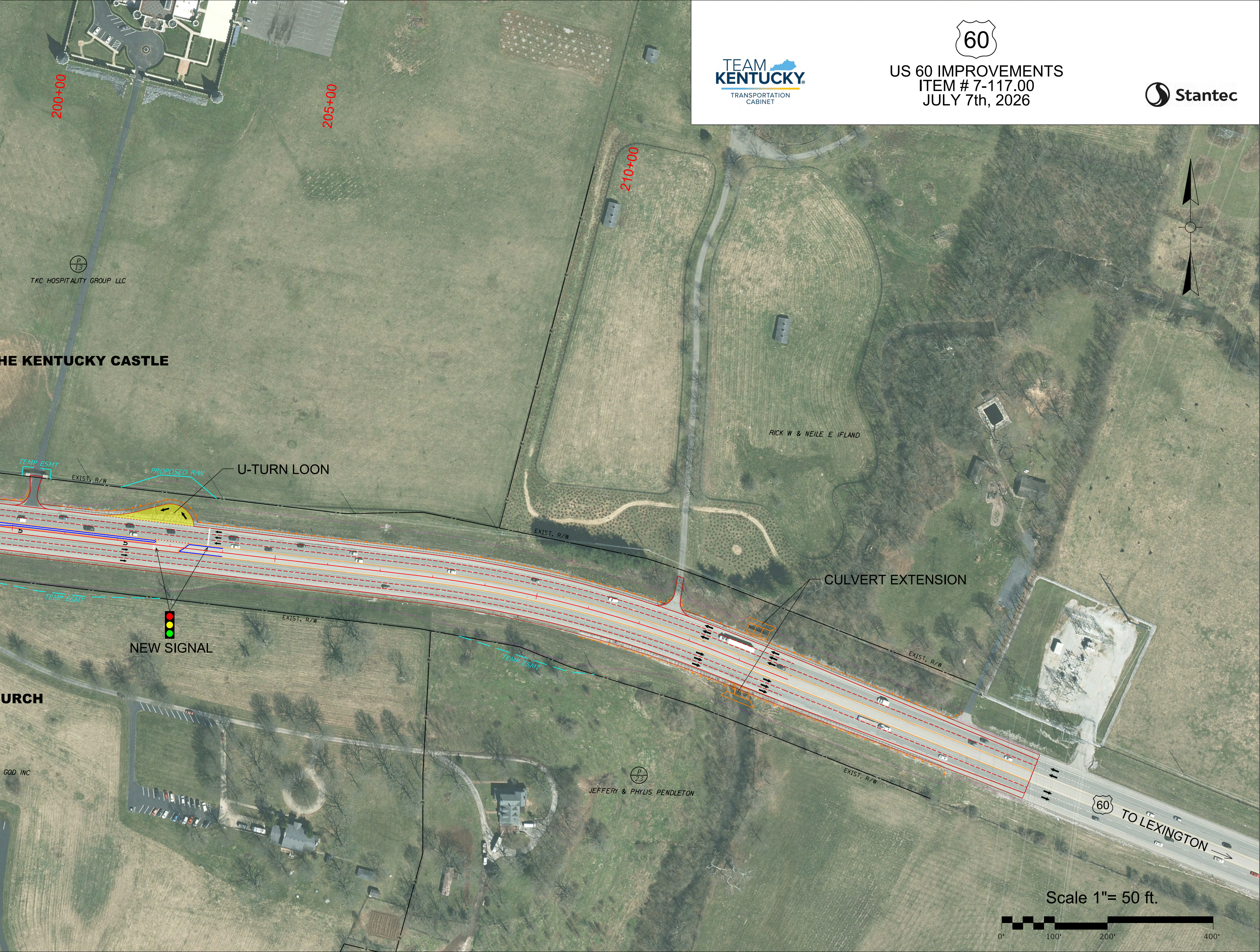
200+00
205+00
210+00
P 13
TKC HOSPITALITY GROUP LLC
HE KENTUCKY CASTLE
TEMP ESMT
PROPOSED R/W
EXIST. R/W
U-TURN LOON
EXIST. R/W
TEMP ESMT
EXIST. R/W
NEW SIGNAL
URCH
RICK W & NEILE E IFLAND
CULVERT EXTENSION
EXIST. R/W
TEMP ESMT
GOD INC
P 23
JEFFERY & PHYLIS PENDLETON
EXIST. R/W
60
TO LEXINGTON
Scale 1"= 50 ft.
0'
100'
200'
400'