Commonwealth of Kentucky
DEPARTMENT OF HIGHWAYS

KY 57 RECONSTRUCTION
EXHIBIT NO. 1 OF 3
FLEMING COUNTY
Item No. 9-80103.00

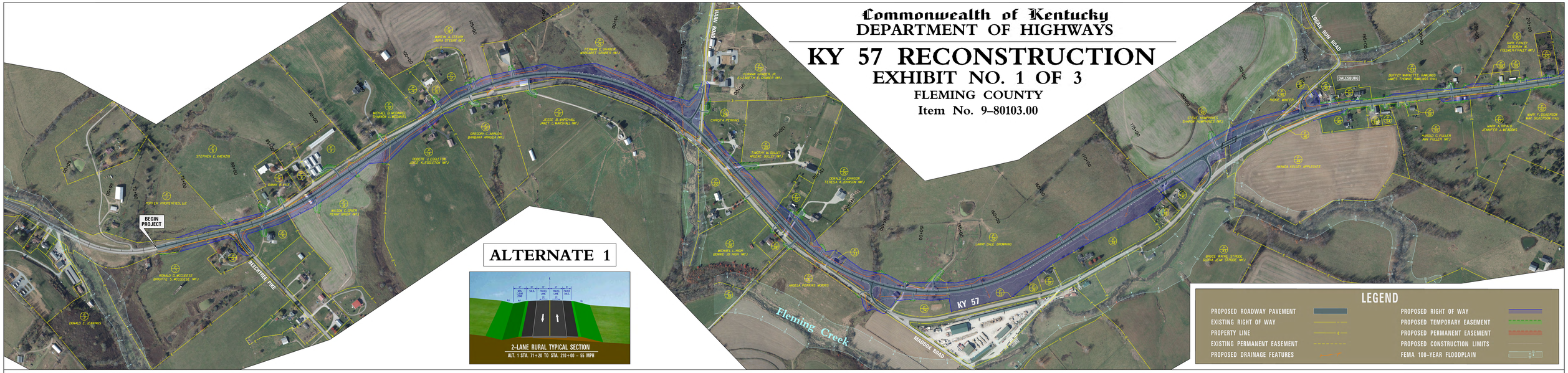

ALTERNATE 1

LEGEND

PROPOSED ROADWAY PAVEMENT	PROPOSED RIGHT OF WAY
EXISTING RIGHT OF WAY	PROPOSED TEMPORARY EASEMENT
PROPERTY LINE	PROPOSED PERMANENT EASEMENT
EXISTING PERMANENT EASEMENT	PROPOSED CONSTRUCTION LIMITS
PROPOSED DRAINAGE FEATURES	FEMA 100-YEAR FLOODPLAIN

SCAN TO VIEW PROJECT INFORMATION

TEAM KENTUCKY
TRANSPORTATION CABINET

SCALE: 1" = 150'
0' 150' 300' 600'

GRW
engineering | architecture | geospatial

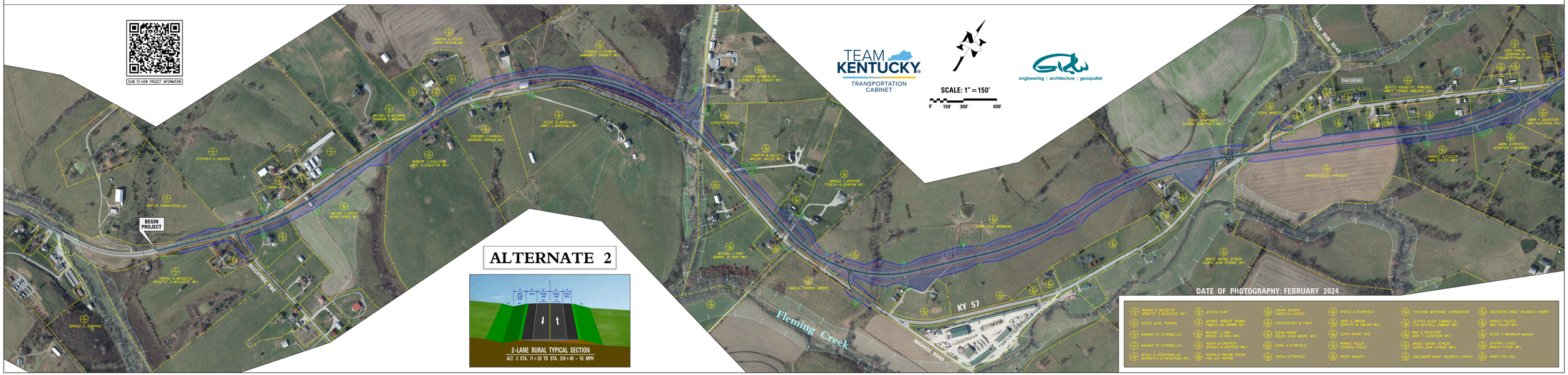

ALTERNATE 2

DATE OF PHOTOGRAPHY: FEBRUARY 2024

RONALD D. MCGEESE BRIGITTE S. MCGEESE (WF.)	JESSICA HUNT	JOSIAH ECHER CHRISTINA ECHER	SHEILA A. STANFIELD	FIREDOM MORTGAGE CORPORATION	DALESBURG BIBLE HOLINESS CHURCH
RICKEY GENE PARKER	GEORGE ROBERT BROWN PAMELA K.W. BROWN (WF.)	CHRISTOPHER W. VANCE	JOHN A. LAWSON DOROTHY W. LAWSON (WF.)	LESTER ALLEN EMMONS, JR. LISA MITCHELL EMMONS (WF.)	HAROLD FULLER ANN FULLER (WF.)
HIGHWAY 57 STORAGE, LLC	MICHAEL L. HIGH BONNIE JO HIGH (WF.)	GLENN MOORE GOLDIE JEAN MOORE (WF.)	JERRY WAYNE VICE	WAE D. GILKERSON WARD F. GILKERSON (WF.)	RICKIE C. WOLFRA, of spousal
HIGHWAY 57 STORAGE, LLC	GEORGE W. CROPPER DEBORAH A. CROPPER (WF.)	CRAIG A. STANFIELD	DONNIE FOLEY VERENA FOLEY	BRUCE WAYNE STRODE GLORIA JEAN STRODE (WF.)	JEFFREY A. VICE ANGELA P. VICE (WF.)
JESSE S. HOCKERSON, JR. HENRIETTA G. HOCKERSON (WF.)	DEBRA K. MOFAM DEEWS VAN LEE MOFAM	SHEILA STANFIELD	RICKIE WINKER	DALESBURG BIBLE HOLINESS CHURCH	BANCT VAN ZILE