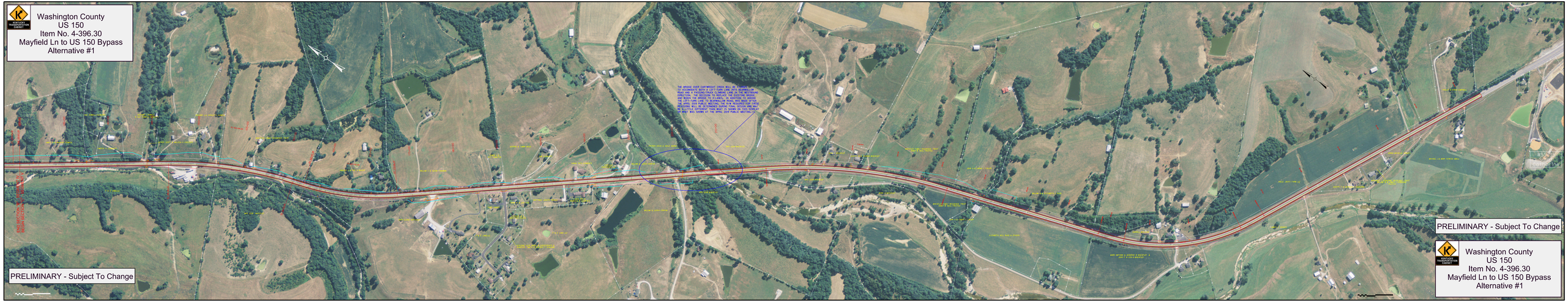
Washington County
US 150
Item No. 4-396.30
Mayfield Ln to US 150 Bypass
Alternative #1
PRELIMINARY - Subject To Change
THE BRIDGE OVER CARTWRIGHT CREEK WILL BE CONSTRUCTED TO ACCOMMODATE BOTH A LEFT-TURN LANE (WITH SEGMENTALLOW CURB) AND A PAVED SHOULDER. THE ALIGNMENT SHOWN IS FOR CONSIDERATION. IF THE DECISION IS MADE TO INCLUDE THE EXISTING BRIDGE AND WIDEN THE BRIDGE TO 4-LANES, OR WIDEN THE BRIDGE TO ADDING A LEFT-TURN LANE, THE ALIGNMENT WILL BE SHIFTED TO THE WEST. THE LAYOUT, DUE TO PUBLIC MEETINGS, THE RUN REQUESTED (WITH REDESIGN) WILL BE DETERMINED DURING FINAL DESIGN ONLY AFTER THE PUBLIC HEARING. THE ALIGNMENT SHOWN IS THE ALIGNMENT THAT WAS SHOWN AT THE APRIL 2019 PUBLIC MEETING.
PRELIMINARY - Subject To Change
Washington County
US 150
Item No. 4-396.30
Mayfield Ln to US 150 Bypass
Alternative #1