COUNTY OF	ITEM NO.	SHEET NO.
HENDERSON	4-8703.00	

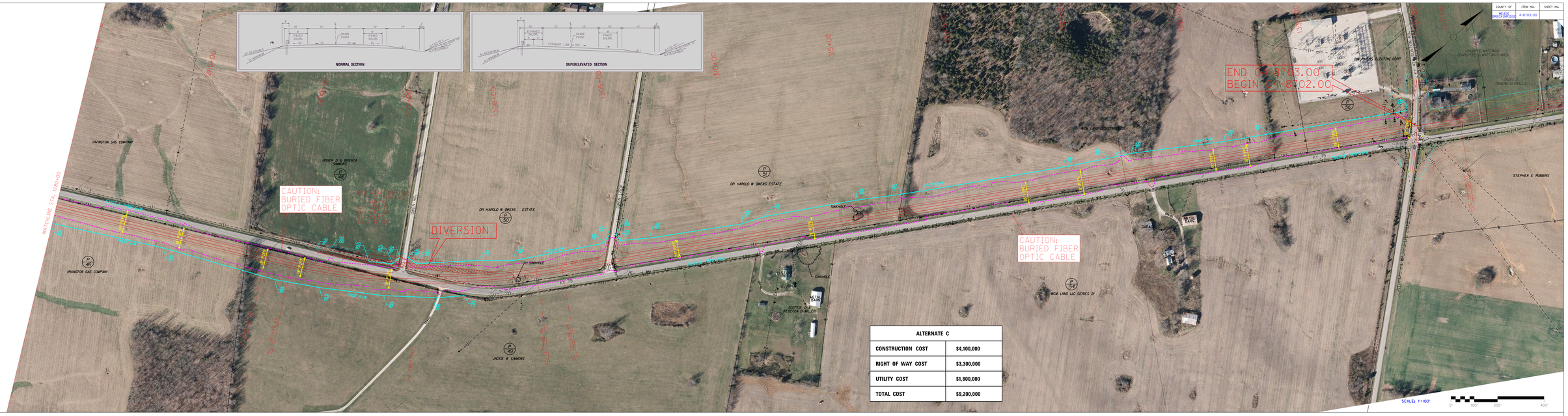

ALTERNATE C	
CONSTRUCTION COST	$4,100,000
RIGHT OF WAY COST	$3,300,000
UTILITY COST	$1,800,000
TOTAL COST	$9,200,000

PREFERRED ALTERNATE - SHEET 2 OF 2

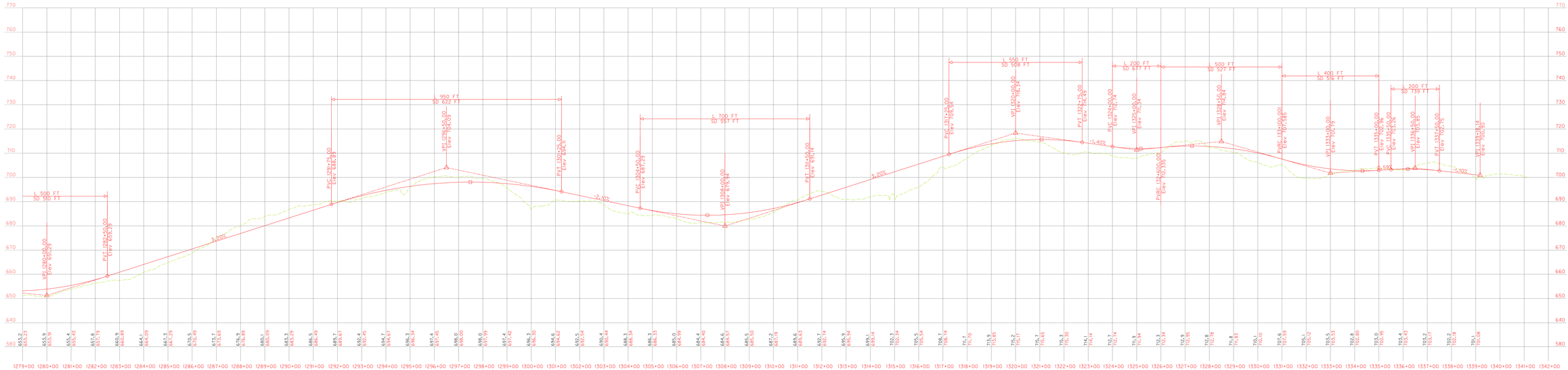

KY 79
PREFERRED ALTERNATE
STA. 1280+00 TO END PROJECT

SCALE: 1" = 100' HORIZONTAL
1" = 10' VERTICAL