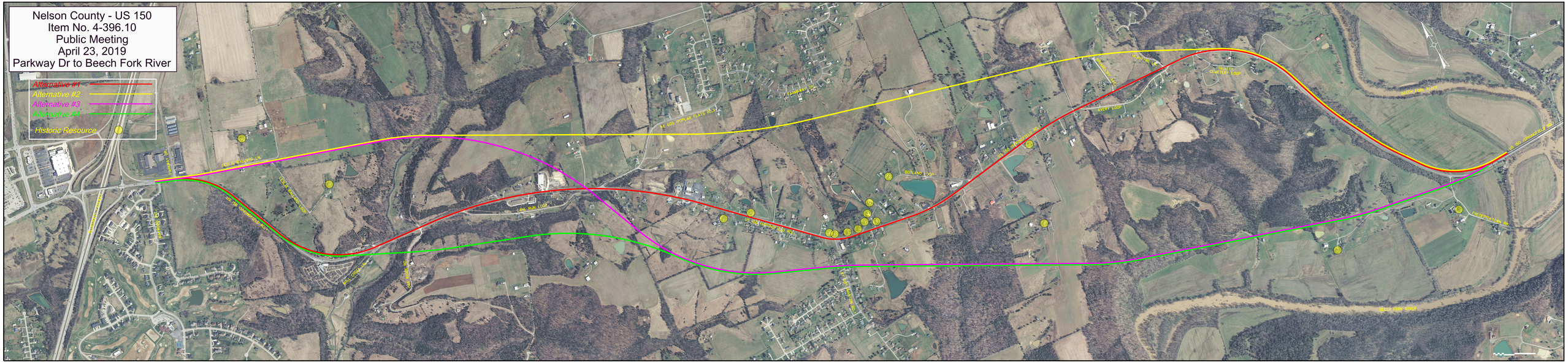
Nelson County - US 150
Item No. 4-396.10
Public Meeting
April 23, 2019
Parkway Dr to Beech Fork River
Alternative #1
Alternative #2
Alternative #3
Alternative #4
Historic Resource