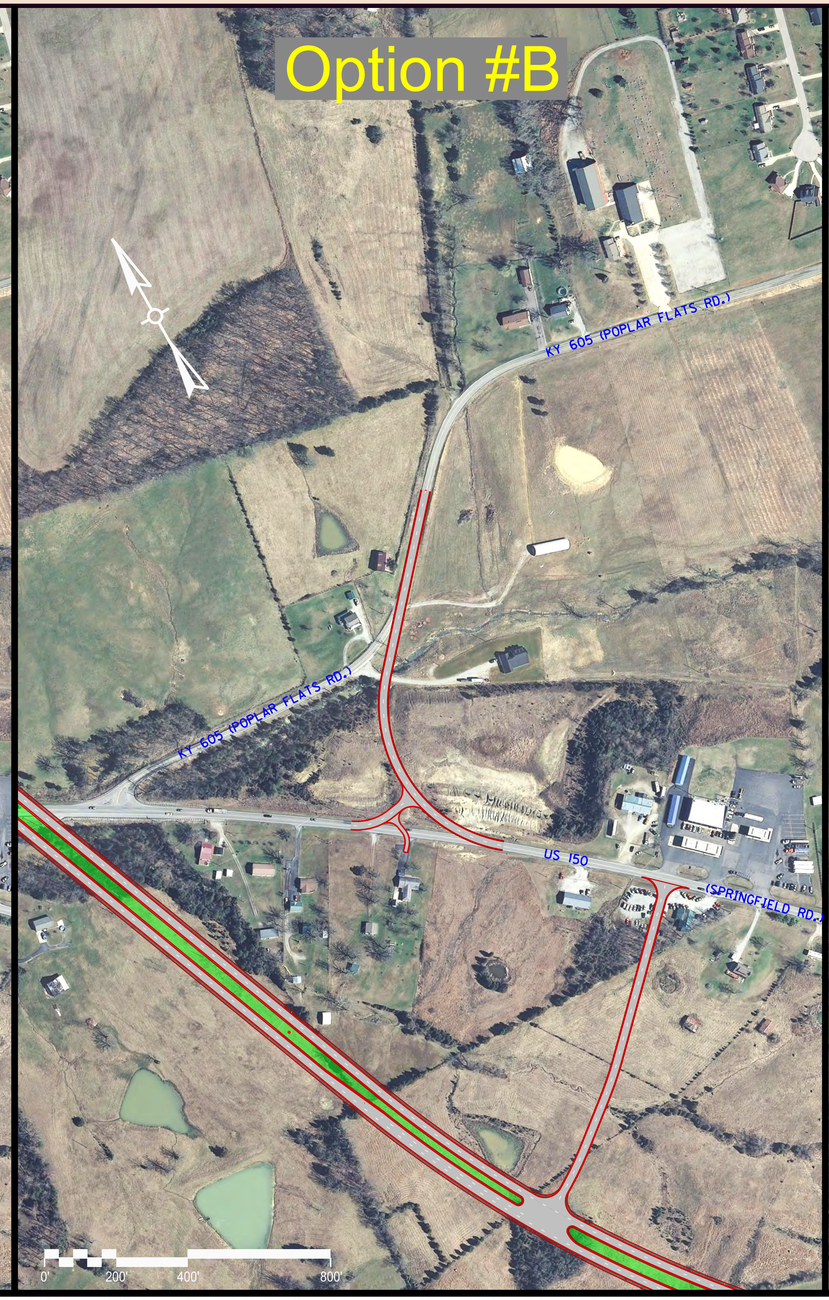Nelson County - US 150 - Item No. 4-396 - Public Meeting - April 23, 2019
KY 605 North Approach Options for Alternative #3