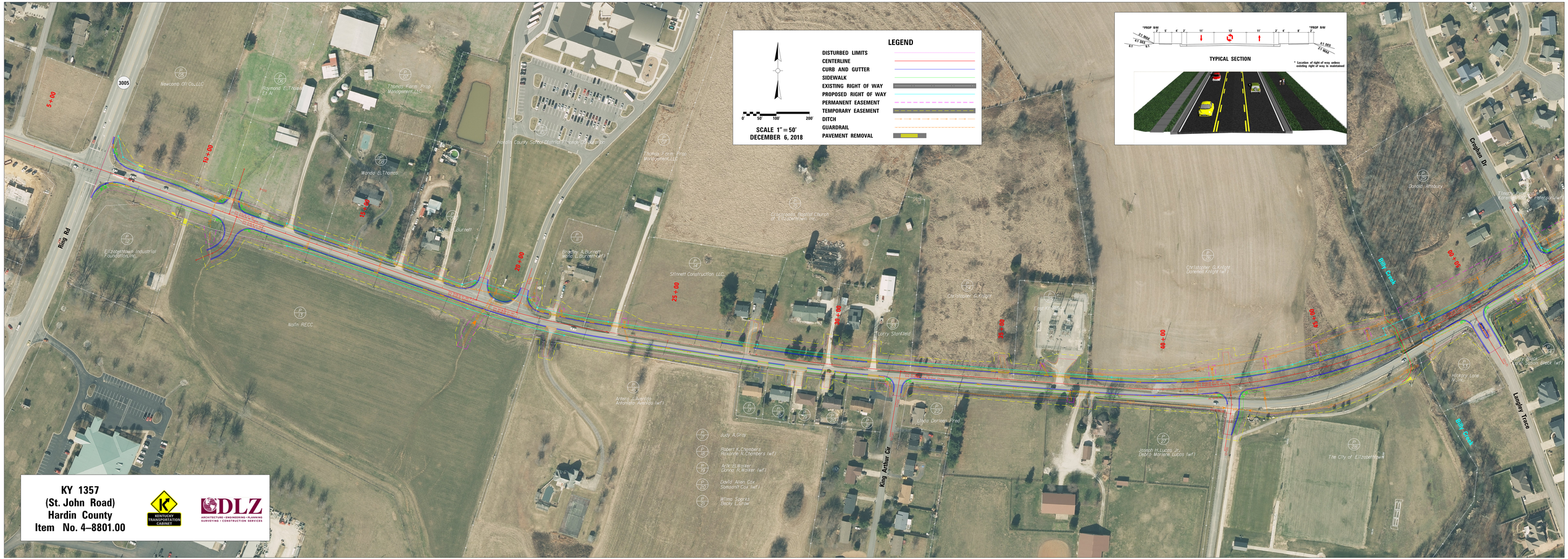
LEGEND
DISTURBED LIMITS
CENTERLINE
CURB AND GUTTER
SIDEWALK
EXISTING RIGHT OF WAY
PROPOSED RIGHT OF WAY
PERMANENT EASEMENT
TEMPORARY EASEMENT
DITCH
GUARDRAIL
PAVEMENT REMOVAL
0' 50' 100' 200'
SCALE 1" = 50'
DECEMBER 6, 2018
TYPICAL SECTION
*PROP R/W
* Location of right-of-way unless existing right of way is maintained
KY 1357
(St. John Road)
Hardin County
Item No. 4-8801.00
KENTUCKY TRANSPORTATION CABINET
DLZ
ARCHITECTURE • ENGINEERING • PLANNING
SURVEYING • CONSTRUCTION SERVICES
Ring Rd
3005
King Arthur Cir
Coughlin Dr
Langley Trace
Bluegrass Baptist Church of Elizabethtown Inc.
Stitnett Construction LLC
Hardin County School District Finance Corporation
Nolin RECC
Elizabethtown Industrial Foundation Inc.
Newcomb Oil Co. LLC
Thomas Farm Prop. Management LLC
Donald Affeldt
The City of Elizabethtown
Hickory Lane Villas
Blue Creek
Bully Creek
5+00
10+00
15+00
20+00
25+00
30+00
35+00
40+00
45+00
50+00